This is a reproduction of a library book that was digitized by Google as part of an ongoing effort to preserve the information in books and make it universally accessible.

Google™ books

https://books.google.com

NYPL RESEARCH LIBRARIES
3 3433 00843639 0

Digitized by Google

Digitized by Google

Gt. Britain
Admiralty
VYBB

Digitized by Google

Digitized by Google

Digitized by Google

Digitized by Google

225
JUL 20 '29 K

By Authority.

THE

NAVY LIST

CONTAINING

THE OFFICERS ON THE ACTIVE AND RETIRED LISTS OF THE ROYAL NAVY

Crown Copyright Reserved

JULY, 1929

LONDON:
PUBLISHED BY HIS MAJESTY'S STATIONERY OFFICE.
To be purchased directly from H.M. STATIONERY OFFICE at the following addresses:
Adastral House, Kingsway, London, W.C.2; 120, George Street, Edinburgh;
York Street, Manchester; 1, St. Andrew's Crescent, Cardiff;
15, Donegall Square West, Belfast;
or through any Bookseller.
1929

Price, Four Shillings Net.

20-70-7-29

Digitized by Google

Glyn, Mills & Co.

(Established 1753)
Registered with unlimited liability 1885
incorporating
CHILD & CO. and HOLT & CO.
(Established before 1600) (Established 1809)

BANKERS

OFFICIAL NAVY AGENTS.

Head Office : 67, LOMBARD STREET, E.C.3.
Childs Branch : 1, FLEET STREET, E.C.4.
Holts Branch : 3 & 4, WHITEHALL PLACE. S.W.1.

Current and Deposit Accounts opened on the usual terms.

The Bank has Agents or Correspondents in all the principal cities and towns throughout the World, and can provide Banking facilities **wherever desired.**

Letters of Credit and **Circular Notes** issued, **Currency Drafts** supplied, and **Remittances** and **Telegraphic Transfers** made to all parts.

Foreign Currency Accounts opened.

Securities held on Customers' behalf.

Dividends, Annuities, etc., received, and **Coupons Collected.**

The Bank has a special department to advise and assist customers on questions relating to **Income** and **Super-Tax.**

Navy and Prize Agents. Salvage claims preferred.

THE DUTIES OF EXECUTORS AND TRUSTEES UNDERTAKEN.
Full particulars can be obtained on application to :—
THE TRUSTEE DEPARTMENT, 3 & 4, WHITEHALL PLACE, S.W.1.

GKN

GUEST, KEEN & NETTLEFOLDS, LTD., IRON AND STEEL MANUFACTURERS AND COLLIERY OWNERS, CONTRACTORS TO THE ADMIRALTY AND WAR OFFICE, FOREIGN GOVERNMENTS, BRITISH AND FOREIGN RAILWAYS, ENGINEERING WORKS, SHIP-BUILDERS, ETC. Steel Rails of all descriptions, including Sandberg's Sorbitic Steel Sleepers, Tin Bars, Billets, Steel Plates; Ship and Constructional Plates, Boiler Plates, etc, All classes of High Tensile Steel, for Admiralty Requirements. Hematite and Foundry Pig Iron, Colliery Arches, Cast Iron Chairs and Sleepers, Railway Fastenings of all descriptions. Engineers' and Wagon Bolts and Nuts, Set Screws, Rivets. Nettlefolds' Screws, of world fame Wire and Wire Nails. Wire Rods, Hot Rolled and Cold Rolled Hoops.

WORKS : Dowlais Works, Dowlais, Glam. East Moors Works, Cardiff. Castle Works, Rogerstone, near Newport, Mon. Cwmbran Works, Cwmbran, near Newport, Mon. Heath Street Works, Birmingham. Atlas Works, Darlaston, S. Staffs.

GUEST, KEEN & NETTLEFOLDS, LTD.
LONDON OFFICE 66, CANNON STREET LONDON, E.C.4.
x 1033

Digitized by Google

[Crown Copyright reserved.]

By Authority.

THE

NAVY LIST

FOR

JULY, 1929,

CORRECTED TO

the 18th JUNE, 1929

LONDON:
PUBLISHED BY HIS MAJESTY'S STATIONERY OFFICE.

To be purchased directly from H.M. STATIONERY OFFICE at the following addresses:
Adastral House, Kingsway, London, W.C. 2; 120, George Street, Edinburgh;
York Street, Manchester; 1, St. Andrew's Crescent, Cardiff;
15, Donegall Square West, Belfast;
or through any Bookseller.

1929.

Price, Four Shillings Net.

Digitized by Google

THE NEW YORK
PUBLIC LIBRARY
447360A
ASTOR, LENOX AND
TILDEN FOUNDATIONS
R 19 3 L

NOTES.

Officers and others who may notice errors or omissions in the List are invited to communicate direct with

The EDITOR of the NAVY LIST,
Admiralty,
London, S.W. 1,

mentioning the ship or page affected.

Such communications should NOT be sent to the Printers or Publishers. They should be marked "On His Majesty's Service," and need not be stamped.

No Appointments made after the 18th of the Month preceding publication can be inserted in the body of the NAVY LIST until the following List is published.

Officers on the Retired List are required to report their private permanent addresses and any changes therein to the appropriate authorities, as laid down in the regulations for Officers on the Retired List (*see* Appendix to the Navy List).

If they are not drawing retired pay or pension, they should also report themselves by letter annually, on or shortly after the 1st January, to the Secretary of the Admiralty, or to the Adjutant-General, Royal Marines (for R.M. Officers), in order to ensure that their names are retained in the Navy List.

Officers on the Emergency List, Officers of the Special Reserve of Engineer Officers, and Special Reserve, Royal Marines, and Officers of the late Royal Naval Artillery Volunteers must similarly report their addresses annually.

Retired and Honorary Officers of the Royal Naval Reserve are required to report periodically as laid down in the R.N.R. (Officers) Regulations.

Retired and Honorary Officers of the Royal Naval Volunteer Reserve are required to report their addresses annually on or shortly after the 1st January to the Admiral Commanding Reserves.

It is particularly requested that all Officers whose names appear in the Retired Section of the Navy List and who are not drawing retired pay or pension should leave instructions that, in the event of their death, the fact is to be reported to the appropriate authority as indicated above.

Digitized by Google

Note.—The removal of an Officer's name from the Navy List in consequence of failure to report does not involve the termination of his commission or relieve him of the liability for service, if required, when Retired Emergency or Reserve Officers are called out in time of war or emergency.

Officers who succeed to peerages, baronetcies, or courtesy titles should immediately notify the same to the Secretary of the Admiralty, in order that the necessary alterations may be made in the NAVY LIST and in the Official Records of the Admiralty.

The degrees shown after Officers' names in the Navy List are not necessarily a complete list of the Degrees held but, generally speaking, are confined to degrees of an honorary nature conferred specially upon an Officer and degrees which are so related to the professional duties of an Officer as to give some indication of his professional qualifications.

The NAVY LIST *is compiled and published by order of the Lords Commissioners of the Admiralty for the convenience of the Service; but, as errors may occasionally occur, their Lordships must expressly reserve their right to determine the status of any Officer according to the actual circumstances of the case, independently of any Entry in the Navy List.*

By command of their Lordships,

O. MURRAY.

o (53)1033 Wt 6713—55 4500 7/29 Digitized by Google

CONTENTS.

(i) *The lists of Officers on the Retired List, &c., appear only in January and July issues of the Navy List. The Contents table for the Retired List appears immediately before the Index to Officers on the Retired, &c., Lists, on page* 473.

(ii) *The rates of pay, regulations, &c., are now published in a separate publication entitled "Appendix to Navy List." This appendix appears in April and October.*

(iii) *The lists of recipients of Orders, Decorations, &c., are published in Admiralty Fleet Orders in January and July.*

	PAGE
Abbreviations	x
Accountant-General of the Navy, Department of the	419
Accountant Officers, List of, in Seniority	141
Accountant Officers who have served or are serving as Secretaries	139
Accountant Officers of R.N.R. who have served or are serving as Secretaries	140
Acting Lieutenants (E)	127
Acting Sub-Lieutenants, List of, in Seniority	111
Active List—	
Alphabetical List of Officers on	1
List of Officers on, in Seniority	70
Royal Naval Reserve	324
Admiral Commanding Reserves—	
Office of	304
Admirals, List of, in Seniority	71
Admirals of the Fleet, List of, in Seniority	70
Admiralty—	
Accountant-General's Department	419
Chaplain of the Fleet	407
Civil Engineer-in-Chief, Dept. of	416
Colonial Courts of	453
Compass Department	414
Contract and Purchase Department	418
Director of Dockyards, Department of	415
Dockyard Expense Accounts Department	415
Education Department	407
Electrical Engineering Department	410
Engineer-in-Chief, Department of	408
Greenwich Hospital Department	417
Hydrographic Department	406
Judicial Department	452
Jurisdiction of	452
Medical Consultative Board	423
Medical Department	407
Medical Examining Board	423
Mobilisation Department	406
Naval Air Division	405
Naval Construction Department	408
Naval Equipment Department	414
Naval Intelligence Division	404
Naval Ordnance Department	411
Naval Recruiting Department	406
Naval Reserves Department	319
Admiralty—*contd.*	PAGE
Naval Staff	404
Naval Store Department	415
Operations Division	404
Ordnance Department	411
Pattern Rooms	418
Paymaster Director-General, Department of	407
Physical Training and Sports, Department of	407
Plans Division	404
Royal Marine Office	407
Scientific Research and Experiment Department	420
Secretary's Department	403
Signal Department	415
Statistics Department	420
Tactical Division	405
Torpedoes and Mining Department	414
Training and Staff Duties Division	405
Victualling Department	416
Visual Board	423
Wireless Telegraphy Board	423
Admiralty, Lords Commissioners of the	69, 402
Admiralty of Great Britain and Ireland, Jurisdiction of	452
Admiralty, Recruiting Service, Officers employed on	196
Admiralty Trawlers	298
Adviser on Gyroscope Equipment	414, 445
Advisory Committee, Royal Naval Reserve	338
Agents—	
Law	453
Navy	472
Surgeons and	449
Aides-de-Camp to the King, Naval and Marine	67
Almanac, Nautical, Office of	421
Alphabetical Index of Officers—	
Of Royal Indian Marine	319
Of Royal Naval Reserve	324
Of Royal Naval Volunteer Reserve	365
On the Active List, Royal Navy and Royal Marines	1
Civilian Officers	393
Alphabetical List of Ships and Vessels of the Royal Navy, with their Officers	214

Digitized by Google

	PAGE
Anti-Submarine Establishment (*See also under* 'Heather' *and* 'Osprey.')	203
Armament Depôts	436
Assessors for Shipping Casualties	452
Assessors under Supreme Court of Judicature Act	452
Attachés, Naval	421
Australia, Naval Forces of Commonwealth of	454
Establishments of	471
Ships of	292
Blue Ensign, Officers authorised to fly	363
Board of Admiralty	69, 402
Boatswains, Commissioned, List of, in Seniority	157
Boatswains, Commissioned Signal, List of, in Seniority	159
Boatswains, List of, in Seniority	158
Boatswains, Signal, List of, in Seniority	159
Boys' Corps, R.N.V.R.	389
Cadet Corps, Volunteer	389
Cadets, Naval, List of, in Seniority	118A
Canada—Naval Forces of	466
Establishments of	471
Ships of	296
Captains, List of, in Seniority	76
Chaplain of the Fleet	130
Chaplain of the Fleet, Office of	407, 447
Chaplaincy Services Advisory Committee	423
Chaplains—	
Honorary, to the King	68
List of, in Seniority	130
Other Temporary	131
Roman Catholic	131
Wesleyan	131
Chaplains of the Royal Navy holding Greenwich Hospital Livings	447
Chemical Warfare Committee	422A
Chief Skippers, Royal Naval Reserve	354
Civil Departments of the Navy— (*see Admiralty*).	
Civil Engineer-in-Chief, Dept. of	416
Civilian Officers, Alphabetical Index	393
Colleges—	
Royal Naval College, Dartmouth	445
Royal Naval College, Greenwich	444
Royal Naval Engineering College, Keyham	446
Colonial Courts of Admiralty	453
Commanders (E), List of, in Seniority	122
Commanders, List of, in Seniority	80
" Temporary	85
" for R.N.R. and M.M. duties	339
Commissioned Boatswains, List of, in Seniority	157
" Electricians	169
" Engineers	163
" Gunners	149
" Instructors in Cookery	174
Commissioned Masters-at-Arms	161
" Mechanicians	168
" Ordnance Officers	168
" Royal Marine Gunners	192
" Shipwrights	161
" Signal Boatswains	159
" Supply Officers	173
" Telegraphists	160
" Wardmasters	172
" Writers	173
Commissioners for Executing Office of Lord High Admiral, &c.	69, 402
Committees—	
Medical Consultative Board	423
Medical Examining Board	423
Naval Personnel	407
Ordnance	422
Royal Naval Volunteer Reserve	370
Visual Board	423
Wireless Telegraphy Board	423
Compass Department	414
Constructors, Royal Corps of Naval	426
Contract and Purchase Department, Admiralty	418
Cookery, Commissioned and Warrant Instructors in, List of, in Seniority	175
Courts, Colonial, of Admiralty	453
Consular	453
Courses, Officers Undergoing	307
Dartmouth Royal Naval College	445
Deaths, Removals, &c.	473
Distinctions, Honorary	xv
Dockyard Department	415
Dockyard Expense Accounts Department	415
Dockyards, Principal and other Officers in the	428
Dockyards of the Dominions	471
Royal Indian Marine	472
Dockyard Schools Teaching Staff	446
Dominion Naval Forces—	
Australia	292, 454
Canada	296, 466
Naval Establishments	471
New Zealand	297, 469
South Africa	297, 470
Education Department	407
Educational Establishments	444
Of the Dominions	471
Electrical Engineering Department	410
Electrical Lieutenants, List of, in Seniority	148
Electricians, Commissioned and Warrant, List of, in Seniority	169
Engineer Captains, List of, in Seniority	120
Engineer Commanders, List of, in Seniority	121

Digitized by Google

	PAGE
Engineer-in-Chief of the Fleet	119
Engineer-in-Chief, Department of	408
Engineer Lieutenants, List of, in Seniority	126
Engineer Lieutenant-Commanders, List of, in Seniority	123
Engineer Officers who have passed through Special Course of Training, &c.	119
Engineer Overseers and Staff	409
Engineer Rear-Admirals, List of, in Seniority	120
Engineers, Commissioned and Warrant, List of, in Seniority	163, 165
Equerries, Naval, to the King	67
Flag Lieutenant-Commanders and Flag Lieutenants, List of	197
Flag Officers—	
In Commission, &c., List of	197
List of, in Seniority	70
Fleet Air Arm	206
Fleet Auxiliaries, &c.	298
Foreign Languages, Officers qualified as Interpreters in	315
Greenwich Hospital Department	417
Greenwich Hospital Livings held by Chaplains of the Royal Navy	447
Greenwich Royal Hospital	447
Greenwich Royal Hospital School	447
Greenwich, Royal Naval College, Officers of	444
Greenwich Royal Observatory	421
Gunners, Commissioned, List of, in Seniority	149
Gunners, Commissioned, Royal Marine, List of, in Seniority	192
Gunners, List of, in Seniority	155
Gunners, Royal Marine, List of, in Seniority	193
Gunnery School, Portsmouth (*see under* 'Excellent.')	
Gyro Research, Adviser on	414, 445
Harbour Service, Ships on	303
Harbour Service, Small Steam Vessels, Tugs, &c., employed on	298
Headquarters Staff of Royal Marines	176
Headmasters, List of, in Seniority	148
Honorary Distinctions	xv
Honorary Officers in His Majesty's Fleet	68
Honorary Officers of Royal Naval Reserve	358
Honorary Chaplains to the King	68
Honorary Physicians to the King	68
Honorary Surgeons to the King	68
Hospital, Royal, Greenwich	447
Hospital School, Greenwich	447
Hospitals, Naval—	
List of, with their Officers	441
Pharmacists at	448
Store Matrons at	448
Hydrographic Department, Admiralty	406
Hydrographic Duties, Officers engaged upon	317
Imperial Defence College	446
Indian Marine, Royal—	
(*see* Royal Indian Marine).	
Institutes, Navy, Army and Air Force	425
Instructor Captains, List of, in Seniority	131
Instructor Commanders, List of, in Seniority	131
Instructor Lieutenant-Commanders, List of, in Seniority	132
Instructor Lieutenants, for Temporary Service	132
Instructor Lieutenants, List of, in Seniority	132
Instructors in Cookery—	
Lieutenants	149
Commissioned	174
Warrant	175
Interpreters, Officers qualified as	315
Judicial Department	452
Justice, High Court of, Admiralty Division	452
Keeper and Steward of Royal Cabins in H.M. Yacht	175
King's Honorary Chaplains	68
King's Honorary Physicians and Surgeons	68
King's Naval, Marine, R.N.R. and R.N.V.R. Aides-de-Camp	67
King's Naval Equerries	67
Lantern Lecture Establishment—	
(Advertiser)	11
Law Agents	452
Law Officers	452
Lieutenant-Commanders, List of, in Seniority	85
Lieutenant-Commanders (E), List of, in Seniority	123
Lieutenant-Commanders, Supplementary List of, in Seniority	107
Lieutenants—	
-at-Arms	107
(E) Acting	127
(E) List of, in Seniority	124
Electrical	145
Instructor in Cookery	145
List of, in Seniority	97
Ordnance	145
Shipwright	145
Signal	107
Telegraphist	107
Wardmaster	145
Livings, Greenwich Hospital, held by Chaplains of the Royal Navy	447
Lords Commissioners of the Admiralty	60, 40

Digitized by Google

	PAGE
Marine Aides-de-Camp to the King	67
Marines, Royal— (*see* Royal Marines.)	
Masters-at-Arms, Commissioned and Warrant, List of, in Seniority	161
Mates, List of, in Seniority	115
Mates (E), List of, in Seniority	128
Mechanical Training Establishments Teaching Staff	446
Mechanical Training Establishment, Chatham (*see under* 'Pembroke.')	
Mechanicians, Commissioned and Warrant, List of	168, 169
Medical Consultative Board	423
Medical Director-General, Department of	407
Medical Establishments, Pharmacists at	448
Medical Establishments, Principal and other Officers of the	441
Medical Examining Board	423
Medical Officers— Employed on Recruiting Service	196
List of, in Seniority	133
Midshipmen, List of, in Seniority	115
Midshipmen (E), List of, in Seniority	128
Mining Depôts	438
Mobilisation Department	406
Music, Royal Naval School of	195
Nautical Almanac Office	421
Naval Aides-de-Camp to the King	67
Naval Air Division	405
Naval Armament Depôts	436
Naval Attachés	421
Naval Barracks, Chatham (*see under* 'Pembroke.')	
Naval Barracks, Devonport (*see under* 'Vivid.')	
Naval Barracks, Portsmouth (*see under* 'Victory.')	
Naval Cadets, List of, in Seniority	118A
Naval Construction Department	408
Naval Constructors, Royal Corps of	426
Naval Equerries to the King	67
Naval Equipment Department	414
Naval Intelligence Division of the Admiralty Naval Staff	404
Naval Nursing Service, Queen Alexandra's Royal— Nursing Staff	448
Naval Ordnance, Department of Director of	411
Naval Personnel Committee	407
Naval Recruiting Department	406
Naval Reserve, Royal— (*see* Royal Naval Reserve.)	
Naval Staff, The Admiralty	404
Naval Store Department, Admiralty	415
Naval Torpedo Depôts	438
Navigation School (*see under* 'Dryad.')	
Navy Agents	472
Navy, Army and Air Force Institutes	424
New Zealand— Naval Forces of	469
Ships of	296
Obituary	759
Observatory, Cape of Good Hope	421
Observatory, Royal, Greenwich	421
Office of Admiral Commanding Reserves	304
Operations Division of Admiralty Naval Staff	404
Ordnance Committee	422
Ordnance, Department of Director of Naval	411
Ordnance Lieutenants, List of, in Seniority	148
Ordnance Officers, Commissioned and Warrant, List of	168
Paymaster Director-General	141
Department of	407
Paymaster Captains, List of, in Seniority	141
Paymaster Commanders, List of, in Seniority	141
Paymaster Lieutenant-Commanders, List of, in Seniority	144
Paymaster Lieutenants, List of, in Seniority	145
Paymaster Sub-Lieutenants, List of, in Seniority	147
Paymaster Midshipmen, List of, in Seniority	147
Paymaster Cadets, List of, in Seniority	147
Permanent Cruiser Service, Officers of	306
Pharmacists at Naval Medical Establishments	448
Physical Training and Sports, Department of, the Director of	407
Physical and Recreational Training, School of (*see under* 'Victory.')	
Physicians, Honorary, to the King	68
Plans Division of Admiralty Naval Staff	404
Police Force, Royal Marines	194
Porton Experimental Station	422A
Queen Alexandra's Royal Naval Nursing Service	448
R.A.F. Units for Naval Co-operation	207
Rear-Admirals, List of, in Seniority	74
Recruiting Service, Officers employed on	196
Registrars of Royal Naval Reserve	360
Registry of the Admiralty and Prize Courts and Marshal's Office	452
Removals from the Active List	760
Reserve, Royal Naval— (*see* Royal Naval Reserve.)	
Reserve, Royal Naval Volunteer— (*see* Royal Naval Volunteer Reserve.)	
Reserves, Office of Admiral Commanding	304
Retired List, Changes on	760
Roman Catholic Chaplains	131

Digitized by Google

PAGE

Royal Corps of Naval Constructors . 426
Royal Fleet Auxiliaries . . . 298
Royal Hospital, Greenwich . . . 447
Royal Hospital School, Greenwich . 447
Royal Indian Marine—
  Naval Establishments of . . 472
  Officers of, in Seniority, . 471A
  Ships 471D
Royal Marines—
  Officers of 176
  Staff of 176
  Chief Schoolmasters . . . 193
  Commissioned Gunners . . 192
  Gunners 193
  Headquarters, Staff of . . . 176
  Office of 407
  Officers of, in Seniority . . 176
  Recruiting Staff Officers . . 196
  Schoolmasters 193
  Supernumerary List of Officers (W/T) 185
Royal Naval Barracks, Chatham (*see under* 'Pembroke').
Royal Naval Barracks, Devonport (*see under* 'Vivid').
Royal Naval Barracks, Portsmouth (*see under* 'Victory').
Royal Naval College, Dartmouth . 445
Royal Naval College, Greenwich . . 444
Royal Naval Engineering College, Keyham 446
Royal Naval Nursing Service, Queen Alexandra's—
  Nursing Staff 448
Royal Naval Reserve—
  Advisory Committee . . . 338
  Alphabetical List of Officers of . 324
  Australian 465
  Honorary Officers of . . . 358
  New Zealand . . . 469B
  Officers of, in Seniority . . 339
  Officers Flying Blue Ensign . . 363
  Registrars of 360
Royal Naval School of Music . . 195
Royal Naval Staff College . . . 444
Royal Naval Volunteer Reserve . . 365
  Australian Division . . 465D
  Boys' Corps 389
  Cadet Corps 389
  Committee 370
  Divisions with their Officer, List of 380
  New Zealand . . . 469B
  Officers and Honorary Officers of, in Seniority 370
  South African Division . 470A
  Temporary Officers . . . 388
Royal Observatory, Greenwich . . 421
Royal Naval Shore Signal and Wireless Stations—
  Officers employed at . . . 305

PAGE

Schoolmasters of Commissioned Warrant Rank, List of, in Seniority . . 170
Schoolmasters of Warrant Rank, List of, in Seniority 170
School of Music, Royal Naval . . 195
School of Physical Training (*see under* 'Victory.')
School, Royal Hospital, Greenwich . 447
Schools, Dockyard Teaching Staff . 446
Scientific Research and Experiment Department 420
Sea Cadet Corps 390
Sea Transport Department . . . 425
Second Sea Lord's Office for Appointments, &c. 406
Secretaries—
  Accountant Officers who have served or are serving as . . 139
Secretary's Department, Admiralty . 403
Senior Masters, List of, in Seniority . 170
Ships—
  Admiralty Trawlers and Drifters, &c. 298
  Alphabetical List of, with their Officers 214
  Australian 292
  Canadian 296
  Employed on Harbour Service . 303
  In Commission, at Home and Abroad 201
  Indian Marine 471D
  List of, arranged in their various classes 209
  New Zealand 297
  South Africa 297
Shipwright Lieutenants, List of, in Seniority 148
Shipwrights, Commissioned and Warrant 161, 162
Shore Signal Service, Officers of . . 320
Shore Wireless Service, Officers of . 320
Shotley Barracks (*see under* 'Ganges.')
Sick Quarters, Surgeons and Agents at 449
Signal Boatswains, Commissioned, List of, in Seniority 159
Signal Boatswains, List of, in Seniority 159
Signal Department 415
Signal Lieutenants, List of, in Seniority 107
Signal School, Portsmouth (*see under* 'Victory.')
Skippers, Royal Naval Reserve . . 354
South Africa—
  Naval Forces of 470
  Ships of 297
Staff Course, List of Officers who have taken 314
Statistics Department . . . 420
Store Matrons, Royal Naval Hospitals . 448
Sub-Lieutenants, List of, in Seniority . 108
Sub-Lieutenants, Acting, List of . . 111
Sub-Lieutenants (E), List of, in Seniority 127

Digitized by Google

	PAGE
Sub-Lieutenants (E), Acting, List of, in Seniority	128
Supplementary List— Lieutenant-Commanders, List of, in Seniority	107
Supply Officers, Commissioned and Warrant, List of, in Seniority	173, 174
Surgeons and Agents	449
Surgeon Rear-Admirals, List of, in Seniority	133
Surgeon Captains, List of, in Seniority	133
Surgeon Commanders, List of, in Seniority	133
Surgeons, Honorary, to the King	68
Surgeon Lieutenant-Commanders, List of, in Seniority	136
Surgeon Lieutenants, List of, in Seniority	136
Surgeon Commanders (D)	138
Surgeon Lieutenant-Commanders (D) and Surgeon Lieutenants (D), List of, in Seniority	138
Surveying Service	317
Tactical Division	405
Teaching Staff, Dockyard Schools	446
Teaching Staff, Mechanical Training Establishments	446
Telegraphist Lieutenant-Commanders	107
Telegraphist Lieutenants, List of	107
Telegraphists, Commissioned and Warrant, List of, in Seniority	160
Temporary Instructor Lieutenants	132
Torpedo Depôts	438
Torpedo Factory	438
Torpedo School, Devonport (*see under* 'Defiance.')	
Torpedo School, Portsmouth (*see under* 'Vernon.')	
Torpedoes and Mining Department	413
Training and Staff Duties Division of Admiralty Naval Staff	405
Transport Dept., Sea	424
Transport Officers, List of	424
Trawlers and Drifters, Admiralty	298
Vice-Admirals, List of, in Seniority	72
Vice-Admirals of Ireland	453
Vice-Admirals of the Coast of Great Britain	453
'Victory' Advisory Technical Committee	424
Victualling Department, Admiralty	416
Victualling Yards, Principal and other Officers in	435
Visual Board	423
Volunteer Cadet Corps	389
Volunteer Reserve, Royal Naval (*see under* Royal Naval Volunteer Reserve.)	
War College, Royal Naval	444
Wardmaster Lieutenants, List of	149
Wardmasters, Commissioned and Warrant, List of	172
Warrant Electricians, List of, in Seniority	169
Warrant Engineers, List of, in Seniority	165
Warrant Instructors in Cookery, List of, in Seniority	174
Warrant Masters-at-Arms, List of, in Seniority	161
Warrant Mechanicians, List of, in Seniority	168
Warrant Officers, List of, in Seniority	161
Warrant Ordnance Officers, List of, in Seniority	168
Warrant Shipwrights, List of, in Seniority	162
Warrant Supply Officers, List of, in Seniority	174
Warrant Telegraphists, List of, in Seniority	160
Warrant Wardmasters, List of, in Seniority	172
Warrant Writers, List of, in Seniority	173
Wesleyan Chaplains	131
West India Docks	432
Wireless Telegraphy Board	423
Writers, Commissioned and Warrant, List of	173
Yacht Clubs using a Special Ensign	364A

Digitized by Google

ABBREVIATIONS, &c.

A. F. .	Admiral of the Fleet.
A. .	Admiral.
Hon. A.	Honorary Admiral.
V. A. .	Vice-Admiral.
R. A. .	Rear-Admiral.
C. .	Captain.
Cr. .	Commander.
Cr. (E)	Commander (E).
Lt.-Cr.	Lieutenant-Commander.
L. .	Lieutenant.
Hon. L.	Honorary Lieutenant.
S. L. .	Sub-Lieutenant.
Mid. .	Midshipman.
Cdt. .	Naval Cadet.
E. V. A.	Engineer Vice-Admiral.
E. A. .	Engineer Rear-Admiral.
E. C. .	Engineer Captain.
E. Cr..	Engineer Commander.
Lt.-Cr. (E)	Lieutenant-Commander (E).
E. L.-Cr.	Engineer Lieutenant - Commander.
L. (E)	Lieutenant (E).
E. L. .	Engineer Lieutenant.
S. L. (E)	Sub-Lieutenant (E).
Mid. (E)	Midshipman (E).
Cd. Eng.	Commissioned Engineer.
W. Eng.	Warrant Engineer.
Ch. F.	Chaplain of the Fleet.
Ch. .	Chaplain.
P.M. Ch.	Primitive Methodist Chaplain.
Pres. Ch.	Presbyterian Chaplain.
R.C. Ch.	Roman Catholic Chaplain.
Wes. Ch.	Wesleyan Chaplain.
In. C.	Instructor Captain.
In. Cr.	Instructor Commander.
In. L.-Cr.	Instructor Lieutenant-Commander.
In. L.	Instructor Lieutenant.
Sg. V. A.	Surgeon Vice-Admiral.
Sg. R. A.	Surgeon Rear-Admiral.
Sg. C.	Surgeon Captain.
Sg. Cr.	Surgeon Commander.
Sg. Lt.-Cr.	Surgeon Lieutenant - Commander.
Sg. Lt.	Surgeon Lieutenant.
Sg. C. (D)	Surgeon Captain (D).
Sg. Cr. (D)	Surgeon Commander (D).
Sg. Lt. Cr. (D)	Surgeon Lieutenant - Commander (D).
Sg. Lt. (D)	Surgeon Lieutenant (D).
P. R. A.	Paymaster Rear-Admiral.
P. C. .	Paymaster Captain.
P. Cr.	Paymaster Commander.
P. L.-Cr.	Paymaster Lieutenant-Commander.
P. L. .	Paymaster Lieutenant.
P. S. L.	Paymaster Sub-Lieutenant.
P. Mid.	Paymaster Midshipman.
P. Cdt.	Paymaster Cadet.
Cd. Gr.	Commissioned Gunner.
Gr. .	Gunner.
Cd. B.	Commissioned Boatswain.
B. .	Boatswain.
Sig. L.	Signal Lieutenant.
Cd. S. B.	Commissioned Signal Boatswain.
S. B. .	Signal Boatswain.
T. L. .	Telegraphist Lieutenant.
T. Lt.-Cr.	Telegraphist Lieutenant-Commander.
Cd. T.	Commissioned Telegraphist.
W. T.	Warrant Telegraphist.
Sh. Lt.-Cr.	Shipwright Lieutenant-Commander.
Sh. Lt.	Shipwright Lieutenant.
Cd. Sh.	Commissioned Shipwright.
Wt. Sh.	Warrant Shipwright.
Sen. Mr.	Senior Master.
Hd. Mr.	Headmaster.
Schm.	Schoolmaster.
Schm. C.W.O.	Schoolmaster holding the rank of Commissioned Officer from Warrant Rank.
Schm. Cdte..	Schoolmaster Candidate.
Wdr. Lt.	Wardmaster Lieutenant.
Cd. Wdr.	Commissioned Wardmaster.
W. Wdr.	Warrant Wardmaster.
El. L.	Electrical Lieutenant.
Cd. El.	Commissioned Electrician.
W. El.	Warrant Electrician.
Cd. M.	Commissioned Mechanician.
W. M.	Warrant Mechanician.
Cd. W.	Commissioned Writer.
W. W.	Warrant Writer.
Cd. S. O.	Commissioned Supply Officer.
W. S. O.	Warrant Supply Officer.
L.A. .	Lieutenant-at-Arms.
Cd. M.-A.-A.	Commissioned Master-at-Arms.
Wt. M.-A.-A.	Warrant Master-at-Arms.
Lt. Cr. I. C.	Lieutenant - Commander Instructor in Cookery.
Lt. I. C.	Lieutenant Instructor in Cookery.
Cd. I. C.	Commissioned Instructor in Cookery.
W. I. C.	Warrant Instructor in Cookery.
O. L. Cr.	Ordnance Lieutenant-Commander.
O. L. .	Ordnance Lieutenant.
Cd. O. O.	Commissioned Ordnance Officer.
W. O. O.	Warrant Ordnance Officer.
W. O..	Warrant Officer.
R. M.	Royal Marines.
R. M. Gen. .	General Royal Marines.
R.M.Lt.-Gen.	Lieutenant - General Royal Marines.

Digitized by Google

ABBREVIATIONS, &c.

R.M. Maj. Gen.	Major-General Royal Marines.
R.M. Col. Comdt.	Colonel Commandant Royal Marines.
R.M. Col. 2nd Cmdt.	Colonel 2nd Commandant Royal Marines.
R.M.Lt.-Col.	Lieutenant-Colonel Royal Marines.
R.M. Bt. Lt.-Col.	Brevet Lieutenant-Colonel Royal Marines.
R.M. Major.	Major Royal Marines.
R. M. C.	Captain Royal Marines.
R. M. L.	Lieutenant Royal Marines.
R.M. 2nd Lt.	Second Lieutenant Royal Marines.
R.M.Q.M.	Quarter-Master Royal Marines.
D.M.	Director of Music.
Cd. Bndr.	Commissioned Bandmaster Royal Marines.
Bndr.	Bandmaster Royal Marines.
S.C.	Superintending Clerk, Royal Marines.
Cd. St. Mj.	Commissioned Sergeant Major Royal Marines.
St. Mj.	Sergeant Major Royal Marines.
Cd. R. M. G.	Commissioned Royal Marine Gunner.
R. M. G.	Royal Marine Gunner.
Ch. Skr.	Chief Skipper, Royal Naval Reserve.
Skr.	Skipper, Royal Naval Reserve.
GSP	Good Service Pension.
PW	Pension for Wounds.
GHP	Greenwich Hospital Pension.
NP	Naval Pension, late Out-Pension of Greenwich Hospital.
TP	Travers Pension.
AdC	Aide-de-Camp to the King.
K. Ch.	Chaplain to the King.
KHP	Hon. Physician to the King.
K. H. Ch.	Hon. Chaplain to the King.
KHS	Hon. Surgeon to the King.
(*act*)	Denotes officer holds Acting Rank only.
(*tempy*)	Denotes officer holds a Temporary Commission.
(A/S)	In the Seniority List denotes an Officer who has qualified in Anti-Submarine Duties; in a ship, an Officer borne for Anti-Submarine Duties.
CN	In the Seniority List denotes a Boatswain of seniority prior to the 30th June, 1919, who has qualified in Coastal Navigation at the Navigation School.
Sc.M.	Royal Naval School of Music.
†	In the Seniority List denotes a Surgeon Lieutenant-Commander who has passed for Surgeon Commander.
†	In the Seniority List denotes a Lieutenant (E) who has passed the Advanced Course.
†	In the Seniority List denotes a Gunner who has passed the Advanced Course and is employed as Gunner (†).
†	In the Seniority List denotes an Accountant Officer who has passed the qualifying Examination for Advancement to Paymaster Lieutenant-Commander.
(†)	In the Seniority List denotes an Accountant Officer who has passed the Secretaries' course.
(G†)	In the Seniority List denotes an Officer who has undergone the Advanced Gunnery Course at Greenwich.
(G)	In the Seniority List denotes an Officer who has passed for Gunnery Officer; in a ship, an Officer borne for Gunnery Duties.
(H)	In the Seniority List denotes an Officer employed in the Surveying Service.
(*I*)	In the Seniority List denotes an Officer who has passed for Interpreter.
(I)	In a ship, denotes an Officer paid as an Interpreter.
(N)	In the Seniority List denotes an Officer who has qualified for Navigating Duties (but has not passed for first-class ships), and who is actually employed, or is available for employment, on such duties.
(N†)	In the Seniority List denotes an Officer who has passed for first-class ships, and is actually employed, or is available for employment, on Navigating Duties.
(N)	In a ship, denotes an Officer borne for Navigating Duties.
(O)	Before the name of an Officer in the Seniority List denotes that the Officer has qualified and has been confirmed as Naval Observer. In a ship, denotes an Officer confirmed as observer and borne for Observer duties.

Digitized by Google

ABBREVIATIONS, &c.

(P) . . Before the name of an Officer in the Seniority List denotes that he is qualified for Pilot duties in the Fleet Air Arm. In a ship denotes an Officer borne for Flying Duties.

p.a.c. . . For Marine Officers below the rank of Colonel denotes that they have passed the Advanced Class at Ordnance College.

p.s.c. . . In the Seniority List in the case of a Naval Officer below the rank of Captain denotes that he has passed the Staff Course at the R.N. Staff Collego, Greenwich.

p.s.c. (*n*) or (*m*) In the case of a Marine Officer below the rank of Colonel that he has passed the Staff Course at R.N. Staff or the Military College respectively.

PN† . . In the Seniority List denotes a Warrant Officer or Officer promoted therefrom qualified in Navigation under former Regulations, and eligible for command of coastal small craft.

Q.C. . . In the Seniority List denotes a Warrant Officer or Officer promoted therefrom who is qualified for command of seagoing small craft under Art. 361 K.R. and A.I.

qs . . In the Seniority List denotes an Officer granted Staff qualification without examination in consideration of employment on Staff duties during the war 1914–18. The award of this qualification has now ceased.

Ⓢ . . In the Seniority List denotes an Accountant Officer, below the rank of Paymaster Captain, who has completed 5 years' service with the status of Secretary to a Commander-in-Chief.

(S†) . . In the Seniority List denotes an Officer who has undergone the Advanced Wireless Telegraphy Course at Greenwich.

(S) . . In the Seniority List denotes an Officer who has passed in both Visual Signalling and Wireless Telegraphy.

In a ship, an Officer qualified as above who is performing either or both of these duties.

(S) . . Before the name of a Paym. Lieut. Comdr. or Paym. Lieut. in the Seniority List denotes that the Officer was promoted from the List of Cd. Supply Offrs.

SM . . In the Seniority List denotes an Officer who has qualified in Submarine Duties, and is available for service in Submarines. The prefix will be removed from the names of Officers who voluntarily revert to General Service or are no longer considered qualified in Submarine Duties.

(T†) . . In the Seniority List denotes an Officer who has undergone the Advanced Torpedo Course at Greenwich.

(T) . . In the Seniority List denotes a Lieutenant who has passed for Torpedo Officer; in a ship, an Officer borne for Torpedo Duties.

⊗ . *In the case of an Officer of the Military Branch* denotes that he is qualified to act as an Instructor in Physical Training.

In the case of a Medical Officer denotes that he has been through a long course of Physical Training.

(V/S) . In the Seniority List denotes Lieutenant-Commanders and Lieutenants promoted from Mates who have qualified in Visual Signalling only.

In a ship, such an Officer performing Signalling Duties.

W/T . . In the Seniority List denotes Lieutenant-Commanders and Lieutenants promoted from Mates, who have qualified in Wireless Telegraphy only.

In a ship, such an Officer performing Wireless Telegraphy Duties.

Digitized by Google

ABBREVIATIONS, &c.

(a) .	After the name of an Officer in the Seniority List of R.M. Officers denotes that the Officer has passed in Coast Artillery.
(a*) . .	After the name of an Officer in the Seniority List of R.M. Officers denotes that the Officer has passed in Mobile Artillery.
(a†) . .	After the name of an Officer in the Seniority List of R.M. Officers denotes that the Officer has passed in Coast *or* Mobile Artillery *and* Anti-Aircraft Artillery.
(g) . .	After the name of an Officer in the Seniority List of R.M. Officers denotes that the Officer has qualified as Instructor in Naval Gunnery.

ABBREVIATIONS used in the ALPHABETICAL INDEX to denote where an OFFICER is serving when not AFLOAT.

A.C.N.S. .	Assistant Chief of Naval Staff.
A.C.R. .	Admiral Commanding Reserves.
A.C.R. Off .	Office of Admiral Commanding Reserves.
A.D.—— .	Armament Depôt——.
Advncd. Cse.	Schoolmasters Advanced Course.
Advncd. Cse.	Gunners Advanced Course.
A.G.R.M.	Adjutant General Royal Marines.
A/S Cse. .	Specialist Anti-Submarine Course.
C.D. . .	Compass Dept.
Chat. . .	Chatham Division Royal Marines.
Coll. . .	R.N. College, Greenwich.
C. of F. .	Chaplain of the Fleet.
C.P. . .	Contract and Purchase Dept.
Cse. (Gr.) .	Course for rank of Lieutenant at R.N. College, Greenwich.
Cse. (Po.) .	Courses for rank of Lieutenant at Portsmouth.
Dart. Coll. .	R.N. College, Dartmouth.
Deal . .	Depôt, R.M. Deal.
D.D. . .	Dockyard Department.
D.G.D. .	Director of Gunnery Division.
D. Inst. Cse.	Instructional Entry Course for Dental Officers.
D.M.D. .	Director of Mobilisation Department.
D.N.A.D. .	Director of Naval Air Division.
D.N.I. .	Director of Naval Intelligence.
D.N.R. .	Director of Naval Recruiting.
D.O.D. .	Director of Operations Division.
D. of N. .	Director of Navigation.
D. of P.D. .	Director of Plans Division.
D. of T.D. .	Director of Tactical Division.
D.P.T.S. .	Director of Physical Training and Sports.
D.S.D. .	Director of Signal Divisions.
D.T.M. .	Director of Torpedoes—Mining Department.
D.T.S.D. .	Director of Training and Staff Duties Division.
DY.—— .	Dockyard——.
(E) Cse. .	Specialist Engineering Course.
(E†) Cse. .	Advanced Engineering Course.
E.A. . .	Egyptian Army.
E.D. . .	Education Department.
E.-in-C. .	Engineer-in-Chief of the Fleet.
E.-in-C.D. .	Engineer-in-Chief's Dept.
Expl. Prtn. .	Experimental Station, Porton.
(G.) Cse. .	Specialist Gunnery Course.
(G.†) Cse. .	Advanced Specialist Gunnery Course.
G.D. .	Gunnery Division.
Hyd. . .	Hydrographic Dept.
Hydr.. .	Hydrographer of the Navy.
I.D.C. .	Imperial Defence College.
I.D.C. Cse. .	Course at Imperial Defence College.
Infy.—— .	Royal Marine Infirmary——.
I. Inst. Cse..	Instructional Entry Course for Instructor Officers.
Inst., R.N.V.R.	Instructor, R.N.V.R.
Key. Coll. .	R.N. Engineering College, Keyham.
Mates Cse. .	Mates Courses for rank of Lieutenant.
Mates (E.) Cse.	Mates Engineering Course for rank of Engineer Lieutenant
M.D. . .	Medical Dept.
M.D.G. .	Medical Director-General of the Navy.

Digitized by Google

ABBREVIATIONS, &c.

M.D.—— . Mining Depôt——.
Met. Cse. . Naval Observers Meteorological Course.
M.T.E. Chat. Mechanical Training Establishment, Chatham.
Med. Sch. . Medical School.
M. Inst. Cse. Instructional Entry Course for Medical Officers.
(N.) Cse. . Specialist Navigation Course.
(N.†) Cse. . First Class Ship Course.
N.A.—— . Naval Attaché——.
N.A.A.F. Inst. Navy, Army & Air Force Institutes.
N.A.1S.L. . Naval Assistant to First Sea Lord.
N.A.2S.L. . Naval Assistant to Second Sea Lord.
N.A.D. . Naval Air Division, Naval Staff.
N.E.D. . Naval Equipment Dept.
N.H.—— . Naval Hospital——.
N.I.D. . Naval Intelligence Division.
N.M.D. . Naval Mobilisation Dept.
N.O.D. . Naval Ordnance Dept.
N.P.C. . Naval Personnel Committee.
N.R.D. . Naval Recruiting Dept.
N.Z. . . Lent to New Zealand Division.
O.D. . . Operations Division.
Ord. Cttee. . Ordnance Committee.
(P.) Cse. . Course for Pilots for the Fleet Air Arm.
P.D. . . Plans Division.
P.D.G. . Paymaster Director-General.
P.D.G.D. . Paymaster Director-General's Dept.
Photo Cse. . Photographic Course at R.A.F. School of Photography, Farnborough.
Ply. . . Plymouth Division Royal Marines.
Ports. . Portsmouth Division Royal Marines.
P.R./T. Cse. Specialist Physical and Recreational Training Course.
Prmtn. Cse. . Medical Officers' Promotion Course.
P.T. & S. . Physical Training & Sports Dept.
R.A.N. . Serving under the Australian Government.
R.C.N. . Serving under the Canadian Government.
R.H. Sch. . Royal Hospital School, Greenwich.
R.M. Cse. . Course for Proby. Second Lieutenants, R.M.
R.M.O. . Royal Marine Office.
R.M.P. . Royal Marine Police.
R.N.S. of M. Royal Naval School of Music.
S.&C.W.Cse. Seamanship and Chart Work Course.
S.A. . . Serving under the South African Government.
S.C. . . Undergoing Short Course of Instruction.
Science Cse. Course in Advanced Science for Instructor Officers.
(S.) Cse. . Specialist Signal Course.
(S.†) Cse. . Advanced Specialist Signal Course.
S.D. . . Signal Dept.
S.E.O. Cse. . Senior Engineer Officers' Course.
Secs. Cse. . Secretaries Course.
2 S.L's Off. . 2nd Sea Lord Office for Appointments, &c.
S./M. Cse. . Submarine Course.
S./M. C.O. Cse. } Submarine Commanding Officers' Course.
S.M.O. Cse. . Medical Officers' Post-Graduate Course.
S.O. Cse. Sheerness } Senior Officers' Course at Sheerness.
S.O.T.C. . Senior Officers' Technical Cse.
S.O.W.C. . Senior Officers' War Course.
S.R.E. . Scientific Research and Experiment Dept.
S.Q.—— . Sick Quarters——.
Staff Coll. . R.N. Staff College.
Staff Cse. . Staff Course.
St. C., Andover } Course at Air Force Staff College, Andover.
St. C., Camb. Course at Staff College, Camberley.
(T.) Cse. . Specialist Torpedo Course.
(T.†) Cse. . Advanced Specialist Torpedo Course.
T.D. . . Tactical Division, Naval Staff.
T.D.—— . Torpedo Depôt——.
T.M.D. . Torpedo and Mining Dept.
T.S. . . Tactical Section, Naval Staff.
T.S.D. . Training and Staff Duties Division.
T.F. Grnck. Torpedo Factory, Greenock.
V.Y.—— . Victualling Yard——.
War Coll. . R.N. War College.

Digitized by Google

HONORARY DISTINCTIONS.

K.G.	Knight of the Garter.
K.T.	Knight of the Thistle.
K.P.	Knight of St. Patrick.
G.C.B.	Knight Grand Cross of the Bath.
K.C.B.	Knight Commander of the Bath.
C.B.	Companion of ditto.
O.M.	Member of the Order of Merit.
G.C.S.I.	Knight Grand Commander of the Star of India.
K.C.S.I.	Knight Commander of ditto.
C.S.I.	Companion of ditto.
G.C.M.G.	Knight Grand Cross of St. Michael and St. George.
K.C.M.G.	Knight Commander of ditto.
C.M.G.	Companion of ditto.
G.C.I.E.	Knight Grand Commander Order of the Indian Empire.
K.C.I.E.	Knight Commander of ditto.
C.I.E.	Companion of Order of the Indian Empire.
G.C.V.O.	Knight Grand Cross of the Royal Victorian Order.
K.C.V.O.	Knight Commander of ditto.
C.V.O.	Commander of Royal Victorian Order.
M.V.O.	Member of the Fourth and Fifth Classes of ditto.
G.B.E.	Knight Grand Cross of the Order of the British Empire.
K.B.E.	Knight Commander of ditto.
C.B.E.	Commander of ditto.
O.B.E.	Officer of ditto.
M.B.E.	Member of ditto.
D.S.O.	Companion of the Distinguished Service Order.
I.S.O.	Companion of the Imperial Service Order.
D.S.C.	Distinguished Service Cross.
M.C.	Military Cross.
A.F.C.	Air Force Cross.
R.R.C.	Royal Red Cross.
A.M.	Albert Medal.
C.G.M.	Conspicuous Gallantry Medal.
D.S.M.	Distinguished Service Medal.
M.S.M.	Meritorious Service Medal.
R.D.	Royal Naval Reserve Officers' Decoration.
V.D.	Volunteer Officers' Decoration.
VC	Victoria Cross.

[C] . The Chadwick Gold Medal and Naval Prize.†

[ST] . The Shadwell Testimonial Prize.†

⊖ . Gold Medal awarded to the Surgeon who obtains the highest number of marks of his entry in the London and Haslar examinations combined. *In the case of Officers entered after* 1910 *this mark is only inserted if at least 75 per cent. of the maximum marks is obtained in these examinations.*

Ⓜ . Gold medal awarded to the Dental Surgeon who obtains the highest number of marks of his entry in the London and Haslar examinations combined. This mark is only inserted if at least 75 per cent. of the maximum marks is obtained in these examinations.

[GM] . Gedge Medal and Prize.†

[HT] . Harold Tennyson Memorial Prize.†

[HC] . Henry Leigh Carslake Prize.†

[JE] . Jackson Everett Prize.†

[KM] . Gold Medal awarded periodically by the Sovereign to the Cadet who, during his period of training, exhibited the most gentlemanlike bearing and good influence among the Cadets.

[R] . Ryder Memorial Prize.†

[E] . Commander Egerton Prize.†

[M] . Ronald Megaw Memorial Prize.†

[O] . Ogilvy Medal.†

⊖ . Goodenough Medal.†

[RR] . Robert Roxburgh Memorial Prize.†

† *For conditions of award, see pp.* 125 *to* 127 *of the Regulations Appendix, Navy List.*

Digitized by Google

HONORARY DISTINCTIONS—*contd.*

m . . Medal for War Service.

* . . *before the name of an Officer*—authorized to wear a Foreign Order on all occasions.

** . . *after the name of an Officer of the Military Branch*—awarded the Beaufort Testimonial and the Wharton Testimonial with Gold Medal (*since* 1907).†

* . . *after the name of an Officer of the Military Branch*—awarded the Beaufort Testimonial (*previous to the institution of the Wharton Testimonial*).†

" " " " *an Engineer Officer*—awarded the Newman Memorial Prize.†

" " " " *a Medical Officer*—awarded Sir Gilbert Blane's Medal.†

(E) . . *after the name of an Officer*—obtained his Lieutenant's Commission for Meritorious Examination at the Royal Naval College subject to the provisions of Circular No. 19 C. of 21st June, 1865, No. 28 C. of 14th March, 1874, or No. 1 N. of 1st February, 1884; or was promoted to the rank of Lieutenant 6 months from date of seniority as Sub-Lieutenant, under Art. 309A of the King's Regulations.

---

† *For conditions of award, see pp.* 125 *to* 127 *of the Regulations Appendix, Navy List.*

Digitized by Google

AN ALPHABETICAL LIST

OF

THE OFFICERS ON THE ACTIVE LIST

OF THE

ROYAL NAVY AND THE ROYAL MARINES

WITH

THE DATES OF THEIR SENIORITY.

Lieutenant-Commanders whose Seniorities are printed in italics are on the Supplementary List.

Where serving.	Name.	Rank.	Seniority.
	A.		
NED ...	Abbay A. T. N. DSO	Cr	31 Dec 22
Scout ...	Abbie A. A. ...	L (E)	24 Dec 26
Wallace ...	Abbot E. D. J. ...	L	15 Mar 24
Cornwall	Abbott E. G. AM	Lt Cr	15 Aug 24
Warspite	Abbott J. A. R. ...	Cdt	1 Jan 29
	Abbott W. St. G. ...	Lt Cr	15 June 23
Cumbrind	Abel-Smith E. M. C.	Lt Cr	15 May 28
Cumbrind	Abelson C. E. DA	In Lt / Cr	21 Sept 28
H 23 ...	Abram R. S. ...	L	15 Dec 27
Vivien ...	Abrams W. C. ...	L (E)	27 Jan 28
(E) Cse ...	Acheson D. H. ...	S L(E)	1 May 29
	Acheson L. S. DSC	Cr	31 Dec 26
Nelson ...	Ackerman J. C. ...	Cd Gr	22 May 23
Berwick ...	Ackerman W. L. MD, MRCP	Sg Lt	19 Aug 27
Q Eliz ...	Ackery A. M. ...	P L	12 Jan 27
SEO Cse	Acland E. L. D. MVO	E C	31 Dec 27
Kent ...	Acland H. G. D. DSO	Cr	31 Dec 24
NOD ...	Acland K. F. D. ...	Lt Cr	15 June 19
	Acworth B. DSO	Cr	30 June 19
Devonshire	Acworth H. B. ...	Mid	1 May 29
Cse (Po) ...	Acworth H. W. (*act*)	S L	1 Sept 28
Cse (Gr) ...	Acworth R. F. (*act*)	S L	1 May 29
Ports ...	Adair C. W. RM	C	6 Mar 17
Barham ...	Adair W. A. ...	Mid	1 May 29
Page 176	Adair *Sir* W. T. KCB, RM (*Hon. Col. Comdt.*)	Gen	*Retd*
Greenwich	Adam C. K. ...	Lt Cr	30 Oct 21
Valkyrie	Adams A. A. ...	E L Cr	1 July 28
	Adams B. F. DSO (*Lent for duty with Permanent Advisory Commission League of Nations*)	Cr	23 Apr 18
DY Glb ...	Adams D.	S Mr	20 Nov 25
Vivid ...	Adams E.	Cd Gr	11 Nov 22
NH Malta	Adams E. G. LDS	Sg Lt / Cr (D)	12Jan 27
NOD ...	Adams G. C. ...	Lt Cr	15 Oct 25
Ceres ...	Adams G. F. W. ...	Cd Gr	1 Aug 24
Dryad ...	Adams H. E. ...	Lt Cr	15 Apr 27
Glorious ...	Adams H. R. ...	WE ng	1 June 20
Cse (Po) ...	Adams K. F. RCN	L	3 Jan 28
Ganges ...	Adams R. R. LDS	Sg Lt / Cr (D)	5 Aug 20
	Adams W. L. G. ...	L	15 Oct 22
Dy H Kng	Addington L. G. DSO	Lt Cr	30 Mar 23
RAN ...	Addis C. T. ...	Lt Cr	15 Aug 27
NZ ...	Addis E. E. ...	Lt Cr	15 Oct 28
St Vincent	Adshead A. E. ...	Cd Gr	11 Feb 25
S.Q. Weihai-Wei	Adshead G. P. MB, ChB	Sg Cr	19 Feb 18
Q Eliz ...	Affleck-Graves G. ...	Mid	1 Sept 28
St. C.	Agar A. W. S. VC DSO	Cr	31 Dec 25
Camberley	Agger P.	Lt Cr	15 Feb 26
Enterprise	Agnew J. A. ...	L	15 Feb 27
Q Eliz ...	Agnew P. G. ...	L	15 Apr 23
Xlent ...	Agnew W. G. ...	Lt Cr	15 Aug 27
	Agutter G. F. ...	L	15 Apr 23
Greenwich	Ahern C. G. ...	E L Cr	15 July 25
Rodney ...	Ahern D. (*act*)	Wt SO	19 Sept 28
Pegasus ...	Aherne D. C. (*act*)	W W	19 Aug 28
(O) Cse ...	Ainger J. D. ...	L	29 Feb 24
Dy H Kng	Ainger J. D. ...	L (E)	15 Sept 23
Maine ...	Ainley J. F. MB	Sg Lt / Cr	28Aug 23
Despatch	Ainslie H. H. C. DSO	Lt Cr	15 Sept 27
Dart Coll	Ainslie W. St. J. ...	L	31 Aug 21
Ports ...	Airey C. P. DSC, RM	Hdmr	1 July 27
Pembroke	Airey R. R. ...	L	15 Aug 23
Victory ...	Aitchison J. G. ...	Lt Cr	30 Jan 24
Cardiff ...	Aitken M. J. ...	Sg Cr	3 Apr 26
Kent ...	Aitkenhead T. E. ...	E C	30 June 28
Pembroke	Akam H. J. ...	Cd OO	6 Apr 26
Malcolm ...	Akehurst A. J. ...	Cd Gr	19 May 26
Cse (Po) ...	Akerman A. C. (*act*)	SL	1 May 28
Coll ...	Akhurst A. F. MA	In Lt / Cr	1June 22
Argus ...	Albery H. S. DSC	Schm	27 July 20
Tiger ...	Alcock A. B. F. DSC, RM	C	21 Aug 18
(E) Cse ...	Alcock B. U. ...	Mid(E)	1 Jan 28
Curlew ...	Alcock G. St. A. ...	Lt Cr	15 Mar 26
(E) Cse ...	Alcock G. W. ...	Mid(E)	1 Jan 28
	Alderson F. H. ...	Lt Cr	30 Jan 26
(E) Cse ...	Aldred J. B. ...	Mid(E)	1 Sept 28

Digitized by Google

Where serving.	Name.	Rank.	Seniority.
Delphin'm	Aldridge W. A. J....	Cd Gr	13 July 27
Oberon ...	Aldworth R. H.	S L	16 Sept 27
Cornwall	Alers-Hankey C. B.	L	15 Mar 27
Hermes ...	Alexander A. H.	L	15 Sept 23
L 18 ...	Alexander C. C. ...	Lt Cr	30 Aug 24
TMD ...	Alexander C. O. ...	C	31 Dec 27
(N) Cse ...	Alexander H. C. R.	L	15 Jan 27
Wryneck	Alexander R. ...	L	1 July 28
Pembroke	Alexander - Sinclair *Sir* Edwyn S. KCB, MVO (*Commander - in-Chief The Nore.*)	A	4 Oct 26
Ryl Sovn	Alexander - Sinclair M. B.	Lt Cr	15 July 24
Tiger ...	Alexander - Sinclair R. I.	Cdt	1 May 29
Ryl Sovn	Alington R. H.	Mid	1 Jan 29
Hyd ...	Alison *Sir* Archibald, *Bt.*	Lt Cr	15 Nov 18
Withrngtn	Allson A. B.	L	30 Jan 26
Skate ...	Alkin T. L.	L	15 Aug 21
RMP ...	Allan G. RM	C	*Retd*
Vernon ...	Allchorn A. J.	CdEng	1 Sept 23
C'rageous	Allen A. C.	Cr	31 Dec 28
Serapis ...	Allen A. E.	Cd Gr	22 June 27
PDG ...	Allen B. C. KCB, MVO	P R A	1 July 20
L 5 ...	Allen C. B.	Lt Cr	15 Apr 26
Canterbry	Allen C. C. A.	Lt Cr	30 Dec 24
X 1 ...	Allen C. H. DSO	Cr	30 June 26
Cormorant	Allen C. R.	P L Cr	15 July 27
(E) Cse ...	Allen E. H.	S L(E)	16 Aug 28
Asst NA Tokyo	Allen E. J.	E Cr	1 Sept 17
Nelson ...	Allen F. H. G.	L	15 Aug 23
C'rageous	Allen G. B.	E Cr	30 June 24
Malaya ...	Allen G. E.	Gr	1 July 23
Nelson ...	Allen G. R. G. OBE	Cr	30 June 26
SOWC ...	Allen H. C.	C	30 June 24
Venomous	Allen H. M.	E L Cr	15 Dec 26
Marlboro	Allen J. D.	Cd Gr	19 May 26
MD Po ...	Allen P. W.	E Cr	31 Dec 23
Emerald	Allen R. C. .... (*Attached to R.A.F.*)	L	15 Apr 22
Cleopatra	Allen T.	CdEng	1 Oct 23
Shikari ...	Allen T.	Cd Gr	14 June 27
Ramillies	Allen W. T. (*act*) ...	W Eng	1 Jan 20
Lupin ...	Alleyne *Sir* John M., *Bt.* DSO, DSO	Cr	31 Dec 24
Mshl Soult	Alleyne R. M.	Lt Cr	15 Oct 22
Repulse ...	Allfrey J. R.	P L	5 July 25
	Allison F. J.	E L	1 July 24
Wallace ...	Allison J. H.	L	30 June 24
Renown ...	Allison R.	W Eng	1 Apr 25
Emerald ...	Alliston J. M.	Mid	1 Jan 28
Caterham	Alsbury C. F.	L	1 Dec 26
Eagle ...	Alston A. R.	Lt Cr	15 Dec 26
Ladybird	Ambrose G.W.McN.	L	30 Apr 26
Walker ...	Amery-Parkes G. B.	Lt Cr	15 June 27
(E) Cse ...	Amott O. T. RAN	Mid(E)	1 May 28
DY Rosy	Amsden C. J.	Cd B	18 Aug 24
Argus ...	Anderson A. C. MB	Sg Cr	1 Sept 27
President	Anderson D. M. CB, CMG, MVO	V A	24 Jan 27
Cse (Po)...	Anderson G. D. (*act*)	S L	1 May 28
Adventure	Anderson I. D.	Lt Cr	30 Apr 28
Pembroke	Anderson J. W.	Cd S B	19 Oct 20
CP ...	Anderson R. J.	E L Cr	7 May 27
Sandhurst	Anderson-Morshead D. J.	Lt Cr	30 Jan 24
Emp India	Anderson - Stuart A. P. MD	Sg Lt Cr	15 June 20
Castor ...	Anderton E. F.	L(E)	30 Jan 26
Victory XI	Andrew H. T.	Lt Cr	15 Jan 29
Rodney ...	Andrew M. F.	Mid	1 May 28
	Andrew O. M.	Lt Cr	15 Dec 25
Vernon ...	Andrewes W. G.	Lt Cr	15 Oct 27
RAN ...	Andrews F. J.	W T	15 Jan 25
(E) Cse ...	Andrews G. A. O....	Mid(E)	1 Jan 28
Sandhurst	Andrews R. J. M. LDS	Sg Lt (D)	21July 23
NOD ...	Andrews R. W. B.	E A	7 Jan 28
Cornwall	Ang is J. A.	P Mid	1 Jan 28
Berwick...	Ann heim E. C.	P Cr	19 Sept 25
Cambrian	Annesley J. C. DSO	Lt Cr	15 Mar 25
	Anniss M. S.	Cd Gr	18 Nov 25
	Ansell G.	Cd Gr	7 Mar 27
Emp India	Anslow B. J.	Gr	1 Jan 27
Egmont	Anstey H.	Cd Gr	1 Feb 25
C'rageous	Anstice E. W. .... (*Attached to R.A.F.*)	Lt Cr	15 Feb 28
(N) Cse ...	Anstice R. W.	L	30 Aug 27
Centurion	Anthony R. G. MB	Sg Lt	26 Mar. 24
RAN ...	Appleton C.	Lt Cr	15 Oct 2
Cambrian	Appleyard P.	Gr	1 Jan 28
Chat ...	Appleyard S. S. RM	L	11 Oct 21
Vivid ...	Apps E. S.	P L Cr	15 Oct 23
Emp India	Apps J. P.	Lt Cr	9 Nov 27
Vanoc ...	Arber J. F.	Cd Gr	7 June 27
Renown ...	Arbuthnot B. K. C.	Mid	1 Sept 28
Colombo	Arbuthnot C. D. ...	Lt Cr	15 Jan 29
Tetrarch	Arbuthnot C. K. ...	L	15 Sept 23
Suffolk ...	Arbuthnot G. S. DSO	C	30 June 26
Carysfort	Archdale H.	Lt Cr	15 Oct 25
Malaya ...	*GSP* Archdale N. E. OBE	C	30 June 18
	Archdale P. M.	Lt Cr	15 June 27
Cornwall	Archdall M. RM	L	1 Sept 27
Dolphin ...	Archer E.	Gr	1 July 23
Vivid ...	Archer E. R.	Cr	30 June 27
	Archer H. E.	Lt Cr	15 Nov 18
Vernon ...	Archer W. J.	Cd El	30 June 27
Vivid ...	Archibald F. A.	Schm (CWO)	4 Nov 27
NH Has...	Archibald *Rev.* J. BA	Ch	17 Oct 12
Caledon ...	Ardill H.	C	30 June 26
Shropshire	Ardron G. D.	P Mid	1 Sept 28
Cornwall	Argles C. R. L.	Mid	1 Sept 27
Devonshre	Argles L. W. L.	Mid	1 May 29
Carlisle ...	Arkle E. W.	Cd Gr	1 Aug 24
Warspite	Arkwright F. F.	Cdt	1 May 29
Warwick	Arkwright G. W.	L	15 May 23
Vivien ...	Arkwright J. J.	L	15 June 23
RM Csc ...	Arkwright R. St. C. RM	2ndLt	1 Sept 28
	Arliss S. H. T.	Lt Cr	15 Nov 25
Renown	Armitage A. F.	Lt Cr	15 Dec 24
Argus ...	Armour R. S. D.	L	15 Apr 22
Renown	Armstrong D.	P Cdt	1 Sept 28
L 52 ...	Armstrong E. L.	L	30 Apr 25
Q Eliz ...	Armstrong G. P. Mc G.	S L	16 May 28
Pembroke	Armstrong G. V.	Cd B	9 Sept 24
Dart Coll	Armstrong H. T.	L	15 Apr 26
Castor ...	Armstrong J. M. RAN	Lt Cr	15 Mar 29
Gauges ...	Armstrong L. R. LDS	Sg Lt (D)	7 Jan 27
(E) Cse ...	Armstrong R. J.	S L(E)	1 Feb 29
Pembroke	Armstrong S. J.	E L	1 July 23
(G) Cse ...	Armytage R. W. AM	L	15 Oct 25
Calypso ...	Arnold T.	E L Cr	15 Dec 26
Titania ...	Arscott *Rev.* H. W. G.	Ch	1 Feb 28
K 26 ...	Asbury H. A.	E L	1 Jan 23
Suffolk ...	Ascherson S. R.	L	15 Oct 22
	Ascott H. W.	E Cr	30 June 25
	Ash H. L.	Cd Sh	26 June 27
Cse (Gr)	Ashburner L. C. B. (*act*)	S L	1 May 29
	Ashby G. H.	P L	1 Nov 28
Tarantula	Ashby J. I. M.	L	15 June 23
Nelson ...	Ashcroft J. F. A.	Mid	1 May 28
Wallace ...	Ashdown P. E.	Cd Gr	12 Dec 27
Tern ...	Ashe P.	L	15 Jan 23
	Ashfield J. R. DSM	Cd B	25 June 27

Digitized by Google

Where serving.	Name.	Rank.	Seniority.
Egmont ...	Ashford J. G. ...	P L Cr	15 Oct 22
Castor ...	Ashley J. M. ...	Lt Cr	15 June 29
SOTC ...	Ashmore L. H. ...	Cr	31 Dec 28
Watchman	Ashthorpe A. O. H.	Gr	1 Oct 26
Rodney ...	Ashton C. J. ...	Cd Gr	7 Mar 27
Vivid ...	Ashton F. H. ...	Lt Cr	15 May 28
Warspite	Ashton G. E. ...	W El	5 Nov 27
Renown	Ashton J. ... DSO	E Cr	31 Dec 20
Medway	Ashton R. W. A. OBE	P L Cr	15 Oct 25
Stuart ...	Ashwanden C. K. ...	S L	16 Jan 28
Vulcan ...	Ashworth S. J. (*act*)	WW	8 May 29
Furious ...	Askew G. C. ...	L	15 May 23
Phœnix ...	Aspinall H.... ...	W Eng	1 Oct 23
DMD ...	Astley-Rushton, E. A. CB, CMG	R A	3 Aug 27
Heliotrope	Astwood W. M. L.	Lt Cr	30 Apr 27
	Atkey C. C. ...	W S O	1 Sept 26
	Atkins H. F. ...	Cd Eng	22 May 26
(Et) Csc...	Atkins H. F. ...	L (E)	30 Aug 26
Wolfhund	Atkins R. H. W. ...	L	30 Oct 24
Revenge	Atkinson C. J. N. ...	L	15 June 22
Csc (Po)...	Atkinson E.P.F. (*act*)	S L	1 May 28
Ramillies	Atkinson J. H. ...	Cd Gr	16 Nov 26
	Atkinson T. K. W.	L	15 June 23
Voyager...	Attfield A. H. ...	L	30 June 27
	Attfield H. J. ...	Cd Gr	23 June 25
Kent ...	Attwater R. S. ...	Mid	1 Sept 27
Ports ...	Attwood A. A. MSM, RM	St Mj	17 Oct 26
Revenge	Attwood C.... RM	Maj	7 June 24
Laburnum	Attwood F. N. ...	Cr	31 Dec 22
Effingham	Atwill A. P. ...	P L Cr	15 July 28
Ardent ...	Atwood S. R. ...	E L Cr	6 Aug 27
Csc (Gr)...	Aubrey R. M. (*act*)	S L	1 May 29
Furious ...	Austen A. A. ...	S B	9 May 28
	Austen F. H. ...	Lt Cr	15 July 23
Ryl Sovn	Austen N. H. G. ...	Mid	1 Sept 28
	Austin C. F. ...	Cd Gr	28 Sept 28
Ganges ...	Austin F. M. ...	C	30 June 19
NH Berm	Austin J. S. MB, CHD, MRCS, LRCP	Sg Cr	12 Nov 19
DY Chat...	Austin S.	Cd B	11 Feb 22
Fisgard ...	Aveling C. J. MRCS, LRCP	Sg Cr	12 May 20
Devnshire	Avery S.	Cd Gr	7 June 27
(E) Csc ...	Axford W. B. ...	Mid(E)	1 Sept 27
Cumberlnd	Axworthy W. G. ...	P L	15 Apr 25
	Ayling E. F. ...	Cd Gr	13 July 27
Pigmy ...	Aylmer E. A. DSO	Cr	30 June 27
P 59 ...	Aylward G. H. ...	Lt Cr	13 Oct 26
Revenge...	Aylwin C. H. S. ...	Cdt	1 Jan 29
Kent ...	Ayre L. C. E. OBE (*tempy. Paym. Capt.*)	P Cr	30 May 25
	B.		
NH Chat	Babington H. H. LRCP & S	Sg Cr	19 Nov 19
(E) Csc ...	Bacchus A. H. ...	Mid(E)	1 May 28
	Back E. E. ...	Cd Sb	2 May 23
Barham...	Back E. F. S. ...	Cdt	1 May 29
	Back G. R. B. ...	Lt Cr	30 Nov 23
Carysfort	Back H. J. V. (*act*)	W Eng	1 Oct 28
Nelson ...	Back T. H.... ...	Lt Cr	30 July 24
Emp India	Backhouse I. O. ...	L (E)	30 Sept 27
Forres ...	Backhouse K. S. ...	L	15 Apr 26
	Backhouse L. J. ...	Cd Gr	2 May 23
	Backhouse O. OB (*Admiral Superintendent, Devonport Dockyard.*)	R A	17 Feb 25
	Backhouse R. R. C. CB, CMG *A Lord Commissioner of the Admiralty.*	R A	3 Apr 25
DY Gib ...	Backler L. C. C. J.	Cd B	14 July 25
Lowestoft	Bacon C. A. ...	Cd Gr	3 Apr 26
	Bacon C. F. ...	L	2 Nov 26
	Bacon F.	W T	5 Nov 26
	Bacon J. C. ...	L	1 Feb 28
Marlboro	Bacon T. W. (*act*)	Wt T	7 Sept 28
Victory ...	Badcock K. E. DSO, DSC	P Cr	13 Feb 25
Sandhurst	Badger H. G. DSO	P Cr	24 May 26
Caradoc ...	Bagot R. W. RM	C	29 Nov 21
Resolution	Bagshaw N. E. ...	L (E)	30 Sept 28
Victory XI	Baguley J. W. ...	E Cr	1 Dec 19
Guat ...	Bagwell W.... ...	L	29 Feb 28
Ryl Oak...	Bailey A.	Mid	1 May 28
	Bailey H.	Cd Gr	12 Dec 27
Egmont	Bailey R.	Cd Gr	14 Dec 27
Nelson ...	Bailey R. ... ... (*Accom.in 'Rodney.'*)	WesCh	1 Sept 28 (*tempy*)
Kent ...	Bailey R.	P L	15 July 24
Suffolk ...	Bailey R. J. ...	Mid	1 Jan 28
Victory ...	Bailey S. R. OBE, DSO	C	31 Dec 18
Tiger ...	Baillie-Grohman H. T. DSO, OBE	Cr	30 June 23
Dolphin	Bailward M. W. ...	Lt Cr	15 July 23
Campbell	Baily C. G.... ... (*Accom. in 'Westminster.'*)	Gr	1 Apr 27
Pembroke	Baily G. L.... ...	L (E)	15 Oct 25
Key Coll	Baily W. F.	Lt Cr (E)	15Mar 29
Staff Csc	Bain D. K.... ...	Lt Cr	15 May 26
(P) Csc ...	Baines A. R. ... (*Attached to R.A.F.*)	S L	16 July 27
Adventure	Baird J. F.... ...	P S L	15 June 28
RAN ...	Baker A.	Cd Gr	22 June 28
	Baker A. B. A. DSO	Cr	30 June 18
Caledon ...	Baker A. G. ...	E Cr	31 Dec 28
SC ...	Baker A. W. ...	Gr	1 Jan 26
Greenwich	Baker C. F. ...	P Cr	25 Jan 23
NZ ...	Baker C. V. ...	E Cr	31 Dec 25
Centaur ...	Baker C. W. ...	W Eng	1 June 20
Iroquois...	Baker E. H. B. ...	L	15 May 22
Furious ...	Baker E. R. G. ...	L	15 June 23
Herald ...	Baker E. V. B. ...	L	15 May 22
Petersfield	Baker F. A. C. ...	Cr	30 June 26
Shakspear	Baker F. W. ...	WW	7 Feb 26
Victory ...	Baker G. IDS	Sg Lt (D)	7 Jan 27
Ryl Sovn	Baker H. E. W. ...	W Eng	1 Jan 28
H 50 ...	Baker H. L. S. ...	Lt Cr	15 Sept 28
Suffolk ...	Baker H. R. ...	E Cr	30 June 21
Champion	Baker H. S. RM	L	1 Sept 26
Vimiera ...	Baker H. T. (*act*)	Gr	1 July 28
RAN ...	Baker J. H. ...	Cd Gr	19 July 25
Vic & Alb	Baker J. J. L. L. ...	Cd Gr	18 Aug 24
Dy Chat...	Baker J. P. ...	L	20 Apr 27
Nelson ...	Baker J. S.... ...	Lt Cr	15 June 29
Bruce ...	Baker R. R. ...	Sg Lt	1 Mar 24
	Baker W. L. ...	Cd Eng	1 June 24
Veronica	Baker Cresswell A. J.	L	15 Feb 24
TMD ...	Bald G. R.... ...	Cr	30 June 18
Pembroke	Balderston B. ...	Gr	12 Nov 22
	Baldwin B. A. W.	Cd Gr	7 Oct 26
Coll ...	Baldwin C. W. MA	In Lt Cr	7 Aug 26
Emp. Ind.	Balfour G. I. M. ...	Cdt	1 May 29
Victory ...	Balfour R. A. ...	Cd T	1 Oct 24
Defiance	Balfour R. H. ...	L	15 Aug 23
Bruce ...	Ball E. A. C. ...	L	15 Nov 26
Argus ...	Ball E. H.	W T	20 Oct 25
Barham ...	Ball G. D. J. ...	Sg Lt	13 Feb 28
Cambrian	Ball G. P. C. ...	L	15 June 25
Pembroke	Ballance F. A. ...	L	15 Nov 24
	Ballantyne R. J. DSM	Cd Eng	12 Sept 27
Ply ...	Balls H. E.... RM	Lt	1 Oct 22
Norfolk ...	Balsdon J.	Cd Gr	4 June 28
Warspite	Balston E. F. ...	Mid	1 Jan 29

Digitized by Google

Where serving.	Name.	Rank.	Seniority.
Herald ...	Bamford C. A. DSC	Lt Cr	3 Sept 27
Herald ...	Bamford F. C. M. MB	Sg Lt	20 Apr 28
Shropshire	Bampfylde W. C. ...	Cd Sh	20 July 25
Warspite	Bandy T. H. ...	Gr	1 July 24
Egmont ...	Bangay J. D. OBE, MB	Sg Cr	16 Jan 26
TMD ...	Banister G. C. ...	Cr	30 June 27
President	Bankart G. H. ...	P L Cr	15 July 23
(S) Cse ...	Bankes E. W. J. ...	L	15 Jan 26
R 4 ...	Banks W. E. ...	L	15 Apr 23
Wakeful...	Banner F. S. ...	E L Cr	6 Feb 28
Victory ...	Banyard R. J. ...	Cd S B	11 June 24
Victory ...	Barber G.	Cd B	23 Feb 28
Devonshre	Barber H. H. McC.	Cd Sh	19 May 25
L. 52 ...	Barber J. W. ...	W Eng	15 July 25
Xlent ...	Barber W.	Cd Gr	1 Aug 24
Campbell	Barchard F. ...	L	15 Aug 26
Adventure	Barclay A. E. ...	Cd Gr	1 Nov 28
Dunoon ...	Barclay H. A. ...	Lt Cr	15 Feb 28
Comus ...	Barcroft C. L. RM	L	1 Sept 21
Medway	Barcroft P. L. ...	Lt Cr	30 May 22
Albury ...	Bardwell W. S. ...	Cr	30 June 28
Victory ...	Barford F W. ...	W T	7 July 26
Kent ...	Barham C. N. R. ...	L	15 May 28
Centurion	Barham T.	Cd El	4 Oct 26
Victory ...	Barker B. C. ...	Cd Gr	25 Mar 27
Flagard ...	Barker D. LDS	Sg Lt / Cr (D)	13 Mar 28
Ambrose	Barker E. A. C. ...	Cd Gr	1 May 24
Sandhurst	Barker F. N. ...	E Cr	30 June 22
Broke ...	Barker J. F. ...	S L	16 Sept 27
	Barker L. R. ...	P Cr	14 Apr 20
Keppel ...	Barker-Hahlo J.F.C.	L	15 Aug 23
Cornwall	Barlow T. F. ...	Sg Lt	6 June 27
Eagle ...	Barlow H. D. ...	L	15 Oct 27
Victory ...	*(Attached to R.A.F.)*		
Bryony ...	Barlow N. A. H.	Sg Lt / Cr	25 Oct 23
Endeavour	Barlow P.	L	15 June 27
Vivid ...	Barltrop A. H. ...	Cd O O	6 June 28
Eagle ...	Barnard F. A. ...	Wt SO	29 Mar 26
Xlent ...	Barnard G.... ...	L	15 Apr 24
Victory ...	Barnard G. H.	Wes / Ch	19 Apr 24 *(tempy)*
Warspite	Barnard H. J. ...	Wt SO	1 Jan 28
Ports ...	Barnby A. C. ODE, RM	Maj	6 June 17
Shamrock	Barnes A.	Cd Eng	1 Oct 27
Erebus ...	Barnes E. V. MRCS, LRCP	Sg Lt	23 Oct 24
Eagle ...	Barnes F. G. ...	Cd B	5 Nov 25
Hermes ...	Barnes F. T. ...	B	3 May 27
	Barnes G. B. F. RCN	Lt Cr	2 July 28
Wishart ...	Barnes H. M. ...	Lt Cr	15 Mar 24
Pangborne	Barnes H. N. DSC	Lt Cr	11 Feb 28
Cylcops ...	Barnes H.N.V. LDS	Sg Lt / (D)	15 Mar 24
Revenge...	Barnes, H. O. H. ...	Cdt	1 Jan 29
Pembroke	Barnes J. R. ...	Cd T	16 Feb 25
Wessex ...	Barnes J. R. ...	S L	1 Sept 28
Kent ...	Barnes W. G. ...	Sen Mr	4 July 24
Stuart ...	Barnett G. St. J. ...	L	15 Sept 24
Tactician	Barnicoat C. E. ...	Cd Eng	1 Feb 24
Marlboro	Barrable O. J. LDS	Sg Lt / (D)	15 Mar 24
TD ...	Barraclough E. M. C.	Cr	31 Dec 28
Revenge	Barratt G. A. ...	Cr	31 Dec 26
Renown...	Barratt S. ... DSM	Cd Gr	14 Aug 25
Tiger ...	Barrett D. H. B. ...	Cdt	1 Jan 29
Hermes ...	Barrett R. H. ... *(Attached to R.A.F.)*	L	15 Nov 26
Pembroke	Barrett T. M ...	Cr	31 Dec 18
Cairo ...	Barrett W. *(act)*	Gr	1 Oct 28
Xlent ...	Barrett W. G. ...	Hd Mr	20 Sept 26
Witch ...	Barrow A. J. ...	Gr	1 July 24
	Barrow B. W. DSO	C	30 June 20
	Barrow G. R. ...	Lt Cr	15 Aug 27
Scc 3SL ...	Barrow H. L. ...	P Cr	1 Sept 28
	Barrow K. L. ...	P L	1 Aug 27
	Barrow-Green A. P.	Mid	1 Jan 28
NED ...	Barry C. B. DSO	Cr	31 Dec 26
Valentine	Barry F. R. ...	C	31 Dec 28
Resolution	Barry G. J. B. ...	E Cr	30 June 22
Argus ...	Barry H. H. ...	P S L	1 Dec 27
	Barry R. S. ...	Lt Cr	15 Dec 27
Calcutta...	Barry S.	Lt Cr	15 Sept 24
Magnolia	Barry T. L. J. MB	Sg Lt	7 Apr 26
P 59 ...	Barter C. B. ...	Cd Eng	1 Nov 26
Vivid ...	Barter J. A. ...	Lt Cr	11 Dec 27
	Bartlett E. E. ...	E C	30 June 25
X 1 ...	Bartlett P. J. H. ...	L	30 Dec 28
Despatch	Bartley E. L. D. ...	Lt Cr	15 Nov 25
Rodney ...	Bartley, R. A. H. ...	Cdt	1 Jan 29
	Barton G.	Cd SB	26 July 27
Wistaria	Barton M.	Sg Lt	22 Feb 24
RAN ...	Barton R. V. ...	Lt Cr	30 May 24
Hyd ...	Barton W. J. B. ...	Lt Cr	30 Mar 18
Nelson ...	Barttelot N. J. W.	Mid	1 May 20
Iron Duke	Bartwell S. T. G. ...	L (E)	30 May 25
	Barwise E. R. ...	E L Cr	7 May 27
Sussex ...	Bashall W. E. V. RM	C	6 Jan 21
Furious ...	Bass C. W. F. ...	W Eng	1 Jan 28
Adventure	Bass H. A.... RM	C	1 Sept 28
Hermes ...	Bassett F. W. N. ... *(Attached to R.A.F.)*	L	30 Dec 25
Campbell	Bassett G. E. *(act)* *(Accom. in 'Windsor.')*	W T	8 Oct 28
	Bassett S. J. RM	C	6 Jan 21
Velox ...	Batchelor B. ...	Cd Gr	1 Mar 28
Victory ...	Batchelor J. H. ...	P Cr	19 Nov 19
	Bate C. L. ... DSO	Cr	31 Dec 17
Sandhurst	Bate W. J. ...	Cd B	1 Apr 24
RAN ...	Bateman G. A. ...	Lt Cr	15 Aug 26
Vernon ...	Bateson S. L. ...	Lt Cr	15 Oct 27
Herald ...	Bath A. G. OBE	P L Cr	18 Oct 21
Devonshre	Bath J. A. DSC, RM	C	11 Mar 17
Cse (Po)...	Bath J. L. RAN *(act)*	S L	1 Sept 28
Colombo	Bath R.	Cd Eng	1 Mar 28
Resolution	Batham C. E. H. ...	Mid	1 Jan 29
Victory ...	Batt C. E. ... CMG	P C	31 Dec 23
Excellent	Batten H. H. S. ...	W W	17 Dec 25
Berwick...	Batten W. A. M. ...	Mid	1 Jan 28
DY Sheer	Battle H.	E L Cr	1 Aug 26
Kent ...	Batty W.	W T	4 Dec 26
Colne ...	Bawler W. L. ...	B	19 Nov 27
Vivid ...	Baxter C. T. MRCS, LRCP	Sg C	30 June 27
Vivid ...	Baxter F. R. ...	Lt Cr	30 Jan 24
RAN ...	Baxter L. E. ...	Cd Gr	23 June 25
Erebus ...	Baxter W. J. BA	In Lt / Cr	21 Sept 28
Cse (Gr)...	Bayldon E. C. *(act)*	S L	1 Jan 29
Westcott	Bayley J. M. ...	L	1 Feb 28
P T & S...	Bayley L. H. ...	Cr	30 June 28
(E) Cse ...	Bayliffe R. D. ...	S L(E)	1 Dec 27
Eagle ...	Bayliss H. T. T. ...	Lt Cr	15 Sept 28
Frobisher	Bayne R. C. ...	Lt Cr	15 Mar 26
Wallace ...	Beach W. V. MRCS, LRCP *(Accom. in 'Veloz.')*	Sg Lt	18 May 28
Tiger ...	Beal C. E. S. B. ...	Mid	1 May 29
Eagle ...	Beal N. A.	Lt Cr	15 Feb 24
Ryl Sovn	Beal S. G.	Wt Sh	1 Apr 25
Ports ...	Beale B. G. LTh	Ch	1 Aug 23
(O) Cse ...	Beale G. H. ...	L	1 Apr 28
Adamnt II	Beall A. E.... ...	P L Cr	15 Oct 24
Erebus ...	Beall N. H. ODE	P L Cr	15 July 22
Calliope ...	Bearcroft E. C. L. RM	C	27 Apr 27
Vernon ...	Beard A.	Cd Gr	27 June 23
Furious ...	Beard K. W. ...	L	15 July 25

Digitized by Google

Where serving.	Name.	Rank.	Seniority.
Effingham	Beardmore *Rev.* H. AKC	Ch	1 Feb 27
Campbell	Beardsworth S. T....	P L Cr	15 Apr 29
Assistance	Bearne F. W. ...	W S O	1 Nov 26
Hermes ...	Beasley F. M. ...	L	15 Mar 26
Sutton ...	Beaton D. M. ...	Sg Lt	13 Aug 24
Cse (Gr)...	Beattie S. H. (*act*)	S L	1 May 29
Victory ...	Beattie W. F. MB	Sg Cr	3 Apr 26
	Beatty *Earl* PO, GCB, OM, GCVO, DSO, DCL (*Oxon*) LL.D.	A F	3 Apr 19
President	Beatty T. R. ...	Lt Cr	15 Dec 25
Daffodil	Beauchamp L. K. ...	L	15 Sept 21
Ramillies	Beaumont G. N. ...	Mid	1 Jan 29
Ganges ...	Beaumont H. C. ...	Gr	1 Apr 23
	Beaver N. H. ...	Lt Cr	15 Sept 23
B'ham ...	Beazley E. G. {	Lt Cr (E) }	15 Mar 26
Cornwall	Beazley G. W. RM	C	1 Sept 27
Cse (Po)...	Becher O. H. RAN (*act*)	S L	1 Sept 28
	Beckett A. L. ...	S B	16 Nov 26
Whitley...	Beckett R. C. ...	L	15 Oct 22
Liffey ...	Beckett T. B. ...	L	24 Aug 26
	Beckett W. N. T. MVO, DSO	Lt Cr	15 Nov 23
E in CD ...	Bedale J. L. ...	Cr (E)	31 Dec 26
Adamant	Bedells A. S. ...	E L Cr	15 Dec 26
Vivid ...	Bedford A. E. F. ... (*Commodore, 2nd Class.*)	C	30 June 19
RAN ...	Bedford D. M. T. ...	C	30 June 27
Tiger ...	Bedwell E. J. ...	E Cr	31 Dec 22
Lowestoft	Bee A. G. ... {	Sg Lt Cr }	21 Sept 25
Malaya ...	Beebee M. F. L. ...	Mid	1 May 28
Staff Cse ..	Beech, W. J. R. RCN	Lt Cr	14 Apr 26
E in CD...	Beeman R. CMG	E C	31 Dec 25
Vivid ...	Beer W. R. ...	Cd SO	31 Mar 29
Fisgard ...	Beere C. W. ...	Cd Gr	19 Jan 22
Ark Ryl...	Beese J.	Cd Gr	13 July 27
O Eliz ...	Beevor T. L. ...	Lt Cr	15 Feb 26
Marlboro	Begg V. C.	Mid	1 Sept 27
Vivid ...	Behague A. C. ...	L	1 Oct 27
Furious ...	Behr R. I. C. ...	P L	15 Apr 23
Staff Cse	Belben G. D. DSC, AM	Lt Cr	15 Feb 26
M.Inst.Cse	Belcher H. L. { MRCS, LRCP }	Sg Lt (D) }	18 Apr 29
Vernon ...	Belcher J.	Cd El	2 July 25
Active ...	Belfield J. T. ...	E L Cr	6 Aug 27
	Belgium *His Royal Highness Prince* Charles of	Hon L	26 Mar 27
Revenge	Bell C. S.	Lt Cr	22 July 28
Victory ...	Bell F. S.	Lt Cr	15 June 26
Frobisher	Bell J. M.	P Cr	10 May 24
Inty Po ...	Bell K. D. MRCS, LRCP	Sg Cr	21 Dec 16
Staff Coll	Bell L. H.	Cr	30 June 27
L 25 ...	Bell T. I. S. ...	Lt Cr	15 July 25
PD ...	Bellairs R. M. CMG	C	30 June 20
Staff Cse	Bellars E. G. H. ...	Cr	31 Dec 28
Comus ...	Bellingham J. E. ...	Cd Gr	30 Jan 23
Crocus ...	Bell-Salter B. O. ...	Cr	30 June 25
Cornwall	Beloe I. W. T. ...	Mid	1 Jan 28
Terror ...	Benfield A. H. DSO	L (E)	3 Sept 28
Pembroke	Benn E. P. St. J. CB	E A	11 Apr 27
(E) Cse ...	Benn G. E. J. ...	Mid(E)	1 Sept 28
Renown	Benn W. G. ...	Cr	30 June 23
Vivid ...	Bennellick S. J. {	Wt MAA }	18 Oct 27
Wallflower	Bennet W.	Cd M	1 Jan 25
Cyclops ...	Bennett A. J. ...	Cd Gr	23 Sept 25
Hermes ...	Bennett C. R. P. ...	E L	1 Jan 23
SEO Cse	Bennett D. C. ...	E Cr	30 June 23
Constance	Bennett E. ...	Cd OO	1 Oct 26
Malaya ...	Bennett G. M. ...	Mid	1 May 27

Where serving.	Name.	Rank.	Seniority.
Vernon ...	Bennett H. R. ...	Lt Cr	30 July 19
Adamntll	Bennett H. W. E. ...	P L	15 Oct 23
Dartmuth	Bennett J. G. ...	Mid P	1 Jan 28
London ...	Bennett L. S. BSc	In Lt	22 Sept 27 (*tempy*)
Victory ...	Bennett M. G. OBE	P Cr	8 Aug 18
Oswald ...	Bennett R. ...	Cd Eng	14 Sept 25
	Bennett S. J. L. ...	Lt Cr	30 Apr 21
ACR Offs...	Bennett T. P. G. ...	P L	15 Jan 24
Wnchelsea	Bennetts S. W. F.	L	15 Jan 26
Furious ...	Benney F. S. ...	L	11 Nov 22
Rodney ...	Benoy W. J. MBE	Cd Sh	29 Sept 25
RAN ...	Benson C. H. G. DSO	C	30 June 24
Calcutta...	Benson H. P. D'A.	Lt Cr	15 May 24
Bruce ...	Benson J.J. LRCS & P (*Accom. in 'Thracian'*)	Sg Lt	19 Nov 28
NOD ...	Benson R. S. ...	Cr	31 Dec 27
Emp India	Benstead C.R. { MC, BA }	In Lt Cr }	21 Sept 28
Champion	Bent E. R. DSC	C	30 June 27
Titania ...	Bent H. P. H. ...	Lt Cr	15 Oct 22
Vivid ...	Bentinck *Sir* Rudolf W. KCB, KCMG (*Commander-in-Chief, Plymouth.*)	A	22 Feb 28
Furious ...	Bentinck W. W. R.	L	30 Nov 26
President	Benwell-Lejeune J. H. B.	P L Cr	15 Oct 26
Cse (Gr)	Beresford *Lord* Hugh T. de la P. (*act*)	S L	1 Jan 29
Constance	Berger G. E. ...	Cd Gr	2 Mar 26
Bee ...	Bergne D. A. ...	P L	1 June 28
(E) Cse ...	Berlyn A. C. ...	S L (E)	1 Nov 28
Malaya ...	Bernacchi M. L. ...	Mid	1 May 29
Renown	Bernard P. J. G. ...	S L	16 Sept 28
Despatch	Berry E. E. ...	W Eng	16 Sept 28
Xient ...	Berry F. E. ...	Schm	19 Jan 20
Devonshre	Berry P. A. ...	L	15 Dec 22
SEO Cse	Berry R.	E C	31 Dec 25
Glorious...	Berry R. J. ...	Lt Cr	15 Apr 28
Constance	Berryman P. F. P.	Cr	31 Dec 24
Key Coll	Berthon C. P. ...	Cr (E)	30 June 27
Wild Swan	Berthon E. L. DSO	Lt Cr	15 Sept 24
Ramillies	Bertram D. R. F. MB	Sg Lt	17 Aug 28
Nelson ...	Besant A. L. ...	Lt Cr	15 Apr 25
	Besant H. F. OBE	Lt Cr	1 Oct 18
Broke ...	Besley F. W. ... MRCS, LRCP (*Accom. in 'Whitshed'*)	Sg Lt	22 Nov 27
RAN ...	Besley P. R. ...	L	15 Oct 22
Cse (Gr)...	Best G. F. M. (*act*)	S L	1 May 29
ACR Off	Best G. W. ...	P L	15 July 23
Carlisle ...	Best J. E.	L (E)	15 Apr 27
Revenge	Best K. B.	Lt Cr	15 Aug 26
Vindictive	Best *The Hon.* M. R. CB, DSO, MVO (*Rear Admiral Commanding 2nd Cruiser Squadron.*)	R A	12 Feb 28
Vernon ...	Bestall W.	Cd Gr	14 Aug 25
Cumbrlnd	Betenson E. A. ...	Cd Eng	1 Jan 25
	Bethell A.	Cd Gr	13 July 27
Marazion	Bethell F. Y. ...	L	15 Aug 24
L 22 ...	Bethell J. S. ...	Lt Cr	15 Feb 26
Furious ...	Bethell P. ... ... (*Attached to R.A.F.*)	L	30 July 27
Glorious	Bethell P.	W El	18 Oct 26
Vernon ...	Bethell R. A. S. ...	Lt Cr	15 Feb 21
Adventure	Bett R. C. W. {	Lt Cr (E) }	15 Mar 28
	Bettey T. J. ...	Cd M	1 Dec 26
Pembroke	Bettridge W. T. ...	Cd Gr	1 Mar 28
Advnd Cse	Betts A. G. ...	S Mr	5 Apr 20
DY Chat	*AdCGSP* Betty A. K. DSO	C	30 June 18

Digitized by Google

Where serving.	Name.	Rank.	Seniority.
Cleopatra	Bevan L. H. B. ...	C	31 Dec 27
	Bevan R. H. ... (*British Naval Mission to Greece.*)	Cr	30 June 27
NA Rome	Bevan R. H. L. DSO, MVO	C	31 Aug 23
Emerald	Bevan W. J. ...	Cd Gr	1 Nov 28
	Bevans W.	Cd Sb	26 June 27
Lowestoft	Beverley W. Y. La R.	Lt Cr	15 June 25
Renown	Bevir O.	Cr	30 June 25
	Bevis E. C. LDS	Sg Lt / Cr(D)	22 Mar 28
Victory ...	Bevis G.	E Cr	1 Nov 18
Despatch	Bevis H.	Cd Gr	7 June 27
Deal ...	Beynon J. C. O. RM	S C	18 Jan 29
NH Ply	Bickford B. R., DSO, MRCS, LRCP, DOMS	Sg Cr	1 Mar 17
Malaya ...	Bickford E. O. ...	Mid	1 May 27
Chat ...	Bickford E. P. RM	C	1 Sept 27
Wren ...	Bickford J. G. ...	Lt Cr	15 May 27
Effingham	Bickford-Smith J. A.	Lt Cr	15 July 24
H 47 ...	Bickmore N. A. ...	L	1 July 28
Caledon ...	Biddulph M. A. O....	L	15 Mar 24
Pembroke	Biddulph R.N.W.W. MRCS, LRCP	Sg Cr	6 May 22
Tiger ...	Bidwell R. E. S. RCN	Lt Cr	15 Mar 29
Emp India	Bigden H. A. ...	Cd Gr	12 Dec 27
Warspite	Biggs H. W. ...	L	30 Apr 27
Constance	Bignell L. D'O. ...	Cr	30 June 20
Resolution	Bill R.	Mid	1 May 28
	Billing J.	L (E)	14 Aug 26
Alecto ...	Billings F. S. ...	L (E)	15 May 22
Ports ...	Bilney T. RM	Maj / Qr-Mr	18 Jan 22
Malaya ...	Bindloss E. C. ...	Lt Cr	30 May 24
Emerald	Bingemann A. M. ...	L	15 Dec 21
	VC Bingham *The Hon.* E. B. S. ODE	C	31 Dec 19
Bluebell	Bingham E. W. MD	Sg Lt	7 Apr 27
Csc (Gr)...	Bingham-Powell G. E. (*act*)	S L	1 May 29
(O) Csc ...	Bingley A. N. C. ...	L	15 Apr 27
Tamar ...	Binney R. D. ...	Cr	31 Dec 20
Nelson ...	Binney T. H. DSO	C	30 June 22
Osprey ...	Binnie J. A. ...	Lt Cr	15 Feb 27
Q Eliz ...	Binnie W. A. C. ...	L	15 Oct 22
Emp India	Binning H. G. R. ...	L (E)	15 Jan 28
	Binnington J. J. R.	Cd M	1 Apr 28
Vivid ...	Birch E. G. DSC	Schm	22 Aug 24
Moth ...	Birch R.	L	15 June 28
Ark Ryl...	Bird A. T. B. ...	Cd Eng	1 Jan 28
Lowestoft	Bird D. G. F. ...	Mid	1 Jan 28
Warspite	Bird F. D. (*act*)	W Eng	1 July 28
Conquest	Bird G. W. ...	W Eng	1 Oct 22
NID ...	Bird H. S. G. RM	Maj	21 June 24
	Bird N. M.	Lt Cr	15 Oct 20
Alecto ...	Bird W. S.	Cd Gr	23 June 25
L 4 ...	Birkett E. P. ...	W Eng	1 Oct 25
Air Ministry	Birkett M. B. DSO	C	31 Dec 23
C'rageous	Birley G. H. ... (*Attached to R.A.F.*)	L	30 July 24
Kellett ...	Birt C. H. MRCS, LRCP	Sg Lt	17 Aug 28
Effingham	Bishop C. S. ...	P L	15 Oct 23
Ports ...	Bishop E. L. N. RM	Maj	1 Nov 28
Lowestoft	Bishop F. C. ...	S L	1 Jan 27
	Bishop H. L. (*act*)	Wt. El	20 May 29
Victory ...	Bishop L. B. ...	P L Cr	15 Oct 25
Dart Coll	Bishop W. A. MA	In Lt / Cr	21 Sept 28
Repulse ...	Bisset A. W. La T.	Cr	31 Dec 26
PD ...	Bittleston C. J. L. DSC	Cr	31 Dec 28
Csc (Gr)...	Black A. F.... (*act*)	S L	1 Jan 29
RAN ...	Black A. R. M. ...	Lt Cr	15 June 27
Repulse ...	Black F. G. H. R. MD ChB	Sg Cr	6 Nov 20
Wallace ...	Black I. R. H. ...	Lt Cr	15 May 28
Victory ...	Blackburn J. A. P. DSC	Lt Cr	20 July 23
Gannet ...	Blackburn J. F. ...	L	15 Jan 23
Emp India	Blackburn L. ...	Cdt	1 Jan 29
St. C. Andover	Blackburn S. N. DSO	Lt Cr	30 July 24
	Blackeby W. J. ...	W Eng	1 July 27
Renown	Blacker R. S. ...	Mid	1 Sept 27
Tiger ...	Blackham J. L. ...	Cdt	1 May 29
Pembroke	Blackler L. OBE	P C	31 Dec 28
Alecto ...	Blacklock R. W. DSC	Cr	30 June 25
Q Eliz ...	Blackman C. M. DSO	Cr	30 June 24
NH Has...	Blackman G.	Cd Wdr	11 Feb 29
Greenwich	Blackmore G. E. DSC	Lt Cr	7 May 26
(G) Csc ...	Blackwell E. E. ...	L	1 Aug 23
Csc (Po)...	Blackwell T. W. T. (*act*)	S L	1 Sept 28
Emp India	Blackwood W. J. ...	W S O	20 June 25
Cardiff ...	Blagrove H. E. C. ...	C	30 June 27
(E) Csc ...	Blair A. I. F. ...	Mid(E)	1 Jan 28
SC ...	Blair C. O. (*act*) ...	W Eng	1 Apr 29
L 14 ...	Blake C. J. ...	L	1 Aug 27
Frobisher	Blake E. W. H. ...	Cr	30 June 23
	Blake G. CB, DSO	C	31 Dec 18
	Blake H. ... MBE	Cd Sh	4 May 21
Xlent ...	Blake J.	Cd Gr	26 Feb 22
Barham...	Blake M.	P Cr	4 May 27
Ramillies	Blake W.	Cd Gr	1 Mar 28
	Blakeley J. H. MSc	Schm	22 Aug 24
Kent ...	Blakeney W. G. D.	L	30 Jan 29
Medway	Blamey G.	P L	1 Mar 28
Pembroke	Blanchflower E. C. OBE	P Cr	1 Aug 19
(E) Csc ...	Blanchford B. S. ...	Mid(E)	1 Jan 28
Revenge	Blandford H. C. G. RM	L	1 Jan 22
	Blare E. V. ...	Cd Sh	24 Oct 27
Hood ...	Blatchford C. ...	W Eng	1 Oct 26
Marlboro	Blaxland G. F. ...	S L	1 Mar 28
Fisgard ...	Blaxland R. G. ...	L (E)	30 Aug 25
NOD ...	Bleackley H. MVO	E Cr	30 June 23
TD Weyth	Blight E. S. ...	E Cr	30 June 25
Keppel ...	Bliss M. H. ...	I.	1 Apr 29
Csc (Gr)...	Bliss P. M. (*act*)	S L	1 May 29
Nelson ...	Block L. K. A. ...	L	1 Feb 29
Renown...	Blofield E. G. ...	W Eng	1 Jan 28
Q Eliz ...	Bloodworth W. S.... MBE	Cd T	27 Mar 22
(E) Csc ...	Bloomer K. H. ...	Mid(E)	1 Sept 27
Q Eliz ...	Blount H. DSO, RM	Lt Col	13 July 28
	Blowers A. F. ...	P L	1 June 29
	Blowers D. L. ...	P Cdt	1 June 29
Csc (Gr)...	Blundell E. A. (*act*)	S L	1 Jan 29
Pembroke	Blundell G. A. J. ...	L	2 Feb 29
(T) Csc ...	Blundell G. C. ...	L	30 June 26
Q Eliz ...	Blundell J.	Wt SO	2 June 26
Vimy ...	Blyth G. F....	Lt Cr (F)	15 Mar 29
Mates Csc	Boaks, W. G. (*act*)	Mate	1 Dec 28
NHH Kng	Boal J. C. MB, ChB	Sg Cr	4 Oct 24
Ryl Oak	Board A. T. ...	R	1 Jan 26
Deal ...	Board D. A. RM	St Mj	12 Dec 23
	Boardman J. C. CMG	P Cr	8 Mar 22
Vivid ...	Boase B. K. ...	Cr	31 Dec 18
Frobisher	Bockett-Pugh I. H.	L	15 Apr 23
SOWC ...	Boddam-Whetham E. K. DSO	C	30 June 28
Egmont	Boddie A. C. ...	Cd Gr	22 June 27
Vic & Alb	Boddie R. C. DSO	E Cr	30 June 20
Repulse ...	Boddie S. L. C. ...	W Eng	1 July 27
Revenge	Boddy H. H. ...	SenMr	4 July 24
E in CD	Boddy R. H. G. ...	E Cr	1 Jan 20
NOD ...	Bodell G. W. ...	E C	31 Dec 27
Harebell	Bodoano G. L. ...	L	15 June 22

Digitized by Google

Where serving.	Name.	Rank.	Seniority.
Ply ...	Boffey T. DSM, RM	Cd R M G	15 June 26
Tempest...	Bolston W. R. DSM	Cd Eng	18 Nov 25
Peterel ...	Boland C. R. MB, BCh	Sg Lt	17 Jan 27
Victory ...	Boles G. C. ...	Lt Cr	15 June 16
Bruce ...	Bolster R. M. ...	P L Cr	15 Sept 27
Pembroke	Bolster T. C. C. DSO	Cr	31 Dec 19
Durban ...	Bolt A. S. ...	S L	1 July 28
Warspite	Bolt C. R. W. ...	L (E)	15 June 27
Vulcan ...	Bolt F. G. H. RAN	Lt Cr	1 Oct 28
Q Eliz ...	Bolt W. B. ...	W W	16 July 22
Constance	Bolton E. S. ...	Sg Lt	13 Feb 28
Ramillies	Bolton H.	W T	25 Nov 26
TD Bombay	Bolton H.	L (E)	15 Jan 29
Otus ...	Bolus G. H. ...	L	15 July 25
Rodney ...	Bond J. M. ...	Cd Gr	30 Jan 24
NH Ply ...	Bond R. St. G. S. CB, FRCP, FRCS (Edin.) MB, CM, DPH	Sg RA	20 June 26
Cambrian	Bond W. J.... ...	E Cr	30 June 27
Ramillies	Bond W. L. ...	L	15 Apr 23
Cse (Gr) ...	Bone H. F.... (*act*)	S L	1 Jan 29
Vanquishr	Bonham H. T. R....	L	15 May 28
Odin ...	Bonham J.D.C. DSM	CdEng	1 Nov 28
Vic & Alb	Bonham-Carter C. D.	S L	16 July 28
Ark Ryl ...	Bonham-Carter P.H.	Lt Cr	30 June 21
Calcutta...	Bonham-Carter S. S. DSO	C	31 Dec 27
	Boniface A. L. E...	S B	1 Apr 25
Ganges ...	Bonnar J. E. ...	Sen Mr	13 Apr 22
Barham...	Bonney G.	B	3 May 27
E in CD...	Bonny A. D.	Lt Cr (E)	15 Aug 28
(G) Cse ...	Boord S. J. S. ...	L	30 May 26
Cumbrind	Boorman A. R. ...	W El	18 Oct 26
Revenge	Booth A. F. MA	In Lt Cr	16 Aug 22
London ...	Booth C. H. ...	Cd El	30 June 27
(P)Cse ...	Booth P. A. (*Attached to R.A.F.*)	S L	16 Feb 28
Egmont...	Booth W.	Cd B	17 Sept 25
Cornwall	Boothby O. S. ...	Mid	1 Sept 27
Iron Duke	Bordiss J. W. ...	Cd Gr	1 Aug 24
Lowestoft	Borodale *Viscount*	L	31 Aug 28
DY Chat	Boroughs L. R. ...	Cd B	23 Jan 27
Warspite	Borrett G.	L	15 Feb 22
Q Eliz ...	Borrett J. T. OBE	Lt Cr	30 June 24
	Borrett S. ... ... (*Attached to R.A.F.*)	L	30 Aug 26
Cicala ...	Bostock J.	Lt Cr	30 June 26
	Boswell C.	Cd Gr	13 July 27
NOD ...	Boswell F. T. ...	Lt Cr	15 Aug 28
Douglas ...	Boswell L. A. K. ...	Lt Cr	15 Oct 26
Cse (Gr) ...	Boteler J. H. T. (*act*)	S L	1 Jan 29
Argus ...	Botley M. H. DSM	Cd Gr	2 Mar 26
Vernon ...	Botley T. W. ...	L	15 Dec 23
(E) Cse ...	Bott J. P. H. ...	Mid(E)	1 Jan 28
Ports ...	Botterill F. O. MBE, RM	Cd R M G	11 June 25
Restless ...	Botwright S. ...	Cd Gr	13 June 28
Vic & Alb	Boucher E. MVO	P Cr	31 Dec 17
President	Boucher M. W. S. DSO	Cr	30 June 23
Vindictive	Boucher S.	Lt Cr	15 June 28
Victory ...	Boultbee G. E. ...	Cr	31 Dec 27
Chat ...	Boultbee W.R.P. RM	Maj	11 Jan 27
	Boulton E. N. ...	Lt Cr	15 July 25
Xlent ...	Bounton C. E. ...	L	1 Dec 27
Victory ...	Bourdas J. MRCS, LRCP, LDS	Sg Cr	1 Feb 18
PD ...	Bourne A. G. B. DSO, MVO, RM	Lt Col	16 June 29
Nelson ...	Bousfield H. H. ...	Cr	30 June 24
Ryl Sovn	Bousfield R. ...	P Mid	1 Jan 29
Cambrian	Boutwood J. W. ...	Lt Cr	15 Feb 28
Xlent ...	Boutwood L. A. ...	P L Cr	15 Apr 28
TSD ...	Bovell H. C. ...	Cr	30 June 28

Where serving.	Name.	Rank.	Seniority.
Emp India	Bowater W. H. I. ...	Cdt	1 Jan 29
Walpole...	Bowden F. W. ...	Cd Gr	13 July 27
Eagle ...	Bowden J.	Cd Gr	19 May 26
L 56 ...	Bowden R.... ...	W Eng	1 Jan 27
Vernon ...	Bowden T.	Cd Gr	1 Aug 24
Victory ...	Bowen B. H. ...	P L Cr	15 Jan 25
Pembroke	Bowen C. A.	P Lt Cr	7 Apr 22
EC in D...	Bowen D. N. H. ...	E Cr	31 Dec 23
DY Po ...	Bowen G. P. OBE	Cr	31 Dec 23
Cherwell	Bowen J. F. D. ...	Lt Cr	7 Mar 28
Nelson ...	Bowen J. H. ...	Lt Cr	15 Oct 25
Despatch	Bower C. W DSC	Lt Cr	15 Mar 24
P. 40 ...	Bower D. MBE	CdEng	1 Sept 24
	Bower J. G. DSO	Cr	30 June 19
Emp India	Bower R. T. ...	Lt Cr	15 Apr 24
	Bowerman H. G. ...	L	30 Jan 27
Cairo ...	Bowers H. W. S. ...	Cd Gr	13 July 27
Centaur ...	BowesLyonR.G.MVO	Lt Cr	15 Mar 24
St. Vincent	Bowlby C. F. B. DSC	Lt Cr	15 May 25
Dolphin...	Bowlby H. S. ...	Cr	31 Dec 24
C'rageous	Bowlby V. R. S. ...	Lt Cr	15 Mar 25
SOTC ...	Bowles G. P. DSO	Cr	31 Dec 24
Medway...	Bowman A. ...	Cr	31 Dec 28
Cse (Gr) ...	Bowman-Manifold J. (*act*)	S L	1 May 29
NZ ...	Bowring E. RM	C	9 Aug 17
Pembroke	Bowring F. G. S. ...	L(E)	15 June 25
	Bowring H. W. CB, DSO	R A	4 Sept 24
	Bowyer-Smyth *Sir* Phillip W., *Bt.*	Lt Cr	15 Aug 23
Fitzroy ...	Boxall K. F. ...	L	15 Feb 23
Emerald...	Boxer H. P. ...	C	30 June 27
	Boxer H.M.CMG, MVO	P Cr	6 Jan 21
Rowena ...	Boyce A. R. ...	Gr	1 July 23
Q Eliz ...	Boyd D. W. DSC	Cr	31 Dec 24
DY Glb...	Boyd J. G.	Lt Cr	15 Feb 18
Xlent ...	Boyd J. J.	Cd S O	1 Jan 28
RAN ...	Boyd J. L. ... DSC	Cr	30 June 20
Broke ...	Boyde H. W. ...	CdEng	1 May 28
Dart Coll	Boyes A. A. H. ...	Cd Gr	12 Dec 27
	Boyes G. N. W. ...	Lt Cr	*1 Apr 21*
Triad ...	Boyes H. CMG	C	31 Dec 22
Douglas...	Boyland F. J. ...	W Eng	1 Oct 22
	VCBoyle E. C. ...	C	30 June 20
Colombo	Boyle E. M. G. L. ...	Lt Cr	15 Aug 25
Durban ...	Boyle R. C.... ...	L	15 May 24
Victory ...	Boyle V. F.... ...	L	15 Jan 25
	Boyle W. H. D. CB (*President R.N. College, Greenwich, and Vice Admiral Commanding R.N. War College.*)	V A	12 June 28
Ambrose	Bracegirdle H. D. ...	CdEng	1 Jan 25
ScienceCse	Bracelin P.... ...	In L	16 Sept 26 (*tempy*)
Egmont...	Bracey-Wright L.	R C Ch	1 Oct 17 (*tempy*)
Staff Cse	Bradburne J. F. ...	Lt Cr	15 Aug 28
NZ ...	Bradbury S. MB, BCh, DPH	Sg Cr	12 May 20
Calcutta...	Bradbury W. DSO, MB, BCh	Sg Cr	6 Nov 20
Venetia ...	Bradbury W. O. ...	L	15 Apr 28
Colombo	Bradford G. F. N.	Lt Cr	15 Dec 28
Argus ...	Brading L. J. ...	W Eng	1 Apr 28
Grenville	Brading S. J. ...	E L Cr	1 Jan 27
Wessex ...	Bradley F. C. ...	Cr	31 Dec 23
L 6 ...	Bradley J.	CdEng	1 Apr 24
Harebell	Bradley W. H. ...	P L Cr	15 Jan 28
Nelson ...	Bradshaw A. R. ...	P L Cr	15 July 28
Carysfort	Bradshaw C. T. H.	Lt Cr	1 Oct 17
RM Cse ...	Bradshaw R. H. RM	2nd Lt	1 Jan 29
Resolution	Bradyll - Johnson V. A. L.	Lt Cr	15 June 26

Digitized by Google

Where serving.	Name.	Rank.	Seniority.
Titania ...	Braham F. A. ...	W Eng	1 Jan 27
Victory ...	Braidwood R. F. ...	P L	12 July 26
Egmont...	Braine R. A. ...	P L	15 Apr 23
NH Malta	Braithwaite H. M. MD, BS	Sg Cr	1 Oct 17
Deal ...	Bramall F. M. RM	C	7 Sept 26
Victory ...	Bramble F. G. DSO	Cr	31 Dec 18
Cairo ...	Brame J. A. S. ...	L	30 Nov 26
Cse (Gr)	Bramwell H. P. (*act*)	S L	1 Jan 29
Barham	Brand E. S. ...	Lt Cr	15 Sept 24
	Brand *The Hon. Sir* Hubert G. KCB, KCMG, KCVO	A	11 June 28
Centurion	Brand J. W. ...	W Eng	1 Apr 27
DYH Kng	Brander J. A. ...	Cd B	2 Oct 22
(E) Cse ...	Brandreth T. T. ...	Mid(E)	1 May 28
NZ ...	Branson C. J. W....	Lt Cr	30 Aug 25
Warspite	Branson D. M. DSO	Lt Cr	15 Apr 26
Suffolk ...	Branson E. H. C. ...	Lt Cr	15 June 24
NZ ...	Branson G. C. F. ...	Lt Cr	15 Feb 29
London ...	Branton T. A. (*act*)	W Eng	1 July 28
Repulse ...	Branwell M. R. ...	Mid	1 May 29
Marlboro	Brass J. E. P. ...	Lt Cr	15 Oct 27
(G) Cse ...	Bratt T. L. ...	L	15 Sept 25
TD Chat...	Bray A. C.... ...	E Cr	30 June 25
Kent ...	Bray H. W. ...	W El	2 Nov 23
Vic & Alb	Breaks J. ...	Lt Cr (E)	15Mar 26
DY Po ...	Breaks J. H. ...	E Cr	31 Dec 24
Veteran ...	Bredin H. W. ...	L	15 Mar 23
Ryl Sovn	Brees A. A. MSM	Wt SO	21 Dec 27
(E) Cse ...	Bremner R. E. G.	Mid(E)	1 Jan 28
Berwick...	Bremner W. H. DSO, DSC	Lt Cr	15 May 24
Repulse ...	Bremridge P. A. R.	Cdt	1 Jan 29
Enterprise	Brennan J. R. MB	Sg Lt Cr	28 Feb24
Hyd ...	Brent C. R.... ...	Lt Cr	29 Feb 24
C'rageous	Brett J. ... ... (*Attached to R.A.F.*)	L	15 Nov 27
NH HKng	Brevetor T. E. LDS	Sg Lt Cr (D)	29Nov 27
Vanessa ...	Brewer G. N. ...	L	15 June 22
Calcutta...	Brewer H. R. RM	Maj	1 Sept 17
DY Capo	Brewer J. J. ...	Cr	31 Dec 18
	Brewer R. E. ...	Cd Sh	25 May 21
Concord	Brice C. P. P. ...	WW	24 Feb 28
Concord...	Brice H. S.... ...	Cd Sh	15 Apr 25
Staff Cse	Bridge A. R. M. ...	Cr	31 Dec 28
DYH Kng	Bridge L. M. ...	Lt Cr	15 Dec 21
Cyclops ...	Bridgeman C.O. (*act*)	W S O	7 Nov 28
Malaya ...	Bridger S. C. T. ...	Lt Cr	11 Feb 28
Vernon ...	Bridges H.D. CVO, DSO	C	30 June 21
Benbow...	Bridgwater F. E. ...	E Cr	30 June 20
(E) Cse ...	Bridgwater F. J. M.	Mid(E)	1 Sept 28
Nelson ...	Bridport *Viscount*...	Mid	1 May 29
Rodney ...	Briggs C. D. H. ...	L (E)	30 Sept 27
Kent ...	Briggs H. F. MB, Ch.B, FRCS	Sg Cr	14 May 21
Revenge	Briggs H. S. OBE (*Accom. in* ('*Ryl Sovn*')	E C	31 Dec 26
Q Eliz ...	Briggs R. W. ...	Cdt	1 Jan 29
Wishart...	Briggs T. V. ...	S L	1 Nov 27
(E) Cse ...	Briggs V. B. ...	Mid(E)	1 Sept 28
Cornwall	Brigham W. E. L. LDS	Sg Lt (D)	2 Jan 27
	Brightman E. E. ...	P L Cr	15 Oct 24
Ganges ...	BrightmoreJ.R. DSM	Cd Sh	22 Feb 28
Cornwall	Brimming F. ...	Cd Gr	14 Aug 25
London ...	Brind E. J. P. ...	Cr	30 June 27
H 48 ...	Brindley L. P. ...	L	1 Oct 28
C'rageous	Brinton G. L. ... (*Attached to R.A.F.*)	L	30 Aug 27
...	Brisby N. O. ...	Gr	1 July 25
...	Briscoe L. D. RM	Maj	30 Jan 17

Where serving.	Name.	Rank.	Seniority.
Eagle ...	Brister H. P. ...	L	15 Apr 25
Caledon ...	Bristowe R. H ...	S L	30Apr 27
Bridgwter	Brittain W. G. ...	L	30 July 25
NZ ...	Britton C. S. ...	Lt Cr	1 Sept 28
Despatch	Britton J. O. ...	P Cdt	1 Sept 28
Warspite	Broad A.	Cd Sh	11 Apr 27
	Broad G.	E L	1 Aug 21
Victory ...	Broadhurst E. M. ...	E L Cr	1 July 28
	Broadley E. O. DSO	Cr	31 Dec 19
Furious ...	Brock A. ... ... (*Attached to R.A.F.*)	L	30 Oct 25
L 71 ...	Brock C. de S. ...	Lt Cr	15 Feb 27
Inst RNVR	Brock D. C. OBE	Lt Cr	15 May 22
	Brock N. B. C. ...	Cr	31 Dec 17
	Brock *Sir* Osmond De B. GCB, KCMG, KCVO	A	31 July 24
(T) Cse ...	Brock P. W. ...	L	1 Oct 24
Erebus ...	Brock S.	Cd Gr	13 July 27
Salmon ...	Brocklebank D. R.	Lt Cr	15 May 28
Cse (Gr)	Brocklebank O. (*act*)	S L	1 Jan 29
Egmont...	Brockman C. W. ...	P L Cr	15 Jan 27
St Vincent	Brockman E. St. J. RM	C	21 Sept 21
DY Dev...	Brockman H. S. ...	E Cr	30 June 21
Enterprise	Brockman R. V. ...	P Mid	1 Jan 28
Defiance...	Brockman W. E. ...	P L	1 Nov 27
Renown	Brockway T. G. ...	Cd B	23 Feb 28
Coll ...	Brodie C. G. ...	C	30 June 22
Whitley	Brodrick F. C. ...	S L	16 Apr 28
Snapdragn	Brodrick W. L. ...	L	15 July 26
Defiance	Bromidge H. T. ...	Cd Gr	12 Dec 27
Pembroke	Bromley B. A. S. ...	P Cr	2 Mar 18
Sussex ...	Bromley D. H. R.	Cdt	1 May 29
Shakspear	Bromley F. W. DSO	E Cr	1 Apr 18
RAN ...	Brook A.	W T	7 June 27
Glorious...	Brook A. C. ...	E Cr	30 June 21
Woolston	Brook A. W. J. ...	E L Cr	1 Apr 25
Vindictive	Brooke B. C. B. ...	Lt Cr	15 Mar 26
Nelson ...	Brooke C. B. ...	Mid	1 Jan 28
Greenwich	Brooke C. E. ...	Cr	31 Dec 19
Rodney ...	Brooke E. D. ...	Lt Cr	30 Jan 25
Pembroke	Brooke J. ... DSC	Cr	31 Dec 22
Barham	Brooke R. de L. ...	Cdt	1 May 29
Revenge...	Brooke R. S. ...	Mid	1 Jan 29
Chat ...	Brooke-Short C. RM	C	1 Oct 17
Nelson ...	Brooker A. E. ...	Cd Cr	26 Aug 28
Xlent ...	Brooker T. E. ...	Cd Gr	1 Aug 24
Emp India	Brookes S. W. ...	S B	23 Apr 28
	Brooking C. A. H....	Cr	30 June 28
Wolverine	Brooking H. R. G.	L (E)	29 Mar 27
Revenge	Brooking P. W. B.	Lt Cr	30 Oct 25
Air Mntry	Brooks A. W. DSO	Cr	31 Dec 19
Emp India	Brooks E. P. A. ...	L	15 Dec 22
Ryl Oak	Brooks F. J. ...	Mid	1 Sept 28
Carlisle ...	Brooks H. A. W. ...	W Eng	1 July 26
Deal ...	Brooks R. A. D. DSO, RM	C Bt Maj	7 May 18
Boyne ...	Brooks S. A. ...	Lt Cr	15 Oct 22
	Brooksmith E. S. DSC	Cr	31 Dec 23
Vivid ...	Broom A.	Cd Gr	31 Oct 23
Cherwell...	Broom W. M. ...	L	9 July 27
Dolphin	Broome J. E. ...	L	15 Jan 23
Greenwich	Broomfield F. C. ...	Cd Gr	14 Aug 25
Vivid ...	Brosnan M. J. ...	Sg Lt	19 Dec 28
Wivern ...	Brotherwood A. ...	Cd Eng	1 Oct 27
NOD ...	Brougham J. H. DSC	Lt Cr	15 June 19
DY Sheer	Brounger T. M. DSO	Cr	30 June 19
Royal Oak	Brown A. E. (*act*)	S B	2 Nov 28
Cormorant	Brown A. F. ...	Cd B	23 Feb 28
Campbell	Brown A. G. L. DSO (*Accom. in 'Valhalla.'*)	Sg Lt Cr	25 Oct 28
Calliope ...	Brown A. J. E. ...	L	15 July 25
RM Cse ...	Brown A. L. RM	2nd Lt	1 Jan 29

Digitized by Google

Where serving.	Name.	Rank.	Seniority.
Berwick...	Brown A. R. P. ...	P L	15 July 23
Repulse ...	Brown C. C. ...	L	15 Apr 23
Nelson ...	Brown C. P. F. ..	L	30 Oct 26
Castor ...	Brown C. R. S. ...	L	30 June 27
Ports ...	Brown C. T. OBE, RM	C	5 July 17
Thisbe ...	Brown D. U. ...	Cd Eng	1 Dec 26
Vesper ...	Brown E.	L (E)	16 Sept 27
Ramillies	Brown E. A. RM	2nd Lt	1 Sept 25
Emerald	Brown E. J. (*act*)	W Eng	1 Apr 28
	Brown E. R. J. ...	L	30 Jan 26
Victory ...	Brown E. W. ...	Schm	29 Nov 20
Sepoy ...	Brown F. D. ...	S L	16 May 28
DY Malta	Brown F. G. ...	E Cr	31 Dec 21
RM Cse ...	Brown F. W. RM	2nd Lt	1 Jan 29
Vernon ...	Brown G. A. D. ...	Hd Mr	13 Apr 22
Clematis...	Brown G. H. ...	Lt Cr	28 Apr 28
E in OD...	Brown G. H. H. ...	Cr (E)	30 June 27
	Brown G. R. ...	Lt Cr	*1 Sept 21*
Nelson ...	*ADC* Brown H. A.... (*Accom. in 'Rodney'*)	E C	31 Dec 24
Canterbry	Brown H. C. ...	L (E)	30 Aug 27
Deal ...	Brown H. G. MA, RM	Schm W O	19 Mar 25
Calcutta...	Brown H. H. ...	Cd Gr	7 Mar 27
Malaya ...	Brown H. R. ...	E L Cr	7 May 27
(G) Cse ...	Brown H. N. S. ...	L	15 Apr 26
Inty Ply...	Brown J. C.	Sg Lt Cr	16 Oct 24
Rodney ...	Brown J. F. B. ...	Mid	1 May 28
L 11 ...	Brown J. R. S. ...	L	15 June 22
Greenwich	Brown L. S. ...	P Cr	25 Jan 25
SQ Dart...	Brown M. ... MB	Sg Lt Cr	16 June 27
(E) Cse ...	Brown M.	Mid(E)	1 Jan 29
Defiance	Brown M. G. B. ...	P Cr	31 Dec 17
(N) Cse ...	Brown M. H. ...	L	30 June 27
(E) Cse ...	Brown M. N. de C.	Mid(E)	1 Sept 28
Maine ...	Brown R. A. MB	Sg Cr	7 Aug 26
Barham	Brown R. C. OBE	E Cr	30 June 21
Caradoc ...	Brown R. S. ...	L	15 July 26
Bruce ...	Brown Stuart ...	L	15 June 22
Castor ...	Brown Sydney (E)	Lt Cr	15 Jan 28
Defiance...	Brown S. E. LDS	Sg Lt Cr (D)	24 Nov 28
Army ...	Brown V. C. DSO, RM	C	2 Mar 17
(E) Cse ...	Brown V. J. T. ...	Mid(E)	1 Jan 29
DY HKng	Brown W. D. DSO (E)	Lt Cr	15 July 27
C'rageous	Brown W. J. A. OBE	P Cr	8 Mar 22
Wtchman	Brown W. L. M. ...	S L	1 Nov 27
Ply ...	Brown W. McK. MSM, RM	S C	16 Apr 20
	Browne A. H. ...	L	30 June 27
Revenge	Browne C. A. ...	Cr	30 June 24
H. 31 ...	Browne H. C. ...	L	1 Aug 28
Tiger ...	Browne J. R. C. RM	L	1 Sept 28
X 1 ...	Brownfield L. N. ...	L	15 June 23
NH Has...	Brownfield O. D. OBE, MB	Sg Cr	12 Oct 26
H 34 ...	Browning H. W. S.	L	15 Jan 23
	Brownlow M. D. ...	Cr	31 Dec 20
Crageous	Brownrigg H. J. S. DSO	C	31 Dec 18
Walker ...	Brownrigg J. G. P.	L	15 Dec 26
	Brownrigg T. M. ...	L	30 Aug 23
Seawolf ...	Bruce A.	L (E)	16 Aug 27
Q Eliz ...	Bruce F. M. ...	Mid	1 May 27
Foxglove	Bruce *The Hon.* J. B.	Cr	31 Dec 27
Revenge...	Bruce M.	Mid	1 Sept 27
NOD ...	Bruce-Gardyne E. DSO	Cr	31 Dec 17
(E) Cse ...	Bruce-Kingsmill N. J. De K.	Mid(E)	1 Sept 27
Malaya ...	Bruen J. M. ...	Mid	1 Jan 29
Vulcan ...	Brumham H. W. ...	Cd Eng	1 Oct 28
Vernon ...	Brunger H. A. ...	Cd Gr	16 Nov 26
Emerald...	Brunner C. M. ...	Mid	1 Jan 28
Otus ...	*PW* Brunton T. B....	Lt Cr	27 Nov 26
Titania ...	Bryans J. R. ...	S L	15 June 27
Chat ...	Bryant A. J. RM	St Maj	8 Oct 23
R 4 ...	Bryant B.	L	15 Dec 27
Shakspear	Bryant F. A. ...	Wt Sb	1 Jan 24
RAN ...	Bryant J. H. ...	Cd Gr	22 June 27
Furious ...	Bryant J. P. G. ... (*Attached to R.A.F.*)	L	29 Feb 28
Douglas	Buchanan A. E. RAN	L	15 May 25
Page 338	Buchanan E. W. DSC	Cr	30 June 24
	Buchanan F. G. ODE	Cr	30 June 20
Kent ...	Buchanan L. G. ...	E Cr	30 June 20
Malaya ...	Buchanan-Dunlop D. K.	Mid	1 May 29
Somme ...	Buck A. E. ...	L (E)	26 Mar 27
Rodney ...	Buck G. R. BA	In L Cr	27 Apr 26
Pembroke	Buckeridge G. L. OBE, MRCS, LRCP	Sg C	2 July 27
Magnolia	Buckland A. E. DSO, DSC	Cr	31 Dec 25
Garry ...	Buckle H. ... AM	Lt Cr	28 Dec 27
Caradoc ...	Buckle J. M. ...	P Cr	16 June 24
Ports ...	Buckley A. H. R. RM	L	1 Oct 24
NOD ...	Buckley F. A. ...	C	31 Dec 27
C'rageous	Buckley J. B. ... (*Attached to R.A.F.*)	L	1 Dec 28
Resolution	Buckley J. H. ...	L	15 Sept 26
(T) Cse ...	Buckley K. R. ...	L	30 Apr 27
Cornwall	Buckley P. N. ...	Mid	1 Jan 28
Renown...	Buckley R. C. B. ...	Cdt	1 Jan 29
Fisgard ...	Buckmaster F. H....	E Cr	30 June 21
Ryl Oak...	Bucknall E. C. ...	W Eng	1 Jan 28
RMP ...	Bucknall S. W. RM	C	*Retd.*
Thruster	Budden A. H. ...	Gr	1 Apr 23
St Vincent	Budden E. E. ...	Cd Eng	1 Sept 28
Alresford	Budden H. F. ...	Cd Gr	30 Jan 24
Tamar ...	Buddle R. ODE, MB	Sg Cr	5 Aug 26
SEO Cse	Budge J. G. ...	E Cr	1 Oct 18
Q Eliz ...	Budge L. B. H. ...	P L	15 Jan 23
	Budge W E. ...	W Eng	1 Jan 25
	Budgen D A. ...	Cr	31 Dec 23
Suffolk ...	Bulbeck C. H. ...	Cd Gr	1 Aug 24
	Bull H.	Cd B	18 Aug 24
Revenge...	Bull H. C. O. ...	Mid	1 Sept 28
Cornwall	Bull W. R.... DSM	L	11 May 23
	Bullen A. J. C. ...	Cd Eng	1 June 23
(E) Cse ...	Bullen D. O. ...	S L(E)	1 Dec 28
Vic & Alb	*AdC* Buller *Sir* Henry T. KCVO, CB (*Vice Admiral Commanding H.M. Yachts*)	V A	8 Nov 26
Cornwall	Bullock F. G. L. ...	Lt Cr	15 Dec 25
Ply ...	Bullock J. A. RM	2nd Lt	1 Sept 27
Ryl Sovn	Bullock J. C. ...	Mid	1 Jan 29
H 33 ...	Bullock O. F. L. ...	L	30 Apr 28
Vindictive	Bullock R. C. RM	L	28 June 19
Hermes ...	Bulteel T. O. ... (*Attached to R.A.F.*)	Lt Cr	15 Mar 28
Windsor...	Bunce J.	Cd Gr	7 June 27
Sesame ...	Bundy H. J. ...	Gr	1 Apr 25
Bruce ...	Bunker F. G. ...	W T	7 July 26
Medea ...	Bunn A. J.... ...	Cd Gr	15 Jan 23
St Cyrus	Bunt R. F.... ...	Gr	1 July 24
RMP ...	Bunyan D'A. A. RM	C	*Retd.*
NED ...	Burbidge J. C. ...	L	23 Mar 28
NH Ply ...	Burch A. E. (*act*)	W Wdr	15 Sept 28
RM Cse ...	Burch A. R. RM	2nd Lt	1 Sept 28
Rodney . Cse (Gr)	Burch E. A. ...	Cd Eng	14 Apr 27
	Burch R. J. (*act*)	S L	1 Jan 29
Bruce ...	Burden A. J. MB, BCH (*Accom. in 'Serapis'*)	Sg Lt	17 Aug 28
Waterhen	Burden F. W. ...	E L Cr	1 May 26
NZ	Burden H. L. H. ...	Cd Sb	22 Feb 28

Digitized by Google

Where serving.	Name.	Rank.	Seniority.
Rodney	Burdett J. H. MRCS, LRCP	Sg Cr	6 Nov 20
Ryl Oak...	Burge C. R. O. (E)	Lt Cr	15 Jan 27
Malaya ...	Burge H. S. ...	Cd Sb	1 Apr 25
Cambrian	Burges R. Y. ...	L	15 Sept 23
Durban ... edway...	Burgess C. R. ...	Lt Cr	15 Feb 27
	Burgess J. L. C. ...	W Eng	1 Oct 22
Cumbrind	Burgess J. M. ...	Cd Gr	31 Oct 23
Chat ...	Burgess P. J. RM	C	1 Sept 27
Ports ...	Burgess R. S. RM	C	7 May 18
Victory ...	Burghard G. F. ...	Lt Cr	15 Aug 28
Marlboro	Burke C. D. ...	C	31 Dec 19
Revenge	Burkitt E. F. ...	P Mid	1 Sept 28
NH Malta	Burkitt F. H. BA	Ch	4 June 13
Calcutta...	Burmester R. M. CB, CMG (*Commander-in-Chief, Africa Station.*)	R A	26 Sept 24
(E) Cse ...	Burnard-Lewman W. G.	S L (E)	1 Jan 29
Durban ...	Burnell-Nugent A. F.	L	30 Jan 20
Effingham	Burnett A. C. ...	P L	15 Oct 25
Repulse ...	Burnett G. F. RM	L	1 Sept 27
Devonshre	Burnett J. A. ...	Mid	1 Sept 27
Bee ...	Burnett M. S. L. ...	L	15 Jan 28
Cse (Gr)	Burnett P. W. (*act*)	S L	1 Jan 29
Rodney ...	Burnett R. L. OBE	Cr	31 Dec 23
Wanderer	Burns W. B. ...	Gr	1 Oct 27
Resolution	Burrell G. W. ...	Lt Cr	13 Dec 26
St. Genny	Burren C. H. B. ...	B	19 Nov 27
TSD ...	Burrough H. M. ...	C	30 June 28
Canterbry	Burroughs J. H. F.	L	15 Oct 23
Vivid ...	Burrows J. T. L. MBE	Cd Gr	23 Nov 22
Furious ...	Burstall J. E. ... (*Attached to R.A.F.*)	L	15 Feb 27
Sandhurst	Burston J. C. E. ...	P S L	15 Sept 28
Pegasus	Burston R. S. E. E.	P L	1 Aug 27
Vindictive	Burt E. J. E. ... (*Attached to R.A.F.*)	L	30 Nov 25
Vindictive	Burt G. G. P. ...	E Cr	30 June 24
Cairo ...	Burt W. T.... ...	Cd S B	10 Feb 25
Ramillies	Burtenshaw J. ...	S L (E)	15 Apr 27
Iron Duke	Burtenshaw W. E. G.	P Cr	14 Aug 23
Dolphin...	Burton A. ... DSM	Cd Gr	13 July 27
Alresford	Burton E. A. ...	L	15 Feb 23
Revenge...	Burton E. S. ...	P L Cr	15 Apr 27
	Burton J. P. ...	Lt Cr	15 Apr 19
Furious ...	Burton R. de H. ...	Lt Cr	15 June 25
RMP ...	Burton T. H. MC, RM	C	*Retd.*
Ryl Oak	Bury C. D.... ...	Lt Cr	15 May 24
	Bury H. G. St. J. ...	L	15 Aug 21
	Bury L.	L (E)	7 Apr 20
Hornet ...	Busbridge F. P. DSC	Lt Cr	30 Apr 22
Vivid ...	Bush A. P. ... DSO	Lt Cr	30 Nov 22
Greenwich	Bush C. F.	Lt Cr	22 June 19
Vivid ...	Bush E. W. DSC	Lt Cr	15 Mar 28
Tiger ...	Bush J. E. S. ...	Mid	1 Sept 28
SQ Shotl'y	Bushe C. K. OBE, MD, BCh	Sg C	1 July 26
Wallace ...	Bushe C. S. ...	L	28 Feb 25
Suffolk ...	Bushell W. C. ...	L	1 Dec 26
Curlew ...	Buss S. A.	L	15 Aug 22
NH Ply ...	Butcher R. CMG, MVO	P C	31 Dec 28
Repulse ...	Butcher W. J. ...	Cd Gr	13 July 27
Resolution	Butler A. R. L. ...	Cdt	1 May 29
Ceres ...	Butler F. J. MBE	Lt Cr	15 Aug 27
Cardiff ...	Butler H. F. ...	S B	8 June 25
(Et) Cse...	Butler H. G. C. ...	L (E)	30 Aug 26
K 26 ...	Butler R. E. ...	L	15 Feb 23
Rodney ...	Butler R. J. S. ...	L	15 May 27
	Butler R. T. ...	L	15 Oct 22
	Butler V. S. DSO	C	30 June 26
Malaya ...	Butler-Bowdon M. E.	Mid	1 May 28
Q Eliz ...	Butler-Cole T. B. ...	L (E)	16 Dec 27

Where serving	Name.	Rank.	Seniority.
Forres ...	Butlin C. M. DSO	Lt Cr	15 Oct 24
Marlboro	Buttar C. P. ...	L (E)	15 Feb 26
Shakspear	Butter P.	Cr	31 Dec 24
DY Glb ...	Button P. N. OBE	Sg Cr	10 Sept 26
SD ...	Buxton R. H. V. ...	Cr	30 June 27
Barham	Buzzard A. W. ...	L	30 Sept 23
Eagle ...	Byas C. W.... ... (*Attached to R.A.F.*)	L	15 Apr 24
C'rageous	Byrne G. P. DSC	Cd Sh	1 Apr 25
Fisgard ...	Byrne H. J. ...	L (E)	18 Feb 28
Tamar ...	Byron F. H. D. ...	Cr	30 June 18
	C.		
Furious ...	Caddy H. H. ... (*Attached to R.A.F.*)	L	15 June 28
Cse (Po)...	Cadell G. A. (*act*)	S L	1 Sept 28
Serapis ...	Cadiz G. R. ...	S L	16 May 28
	Caffin J. E.... ...	Lt Cr	15 Dec 25
Ports ...	Caffyn L. D. RM	C	1 Sept 28
Erebus ...	Cahill D. ... BA	In Lt Cr	21 Sept 28
Canterbry	Cairncross J. C. RM	L	1 Apr 26
Q Eliz ...	Cairns *Hon.* D. C. ...	Mid	1 May 27
Eagle ...	Calcutt G.	P L Cr	15 July 27
Ryl Sovn	Caldecott-Smith J. A.	Mid	1 Sept 28
OD ...	Calderon P. H. ...	Cr	31 Dec 27
Mates Cse	Caldwell, H. J. (*act*)	Mate	1 Dec 28
Centurion	Caldwell R. H. DSO	Lt Cr	15 Apr 23
Cyclops ...	Callaghan G. ...	Gr	1 Apr 24
Greenwich	Calveley W. H. ...	B	1 Jan 26
IDC Cse	Calvert T. F. P. DSO	C	31 Dec 22
Cse (Gr)	Cambell D. R. F. (*act*)	S L	1 Jan 29
Tiger ...	Cambell N. K. ...	Mid	1 May 29
Campbell	Cameron A. E. H....	Lt Cr	15 Apr 27
Argus ...	Cameron C. St. C. CBE	C	31 Dec 18
London ...	Cameron O. G. ...	Mid	1 Sept 28
Fisgard ...	Camfield O. S. H. ...	Cd Sh	22 Jan 26
Hermes ...	Camidge W. G. ...	Lt Cr	15 Dec 28
ED ...	Camp J. ... BA	In C	1 Oct 23
Victory XI	Camp W.	L	5 June 27
L 22 ...	Campaign H. H. D.	W Eng	1 Oct 25
(G) Cse ...	Campbell A. F. ...	L	15 Dec 25
Cumbrind	Campbell A. N. G.	Mid	1 Sept 27
Ambuscde	Campbell C. H. ...	L	16 Apr 29
Champion	Campbell C. M. ...	Lt Cr	30 Nov 21
Mantis ...	Campbell D. R. MD	Sg Lt	14 Mar 28
Ports ...	Campbell G. RM	C	4 May 21
Malaya ...	Campbell G. D. DSO	E Cr	30 June 21
Pembroke	Campbell H. J. E. BSC	Schm	1 Sept 22
Vivid ...	Campbell I. M. R....	Lt Cr	15 Aug 27
DY Malta	Campbell J. A. ...	Schm	12 Apr 19
Hermes ...	Campbell J. D. MVO, OBE	C	31 Dec 20
Vernon ...	Campbell J. D. DSC	Lt Cr	*1 Sept 21*
Warspite	Campbell J. F. M. MB	Sg Cr	13 July 27
Shakspear	Campbell K. L. ...	Lt Cr	30 Aug 22
Sussex ...	Campbell R E. ...	Cdt	1 May 29
Army ...	Campbell R. H. MC, RM	C	23 July 17
(E) Cse ...	Campbell W. A. J....	Mid (E)	1 Jan 28
Ryl Oak...	Campbell W. J. R.	Mid	1 May 28
Venetia ...	Campbell-Johnston G. C. C.	L	1 Feb 28
Egmont...	Campsie A. MA, MC	Pres Ch	10 Sept 20 (*tempy*) 12 Jan 19
Nelson ...	Canadine R. D. MA	Ch	12 Jan 19
Melpomne	Cann S. E.	L	1 Sept 28
Cse (Gr)...	Canning T. L. (*act*)	S L	1 May 29
Iron Duke	Cant G. L. RAN	L	15 Dec 24
Medway...	Cantlie C. ... DSO	C	30 June 28

Digitized by Google

Where serving.	Name.	Rank.	Seniority.
Chat ...	Cantrell A. S. RM	Maj	6 June 17
		Bt	3 June 18
		Lt Col	
Vernon ...	Canty J. P. DSM	W S O	19 Dec 22
Dolphin ...	Capner C. W. ...	P Cr	23 June 19
(E) Cse ...	Capper S. V. P. ...	Mid(E)	1 Sept 27
Cse (Po) ...	Cardew P. H. (*act*)	S L	1 Sept 28
Daffodil ...	Cardwell V. B. OBE	Cr	30 June 21
Cse (Gr) ...	Carew *Hon.* P. C. (*act*)	S L	1 May 29
Curlew ...	Carey T. G. ...	L	15 Feb. 27
	Carey W. M. ...	Lt Cr	1 Apr 17
Devnshire	Carless G. P. RM	L	1 Oct 25
L 4 ...	Carless J. H. ...	S L	15 Feb 27
Xlent ...	Carlill S. H. ...	L	15 Apr 25
Chrysmum	Carline A. W. ...	L	23 Feb 26
Q Eliz ...	Carline G. A. ...	Mid	1 Sept 28
	Carlisle F. S. ...	E C	31 Dec 28
(E) Cse ...	Carlisle J. S. ...	Mid(E)	1 May 29
Hawkins	Carlisle W. A. ...	E Cr	31 Dec 22
Dolphin ...	Carlton C. A. ...	CdEng	1 Oct 27
	Carmalt-Jones J. ...	Mid	1 May 29
Greenwich	Carnduff E. B. ... (*Attached to R.A.F.*)	L	15 Dec 24
Revenge ...	Carne J.	W M	1 Oct 25
Revenge ...	Carne W. P. ...	Lt Cr	15 Apr 27
Heather ...	Carnegie *The Hon.* A. B.	Lt Cr	15 Jan 25
	ADC GSP VC Carpenter A. F. B.	C	23 Apr 18
Chat ...	Carpenter G. OBE, DSO, RM	Col	16 June 27
		2nd Comdt	
Ganges ...	Carr C. (*proby*)	Schm	24 Aug 28
	Carr C. J. ... ... (*Lent to Chilean Navy.*)	Lt Cr	15 Nov 26
Cse (Po) ...	Carr P. E. RAN (*act*)	S L	1 Sept 28
	Carrington J. W. DSO	R A	23 May 29
Cse (Po) ...	Carroll G. J. H. (*act*)	S L	1 Sept 28
RAN ...	Carslake J. F. B. ...	Cr	31 Dec. 22
Cse (Gr) ...	Carslaw A. J. H. (*act*)	S L	1 Jan 29
Cyclamen	Carson *The Hon.* W. S.	Cr	31 Dec 27
Vivid ...	Carson W. C. LRCP&S	Sg Cr	13 Sept 21
Titania ...	Carss I. M. ...	L	1 Dec 28
Cornflower	Carstairs C. R. J. ...	L	30 Apr 27
Cumberlnd	Carter A. J. ...	P Cr	30 Sept 23
Eagle ...	Carter B.	P Cr	22 June 24
Suffolk ...	Carter C. W. ...	Mid	1 Jan 28
Shakspear	Carter D. B. RM	C	17 Oct 18
(E) Cse ...	Carter E. B. (*act*)	S L(E)	1 Jan 29
Terror ...	Carter E. Q. ...	Cr	30 June 16
	Carter F. E. ...	Cd SO	2 July 28
Marlboro	Carter G. C. RAN	Mid	1 Sept 27
Delhi ...	Carter H. H. ...	E Cr	30 June 28
	Carter H. T. ...	W Eng	1 Oct 26
Victory ...	Carter J. W. ...	Cd Gr	20 Nov 22
SD ...	Carter P. ...	T	13 Sept 26
		Lt Cr	
(E) Cse ...	Carter R. K. D. H.	Mid(E)	1 Jan 28
Montrose	Carter W. L. C. ...	Cr (E)	30 June 28
Marlboro	Carthy W. T. ...	E L Cr	1 July 26
Marlboro	Cartwright E. H. ...	Mid	1 Jan 29
Ganges ...	Cartwright F. ...	S Mr	20 Nov 25
Cse (Gr) ..	Cartwright F. J. (*act*)	S L	1 Jan 29
Veteran ...	Cartwright P. A. ...	L	15 Nov 27
Campbell	Cartwright W. A. R.	Lt Cr	15 Oct 28
Ramillies	Carty J. W. ...	Cd Gr	14 Dec 26
	Caruana P. B. A. ...	L (E)	15 Nov 22
Barham ...	Carver B. N. MA	Ch	3 Oct 16
Malaya ...	Carver G. R. ...	Mid	1 May 28
(E) Cse ...	Carwithen G. E. T.	S L(E)	1 Jan 28
Flinders ...	Cary J. P. ...	Lt Cr	15 Sept 22
Constance	Case C. W. ...	Cd Gr	15 June 24
Victory ...	Case G. F.	L	18 Oct 27

Where serving.	Name.	Rank.	Seniority.
Rodney ...	Casement J. J. ...	L	30 May 28
	Casement J. M. GR	R A	4 Oct 26
Cse (Gr) ...	Casement R. (*act*)	S L	1 Jan 29
Tiger ...	Casement R. S. ...	Mid	1 Jan 28
Barham ...	Casey A. D. RAN	L	15 Apr 24
Malaya ...	Casey W. C. S. ...	Cd Gr	3 Apr 26
Ganges ...	Cashen J. F. ...	Cd Gr	23 Dec 23
Titania ...	Cashman W. ...	Cd B	7 Oct 26
NZ ...	Casley A. V. ...	WEng	1 Oct 25
	Casley T. G. V. ...	WEng	1 Oct 22
Q. Eliz. ...	Caslon C.	Lt Cr	15 Apr 25
Tiger ...	Casson C. T. ...	Cdt	1 May 29
EmpIndia	Casson J.	Mid	1 Sept 27
Wolfhund	Cassidi R. A. ...	Lt Cr	15 May 24
	Casswell A. H. S. DSC	Lt Cr	15 July 23
	Castens G. W. E. ...	Lt Cr	15 May 28
Victory ...	Castle F. C. ...	Cd Gr	22 June 28
Cumberlnd	Cather D. P. ...	Lt Cr	15 Feb 28
Shropshire	Catt S. J.	Cd Gr	17 Feb 24
Chat ...	Caulfeild St.G. F. G. RM	Lt Col	14 July 24
NZ ...	Cavan T.	Cd Gr	29 Apr 24
	Cavanagh F. G. ...	P Cr	8 Mar 22
Victory ...	Cavanagh H. G. ...	P Cr	9 May 23
Dryad ...	Cavanagh J. D. M. CMG	P Cr	9 Oct 20
Restless	Cavaye F. L. ...	Lt Cr	30 Dec 21
S/M Cse ...	Cavaye W. A. K. N.	S L	1 Dec 27
Cse (Po) ...	Cavenagh-Main-waring M. K. (*act*)	S L	1 Sept 28
Pembroke	Cavendish H. J. F. DSO	Lt Cr	15 Aug 23
Conquest	Cavendish J. R. C.	Cr	31 Dec 19
Wallace ...	Cavers A.	W Eng	1 Oct 21
Page 182	Cawley-Way J.H. RM	L	1 Jan 22
Cse (Gr) ...	Cayley R. D. (*act*)	S L	1 Jan 29
Marlboro	Cazalet P. G. L. ...	Lt Cr	15 Feb 29
President	Cecil *The Hon.* H. M. A.	Lt Cr	15 Apr 27
Q Eliz ...	Cecil *Lord* W. M. A.	Mid	1 May 27
Enterprise	Chads H. C. ...	L	15 May 22
Benbow ...	Chadwick E. ...	Gr	1 July 24
RAN ...	Chalmers W. S. DSC	C	31 Dec 27
Revenge	Chamberlain *Rev.* F. N. AKC	Ch	5 Jan 28
Vernon ...	Chamberlain J. C. S.	Lt Cr	15 Oct 2
Fisgard ...	Chambers E. J. ...	W W	14 Apr 26
Greenwich	Chambers E. T. R. AFC	Cr	30 June 24
Medway ...	Chambers G. B. ...	Cd Gr	12 Dec 27
	Chambers G. R. ...	Lt Cr	30 June 18
Stuart ...	Chambers H. C. BSC	Schm	22 Aug 24
Cornflower	Chambers S. ...	CdEng	1 Aug 28
Calcutta ...	Champness C. H. ...	Cr	31 Dec 25
Ord Cttee	Champness F. Q. ...	C	31 Dec 28
(E) Cse ...	Chancellor A. ...	S L (E)	16 May 29
Ports ...	Chancellor J. B. RM	Maj	6 June 17
DY Po ...	Chandler G. F. ...	Cr (E)	31 Dec 26
Broke ...	Chandler J. P. ...	Gr	1 Oct 26
	Chandler M. ...	Wt T	7 Feb 29
M 3 ...	Chandler R. B. ...	L	1 Oct 28
Pembroke	Chandler W. D. ...	Cd Gr	18 Nov 25
Ply ...	Chant G. W. RM	Cd	26 Sept 27
		St Mj	
Cyclops ...	Chanter F. J. ...	CdEng	14 Sept 25
	Chaplin J. M. (*Lent for duty as (N) Officer of Royal Research Ship 'Discovery'*)	Lt Cr	*1 Apr 23*
	Chapman A. C. ...	Lt C	15 June 27
Verbena ...	Chapman E. H. C.	S L	16 Sept 28
London ...	Chapman H. ...	Mid	1 Jan 29
Forres ...	Chapman H. J. ...	Cd B	4 Nov 23
Malaya ...	Chapman H. P. ...	P L Cr	15 Jan 27
Enterprise	Chapman J. A. (*act*)	Gr	1 July 28

Digitized by Google

Where serving.	Name.	Rank.	Seniority.
Victory ...	Chapman L. V. G.	L	15 Oct 22
	Chapman R. P. (E)	Lt Cr	15 Sept 26
Centurion	Chapman S. ...	Lt Cr	22 June 28
Sandhurst	Chapman S. C. ...	Cd Gr	5 June 28
Q Eliz ...	Chapman T. ...	W Eng	1 Apr 27
Vernon ...	Chappell H. E. ...	Cd Sh	29 July 21
Repulse ...	Chappell S. J. ...	Cd Gr	1 Feb 25
Victory ...	Chapple J. D. DSC	Lt Cr	15 Mar 26
RAN ...	Chard F.	Gr	1 Apr 24
(E)Cse ...	Charig P.	Mid(E)	1 Jan 29
Barham ...	Charles A. H. E. ...	W Eng	1 July 27
Cairo ...	Charley J. P. ...	Cr (E)	30 June 25
Q Eliz ...	Charlton B. H. ...	Gr	1 Apr 25
Victory ...	Charlwood D. W. ...	CdEng	1 Jan 23
DY Po ...	Charman A. G. H.	L	22 Oct 28
Victory ...	Charman E. W. ...	WWdr	14 May 27
Pembroke	Charnock R. S. ...	Cd Gr	1 Aug 24
(P) Cse ...	Charsley J. H. ... (*Attached to R.A.F.*)	L	30 Mar 26
Curacoa	Chase A. E. ...	Cd Gr	7 June 27
Sudan DF	Chater A. R. DSO, RM	C	17 Sept 17
		Bt Maj	23 Apr 18
	Chater H. J. MRCS, LRCP	Sg C	30 June 24
Nelson ...	Chatfield*Sir* A.Ernle M. KCB, KCMG,OVO (*Commander-in-Chief, Atlantic Fleet.*)	V A	1 Mar 26
London ...	Chatfield S. C. ...	WEng	1 Oct 23
	Chattock T. R. ...	L	15 Jan 23
Venomous	Chatwin C. A. N. ...	Lt Cr	15 June 27
(E) Cse ...	Chave R. L. ...	Mid(E)	1 May 27
L 69 ...	Chavasse E. H. ...	L	1 Feb 29
Cse (Po)...	Chavasse P. M. B. (*act*)	S L	1 May 28
Champion	Cheer W. A. ...	Cd Sh	26 June 27
Q Eliz ...	Cheeseman R. A. R.	W Eng	1 Jan 26
Pembroke	Cheesman A. E. P. MRCS, LRCP	Sg Cr	4 Nov 22
Pembroke	Cheesman E. G. RM	Maj	1 Sept 17
	Chetwode G. K. CB, CBE	R A	13 June 28
Eagle ...	Chevallier F. E. DSO	Lt Cr	23 Jan 26
Durban ...	Cheyne A. R. ...	Mid	1 Jan 29
(E) Cse ...	Chibnall A. B. (*act*)	SL(E)	1 May 29
President	Chichester R. G. ...	Lt Cr	15 Mar 26
Vivid ...	Chilcott W. W. D. MRCS, LRCP	Sg Cr	19 Nov 18
Devonshire	Child M. A. G. ...	L	15 Dec 22
Vernon ...	Chillistone W. D. ...	Cd Gr	12 Dec 27
Ramillies	Chilton D. F. ...	Mid	1 May 28
Repulse ...	Chilton F. G. G. ...	C	30 June 19
Ganges ...	Chinery F. J. ...	Schm	22 Aug 24
Daffodil ...	Chippendale C. R. ...	CdEng	1 Oct 27
	Chisholm - Batten A. W.	Lt Cr (E)	15 Jan 29
Tamar ...	Chiswell C. A. ...	P L	15 Apr 24
Dart Coll	Chiswell S. C. ...	Cd Sh	20 June 22
Caledon ...	Chiswell S. H. ...	Cd Sh	1 Apr 25
Marlboro	Chittenden C. G. S.	L	15 Oct 23
Broke ...	Chitty B. E. ...	Gr	1 July 26
Q Eliz ...	Choules W. A. ...	SenMr	29 Sept 26
Ramillies	Chovil A. M. ...	L	15 June 22
Rodney ...	Chown A.	Schm	27 July 20
(G) Cse ...	Christian - Edwards R. S.	L	15 Apr 26
Cse (Gr)...	Christie A. E. T. (*act*)	S L	1 Jan 29
	Christmas W. ...	Cd Gr	22 June 28
Vindictive	Chubb A. J. V. ...	P L	15 July 23
(E) Cse ...	Chubb E. J. ...	Mid(E)	1 Jan 28
RAN ...	Chubb H. P. ...	Lt Cr	15 Sept 24
	Chubb W. H. ...	Cd Sh	18 May 26
Ganges ...	Church E. A. ...	Cd Gr	13 July 27
Pegasus	Church E. T. W. ...	Lt Cr	30 Jan 22
Ramillies	Church H. P. ...	W Eng	1 July 26
Pembroke	Church M. McC. ...	Lt Cr	15 Sept 28

Where serving.	Name.	Rank.	Seniority.
Warspite	Church W. J. P. ...	Mid	1 May 29
Sec 1SL ...	Churcher E. D. T. (*Tempy. Paym. Capt.*)	P L Cr	15 Apr 27
Seraph ...	Churchill C. F. H.	Lt Cr	15 Feb 28
Vernon ...	Churchill P. N. ...	L	15 Oct 25
Emp India	Churchill R. A. F....	Cdt	1 Jan 29
C'rageous	Churchill R. R. MA	Ch	1 Sept 15
Whirlwind	Clanchy H. ...	Lt Cr	15 Mar 24
Renown...	Claridge G. P. ...	Lt Cr	15 Feb 28
Ryl Oak	Clark A. B. MB, BS, DPH	Sg Cr	24 Nov 23
Warspite	Clark B. L. ...	Lt Cr	15 Aug 25
Dahlia ...	Clark D. G. ...	L	16 May 29
Malaya ...	Clark E. B. ...	Lt Cr	15 Feb 27
Revenge...	Clark E. K. U. ...	Mid	1 Sept 28
Advnd Cse	Clark E. S.... ...	Sen Mr	10 May 21
Ryl Sovn	Clark F. F. RM	L	1 Sept 28
Coll ...	Clark G. M. MA	In Lt	23 Sept 25
Venomous	Clark I. T.	L	30 July 26
Tamar ...	Clark J. E.	Sg Lt	29 Jan 24
		Cr	
Torrid ...	Clark J. H. ...	Cd Gr	1 Nov 28
Ramillies	Clark L. W. C. ...	Gr	1 July 23
(E) Cse ...	Clark R. H. S. ...	Mid(E)	1 Sept 28
Warspite	Clark V. C. F. ...	Mid	1 Sept 27
DY Dev...	Clark-Hall J. R. A. MRCS, LRCP	Sg Cr	1 Oct 17
Tiger ...	Clarke A. G. ...	L (E)	15 Oct 27
Q Eliz ...	Clarke A. W. ...	Lt Cr	15 Oct 26
Centaur ...	Clarke C. P. ...	Lt Cr	15 Dec 26
Cornflower	Clarke, C. R. ..	Gr	1 Apr 23
Laburnum	Clarke C. W. DSC	Cd Gr	14 Dec 26
Vivid ...	Clarke E. H. ..	Cd Gr	1 Aug 24
Furious ...	Clarke F. W. H. ... (*Attached to R.A.F.*)	Lt Cr	15 Feb 29
Cse (Gr)...	Clarke G. D. (*act*)	S L	1 May 29
Pembroke	Clarke H. A. LRCP, MRCS, LDS	Sg Lt	18 Feb 29
Shakspear	Clarke H. C. C. DSO	Lt Cr	15 Feb 19
SC ...	Clarke K. P. (*act*)	W Eng	1 Apr 29
Iron Duke	Clarke M. RM	L	6 May 27
Tarantula	Clarke M. L. DSC	Cr	30 June 22
NOD ...	Clarke N. E. H. ...	L (E)	15 Nov 27
Xlent ...	Clarke R. P. ...	L	15 Apr 24
	Clarke W.	Cd Gr	7 June 27
Renown	Clarkson G. A. BA	In Lt Cr	21 Feb 22
RAF ...	Clavell R. C. OBE	Lt Cr	15 Apr 22
Nelson ...	Claxton E. W. ...	E Cr	30 June 20
Flora ...	Clay N. Y.	P L Cr	15 Apr 28
	Clayton G. C. H. ... (*Lent to Chilean Navy*)	Lt Cr	15 Nov 23
	Clayton J. W. ...	C	31 Dec 28
Deal ...	Clayton V. G. RM	C	1 Oct 21
Victory ...	Clayton W. H. ...	Lt Cr	15 June 27
Cse (Po)...	Clayton - East Robert A., *Bt.*(*act*) *Sir*	S L	1 Sept 28
Despatch	Cleary J. P. ...	Cd T	28 Oct 25
	Cleary J. S. ...	Gr	1 July 24
Argus ...	Cleave T. L. ...	Sg Lt	13 Feb 28
RAN ...	Cleave W. J. ...	Cd Gr	1 Aug 24
Mackay ...	Clegg J. H. K. OBE	C	31 Dec 25
Ross ...	Clegg T.	CdEng	1 May 23
E in C D...	Clemitson F. E. (E)	Lt Cr	15 Jan 29
Douglas ...	Cleverly M. H. J. ...	Cd Gr	14 Dec 26
Broke ...	Clewer W. D. ...	Wt T	1 Jan 28
Cse (Gr)	Cliff S. B. ... (*act*)	S L	1 Jan 29
Renown...	Cliffe J. J.	Cd Sh	24 Oct 27
Wild Swan	Cliffe S. W. ...	Gr	1 July 26
Caradoc...	Clifford E. G. A. ...	L	15 Aug 21
(E) Cse ...	Clift A. M. RAN	S L (E)	1 Mar 28
Adamnt II	Clift D. V.	L	15 Feb 22
Ramillies	Clift N. J.	L (E)	16 Apr 29

Digitized by Google

Where serving.	Name.	Rank.	Seniority.
Ryl Sovn	Clifton J. W. RM	Cd RMG	11 June 25
Vortigern	Clitherow C. B. S.	L	30 Oct 26
Resolution	Clode R. L. ...	Cdt	1 May 29
SOTC ...	Cloete E. B. ...	C	30 June 25
Vernon ...	Clough J. B. ...	El L	9 Apr 24
Capetown	Clouston J. C. ...	L	15 June 22
Marlboro	Clouston W. S. ...	Mid	1 Sept 27
Victory ...	Clover C. T. ...	E Cr	31 Dec 23
Eagle ...	Clover I. R. ...	Lt Cr	15 Feb 27
Frobisher	Clover J. H. P. ...	P S L	15 June 28
NZ ...	Clover N. ...	Cr	30 June 24
Canterbry	Clowes W. J. ...	L	15 Nov 27
CP ...	Cluett A. B. ...	W Eng	1 Oct 22
DY Dev...	Clutterbuck B. W. G.	L (E)	15 Mar 23
Vivid ...	Clutterbuck R. I. ...	Lt Cr	30 Sept 27
Frobisher	Clutton E. G. ...	Mid	1 Sept 28
Cse (Gr)...	Clutton-Baker J. *(act)*	S L	1 May 29
Veronica	Clynick B. G. ...	W Eng	1 Apr 26
Egmont ...	Clymo W.	Wt I C	14 May 28
Wren ...	Coats E. C.... ...	L	30 June 24
Whitley ...	Cobb F. A. ...	Gr	1 Apr 28
Petersfield	Cobb G.	L	15 Aug 25
H 49 ...	Cobb J.	L	15 Dec 27
	Cobb J. B.	Cd Gr	3 Dec 22
Dorsetshre	Cobb R.	L (E)	15 May 22
Ryl Oak...	Cobbe C. H. ...	S L	16 Apr 28
Tara ...	Cobby J. H. ...	Lt Cr	23 Apr 26
Devonshre	Cobham A. J. ...	Mid	1 Sept 27
Kent ...	Cobley W. St. J. ...	Lt Cr	15 Sept 28
	ADC GSP Cochrane A. CMG	C	30 June 18
Eagle ...	Cochrane A. F. ...	L	15 Dec 23
DTSD ...	Cochrane E. O. ...	C	31 Dec 20
Ryl Oak...	Cochrane J. ...	Mid	1 Sept 28
Cse (Po)...	Cochrane J. F. *(act)*	S L	1 Sept 28
Dartmuth	Cochrane T. A. MB	Sg Lt	27 Sept 25
Dorsetshre	Cock A. J.	Cd Gr	23 June 25
Hermes ...	Cock D. G. B. ...	W Eng	1 July 26
DY Glb ...	Cock T. MRCS, LRCP	Sg Cr	19 May 23
Cse (Gr)	Cockburn J. C. *(act)*	S L	1 Jan 29
DY Malta	Cocking A. W.	Sg Lt Cr	17 July 24
ExplPortn	Cockram S. A. ...	E L	1 Feb 22
Lucia ...	Cockrem G. B. MRCS, LRCP	Sg Cr	24 Nov 23
Malaya ...	Cockrem H. M. ...	P Cr	14 Mar 23
York ...	Cocks G.	E Cr	30 June 23
Emp India	Cocks L. P.... ...	Cd Gr	31 Oct 23
Cmbrland	Cocks W. J. ...	Gr	1 July 25
Victory ...	Cocup *Rev.* C. H. R.	Ch	16 Aug 27
	Coe A. H. C. ...	L (E)	15 July 25
	Coe W.	Cd Gr	19 May 24
Fisgard ...	Coggins E. F. ...	L (E)	1 Jan 27
Marlboro	Cohen K. H. S. ...	L	15 Feb 22
Vindictive	Cohen R. E. P. MRCS, LRCP	Sg Lt	19 June 28
Nelson ...	Coke C. P.	Mid	1 May 27
TMD ...	Coker F. W. M. ...	L	1 Apr 28
Victory ...	Coker R.	Cd Gr	16 Nov 26
NH Ply ...	Colborne W. J. ...	Sg Cr	30 Oct 28
Ryl Oak...	Cole A. B.	Mid	1 Sept 28
Barham ...	Cole A. J.	Cd Sh	18 May 26
DY Portl	Cole E. J.	Cd Sh	24 Oct 23
Cornwall	Cole E. W.	W Eng	1 Oct 26
Dee ...	Cole G. R. C. ...	B	3 May 27
Cse (Po)...	Cole J. C. ... *(act)*	S L	1 May 28
Vindictive	Cole R. L.	P L	1 June 29
Dragon ...	Cole W. J.	E Cr	31 Dec 28
Ramillies	Coleby F. J. A.	Lt Cr (E)	15 Oct 26
Kent ...	Colegrave E. H. M.	L	15 Mar 24
Calcutta...	Coleman F. L. ...	P L	1 Mar 28
Xlent ...	Coleman J. C. ...	Sh Lt	27 May 29
Ganges ...	Coleman W. G. MM	Schm	17 Aug 23
Carlisle ...	Coleridge G. L. ...	C	30 June 24
Renown	Coleridge H. C. B....	Mid	1 Sept 27
Cmbrland	Coleridge *The Hon.* R. D.	L	15 June 28
Victory ...	Coles C. H.... ...	L	5 May 28
	Coles T.	Cd B	15 Mar 22
Cornwall	Collacott J. S. ...	Cd Sh	1 Apr 25
London ...	Collard P. L. ...	L	15 Oct 27
Maine ...	Colles A. C.... ...	P Cr	16 Oct 23
Despatch	Colles E. D. G. OBE	P Cr	5 Apr 28
	Collet M. H. MC, RM *(lent to Sudan Govt.)*	C	6 Jan 21
Revenge...	Collett A. F. ...	Mid	1 Jan 29
Vivid ...	Collett C. T. ...	L	15 Oct 27
Rodney ...	Collett G. K. ...	L	16 Apr 29
Sepoy ...	Colley D. B. ...	L	15 Feb 23
Devonshre	Collier M. T. ...	L	15 Oct 22
	Collings B. S.	Sg Lt Cr	26 Oct 23
Herald ...	Collings E.	Cd B	11 Oct 28
	Collings R. A. ...	W Eng	1 Oct 26
Mackay ...	Collins C. E. ...	W Eng	1 Apr 27
Effingham	Collins C. V. ...	Wt El	31 Dec 24
Ganges ...	Collins E. B. ...	E L Cr	7 May 27
Vulcan ...	Collins E. H. ...	Cd El	4 Oct 26
Berwick...	Collins E. J. P. ...	W Eng	1 Apr 27
Shakspear	Collins E. R. ...	L	30 May 26
L 54 ...	Collins F. W. ...	L	15 Sept 27
Vivid ...	Collins G.	E L Cr	1 Apr 25
	Collins G. H. ...	Cd Gr	1 Oct 22
Renown	Collins H. W. ...	Sen Mr	4 July 24
Wallflower	Collins J. I. ...	Cd Gr	13 June 28
Ormonde	Collins K. St. B. ...	L	30 July 26
Ganges ...	Collins R. E. ...	Schm	22 Aug 24
NH Has...	Collins S. A. ...	P L	6 Oct 24
Erebus ...	Collins W.	Cd Gr	12 Dec 27
Wolverine	Collinson A. C. ...	Lt Cr	30 Oct 23
Fermoy ...	Collis T. W. ...	Cd Eng	15 Jun 27
(P) Cse ...	Colls S. W. D. ...	S L	16 Dec 27
(E) Cse ...	Collyer A. W. M. ...	Mid(E)	1 Jan 28
Vernon ...	Colomb P. H. F. ...	Lt Cr	15 June 27
Ross ...	Colpoys G. E. ...	Cr	31 Dec 28
(P)Cse ...	Colquhoun J. A. S. *(Attached to R.A.F.)*	S L	16 Dec 27
Alecto ...	Colquhoun J. S. P.	Lt Cr	30 July 18
Bruce ...	Colquhoun K. S. ...	L	30 Aug 26
Carlisle ...	Colsell E. L. ...	Cd Gr	1 Mar 28
NH Chat	Colson H. St. C. MB, BS, DPH	Sg Cr	23 Apr 22
RAN ...	Colston F.	Cd B	25 June 27
Lucia ...	Coltart C. G. B. ...	Cr	30 June 25
Furious ...	Colthurst A. P. *(Attached to R.A.F.)*	L	15 Oct 22
RAN ...	Colthurst C. J. B. ...	Cr (E)	30 June 28
Malcolm...	Colvile M. B. F. DSO	Lt Cr	31 Dec 16
Vanoc ...	Colvill J. C. ...	Lt Cr	15 Aug 22
Vindictive	Colville G. C. ...	L	15 Apr 27
Kent ...	Colville R.	P S L	15 Sept 28
OD ...	Colvin I. B. ...	Cr	31 Dec 27
SO Csc	*ADC GSP* Colvin	C	31 Dec 17
Sheerness	R. M. CBE		
Advnd Csc	Colwill A. B.	Schm (CWO)	18 Apr 28
Eagle ...	Colwill L. H. ...	W Eng	1 Jan 28
Renown ...	Colwin G. R. ...	Cdt	1 Jan 29
Vivid ...	Combes H. C. ...	Schm	1 Sept 22
Durban ...	Comstock W. *(act)*	W Eng	1 Oct 28
Colombo	Condé - Williams M. M. F. OBE	P Cr	16 Jan 24
Seraph ...	Conder E. R. ...	L	15 Apr 23
Victory XI	Coney C.	Cd W	21 Feb 29
Ryl Oak...	Coney G. T. ...	L	15 Dec 26
Deal ...	Congdon C. H. RM	C	30 Jan 17
Tiger ...	Connell R. H. ...	Mid	1 May 29
Iroquois...	Connolly M. ...	Cd B	25 June 27
SO ...	Connolly P. ...	Gr	12 Nov 22
Ryl Oak...	Connor A. W. E. ...	W El	18 Oct 26
Tiger ...	Connor J.	W El	20 Sept 27
NOD ...	Connors E. J. OBE	E Cr	1 July 19

Digitized by Google

Where serving.	Name.	Rank.	Seniority.
Resolution	Consett M. C. W. P.	Mid	1 May 27
Renown...	Constantine D. ...	Cd Gr	7 Oct 26
L 26 ...	Conway H. R. ...	L	15 Sept 23
	Conway P.	Cd Gr	1 Feb 25
Deal ...	Coode C. H. RM	Maj	31 Dec 23
Colombo	Coode T. P. ...	S L	1 Mar 28
Xlent ...	Cook A.	Cd Gr	22 June 28
Enchantrs	Cook A. H.... DSM	Cd Gr	1 Mar 28
Pembroke	Cook E. W. L. ...	Lt Cr	15 June 27
Deal ...	Cook F. E.... RM	Schm	19 Mar 25
St. Fagan	Cook F. V.	Cd Gr	22 June 28
Kent ...	Cook G. G. P. ...	L	15 Oct 24
Ceres ...	Cook G. R.... ...	L (E)	15 Mar 24
Ormonde	Cook H. H.... ...	B	1 June 26
Victory ...	Cook H. J.	Sig L	2 Nov 28
Iron Duke	Cook J. F.	Cd Gr	1 Nov 28
	Cook R. A.... ...	Gr	1 Apr 26
London ...	Cook W. H. ...	Cd Gr	23 July 27
Voyager...	Cook W. J.... (*act*)	Gr	1 July 28
Rodney ...	Cooke G. A. ...	P Cr	1 June 22
(E) Cse ...	Cooke G. A. ...	Mid(E)	1 Sept 27
SOTC ...	Cooke G. C. ...	Cr	30 June 26
L 71 ...	Cooke H. G. ...	L	15 Dec 23
DY Chat	Cooke J. E. ...	E L	1 July 25
Revenge...	Cooke J. G. B. ...	Cdt	1 Jan 20
Ramillies	Cooke R. H. ...	Mid	1 May 28
Hood ...	Cooke S. W. ...	E Cr	30 June 20
Pembroke	Cooke T. G. ...	Hd Mr	18 Mar 29
St. Vincent	Cooke W. C. ...	Schm	27 July 20
Resolution	Coombe W. T. ...	W Eng	1 July 27
Tiger ...	Coomber W. H. ...	P Cr	27 Mar 22
Erebus ...	Coombes W. H. ...	Cd Gr	2 Mar 26
Victory ...	Coombs H. M. DSO	Cr	31 Dec 20
SecNavSec	Cooper A. F. ORE	P Cr	7 Mar 24
Despatch	Cooper C. J. ...	P L	1 Mar 28
C'rageous	Cooper D. H. C. ...	Lt Cr	15 Nov 25
Barham...	Cooper E. T. ...	L	15 Sept 24
Renown	Cooper F. M. BSC	Schm	26 Aug 27
Effingham	Cooper G. A. D. ...	L (E)	15 Mar 23
Argus ...	Cooper G. R. F. T. (*Attached to R.A.F.*)	L	15 Feb 23
Malaya ...	Cooper G. T. ...	Mid	1 May 27
Titania ...	Cooper H.	W Eng	1 Oct 27
RAN ...	Cooper H. S. ...	Cd Gr	14 Dec 26
Cicala ...	Cooper I. M. ...	L	15 June 26
Renown...	Cooper J. W. ...	W El	9 Apr 27
Ports ...	Cooper K. L. M. RM	L	1 Sept 24
	Cooper N. T. P. ...	P L Cr	15 Apr 29
Nelson ...	Cooper P. F. ...	Lt Cr	15 Dec 24
	Cooper P. S. ...	Lt Cr	15 Oct 23
	Cooper R. B. ...	Lt Cr	15 Feb 29
Vernon ...	Cooper R. H.	Wt M A A	17 Sept 23
Malaya ...	Cooper R. J. ...	Mid	1 May 28
Vernon ...	Cooper S. A. ...	L	15 Sept 24
Tara ...	Cooper T.	CdEng	1 Apr 24
Bruce ...	Cooper W. G. L. ...	Lt Cr	15 Dec 28
Ramillies	Cooper W. S. ...	P L Cr	15 Apr 29
Pembroke	Cooper W. W. ...	Cd Gr	13 Sept 23
Inst RNVR	Cooper-Key A. D. C. DSO	Cr	31 Dec 18
Kent ...	Coote J. R.... ...	L (E)	15 Feb 27
Iroquois...	Cope R. E.... ...	W Eng	1 Sept 20
Ryl Oak...	Cope S. J.	Gr	1 Apr 28
Wanderer	Copeman N. A. ...	L	30 July 28
Pembroke	Copland G.... ...	Cd Gr	7 June 27
TS ...	Coppinger C. DSO	Cr	31 Dec 25
Repulse...	Coppinger R. P. ...	Mid	1 Sept 28
	Copplestone A. J. ...	W O O	2 Jan 24
	Corben P. M. ...	Gr	1 Oct 23
Nelson ...	Corbett G. V. ...	Mid	1 May 29
Cse (Gr)...	Corbett J. W. S. (*act*)	S L	1 May 29
Q Eliz ...	Corbett L. J. ...	Sg Lt	19 June 28
SOTC ...	Corbett N. M. F. ...	Cr	30 June 22
Bruce ...	Corby J. ... DSM	Cd Gr	13 June 28
	Cordeaux E. C. ...	Lt Cr	15 Dec 23
Deal ...	Cordeaux J. K. RM	L	15 Oct 22
Resolution	Corfe J.	Cd Gr	13 July 27
Resolution	Corlett G. S. ...	Mid	1 Jan 29
Calliope...	Cormac W. P. B. ...	P Cr	13 Oct 26
Repulse...	Cornelius D. G. RM	L	1 Sept 28
Iron Duke	Corner W. R. (*act*)	W Eng	1 Jan 29
	Cornhill A. C. ...	Cd El	10 Sept 28
Xlent ...	Cornick W. J. ...	Cd Gr	28 Sept 28
Ply ...	Cornish J. E. RM	C	21 June 21
Vernon ...	Cornish S. H. ...	L	30 June 26
Canterbry	Cornish-Bowden W. K.	PSL	15 Oct 28
Army ...	Cornwall R. F. RM	L	1 Oct 23
Osprey ...	Cornwallis *The Hon.* O. W. OBE	Cr	31 Dec 28
Vic & Alb	Corson E. R. MVO, DSC MRCP, LRCP	Cr	30 June 21
	Cory R. F. P. ...	Sg Cr	4 Oct 24
Cse (Gr)...	Costobadie A. N. P. (*act*)	S L	1 May
RAN ...	Cotgrove W. G. ...	Gr	1 Jan 28
(E) Cse ...	Cotman D. A. ...	Mid(E)	1 Sept 27
NH Chat	Cotton A. J.	W Wdr	25 May 21
Vivacious	Cotton D.	E L Cr	14 Jan 25
	Cotton H. P. ...	Cr	30 June 22
St Vincent	Cotton, W. ... (*act*)	W W	19 Jan 29
Kent ...	Cottrell W. E. ...	W O O	1 Jan 23
London ...	Couch R. J. H. ...	S L	16 Oct 28
Argus ...	Couchman W. T. ...	L	30 Aug 27
Repulse...	Coughlin D. W. H.	S L (E)	1 June 28
Pembroke	Coules A. W. (*act*)	W Wdr	20 Nov 28
Iron Duke	Coulshaw *Rev.* L. MC, AKC	Ch	1 Feb 27
Xlent ...	Coulter T. H. ...	Cd Gr	9 Mar 26
Dolphin...	Coulton F. J. ...	L	3 Sept 28
Furious ...	Couper C. G. ...	L	15 Feb 24
Wishart...	Courage R. E. ...	L	30 July 24
Q Eliz ...	Courage R. H. ...	Mid	1 Sept 27
	Court-Hampton E. A.	W Eng	1 Jan 27
Vivacious	Courthope-Munroe N. R.	L	15 Mar 24
	Courtier G. H. ...	P L	15 July 21
Cse (Po)...	Courtney A. T. (*act*)	S L	1 Sept 28
Winchisea	Cousins G. R. DSO	Lt Cr	15 May 24
Advcd Cse	Coutts A.	Schm	26 Apr 19
Clematis...	Couzins W. J. C. B.	Cd Gr	7 June 27
Centaur...	Cove E.	Cd Gr	7 June 27
Kellett ...	Cove W. W. ...	P L Cr	9 Oct 21
Devonshre	Coventry A. B. ...	L (E)	15 Jan 23
London ...	Covey-Crump A. T. L.	P L	1 June 29
Victory ...	Cowan D. L. DSO	Lt Cr	6 Oct 23
Campbell	Cowan R. H. ...	Lt Cr	15 Feb 27
	Cowan *Sir* Walter H. *Bt.* KCB, DSO, MVO	A	1 Aug 27
Hermes ...	Coward H.	S B	19 Mar 27
Marlboro	Cowburn G. G. ...	Mid	1 Jan 29
(E) Cse ...	Cowell L. F. ...	Mid(E)	1 Sept 27
Revenge...	Cowell P. J. ...	Mid	1 Sept 28
Cairo ...	Cowgill J. W. F. D.	L	1 Apr 28
Cardiff ...	Cowie J. S. ...	Lt Cr	15 Dec 26
(P) Cse ...	Cowin M. T. ... (*Attached to R.A.F.*)	L	1 Mar 29
XI ...	Cowland W. G. ...	Cr (E)	31 Dec 28
Valiant ...	Cowle H.	Cd Sh	1 Apr 25
Pembroke	Cowlishaw H. BSc	Schm	1 Sept 22
Pegasus ...	Cox A. B. MB, ChB	Sg Cr	1 June 17
Cse (Gr)	Cox D. E. ... (*act*)	S L	1 Jan 29
Douglas...	Cox E. H.	Cd T	11 Oct 26
Victory ...	Cox E. W.	P Cr	23 Sept 20
Caradoc...	Cox H. I..	Gr	1 July 27
Repulse...	Cox J. B.	Mid	1 Sept 28
Cse (Gr)...	Cox J. M. S. (*act*)	S L	1 May 29
Greenwich	Cox L. D. S. ...	Cd Gr	23 June 25
(N†) Cse	Cox N. C. B. ...	Lt Cr	15 Apr 29
Nelson ...	Cox P. M.	W S O	3 Dec 26
Egmont ...	Cox R. J.	W W	30 Dec 26
Ganges ...	Cox W.	W T	31 Oct 28

Digitized by Google

Where serving.	Name.	Rank.	Seniority.
Pembroke	Coxon A.	Sen Mr	4 July 24
Malcolm...	Coxon R.	CdEng	1 Aug 24
Greenwich	Crabbe L. G. E. DSO	C	30 June 22
Valhalla...	Crace J. G. ...	C	30 June 28
Assistance	Craddock J. B. ...	E L Cr	7 May 27
Warspite	Craddock W. H. ...	CdEng	1 Sept 23
Emerald	Craig A.	Sg Cr	7 May 27
Staff Cse	Craig A. M. OBE, RM	C	6 June 17
Wishart ...	Craig D. L. C. ...	L	30 Apr 26
L 21 ...	Craig H. G. ...	L	30 Mar 28
Pembroke	Craig R. W. ...	Cd T	1 July 26
	Craig-Jeffreys A. L.	P L	15 Oct 23
Tamar ...	Crane E. H.	Wt MAA	14 Feb 22
	Crane H. B. ... (*British Naval Mission to Greece.*)	Lt Cr	15 May 24
Delphin'm	Craske R. H. ...	L	15 June 25
RAN ...	Craven C. F. ...	W El	2 Nov 23
Lupin ...	Craven D. H. S. ...	L	15 Aug 23
Carstairs	Craven F. N. ...	L	15 Apr 22
Erebus ...	Craven-Phillips G. H.	L (E)	30 Aug 26
Emerald...	Craven-Phillips P. H.	L (E)	1 Feb 29
Vernon ...	Crawford A. ...	Cd Gr	3 Apr 26
NH Ply ...	Crawford J. B. ...	Sg Cr	1 Apr 27
Sirdar ...	Crawford J. S. ...	Lt Cr	15 Aug 28
E in CD ...	Crawford M. ...	CdEng	14 Apr 27
Otus ...	Crawford N. G. B.	L	1 Apr 29
London ...	Crawford R. M. ...	Mid	1 Sept 28
Dryad ...	Crawford T. G. B. MB	Sg Lt	9 June 25
Cse (Po) ...	Crawford W. G. (*act*)	S L	1 May 28
President	Crawfurd A. ...	L	30 July 25
Wolverine	Crawshay C. ...	L	15 Aug 23
War Coll	Creagh J. V. DSO	C	30 June 23
Rodney ...	Creagh-Osborne M. C.	Cdt	1 Jan 29
Infy Ply	Crean T. F. ...	Sg Lt	6 Aug 25
Comus ...	Crease T. C. ...	L	1 Jan 29
SMO Cse	Creaser T. MD, BCh, DTM & H	Sg Cr	14 Nov 18
Tiger ...	Creasey H.	Cd Gr	13 June 28
Rodney ...	Creasy G. E. ...	Lt Cr	15 Dec 24
Vernon ...	Crebbin F.	Cd Gr	14 Aug 25
Vivid ...	Cree A. McM. ...	P Cr	31 Dec 17
Rodney ...	Cree C. K. A. ...	Cdt	1 Jan 29
NOD ...	Cree T. N. B. ...	Lt Cr	15 Oct 26
Repulse ...	Creed L. A. ...	W Eng	1 Oct 27
	Creery Hill, L. T. ...	Lt Cr	31 Dec 18
Coll ...	Creighton K. E. L. MVO	C	31 Dec 21
Bruce ...	Cresswell A. C. ...	Lt Cr	15 Oct 28
Veronica	Cresswell A. J. B. ...	L	15 Feb 24
Q Eliz ...	Creswell G. H. DSO	Cr	31 Dec 24
L 33 ...	Creswell J.	Lt Cr	15 Apr 24
Vimy ...	Crewe-Read S. E. ...	Lt Cr	15 June 29
Tiger ...	Crews J. F. R. ...	Cdt	1 May 29
Q Eliz ...	Crichton F. M. ...	Mid	1 Sept 27
Walrus ...	Crichton M. H. R. ...	L	1 Feb 28
Constance	Crichton S. T. ...	P L Cr	15 Nov 27
Dart Coll	Crick T. MVO, MA	Ch	14 June 11
	Crick T. G. P. ...	L	15 May 23
NH Chat	Crick W. T. J. (*act*)	Wt Wdr	11 Feb 29
L16 ...	Crimp P. E. H. ...	L	15 Feb 26
Vivid ...	Crisp E. C.	P L	15 Oct 22
Senator ...	Crisp R. K. ...	E L Cr	1 Jan 20
	Crocker E. G. M. MA	Ch	18 June 25
	Crocker H. A. ...	CdEng	1 Jan 25
Vendetta	Crockett G. M. ...	Lt Cr	15 May 24
Victory ...	Croker E. J. O'B. ...	E Cr	30 June 20
Vernon ...	Croker G. F. ...	E Cr	30 June 21
Pembroke	Crole-Rees H. S. MA	Ch	14 July 08
	Crombie J. H. F. ...	Lt Cr	15 Sept 28
Velox ...	Cronk B. H. ...	L (E)	15 May 23
	Cronyn St. J. ...	L	15 May 23
Malaya ...	Crookshank G. C. C.	Cr	31 Dec 24
Stuart ...	Crookshank T. H. ...	Cr (E)	30 June 28
	Crosbie J. H. B. MB	Sg Lt Cr	3 Feb 27
NH Malta	Crosbie P. L. FRCS (I) LRCP	Sg C	1 July 26
Fitzroy ...	Crosfill J. W. L. MB, ChB	Sg Lt	18 Oct 28
NOD ...	Cross A. W. ...	E L Cr	7 May 27
	Cross G. J. A. ...	Lt Cr	15 June 26
Rowena ...	Cross W. K. R. ...	L	15 May 26
Argus ...	Crosse R. E. I. ...	P Cr	28 June 24
Repulse ...	Crossen E.	CdEng	1 June 23
Somme ...	Crossley J. G. ...	Lt Cr	30 Dec 24
Witch ...	Crossley N. J. ...	L	30 May 27
Nelson ...	Crossman J. D. ...	L	28 Feb 25
Renown...	Crothers J. R. ...	Cdt	1 May 29
Melpomne	Crouch A.	Cd Gr	14 Aug 25
Repulse	Crouch C. B. ...	Mid	1 Sept 28
Flora ...	Crouch C. H. A. OBE	P Cr	6 Aug 25
Tiger ...	Crouch G. H. MA	Ch	7 Oct 14
Vic & Alb	Crouch W. G. C. DSC	Cd Gr	1 Aug 24
Furious ...	Croucher S. H. ...	Wt Sh	1 Jan 24
Revenge	Croughan F. S. ...	Cd Gr	13 Jan 24
E in CD	Crousaz A. G. ...	E C	30 June 28
Iron Duke	Crowle G.	Schm	22 Aug 24
	Crowley C. E. S. ...	P L Cr	15 July 25
Assistance	Crowther F. W. DSC	Lt Cr	30 July 19
Tamar ...	Cruickshank G. G. LDS	Sg Lt (D)	21 July 23
Lucia ...	Crumbie E.	Schm (CWO)	21 June 28
Vivid ...	F C Crutchley V. A. C. DSC	Cr	30 June 28
Hermes ...	Cubison A. J. DSC	Lt Cr	15 Nov 25
Vivid ...	Cudd N. B. ...	Cd Gr	7 Mar 27
Vindictive	Culf J.	Wt Sh	29 Sept 27
Pembroke	Culham W. J. ...	W W	13 May 26
Ryl Oak	Cull J. G.	W S O	26 July 23
Victory ...	Cull M. G. S. ODE (*Tempy. Paym. Capt.*)	P L Cr	7 Mar 22
Ganges ...	Cullen J.	Schm	27 July 20
Ryl Oak...	Cullen J.	Wt Sh	1 July 25
Pembroke	Cullinan W. F. CMG	P C	31 Dec 24
Vidette ...	Cullingford S. V. ...	E L Cr	1 Apr 25
Glorious	Cullum P. J. J. DSC	Cd Gr	26 May 25
Q Eliz ...	Culme-Seymour *Sir* Michael, *Bt.*	Mid	1 May 27
H 28 ...	Cumberbatch H. C.	L	15 Dec 22
SMCO's Cse	Cuming Gibson Craig R. J. A.	L	15 July 24
NZ ...	Cummins F. J. ...	Cd SO	30 Jan 29
NZ ...	Cummins G. H. DSM	W Eng	1 Oct 21
Ganges ...	Cummins M. J. BSc	Schm	28 Aug 25
Repulse ...	Cundall J. R.	P Lt Cr	15 July 22
	Cunliffe R. L. B. ...	Lt Cr	15 Jan 25
IDC Cse	Cunningham A. B. DSO	C	31 Dec 19
Constance	Cunningham A. J.	Cd Sh	19 May 25
	Cunningham J. E. G. MVO	E C	30 June 26
Adventure	Cunningham J. H. D. MVO	C	30 June 24
Cse (Gr) ...	Cunningham J. O. S. (*act*)	S L	1 Jan 29
Durban ...	Cunningham M. ...	L	15 June 22
Staff Cse	Cunninghame Graham A. E. M.	Cr	31 Dec 27
Ramillies	Curnock G. C. D. ...	P Mid	1 Sept 28
SOTC ...	Currey C. N. E. ...	Cr	30 June 25
K26 ...	Currey E. N. V. ...	S L	16 July 27
	Currey H. P. ...	L	15 June 25
Cse (Gr) ...	Currie F. B. (*act*)	S L	1 Jan 29
Cicala ...	Currie J. G. ...	Sg Lt	7 Dec 26
NZ ...	Currie J. T. ...	L	30 May 27
...	Currie R. A. ...	L	15 Apr 27

Digitized by Google

Where serving.	Name.	Rank.	Seniority.
NOD ...	Curry D. G. W. ...	Lt Cr	15 Oct 16
	Curry H. F DSO	Cr	31 Dec 25
Frobisher	Cursham M. ...	L	15 Jan 23
Assistance	Curtain E. C. ...	Gr	21 Oct 23
Despatch	Curteis A. T. B. ...	C	31 Dec 26
Wistaria	Curteis G. MVO	Cr	30 June 27
Cormorant & DY Gib	Curtis B. CB, CMG, DSO (*Rear-Admiral in Charge and Admiral Superintendent, Gibraltar.*)	R A	1 Jan 28
Vindictive	Curtis F. M. C. ...	Cr	30 June 24
Bruce ...	Curtis H. C. DSM	E L Cr	1 Jan 28
St. Vincent	Curtis H. H. ...	WIC	19 Apr 21
Wild Swan	Curtis W. T. W. ...	L	30 Jan 25
Victory ...	Curzon-Howe L. C. A. St. J.	Cr	31 Dec 28
Ryl Sovn	Cusack J. A. MB	Sg Lt	5 May 24
Bridgewtr	Cusack J. J. MB	Sg Lt	10 June 26
Vernon ...	Cusack J. M. L. ...	P Cr	30 June 18
Cleopatra	Cussen J. MB	Sg Lt	5 June 25
	Custance W. N. ...	C	30 June 25
Warspite	Cuthbert J. W. ...	L	15 Aug 23
Adamnt II	Cuthbert S. A. ...	L	15 Jan 28
Dolphin	Cutler N. E. ...	Mate	1 Dec 27
Carysfort	Cutler S. G. RM	C	15 Oct 28
	D.		
L 56 ...	D'Aeth J. R. H. ...	Lt Cr	15 Oct 27
Xlent ...	Dagg J. H. ...	Cd Gr	14 Dec 26
L 20 ...	Dains H. C. ...	Lt Cr	15 Mar 27
Voyage ...	Dalby R.	L	15 June 22
Walrus ...	Dale J. H.	L	15 Mar 24
Volunteer	Dale J. G.	E L Cr	1 July 28
Vernon ...	Dale W. R. ...	L	29 Mar 29
Centaur ...	Dalgish R. C. ... (*Commodore, 2nd Class.*)	C	31 Dec 18
Berwick ...	Dallson J. S. ...	L	15 Mar 24
Vivid ...	Dallas O. C. D. ...	E Cr	30 June 21
	Dalley G. C. L. ...	Lt Cr	30 Nov 24
NZ ...	Dallmeyer W. A. ...	L	15 June 22
Infy Deal	Dally A. T.... LDS	Sg Lt / Cr (D)	26 Apr 21
Effingham	Dalrymple-Hamilton F. H. G.	Cr	31 Dec 24
Q Eliz ...	Dalrymple-Smith H.	L	15 Oct 22
Resolution	Dalton B. N. ...	P L Cr	15 Oct 24
Rodney ...	Dalton N. E. ...	L (E)	30 Dec 25
Pembroke	Dalton R. P. ...	E Cr	30 June 25
	Damant E. L. B. ...	Lt Cr	15 Apr 25
Egmont ...	Danby C. F. S. ...	C	31 Dec 21
IDC Cse ...	Danckwerts V. H.	Cr	31 Dec 22
	Dangerfield E. ...	Lt Cr	15 June 27
Victory ...	Daniel C. S. ...	Cr	30 June 28
Pembroke	Daniel J. BSC	Schm	28 Aug 25
Alecto ...	Dankester E. C. C.	Cd Gr	1 Mar 28
RAN ...	Dannreuther H. E. DSO	C	30 June 20
NH P ...	Danson J. G. MD, MRCP, ChB	Sg Cr	4 Nov 22
Argus ...	Darbin F. W. ...	Cd Gr	13 June 28
Victory ..	Darby E. R. ...	P L	2 June 23
RAN ...	D'Arcy K. J. ...	L	15 June 24
	D'Arcy N. J. H. ...	L (E)	15 Sept 23
Q Eliz. ...	D'Arcy T. N.	Sg Lt / Cr	17 Apr 25
Snapdrgn	D'Arcy-Evans H. W.	Lt Cr	15 June 28
	Darell-Brown H. M.	L	30 Sept 27
Dolphin	Darke R. B. DSO	C	30 June 26
Titania ...	Darley W. G. ...	Cd Cr	26 Aug 28
Gannet ...	Darley W. W. MRCS, LRCP	Sg Lt	20 Apr 28
Dea ..	DarlowW.J. MS ,RM	S	11 Aug 28
Wolv	Darracott S. W. ...	Gr	1 July 27
Ports ...	Darwall R. H. CBE, DSO, RM	Lt Col	22 May 27
Coll ...	Darwin F. W. ...	Lt Cr	15 May 26
	Dathan J. H.	L	15 July 27
Champion	Dathan J. H. B. ...	L (E)	15 May 23
Constance	Daulman H. ...	Cd Eng	1 Aug 23
Warspite	Davenport H. S. McN	Cdt	1 May 29
Nelson ...	Davenport R. C. ...	C	30 June 22
L 56 ...	Davenport S. R. H.	L	1 Aug 28
Pembroke	Davey H. W. ...	W Eng	1 Jan 26
Norfolk ...	Davey W. E. ...	Cd Gr	4 Nov 26
Dolphin ...	David A. C. M. ...	L	30 Apr 26
Dahlia ...	Davidson A. ...	Cd M	1 Sept 28
Viceroy ...	Davidson A. G. ...	Lt Cr	30 Jan 24
	Davidson A. G. D.	P Cdt	1 Jan 29
Cardiff ...	Davies A. J. CB (*Rear-Admiral commanding 3rd Cruiser Squadron*).	R A	25 Oct 26
	Davies B. S. ...	Lt Cr	15 Dec 28
(G) Cse ...	Davies C. F. J. L. ...	L	15 Feb 26
Pembroke	Davies E. V. ...	Schm	10 Jan 20
	Davies G. P. S. ...	L	30 May 27
TMD ...	Davies G. O. C. ...	Lt Cr	15 Feb 26
Egmont	Davies I. ...	Wes / Ch	21 July 18 (*tempy*)
	Davies J. H. ...	Cd Gr	12 Dec 27
Resolution	Davies J. L. ...	Lt Cr	30 Apr 24
Heather	Davies P. F. ...	Cd Eng	1 Nov 23
London ...	VCDavies R. B. DSO, AFC	C	31 Dec 26
Cumbrind	Davies R. T. ...	Schm	27 July 20
	Davies R. W. ...	W Eng	1 Oct 26
MD Po ...	Davies T. E. ...	E L	1 July 25
Cumbrind	Davies T. G. ...	Sg Lt	19 Aug 27
Ganges ...	Davis A. W. ...	Gr	1 Apr 25
Frobisher	Davis C. J. ...	B	3 May 27
Caterham	Davis C. W. ...	Cd Eng	1 Aug 24
Marlboro	Davis E. A. ...	Lt Cr	15 July 23
NHHKng	Davis E. C. MD	Lt	9 Sept 23
Greenwich	Davis G. L. O. ...	P L Cr	15 Oct 26
Vivid ...	Davis J.	Cd Gr	14 Dec 26
York ...	Davis J. R. ...	E L	1 Aug 21
Nelson ...	Davis R.	Gr	1 Apr 23
	Davis T. J. G. ...	Gr	1 Oct 26
Witch ...	Davis W. G. ...	L	15 Aug 23
Enterprise	Davis W. W. ...	L	15 Oct 22
Key Coll	Davy W. E. C. ...	L (E)	15 Dec 24
Vivid ...	Daw L. J.	Schm	27 July 20
Victory ...	Daw R. E.	Schm	27 July 20
	Dawe F. E. ...	Cd B	16 July 27
Vivid ...	Dawe R. ...	Wt / MAA	1 Aug 23
Malaya ...	Dawes B. C. ...	Cd El	10 Sept
Dolphin ...	Dawes G. W. ...	P L Cr	15 Oct
	Dawes R. W. ...	E L	2 Dec
Effingham	Dawes W. H. ...	Lt Cr	16 Sept 26
(S) Cse ...	Dawnay P. ...	L	30 June 27
SOWC ...	Dawson A. P. RM	Maj	13 July 28
Somme ...	Dawson C. H. ...	L	1 Apr 28
Heather ...	Dawson L. G. ...	Cr	30 June 20
D of N ...	Dawson O. H. ...	C	30 June 23
Repulse ...	Dawson P. F. M. ...	Lt Cr	15 Nov 25
Key Coll	Dawson R. S. ...	L (E)	15 Mar 24
Osprey ...	Dawson S.	Cd Eng	1 Feb 24
Hyd ...	Day A.	Lt Cr	15 Aug 27
Victory ...	Day A. H. B. ...	Lt Cr	15 Nov 25
Despatch	Day E. C. L. ...	L	30 June 28
Cse (Gr) ...	Day H. ... (*act*)	S L	1 May 29
Greenwich	Day H. M. A. AM, RM (*Attached to R.A.F.*)	C	1 Sept 27
Ganges ...	Daysh C. G. ...	W S O	15 Aug 24
Xlent ...	Deacon C.	Cd Gr	7 June 27
Enterprise	Deacon J. L. MVO	E Cr	31 Dec 24
Vindictive	Deacon, W. A. (*act*)	S B	20 Nov 28
Defiance ...	Deakin C. H. H. ...	Gr	1 Jan 25
	Dean A.	T L	1 Jan 28

Digitized by Google

Where serving.	Name.	Rank.	Seniority.
Victory ...	Dean B.	Lt Cr	15 Sept 24
Tiger ...	Dean E. C. DSO	Cd T	1 Oct 24
Pisgard ...	Dean F. E. ...	E C	30 June 27
NZ ...	Dean H.	Cd Gr	12 Dec 27
	Dean P. H. J. ...	Cd Sh	29 Sept 25
Revenge...	Dean J. ... RM	Cd / RM G	28 May / 27
Ceres ...	Dean R. C. ...	W Eng	1 Jan 27
	Dean T. H. H. ...	Cd B	11 Oct 28
Resolution	Dean W. P. N. RM	L	1 Jan 22
Ormonde	Deane D. W. ...	L	30 July 26
Furious ...	Deane M. R. B. ...	Lt Cr	15 Apr 29
Ports ...	Deane R. P. RM	C	1 Sept 28
Sussex ...	Deane V. H. RM	L	31 Jan 25
DY Glb ...	Deans W. J. ...	E C	31 Dec 27
Victory ...	Deare N. B. ...	Lt Cr	15 June 24
Cornwall	De'ath R. H. ...	Cr	30 June 22
L 33 ...	Debenham A. J. ...	L	30 Oct 27
Emerald	de Berry H. A. P. RM	C	16 Oct 21
	de Burgh C. DSO	Cr	30 June 20
	De Chair H. G. D.	L	16 Oct 28
S/M Cse ...	de Courcy M. J. R.	S L	16 July 28
RM Cse ...	de Courcy-Ireland B. W. RM	2nd Lt	1 Sept 28
Argus ...	de Courcy-Ireland S. B.	Lt Cr	15 Aug 28
Canterbury	de Denne C. H. DSO	P Cr	9 Sept 24
Ord Cttee	Deedes H. B. ...	Lt Cr	15 June 23
Endeavor	Deeny P. H. MB	Sg Lt	17 Jan 27
Calcutta...	De Gruchy A. C. ...	Wt Sh	14 June 28
	de Jersey C. R. E....	Lt Cr	15 Jan 29
	de Jersey G. C. ...	L (E)	15 July 28
Cornwall	de Labalmondière A. V.	Lt Cr	15 Aug 28
Mackay ...	de Lacy - Bacon C. O. H.	L	15 Dec 22
London ...	de Lacy - Evans L. A. L.	Lt Cr	30 Jan 24
Emerald	Delbridge A. F. ...	E L	1 Jan 22
2 SL's Off	de Meric M. J. C. MVO	Cr	31 Aug 23
Stuart ...	Dendy R. J. R. ... *(Accom. in 'Valentine')*	Lt Cr	15 Apr 29
L 52 ...	Deneys J. G. W. ...	Lt Cr	15 Feb 27
O Eliz ...	Denham H. M. ...	Lt Cr	15 Sept 26
Dewestoft	Denison E. C. ...	Cr	31 Dec 24
Marlboro	Denison F.	W Eng	15 Oct 24
Osprey ...	Denman A. C. ...	P Cr	1 Nov 18
	Denmark *His Majesty King* Christian X. of KG, GCB	Hon A	29 Nov 20
Vulcan ...	Dennett E. W. ...	L	1 Dec 23
	Denning N. E. ...	P L	15 Apr 27
...	Dennis A. J. ...	Gr	1 Oct 25
ıt ...	Dennis E. N. ...	Cd T	16 Oct 27
ıs ...	Dennis G. W. ... *(Attached to R.A.F.)*	L	15 Oct 28
ga ...	Dennis H. J. ...	Gr	1 Jan 25
Suffolk ...	Dennis J. ... BSc	Schm	22 Sept 22
Stormcld	Dennis P.	Gr	1 July 26
Vernon ...	Dennitts J. S. ...	Cd Gr	2 Mar 26
Hamillies	Denny E. B. ...	P Cdt	1 Sept 28
NH Chat	Denny H. R. H. MROS, LRCP, DPH	Sg C	30 June 26
Nelson ...	Denny J. ... RAN	Mid	1 May 27
Nelson ...	Denny M. M. ...	Lt Cr	15 Oct 25
Hermes ...	Densum F. C. ...	Schm	14 Aug 20
Renown...	Dent A. J.	Mid	1 Sept 28
Vulcan ...	Dent J.	P L	15 Apr 22
	de Pass D.	Cr	31 Dec 26
SC ..	Derbyshire C. J. C. *(act).*	W Eng	1 Apr 29
Orageous	Derry J. G. ...	P L Cr	15 July 24
	Derwent K. H. ...	P Cdt	1 Jan 29
Ceres ...	de St. Croix B. J. ...	L	30 Aug 26
Kent ...	De Salis A. F. ...	Lt Cr	15 Apr 25
NED ...	De Salis R. H. F. DSO	Cr	30 June 23
Suffolk ...	de Ste Croix J. A. ...	Cd Gr	13 July 27
Stuart ...	Devane M. B. *(Accom. in 'Valentine')*	Sg Lt / Cr	30 June / 28
NH Yar...	Devas H. C. MROS, LRCP	Sg Cr	14 May 20
Pembroke	Dever E.	Cd S B	10 Feb 25
RAN ...	Deverell G. R. ...	Lt Cr	15 Feb 29
Petersfield	Deverell P. C. ...	L (E)	11 Sept 28
Vernon ...	Deverill E. A. ...	Cd Gr	7 Oct 26
Peterel ...	de Villiers L. ...	L	15 Feb 27
Greenwich	Devitt J. S. *(act)*	W S O	2 July 28
P 40 ..	Devlin R. R. ...	Lt Cr	15 Feb 25
	de Voil E. J. ...	Gr	1 July 26
Vernon ...	de Voil L. C. ...	Gr	1 Apr 25
NOD ...	Dewar A. R. ...	C	31 Dec 26
Crocus ...	Dewar E. C. M. D.	L	15 Dec 26
DY Sheer	Dewar J. G. DSC	Cd Gr	1 Aug 24
Iron Duke	*AdC GSP* Dewar K. G. B. CBE	C	30 June 18
Tiger ...	Dewey E.	RC Ch	3 Feb 21 *(tempy)*
Hermes ...	Dewey H. C. ...	Cd Gr	22 June 27
Ply ...	Dewhurst F. W. RM	C	1 Apr 19
L 23 ...	Dewhurst R. H. ...	L	29 Feb 28
Victory ...	De Wilton G. A. St. J. M.	Lt Cr	30 Aug 22
	de Winton F. S. W.	Lt Cr	15 Nov 25
Argus ...	de Wolf H. G. RCN	L	1 Apr 26
Cse (Po) ...	Diack A. H. *(act)*	S L	1 May 28
Centaur ...	Diaper A. T. ...	Cd Sh	24 Oct 27
	Dibben A. D. H. OBE	Cr	31 Dec 21
Frobisher	Dibley A. K. ...	E Cr	30 June 24
	Dick H. A. C. ...	Cr	30 June 25
Victory ...	Dick R. M. DSO	Lt Cr	15 Nov 26
Victory ...	Dicken E. B. C. ... OBE, DSC	Cr	30 June 22
IDC ...	Dickens G. C. CMG	C	31 Dec 19
Whirlwind	Dickens G. H. C. ...	L	16 Oct 28
Pembroke	Dicker A.	Sen Mr	28 Sept 28
Victory ...	Dickins G. C. ... *(Attached to R.A.F.)*	L	15 Sept 24
Xlent ...	Dickinson H. G. ...	L	30 Apr 25
Orageous	Dickinson N. A. ...	Sg Lt	22 Dec 26
London ...	Dickinson N. V. DSC	L	15 May 23
Fitzroy ...	Dickinson W. H. ...	L	15 May 25
Bee ...	Dickson A. C. ...	P L	8 Sept 22
Vivid ...	Dickson H. H. L. ...	L	15 Apr 25
S/M Cse ...	Dickson J. K. L. ...	S L	1 Jan 28
Kent ...	Dickson R. D. L. ...	Mid	1 Sept 27
Cardiff ...	Dickson R. K. ...	Lt Cr	15 Feb 27
Titania ...	Dickson T. H. ...	Lt Cr	15 June 28
Victory ...	Dickson W. A. C. ...	Lt Cr	15 June 23
Dart Coll	Didham R. C. ...	L (E)	15 Dec 23
Victory ...	Dight S. R. ...	E Cr	30 June 20
Ganges ...	Dike F. C.	Cd Gr	7 Oct 26
Pembroke	Dilks W. H. ...	Cd Gr	2 Apr 25
President	Dillon G. C. ...	Cr	30 June 20
Xlent ...	Dimmick T. J. ...	Gr	1 July 23
SC ...	Dimmock H. ...	Gr	1 Apr 27
Furious ...	Dimsdale P. W. ...	Lt Cr	15 Aug 28
(E)Cse ...	Dine L. N. ... RAN	Mid (E)	1 May 29
L 15 ...	Dinwoodey W. C. ...	W Eng	1 Jan 26
Ganges ...	Diplock F. H. DCM	Schm	1 Sept 20
Malcolm...	Disbery G. H. ...	Cd Gr	12 Dec 27
Dryad ...	Disbrowe E. F. ...	Lt Cr	15 Feb 29
Cardiff ...	Ditton H.	L	15 Apr 23
Assistance	Diviani P. W. ...	Cd Gr	7 Oct 26
NRD ...	Dixon A. J. RM	Maj / Qr-Mr	17 Oct 26
Broke ...	Dixon G. F. ...	Lt Cr	15 Feb 29
Delphin'm	Dixon G. P. ...	Lt Cr	15 Jan 28
	Dixon H. DSC	Lt Cr (E)	15 Mar 26

Digitized by Google

Where serving.	Name.	Rank.	Seniority.
Warspite	Dixon R. *(act)*	W Eng	1 July 28
Warspite	Dobbs H. G. E. ...	L (E)	15 Oct 28
Victory ...	Dobbyn A. F. ...	Cr (E)	31 Dec 26
Centurion	Dobie D. O. ...	L	15 Feb 24
Tiger ...	Dobrée G. H. L. ...	L (E)	15 Aug 28
Colombo	Dobson C. C. DSO	C	31 Dec 25
	Dobson F. R. ...	Cd Gr	7 Oct 26
Xlent ...	Dobson J.	Gr	1 Oct 24
Kent ...	Dobson V. W. ...	Mid	1 May 28
Rodney ...	Dobson W. H. H....	Cd Gr	14 Dec 26
DYH Kng	Docksey T. E. ...	Cr (E)	30 June 28
Rodney ...	Dodd E. R. ...	Lt Cr	15 Feb 25
(E) Cse ...	Dodds B. H. ...	Mid(E)	1 Jan 28
Calcutta...	Dodge H.	Cd Gr	14 Dec 26
Argus ...	Dodington A. E. ...	Lt Cr	15 June 27
	Dodridge L. ...	Schm	29 Nov 20
Nelson ...	Doig D. H. ...	P L Cr	15 Oct 28
Cornflower	Dolan F. MB	Sg Lt	19 July 28
Vivid ...	Dolan G. R. ...	L	15 Oct 22
Victory ...	Dolphin D. F. ...	Cr	30 June 20
Walker ...	Dolphin G. V. M. ...	L	15 July 25
Nelson ...	Dominey A. J. DSM	Cd Gr	1 May 27
NOD ...	Dominy J. C. ...	L	31 Oct 28
(E) Cse ...	Dommett T. W. E.	Mid(E)	1 Sept 28
Cherwell...	Dommett W. T. ...	Cd B	25 June 27
DNI ...	Domville B. E. CB, CMG	R A	1 July 27
Lowestoft	Donald A. St. C. ...	L	15 Oct 23
Renown	Donald C. G. RCN	Lt Cr	1 Feb 29
Barham...	Donald C. G. W. ...	L	28 Feb 27
Emerald...	Donald W. S. ...	Mid	1 May 28
	Donaldson L. A. B. CB, CMG (*Admiral Superintendent, Portsmouth Dockyard.*)	R A	2 Mar 26
Nelson ...	Donaldson V. D'A.	L	15 Dec 27
Vivid ...	Donegan L. V. LDS	Sg Lt (D)	2 July 27
Cse (Gr)...	Donkin T. E. *(act)*	S L	1 May 29
Capetown	Donley H.	Cd Gr	1 Aug 24
RNS of M	Donne L. P. RMB	S C	25 Mar 21
Sussex ...	Donne L. V. DSC	Lt Cr	30 June 24
Woolston	Donner C. M. ...	S L	16 July 28
Malcolm...	Donovan A. M. DSC	Lt Cr	15 Oct 22
Berwick...	Donovan A. S. ...	Lt Cr	15 Apr 27
Shakspear	Doody W. J. MB	Sg Lt	4 Aug 25
	Dorling H. T. DSO	Cr	31 Dec 16
IDC Cse	Dorling J. W. S. ...	C	30 June 28
Olympus	Dorman-Smith V. C.	Lt Cr	30 Jan 26
Vivid ...	Douglas A. S. ...	Cr	30 June 18
NZ ...	Douglas B. M. ...	Lt Cr	15 Sept 28
Hydr ...	Douglas H.P.CB, CMG	R A	1 Feb 27
Assistance	Douglas H. L ...	Sg Cr	21 Apr 29
M.Inst.Cse	Douglas J. B.MB, CHB	Sg Lt	18 June 29
Ryl Oak...	Douglas K. W. *(act)* DSM	W Eng	1 Oct 28
Vernon ...	Douglas R. D. ...	Cd Gr	26 Jan 27
Greenwich	Douglas-Hamilton J. A.	Lt Cr	31 Aug 20
TSD ...	Douglas-Pennant C. E. DSC	Cr	30 June 28
Withrngtn	Douglas-Watson F.	Lt Cr	15 Mar 26
Pembroke	Doust E. A. ...	Schm	23 Mar 23
	Dove J. S. OBE	Lt Cr	15 Apr 23
Renown...	Dover J. E. ...	Cdt	1 Jan 29
Ambuscde	Dover L. J. ...	Lt Cr	15 Jan 29
Wallflower	Dowdeswell W. L....	Lt Cr	25 July 25
Cornwall	Dowding A. N. ...	C	30 June 26
Pembroke	Dowding E. ...	Cd Gr	7 Oct 26
OD ...	Dowding W. K. D. DSC	Cr	30 June 27
SC ...	Dowie J. G. BSc	In L	26 Sept 28 (*tempy*)
Westcott	Dowler D. T. ...	L	30 Oct 24
Canterbry	Dowling D. B. ...	L	15 Aug 21
Rodney ...	Down C. H. ...	W Eng	1 Jan 25
Berwick...	Down J. H. ...	Schm	29 Nov 20
Vivid ...	Downer E. C. MB	Sg Lt	25 Dec 26
Iron Duke	Downes H. J. T. ...	Cd B	18 Aug 24
	Downie B. N. DSC	Lt Cr	30 Sept 23
Colombo	Downing H. F. ...	Cd Gr	14 Dec 26
	Downing L. A ...	Cd Gr	1 Mar 28
Berwick	Dowse J. D. F. ...	Lt Cr	15 Apr 26
Marlboro	Dowty A. H. ...	W Eng	1 Jan 28
Repulse ...	Doy F. J. *(act)*	W Eng	1 July 28
Vernon ...	Doyle T. J.... ...	Gr	12 Nov 22
Victory ...	Doyle W.	Cd SO	8 May 29
Effingham	D'Oyly J. R. ...	L	15 Aug 21
	D'Oyly Hughes G. DSO, DSC	Cr	31 Dec 25
Effingham	Drage C. H. ...	Lt Cr	30 June 26
Iron Duke	Draisey J. W. J. MBE	Cd Gr	26 Feb 22
Medway...	Drake A.	W W	27 Feb 27
Cairo ...	Drake A. H. ...	L (E)	30 June 25
Keppel ...	Drake C. H. ...	Lt Cr	15 Dec 28
Vernon ...	Drake D. C. ...	Sg Lt	10 Sept 25
Cambrian	Drake F. R. J. *(act)*	W Eng	1 July 28
Dolphin ...	Drake H. W. ...	Cd B	12 July 22
NOD ...	Draper W. F. P. ...	O L	15 Mar 29
Marlboro	Drawbridge W. N.	L	15 Jan 23
Medway...	Drayson E. H. ...	P Cr	3 Aug 28
DY Po ...	Drennan H. D. DSO, MB, BCh	Sg Cr	14 May 19
Victory ...	Drew F. J. ...	Sh L	1 July 25
Suffolk ...	Drew H. ... DSO	Lt Cr	15 Mar 26
Dartmuth	Drew H. G. *(act)*	W Eng	1 July 28
	Drew H. E. ...	W Eng	1 Oct 23
Vega ...	Drew R. C. ...	E L Cr	1 Jan 27
SO Cse Sheerness	Drew T. B. OBE	C	30 June 28
(E) Cse ...	Drew W. V. B. ...	Mid(E)	1 Sept 27
Vernon ...	Drewett E	Cd Gr	13 July 27
Nelson ...	Dreyer D. P. ...	Mid	1 May 28
	Dreyer F. C. CB, CBE	VA	1 Mar 29
Cse (Gr)	Dreyer R. C. J. *(act)*	S L	1 Jan 29
St Vincent	Dring C.	Cd B	3 Oct 25
Pembroke	Drinkwater J. ...	Lt Cr	*1 June 23*
Cardiff ...	Driscoll A.	W T	31 Oct 23
Vulcan ...	Driscoll E.	Cd B	9 Sept 24
Fisgard ...	Driscoll F. C. ...	P L	15 Apr 23
Ryl Sovn	Driscoll, W. J. ...	RC Ch	8 Apr 23 (*tempy*)
Renown...	Drought E. A. F. ...	Cdt	1 Jan 29
Capetown	Drummond *The Hon.* E. R. MVO	C	31 Dec 25
Berwick...	Drummond E. A.	Lt Cr (E)	15 July 28
Capetown	Drummond J. A. L.	L	30 June 28
DY H Kng	Drummond J. H. DSC	Lt Cr	15 Nov 17
	Du Boulay C. J. H.	Lt Cr	15 May 23
Royal Oak	Ducat-Hamersley E. G.	Mid	1 Jan 29
Capetown	Duckworth A.C.A.C.	S L	1 Jan 28
Cardiff ...	Duckworth A. D. ...	P L Cr	15 Oct 26
Kent ...	Duckworth R. C. M.	S L	1 Mar 28
Suffolk ...	Duckworth R. ...	W Eng	15 Oct 24
NH Chat	Dudding J. S. OBE, MRCS, LRCP	Sg C	30 June 26
C'rageous	Dudgeon - Stretton G. O.	L	15 Oct 22
Coll ...	Dudley S.F. OBE, MD, BS, MRCP (Lond.), MRCS, DPH, DTM	Sg Cr	19 Nov 18
ACR ...	Duff Sir Arthur A. M. KCB.	V A	2 Mar 26
	Duffay R. J. H. ...	W Eng	15 Oct 24
	Duffett C. H. ...	L	15 Oct 22
Winchlsea	Duffy J. E.... ...	Gr	1 July 26
PD ...	Duggan E. S. OBE	P L Cr	15 Oct 22
NOD ...	Duke K. W. G. ...	Lt Cr	15 Aug 27
Centaur ...	Duke M. V. ...	P L Cr	15 Oct 24

Digitized by Google

Where serving.	Name.	Rank.	Seniority.
RAN ...	Duke R. G. ...	Cr	30 June 25
	Dummett R. H. MB	Sg Lt	25 Dec 26
Ply ...	Dun E. B. RM	C	1 Sept 28
Resolution	Dunbar R. E. C. ...	Lt Cr	15 Nov 23
SOTC ...	VC Dunbar-Nasmith M. E. OB	R A	16 Jan 28
	Duncan D. MB	Sg Lt	15 Oct 24
Chat ...	Duncan D. L. C. RM	2nd Lt	1 Sept 27
Vanoc ...	Duncan G. M. ...	L	30 Aug 27
Adamant	Duncan G. W. D. ...	L	15 July 25
DY Dev...	Duncan H. L. MB	Sg Lt	2 July 26
Curacoa	Duncan J.	Cd Gr	7 Oct 26
Triad ...	Duncan J. B. ...	EL Cr	6 Aug 27
Cse (Gr)...	Dundas I. H. (*act*)	S L	1 Sept 28
Centaur	Dundas J. G. L. ...	Cr	31 Dec 28
Furious ...	Dunglinson J. L. (*act*)	W Eng	1 Apr 29
Cse (Po)...	DunkerleyW.D. (*act*)	S L	1 May 28
Capetown	Dunlop F. H. ...	L	30 Sept 28
Q Eliz ...	Dunlop S. H. ...	E Cr	31 Dec 21
Calcutta...	Dunn A. H. M. DSC	Lt Cr	15 Dec 28
	Dunn E. J. DSM	Cd Sh	22 Feb 28
NOD ...	Dunn H. S. MBE	L	8 Sept 28
	Dunn K. L. ...	P L Cr	15 Nov 27
Egmont...	Dunn W. F. J. ...	W Eng	1 Oct 22
	Dunnaway E. A. ...	Cd Gr	3 Apr 26
Osprey ...	du Pasquier F. V....	L	15 Sept 23
Resolution	Durden C. L. ...	Cd Gr	13 June 28
Sirdar ...	Durlacher L. G. ...	L	30 Apr 27
Adventure	Durman R. F. ...	P Cr	2 May 25
Wren ...	Durnford E. A. ...	Gr	1 July 27
Harebell	Durnford F. J. ...	Lt Cr	15 May 26
RAN ...	Durnford J. W. ...	Cr	31 Dec 27
Adamnt II	Durnford-SlaterL. F.	L	15 Mar 24
London ...	Durrant E. F. ...	Gr	1 Apr 23
Ceres ...	Durrant W. J. ...	Gr	1 Apr 27
Adventure	Dustan J. C. AMIEE	Schm	29 Nov 20
Concord...	Duthy A. E. D. C.	Lt Cr	15 May 23
Cairo ...	Dutton *The Hon.* A. B. S. OB, CMG (*Rear-Admiral (D) Commanding Destroyer Flotillas, Medn. Fleet.*)	R A	9 Nov 26
(P) Cse ...	Duvall A. C. R. ... (*Attached to R.A.F.*)	S L	30 Apr 27
	Dwane N. L. ...	L	15 Mar 24
Resolution	Dyer R.	Mid	1 Jan 20
Valentine	Dyke E. H. ...	L	16 Oct 28
Frobisher	Dykes E. F. A. ...	Mid	1 May 27
Medway...	Dymond O. H. C. (*act*)	Wt SO	31 Oct 27
Met Cse ...	Dymott E. R. ...	L	15 June 22
S/M Cse	Dymott H. G. ...	S L	1 Dec 27

E.

Where serving.	Name.	Rank.	Seniority.
Ryl Oak...	Eaden J. H. ...	Mid	1 Jan 28
Snapdrgn	Eadie R. W. ...	Mate	1 Dec 27
RCN ...	Eagar A. E. A. ...	P L Cr	5 Feb 22
(N) Cse ...	Eames W. E. J. ...	L	15 Jan 27
Campbell	Eamey R. W. ...	W Eng	1 Apr 26
Lucia ...	Eason V. C. G. OBE, DSC	P Cr	28 Dec 25
Centurion	Eastabrook E. R. ...	E L Cr	6 Aug 27
	Easterbrook J. W. D. W.	Lt Cr	*1 Feb* 22
Iron Duke	Eastes P. D. ...	Wt Sh	1 Apr 25
Ports ...	Eastman N. I. RM	Maj	3 Apr 29
	Eastwick-Field E....	Lt Cr	1 Oct 20
Iron Duke	Eastwood C. B. ...	W El	2 Nov 23
Malaya ...	Eaton J. W. M. ...	L	15 May 25
Kent ...	Eccles J. A. S. ...	Lt Cr	15 May 28
Durban ...	Edden W. K. ...	L	15 Dec 26
Cse (Po)...	Eddison T. L. (*act*)	S L	1 Sept 28
Dartmuth	Eddowes G. W. ...	Cd Gr	1 Aug 24
Kent ...	Edds W. F. RM	L	1 Apr 27
C'rageous	Ede L. J. S. ... (*Attached to R.A.F.*)	L	15 June 27
Staff Coll	Edelsten J. H. ...	Cr	31 Dec 26
Westcott	Eden F. A. M. ...	L	15 Nov 26
Renown...	Edgar W. H. MD, BS	Sg Cr	12 Nov 19
Vivid ...	Edgecombe C. G. ...	Cd B	14 July 25
Resolution	Edgecombe H. ...	Gr	1 July 24
Hyd ...	Edgell J. A. OBE	C	30 June 23
Resource	Edmonds A. C. M. OBE	P Cr	13 Jan 26
Frobisher	Edmondson R. A. RM	L	1 Sept 25
	Edmonstone E. St. J.	L	15 Aug 23
Tiger ...	EdmundsH.W. RM	Cd / R M G	29 Oct / 25
Caradoc...	Edridge H. C. ...	Cd Gr	1 Mar 28
Ceres ...	Edward W. S. G. ...	L	15 Aug 21
PD ...	Edward-Collins G. F. B.	C	31 Dec 23
Cse (Gr)...	Edwardes *Hon.* D. (*act*)	S L	1 May 29
DY Chat	Edwards A. G. S. ...	Sh L	31 Dec 24
Victory ...	Edwards A. R. MA	In L	20 Sept 23
(O) Cse ...	Edwards A. St. J.	L	15 May 26
Chat ...	Edwards C. L. RM	L	1 Oct 22
	Edwards C. L. ...	L	28 Feb 27
Centaur ...	Edwards D. V. MA (*Accom. in 'Vimy'*)	Oh	3 Sept 28
Cse (Gr)	Edwards F. W. B. (*act*)	S L	1 Jan 29
	Edwards H. F. ...	L	19 Mar 28
Winch'ster	Edwards J. H. ...	Cd Gr	23 June 25
Maine ...	Edwards J. L. LDS	Sg Lt / Cr (D)	24Nov 28
	Edwards K. DSC	Cr	31 Dec 25
Cleopatra	Edwards K. P. M....	L	15 May 25
Malcolm...	Edwards L. V. ...	Cd Eng	1 Oct 28
Dolphin ...	Edwards M. G. ...	Lt Cr	15 May 27
2 SL's Off	Edwards M. G. A. OBE	E Cr	31 Dec 21
Q Eliz ...	Edwards R. A. B.	L	15 Dec 22
Furious ...	Edwards R. B. ...	Mate	1 Dec 26
RCN	Edwards R. L. ...	Cr	31 Dec 18
	Edwards R. L. M.	Lt Cr	15 Aug 28
RAN ...	Edwards W. G. ...	Gr	1 Apr 23
Warspite	Egan C. H. MRCS, LRCP	Sg Lt	20 Apr 28
Q. Eliz. ...	Egan M. ... ... (*Accom. in 'Courageous'*)	RC Ch	19 June 29 (*temp.*)
Iron Duke	Egan P. B. MD, BCh	Sg Cr	12 May 20
Effingham	Egan R. C. ...	Mid	1 Jan 28
DTM ...	Egerton B. ...	C	31 Dec 23
Staff Cse	Egerton H. J. ...	Cr	30 June 27
Q Eliz ...	Egerton W. A. CMG	C	31 Dec 18
SOWC ...	Egerton W. de M. DSO	R A	11 June 28
Alecto ...	Eglen H. W. G. ...	L	1 Oct 23
Pembroke	Eglington D.C. LDS	Sg Lt / Cr (D)	22 Mar / 28
Revenge	Eke F. G.	Cd Sh	26 Aug 23
DY Po ...	Elbrow C. B. ...	Lt Cr	31 Dec 18
Repulse ...	Elder W. G. C. ...	Mid	1 Sept 28
Pembroke	Eldridge A. V. ...	E Cr	1 Nov 18
Wallace ...	Elgie G. T. ...	Cd Gr	12 Dec 27
Cumbrlnd	Eliot C. J. M. ...	Mid	1 Jan 28
NED	*GSP* Elliot R. CBE	C	30 June 18
Xlent ...	Elkins R. F. ...	L	15 Dec 24
Cornus ...	Ellard C. W. BSc	Schm	22 Sept 22
Xlent ...	Ellender H. W. ...	Cd Gr	26 Aug 28
Q Eliz ...	Ellerton J.	P Mid	1 Jan 29
Q Eliz ...	Elles D. H. ...	Mid	1 Sept 27
ACR Off	Ellingworth M. J.W.	Lt Cr	28 June 27
Emp India	Elliot A. G. ...	Lt Cr	15 Dec 26
RAN ...	Elliot I. D. ...	L	15 Feb 24

Digitized by Google

Where serving.	Name.	Rank.	Seniority.
SMO Csc	Elliot J. S. MB DPH	Sg Cr	3 Dec 22
Tiger ...	Elliot W.	Mid	1 Sept 28
Emp India	Elliott C. C. ...	P Mid	1 Sept 28
Furious ...	Elliott C. G. ...	Cd Gr	3 July 26
Wallace ...	Elliott F. OBE	C	31 Dec 25
Devonshre	Elliott F. N. ...	Mid	1 May 29
Nelson ...	Elliott F. R. P.	Schm	26 Aug 27
Vivid ...	Elliott M. H. MBE	P L Cr	15 July 27
Sandhurst	Elliott S. E. ...	Cd Eng	20 Aug 25
Deal ...	Ellis C. MSM, RM	St M	22 Oct 19
Caradoc ...	Ellis C.	Cr (E)	31 Dec 27
Ceres ...	Ellis G.	E Cr	31 Dec 28
DY Portl	Ellis G. E. D. OBE, MRCS, LRCP	Sg Cr	3 Apr 24
Devonshre	Ellis R. C. P. ...	Mid	1 Sept 27
C'rageous	Ellis R. M.	L	15 Oct 22
Tiger ...	Ellis T.	Lt Cr	15 May 28
Deal ...	Ellison E. J. O. RM	C	29 Nov 21
Stuart ...	Ellison H. B. ...	Lt Cr	15 June 29
Calliope ...	Ellwood M. O. D. ...	Lt Cr	15 Apr 24
St Vincent	Else S. A. M. ...	L	30 Mar 25
	Elstob E. B. OBE	P Cr	2 Aug 24
Csc (Po)...	Elwin J. A. (*act*)	S L	1 Sept 28
Cyclamen	Elworthy J. C. ...	S L	1 Sept 28
Pembroke	Ely W. D.	L	4 Aug 27
Cumbrind	Emanuel T. ...	Mid	1 Sept 27
Victory ...	Emberson T. G. A'C. LDS	Sg Lt (D)	24 Mar 28
Rodney ...	Emley F. G. ...	Lt Cr	15 June 27
Vic & Alb	Emmerson H. ...	Cd Sh	30 Jan 21
Fisgard ...	England H. T. ...	C	30 June 23
Fisgard ...	English A. V. ...	W Eng	1 Jan 25
Xlent ...	English W. G. ...	Cd Gr	7 Oct 26
Ryl Oak...	Ennion J. M. A. ...	Mid	1 Sept 27
Greenwich	Ennis H.	Cd Gr	7 Oct 26
Cornwall	Ennor A. W. ...	Schm	29 Nov 20
	Enright E.	Lt Cr	7 May 24
Nelson ...	Enright P. K. ...	Lt Cr	28 June 27
Cambrian	Enright W. G. E. OBE	P Cr	2 Jan 27
Emp India	Ensoll H.	Schm	26 Aug 27
Champion	Enwright C. J. W. (*act*)	W W	5 July 28
DY Chat	Epworth H. J. DSO	Cd Gr	28 Feb 22
Eagle ...	Ermen A. C. G. ... (*Attached to R.A.F.*)	L	30 Apr 26
Csc (Gr)	Errington G. H. (*act*)	S L	1 Jan 29
L 26 ...	Erskine A.	W Eng	1 Jan 26
(E) Csc ...	Erskine J. G. M. ...	SL (E)	1 Mar 29
Ganges ...	Escott C. R. DSO	Schm	22 Aug 24
Resolution	Esdaile J. C. D. RAN	Lt Cr	1 Feb 28
(E) Csc ...	Esmonde J. W. ...	S L(E)	1 Dec 28
Defiance	Etherington F. B.	El L	5 Nov 27
Csc (Gr)...	Euman T. T. (*act*)	S L	1 May 29
Adamnt II	Eunson-Campbell L. A. RAN	S L	16 Apr 28
Ply ...	Eustace F. A. RM	2nd Lt	1 Sept 26
NID ...	Evans A. E. OBE	C	30 June 24
Vansittart	Evans A. F. L. ...	L	15 Apr 23
Key Coll	Evans A. G. S. BSC	In L	25 Dec 24
Csc (Gr)	Evans C. L. G. (*act*)	S L	1 Jan 29
Enterprise	Evans D. H. AM, MA, BSC	In Lt	23 Sept 25
Kent ...	Evans D. P. ...	L	15 Oct 22
RMO ...	Evans E. MSM, RM	S C	13 Dec 20
Godetia ...	Evans E. C. ...	Cd Eng	1 Nov 26
RAN ...	Evans E. R. G. R. CB, DSO (*Rear Admiral Commanding H.M. Australian Squadron.*)	R A	24 Feb 28
	Evans G. A. ...	Cd Sh	22 Sept 25
	Evans H. E. OBE	Lt Cr	15 Aug 22
Defiance	Evans J. H. DSO	Cd Gr	3 Apr 23
DY Cape	Evans J. P. BA	Ch	11 June 14
Dart Coll	Evans J. T. B. BA	Ch	1 July 26
London ...	Evans J. W. BA	Ch	2 June 15
Durban ...	Evans M. G. ...	L (E)	15 Jan 26
(N) Csc ...	Evans M. J. ...	L	28 Feb 27
(E) Csc ...	Evans N. L. ...	Mid (E)	1 Jan 28
Capetown	Evans R. R. BA	Ch	16 Oct 28
	Evans W. B. C. C.	P S L	15 Apr 28
Emerald	Evans-Lombe E. M.	L	15 Oct 22
	Evelegh A. ...	E Cr	30 June 26
Despatch	Evelegh M. H. ...	Lt Cr	15 June 26
Whirlwind	Everard M. ...	L	1 Dec 28
CD ...	Everard R. H. B. ...	Lt Cr	1 Apr 18
(S) Csc ...	Evered H. F. G. ...	L	30 Dec 25
Repulse	Everett D. H. MBE	Lt Cr	15 Jan 29
(G) Csc ...	Everett M. A. ...	L	15 Mar 26
Xlent ...	Everett P. V. ...	Lt Cr	15 Aug 27
Sussex ...	Everitt R. A. ...	Lt Cr	15 June 25
Titania ...	Everitt W. F. ...	Cd Gr	14 Aug 25
Emp India	Evershed W. ...	S L	1 Mar 28
	Eversley-Green A.N.	P L Cr	21 July 25
Nelson ...	Eves A.	Cd Gr	7 June 27
Kent ...	Evington C. B. ...	E Cr	30 June 23
Lupin ...	Ewart A. R. MB	Sg Lt	18 May 28
Kent ...	Ewart H. S. L. ...	Lt Cr	15 Feb 27
Wolfhund	Ewart-Wentworth M. W.	L	31 Aug 22
	Ewbank M. ...	Lt Cr	*1 Apr 21*
Suffolk ...	Ewing R. A. ...	Mid	1 May 27
Champion	Exton J.	Cd Gr	5 Dec 27
Castor ...	Eyre W. J. ...	L	30 Sept 28
Nelson ...	Eyres W. C. T. ...	Lt Cr	15 Sept 24
	F.		
Constance	Faed J. G. L. ...	P L Cr	15 July 27
Vivacious	Fair J.	L	30 May 26
Velox ...	Fairbairn A. B. M.	S L	1 Nov 27
Ramillies	Fairbairn B. W. M. OBE	C	30 June 19
Ganges ...	Fairey L. F. LDS	Sg Lt (D)	7 Jan 27
RNS of M	Fairfield S. MVO, LRAM, RMB	L	1 July 22
Tiger ...	Fairhead A. W. ...	W Eng	1 Apr 26
Cambrian	Fairlie W. K. V. ...	Lt Cr	15 Dec 25
RNS of M	Faithfull W. E. RM	C	24 Aug 28
		Qr Mr	
Caradoc ...	Falcon-Steward H. W.	S L	1 Apr 28
Revenge...	Falla G. C. M. ...	Mid	1 Sept 28
NMD ...	Fallowfield W. H. G.	Cr	31 Dec 24
Cleopatra	Falls J. B.	Lt Cr	15 Jan 23
Renown ...	Fancourt H. L. St. J.	Lt Cr	15 Aug 28
Caledon ...	Fanshawe A. B. ...	Lt Cr	15 May 24
Renown ...	Fanshawe P. E. ...	Cdt	1 Jan 29
Veteran ...	Fardell G. E. ...	L	30 Sept 28
Chrysmum	Fardell K. M. ...	Lt Cr	28 Feb 23
Ports ...	Farleigh W. H. RM	Schm	7 Dec 21
		W O	
Kent ...	Farley J. W. ...	Cd Gr	11 Feb 25
Revenge	Farlow F. W. ...	E L Cr	1 May 26
Ply ...	Farmer E. T. N. RM	Maj	3 Dec 26
Tiger ...	Farmer H. I. ...	Gr	1 Oct 23
Chat ...	Farmer J. P. RM	Schm	13 Dec 21
		W O	
Repulse ...	Farncomb H. B. RAN	Lt Cr	1 Oct 27
Hyd ...	Farquhar A. R. DSO	Cr	31 Dec 24
Ramillies	Farquhar C. R. S.	L	16 Feb 29
Campbell	Farquhar J. W. ...	Lt Cr	15 Feb 26
Argus ...	Farquhar M. ...	Lt Cr	15 Oct 25
Fisgard ...	Farquharson J. P. DSO, OBE	Cr	31 Dec 18
Kellett ...	Farquharson W. I.	Lt Cr	15 June 29
M.Inst Csc	Farr C. J. MRCS, LRCP	Sg Lt	17 May 29
Ganges ...	Farr H. F. ... MA	In Lt	4 Jan 22
		Cr	

Digitized by Google

Where serving.	Name.	Rank.	Seniority.
Delphin'm	Farrant C. E. S. ...	Cr	30 June 28
Hermes ...	Farrant I. B. ...	Lt Cr	15 June 27
Osprey ...	Farrant J. G. ...	L	15 May 24
Pembroke	Farrar L.	W Eng	1 Oct 25
Beaufort	Farrell J. A. ...	B	11 Oct 18
Carysfort	Farrell W. J. ...	P Mid	1 Jan 28
Ramillies	Farrington G. B. O. RM	L	1 Sept 24
Titania ...	Farrington W. H.	S L	16 Apr 28
(E) Cse ...	Farrow J. D. ...	Mid(E)	1 Sept 28
RAN ...	Fathers A.	Cd Gr	13 July 27
TSD ...	Faulkner G. H. DSO	Cr	30 June 28
Shropshire	Faulkner G. V. B....	Lt Cr	15 Feb 26
Lowestoft	Faulkner H. W. ...	Lt Cr	15 June 28
C'rageous	Faunce B. de L. ...	Lt Cr	15 June 28
(E) Cse ...	Faunthorpe B. R....	S L(E)	1 Dec 28
SOTC ...	Faviell D. MVO, OBE	Cr	30 June 17
Dy Portl	Fawcett J.	Cr	31 Dec 18
Torrid ...	Fawkes G. B. H. ...	L	30 Dec 25
Spey ...	Fay O. W.	W Eng	1 Oct 21
Vendetta	Fearn A.	L	15 June 23
Ramillies	Feary C. B. RM	R M G	27 Aug 24
Windsor...	Featherstone E. C. H.	L (E)	15 Mar 24
Calcutta...	Featherstone G. J.	Cd Gr	16 Nov 26
	Feeley J.	Cd Gr	7 June 23
RAN ...	Fegen E. S. F. ...	Cr	30 June 27
Emp India	Fegen R. F. ...	Lt Cr	15 Apr 25
Furious ...	Fell J. E.	Cd El	9 Apr 24
	Fell P. E.	Lt Cr	15 July 23
Cse (Gr)	Fell R. A. ... (*act*)	S L	1 Jan 29
L 3 ...	Fell W. R.	Lt Cr	30 June 27
Cumberlnd	Fellowes *The Hon.* E. W. E.	Cr	30 June 23
Berwick...	Fellowes H. D. RM	L	1 Sept 27
	Fellowes H. F.	Lt Cr (E)	15 May 28
Vivid ...	Fellowes T. B. ...	Cr	31 Dec 26
Bluebell...	Feltham J. ...	Lt Cr	22 June 28
Barham ...	Felton E. S. ...	Lt Cr	15 Mar 28
(E) Cse ...	Fenn Clark J. A. ...	Mid(E)	1 May 29
Kent ...	Fenton E. C. ...	P L Cr	15 Oct 22
Victory ...	Fenton H. G. ...	Cd Gr	1 Aug 24
Hermes ...	Fenton J. E. ... (*Attached to R.A.F.*)	L	15 Dec 26
Rodney ...	Fenwick C. E. ...	Mid	1 Sept 28
Lowestoft	Ferguson D. R. H.	Mid	1 Jan 28
(E) Cse ...	Ferguson F. S. ...	S L(E)	1 May 29
Maine ...	Fergusson G. D. G. MRCS, LRCP	Sg Cr	24 Nov 23
Maine ...	Fergusson J. H. OBE, MRCS, LRCP	Sg C	31 Dec 23
Iron Duke	Fern W. N.... ...	Cd Gr	12 Dec 27
Splendid	Ferns J. W. ...	Cd Gr	1 Nov 28
Emp India	Field A.	Cd Gr	31 Oct 23
Q Eliz ...	Field *Sir* Frederick L. KCB, KCMG (*Commander-in-Chief, Mediterranean.*)	A	5 Apr 28
Vivid ...	Field G. W. ...	L	31 Dec 21
Malaya ...	Field P. L.	Mid	1 Jan 29
Chat ...	Field S. A. ... RM	C	20 May 18
Cse (Gr)	Field S. L. ... (*act*)	S L	1 Jan 29
Titania ...	Figgins J.	Cr	31 Dec 26
Vivid I.	Fill A. W.	W W	28 Sept 26
Enterprise	Filley A. L. (*act*)	W Eng	1 July 28
Hood ...	Finch C. E. MBE	Cd Gr	1 Aug 24
(E)Cse ...	Finch-Dawson H. H.	S L (E)	1 Mar 29
Emp India	Finch-Noyes E. W. RCN	Mid	1 Sept 27
(E) Cse ...	Findlay H. W. ...	S L(E)	1 Jan 29
Met Cse ...	Findlay J. V. ...	L	15 Oct 22
Malaya ...	Finlay A. H. ...	L	15 Aug 22
Colombo	Finlay J.	P Mid	15 Sept 27
	Finlay J. A. ...	Cd Eng	1 Jan 25
OD ...	Finlayson A. W. J.	Cr	30 June 24
Pembroke	Finlayson R. M. LDS	Sg Lt (D)	21 July 23
Pembroke	Finnigan C. J. LDS	Sg Lt (D)	21 July 23
	Finnis F. C. DSO	Lt Cr	15 Feb 16
Bridgwatr	Finter A. N. ...	L	15 Feb 23
Osiris ...	Firth C. J.	L	15 Oct 22
Centaur ...	Firth C. L.	L	15 Apr 22
London ...	Firth H. W. ...	Mid	1 Jan 29
Dart Coll	Fisher A. R. MRCS, LRCP	Sg Cr	12 Nov 19
Frobisher	Fisher B. J. ...	L	15 Apr 24
Revenge...	Fisher D. B. OBE	Cr	31 Dec 25
Aphis ...	Fisher H. H. MB, FRCS (ED)	Sg Lt	5 Nov 25
Q Eliz ...	Fisher J. G. RM	L	1 Sept 28
S/M Cse ...	Fisher N. W. ...	S L	1 Aug 28
Tiger ...	Fisher R. L. ...	L	30 Oct 25
Dartmuth	Fisher W. J. ...	Lt Cr	28 Aug 27
	Fisher W. W. KCB, CVO (*A Lord Commissioner of the Admiralty.*)	V A	15 Jan 28
Pembroke	Fisk H. J.	L A	14 July 27
AE ...	Fitch E. W. BA	In C	1 May 26
Tyrant ...	FitzGerald E. F. ...	Lt Cr	31 Dec 18
Eagle ...	FitzGerald, J. A. K. MB	Sg Lt	2 Jan 28
TD ...	FitzGerald J. U. P.	Cr	31 Dec 21
Volunteer	Fitzgerald P. J. ...	L	15 Sept 21
SANS ...	FitzGerald R. F. U. P.	Cr	31 Dec 18
RAN ...	Fitzgerald T. C. ...	W T	25 Nov 26
Furious ...	Fitz-Gibbon J. ...	L (E)	30 Aug 26
NA 1 SL	Fitzherbert H. CMG	C	30 June 24
Sussex ...	Fitzmaurice F. E....	Sg Cr	3 Apr 26
SOTC ...	*GSP* Fitzmaurice R. DSO	C	30 June 18
Bee ...	Fitzpatrick W. G. C.	Sg Lt	1 Jan 24
SOTC ...	Fitzroy R. O. ...	Cr	31 Dec 28
Egmont...	Fitzroy-Williams H. W. MB, DPH	Sg Cr	3 Apr 26
Ply ...	Flawn F. J. RM	L Qr Mr	12 Dec 23
Vindictive	Fleet W. R. M. ...	Lt Cr	15 Nov 27
(O) Cse ...	Fleming A. H. T. ...	L	15 Sept 27
Ryl Oak...	Fleming J. BA	In Lt	23 Sept 25
Pembroke	Flemming A. O. ...	Cd IC	19 Apr 21
Odin ...	Flemming C. C. ...	Lt Cr	15 June 24
	Fletcher A. L. ...	Cr	30 June 22
MD ...	Fletcher E. E. OBE LDS	Sg C (D)	1 July 26
NZ ...	Fletcher E. N. R. MBE (*Temp. Paym. Com.*)	P L Cr	15 Jan 27
Barham	Fletcher F. ...	Cdt	1 May 29
(E) Cse ...	Fletcher F. H. ...	S L (E)	1 Nov 28
Adventure	Fletcher J. L. ...	Lt Cr	15 Feb 28
Codrngton	Fletcher R. A. ...	Cr (E)	31 Dec 28
Winchlsea	Fletcher W. E. ...	L	1 Apr 29
NOD ...	Fligg H. W. B. ...	Lt Cr	15 Sept 17
Danae ...	Flint J. C. ...	E Cr	30 June 26
Victory ...	Flower W. J. ...	Cd I C	1 Feb 28
Cormorant	Floyer W. A. ...	Lt Cr	30 Aug 21
Fisgard ...	Fluellen R. F. ...	Cd B	4 Nov 26
Xlent ...	Flynn F. C. ...	Lt Cr	15 Mar 24
Calcutta...	Flynn F. J. ...	Cd S B	11 Aug 24
Pembroke	Flynn W. MD	Sg Lt	13 Dec 23
Ramillies	Fogarty F. K. RAN	Mid	1 May 27
Valentine	Fogden W. O. ...	Cd Gr	23 June 25
AD Berm	Fogg W.	Cd Gr	19 May 24
Forres ...	Fogg-Elliot L. ...	L (E)	15 May 27
Egmont...	Fogg-Elliot M. ...	Lt Cr	15 Oct 27
Dart Coll	Fogg-Elliot O. ...	L	15 Apr 23
Defiance...	Foley D.	Cd Gr	29 Apr 23
Marlboro	Foley H. F. St. P. BA	Ch	27 June 19
Caradoc ...	Folland S. J. ...	Cd Gr	1 Aug 24

Digitized by Google

Where serving.	Name.	Rank.	Seniority
Vivid ...	Foot H. C. F. ...	P Cr	12 Aug 25
	Forbes C. M. CB, DSO	R A	5 Oct 28
Cairo ...	Forbes D. F. ...	P L Cr	15 Oct 26
Cse (Po)...	Forbes J. G. (*act*)	S L	1 Sept 28
XI ...	Forbes J. H. ...	S L	1 July 27
Cumbrlnd	Forbes R. A. ...	S L	15 Jan 27
Pembroke	Ford D.	L (E)	1 Jan 27
SEO Cse	Ford D. C.	Cr (E)	30 June 26
Argus ...	Ford E. T.	B	19 Nov 27
Torrid ...	Ford G. C.	L	30 Dec 23
Dolphin ...	Ford R. A. W. ...	Sg Cr	4 Aug 26
Deal ...	*AdC* Ford R. V. T. CB, CBE, RM (*Tempy. Brigadier*)	Col Comdt	13 July 28
Adamnt II	Ford W. ... DSM	Cd El	20 June 28
Teal ...	Ford W. A. ...	Lt Cr	28 Sept 27
Devnshire	Ford W. C. G. LDS	Sg Lt (D)	7 Jan 27
Ryl Oak	Ford W. T. R. ...	C	31 Dec 20
Vimy ...	Fordham J. H. ...	S L	15 Feb 27
Pegasus ...	Forlong C. J. ...	Lt Cr	15 Aug 18
Tiger ...	Forman A. G. ...	Mid	1 Sept 28
Berwick...	Forman K. ...	P Mid	15 Sept 27
NOD ...	Forman P. C. ...	Lt Cr	15 Jan 25
Chat ...	Formby R. RM	2nd Lt	1 Sept 27
(G) Cse ...	Forrest J. W. ...	L	15 Jan 26
Ply ...	Forster A. L. DSO, RM	Maj	1 Jan 24
	Forster H. A. MVO	C	30 June 26
Moth ...	Forsyth A. N. MB, CHB	Sg Lt	17 Aug 28
Viscount	Forsyth G. B. ...	E L Cr	6 Aug 27
Vimiera ...	Forsyth R. G. ...	E L	1 Jan 22
NH Has...	Forty A.	RC Ch	31 Oct 21 (*tempy*)
Defiance	Foss P. G.	Schm	23 Mar 23
Mackay ...	Foster F.	E Cr	31 Dec 28
Victory ...	Foster G. H. S. ...	Cd T	27 Mar 22
E in CD	Foster J. P. ...	E C	31 Dec 28
Effingham	Foster R. C. MB	Sg Lt	25 Sept 25
RMO ...	Foster R. F. C. CMG, DSO, RM	Col 2nd Comdt	16 June 29
DY Chat	Foster W. G. ...	L (E)	15 Aug 23
Egmont...	Fothergill C. G. RM	Maj	21 June 28
Watchmn	Fothergill R. N. ...	L	15 Aug 23
Iroquois...	Foulerton A. B. B.	L	15 Aug 22
Pembroke	Foulger C. H. ...	W Eng	1 Jan 25
	Foulkes T. J. ...	E Cr	30 June 21
	Fowle F. G. DSO	Lt Cr	15 Oct 17
Berwick...	Fowler G. C. ...	Mid	1 Jan 28
Defiance...	Fowler H. A. ...	Schm	27 July 20
Expl Prton	Fowler L. P. ...	E Cr	31 Dec 20
	Fowler R. (*act*)	W W	1 July 28
Marazion	Fowler R. E. J. ...	Cd Gr	22 June 28
Sandwich	Fox C. B.	Sg Lt	9 Dec 27
Nelson ...	Fox F. J. S. ...	L (E)	30 June 27
Sirdar ...	Fox L. J.	Cd Eng	1 Aug 23
Warspite	Fox H. C. ...	Cdt	1 May 29
Ryl Sovn.	Foxworthy O. G. ...	Cd B	9 Sept 24
Cse (Gr)...	Foy P. E. ... (*act*)	S L	1 May 29
Malaya ...	Frame W. (*act*)	W Eng	1 Oct 28
Victory ...	France C. C. DSM	Cd T	20 July 27
Vindictive	France-Hayhurst R. G.	Lt Cr	15 Sept 25
	Francis A. E. ...	E Cr	31 Dec 24
Viceroy ...	Francis E. G. ...	Gr	1 July 26
	Francis G. B. H. ...	Lt Cr	30 June 19
Cse (Po)...	Francis P. S. (*act*)	S L	1 Sept 28
NH Chat	Francis R.	WdrLt	11 Feb 29
Vansittart	Francis S.	Mate	1 Dec 26
Medway...	Francis S. W. ...	Cd T	17 Oct 27
Cambrian	Francis T. E. J. ...	Cd Gr	23 June 25
Pembroke	Francis W. H. ...	Cd B	5 Dec 27
Coll ...	Franklin C. S. P. BA	In C	13 Feb 25

Where serving.	Name.	Rank.	Seniority.
Emp India	Franklin G. F. ...	P L	1 Mar 28
	Franklin H. G. C. ...	C	30 June 25
Crageous	Franklin R. H. G. ...	P L Cr	15 Apr 27
Ports ...	Franks H. M. RM	Maj	24 Feb 28
Barham ...	Frary E.	Cd Gr	23 June 25
TD ...	Fraser B. A. OBE	C	30 June 26
S/M Cse ...	Fraser D. A. ...	S L	16 Sept 28
Vic & Alb	Fraser *The Hon.* G. DSO	Cr	30 June 22
NZ ...	Fraser J. S. G. DSO	C	31 Dec 23
	Fraser K. H. ...	L	1 Aug 28
York ...	Frayn C. T. ...	Cd Sh	11 Apr 27
Whitehall	Frederick R. ...	L	15 Feb 22
Fisgard ...	Freeman A. R. ...	L	15 Aug 22
(E) Cse ...	Freeman E. E. P. ...	S L(E)	1 Jan 29
Hermes ...	Freeman F. MA	Ch	26 Nov 17
SC ...	Freeman F. A. (*act*)	W Eng	1 Jan 29
Devonshire	Freeman J. R. D. DSC	Lt Cr	15 Jan 26
Cyclops ...	Freeman V. P. ...	Lt Cr	30 June 20
London ...	Freemantle R. J. ...	Cd T	1 Oct 24
Sirdar ...	Freer R. M. ...	L	1 Jan 29
(G) Cse ...	Fremantle E. S. D.	L	15 June 26
NH Chat	French A. G. V. MRCS, LRCP	Sg Cr	5 Nov 21
Lowestoft	French G. A. ...	Lt Cr	15 Feb 28
Berwick...	French J. A. W. ...	Cd Gr	1 Aug 24
Vernon ...	French O. S. ...	Cd Gr	12 Dec 27
(E) Cse ...	French R. D. ...	S L (E)	1 Apr 29
Ark Ryl...	French W. E. ...	E Cr	31 Dec 27
	French W. F. CMG	R A	25 May 29
Berwick...	Frend C. P. ...	Lt Cr	15 Jan 28
Vulcan ...	Frew S. O.	E L Cr	1 May 26
Revenge...	Frewen J. B. ...	Mid	1 Jan 29
Osprey ...	Frewen-Laton I. W. L. DSO	Cr	31 Dec 28
Pembroke	Fricker R. D. ...	L	15 June 23
Liffey ...	Fricker W. J. ...	Lt Cr	22 Feb 29
L 14 ...	Friedberger W. H. D.	Lt Cr	15 Aug 25
Pembroke	Frise A. B. ...	Cd Sh	24 June 23
Mackay ...	Frizelle J. V. W. ...	L	29 Feb 28
Flinders...	Froggatt T. W. MB, CHB	Sg Lt	17 Aug 28
Carysfort	Frost F.	Cd Gr	28 Sept 28
Ganges ...	Frost R. E. ...	Schm	17 Aug 23
Vic & Alb	Frost W. A. ...	Cd Eng	1 Feb 24
	Fry J. H.	Cd B	11 Oct 28
	Fry P. K. L. ...	L (E)	15 Dec 26
(E) Cse...	Fry S. D.	Cd W	1 July 28
Victory ...	Fryer A.	Cd Gr	13 June 26
Conquest	Fryer D. H. ...	Lt Cr	15 Dec 25
Fitzroy ...	Fryer G. C. ...	Lt Cr	15 June 25
Viscount	Fulcher P.	Cd Gr	14 Aug 25
E in CD...	Fulford P. D. ...	E Cr	31 Dec 21
Pembroke	Fullbrook H. T.	Cd M A A	18 Oct 27
Despatch	Fuller *Sir* Cyril T. M. KCB, CMG, DSO (*Commander-in-Chief, America and West Indies Station.*)	V A	8 July 26
Vic & Alb	Fuller D. H. ...	S L	1 Aug 28
	Fuller E. J. L. ...	Cd Eng	15 June 27
Vivid ...	Fuller G. M. F. ...	L	15 Aug 25
Cumberlnd	Fuller G. R. ...	L	15 May 22
C'rageous	Fuller J. M. RM (*Attached to R.A.F.*)	C	1 Sept 28
	Fullerton E. J. A. CB, DSO, MA (*Naval Secretary to First Lord of Admiralty.*)	R A	1 May 26
Ryl Oak...	Fullerton S. F. ...	Gr	1 Apr 24
Enterprise	Furmston W. L. ...	Schm	1 Sept 22

Digitized by Google

Where serving.	Name.	Rank.	Seniority.
Cyclops ...	Furneaux A. H. ...	Cd Gr	2 Apr 24
Defiance...	Fursden C. R. ...	Cd El	30 June 27
Canterbry	Furse A. E. ...	Schm	20 Nov 20
Olympus	Furse J. P. W. ...	L (E)	30 May 27
London ...	Fyfe R. W.	L (E)	15 May 23
	G.		
Victory ...	Gabbett J. S. ...	L	15 Aug 26
Vivid ...	Gabe I. S.	Sg Cr	11 Apr 25
Repulse ...	Gage A. A. C. ...	Mid	1 Sept 28
Emp India	Gage C. F. L. ...	Cd Gr	14 Aug 25
E in CD..	Gage H. F.	E L Cr	7 May 27
Victory ...	Gairdner C. R. W. ..	Lt Cr	15 May 27
Devonshire	Gairdner J. O. H. ...	L (E)	15 June 28
L 27 ...	Gaisford R. L. S. ...	L	1 Feb 28
OD ...	Gaisford-St. Lawrence S. F.	Cr	31 Dec 27
Veronica	Gale E. J. A. MBE	Cd Gr	13 July 27
Vivid ...	Gale F. T. J. ...	Cd Gr	3 Apr 24
RAN ...	Gale W. J.	Cd Gr	1 Aug 24
(E) Cse ...	Gallehawk S. K. RAN	Mid(E)	1 May 27
Vernon ...	Galletly T. W. DSC	L	10 May 28
Sussex ...	Gallie B. D.	Cdt	1 May 29
Repulse ...	Gallimore C. P. ...	L (E)	15 June 26
Tiger ...	Galloway R. M. ...	Mid	1 May 29
Alecto ...	Galpin B. W. ...	Lt Cr	15 Dec 26
H 43 ...	Gambier R. M. G. ...	L	30 May 27
Vanquishr	Gambien G. F. ...	E L Cr	1 Apr 25
Resolution	Gamon J. S.	L	15 Apr 23
Key Coll	Gander B. V. MBE, BSc	In Lt Cr	21 Sept 28
Sussex ...	Garde D. V.	Mid	1 Sept 27
Vivid ...	Garden A.	Gr	1 July 23
Ports ...	Gardiner B. C. OB, RM	Col 2nd Comdt	16 June 29
Lowestoft	Gardiner D. H. P. ...	Mid	1 Jan 28
Emerald	Gardiner E. A. N. ...	L	15 July 26
Enterprise	Gardiner R. T. ...	S L	1 Dec 27
Vivid ...	Gardner A. A. BDS	Sg Lt (D)	24 Mar 28
Terror ...	Gardner A. J. ...	Cd Gr	11 Feb 25
Repulse ...	Gardner H. H. ...	Mate	1 Dec 27
	Gardner L. G. ...	Lt Cr	30 June 17
S/M Cse ...	Gardner M. J. ...	Mid(E)	1 Jan 29
H 47 ...	Gardner R. J. ...	L	15 Apr 23
Hermes ...	Garland J. A. ...	Lt Cr	15 May 24
Greenwich	Garlick A. M. ...	Lt Cr	31 Dec 20
Pegasus ...	Garner J. H. ...	Cd Gr	13 June 28
Kent ...	Garner W. P. ...	WEng	1 Oct 26
Cornwall	Garnett E. T. ...	Mid	1 Jan 28
Cse (Gr) ...	Garnett J. N. *(act)*	S L	1 Jan 29
H 34 ...	Garnett R. N. ...	L	15 Sept 24
Hermes ...	Garnett R. P. ... *(Attached to R.A.F.)*	L	15 Dec 25
Lowestoft	Garnett T. B. ...	WEng	1 Oct 26
Nelson ...	Garnham H. J. ...	Gr	12 Nov 22
	Garnier H. K. ...	Lt Cr	1 Apr 18
K 26 ...	Garnons - Williams G. A. DSC	Cr	30 June 27
Xlent ...	Garnons - Williams N. G. MBE	Lt Cr	15 June 27
Victory ...	Garrett C. R. ...	L	15 Dec 22
Ramillies	Garrett P. L. ...	W El	4 July 19
Malaya ...	Garrett R. ... RM	L	1 Sept 24
	Garside F. R. ...	Lt Cr	15 Dec 25
TMD ...	Garside J.	Cd Gr	2 Apr 22
Watchm'n	Gartside-TippingeH.	Lt Cr	15 Nov 25
Ambrose	Garvey D.	Lt Cr	15 Jan 23
DY Sheer	Garvey M. ...	Cd B	12 Dec 22
Victory ...	Garwood H. S. OB, OBE	E A	20 Oct 26
H 49 ...	Garwood R. C. S. ...	L	15 Feb 23
Q Eliz ...	Garwood T. H. ...	Mid	1 Sept 28
Cse (Gr) ...	Gask V. D. ... *(act)*	S L	1 Jan 29

Where serving.	Name.	Rank.	Seniority.
MDG ...	*KHS* Gaskell A. OB, OBE, FRCS *(Eng.)*, LRCP, DPH	Sg VA	1 July 27
Nelson ...	Gasparro F. C. MBE	Cd S B	11 Aug 24
Key Coll	Gatey C.	L (E)	15 Nov 26
Canterbry	Gaussen J. F. H. MB	Sg Lt Cr	13 June 27
	GauvreauL. J.M.RCN	Lt Cr	17 Dec 25
Vic & Alb	Gavin C. M. ...	I't Cr	27 Apr 25
(E) Cse ...	Gay G. J. S. ...	Mid(E)	1 Jan 29
Despatch	Gay S. W. J. ...	WEng	1 Oct 25
Foxglove	Gayford F. W. ...	Sg Lt	9 July 27
Doon ...	Gearey C. J. ...	L	22 Feb 28
Marlboro	Gee E.	Gr	1 Jan 25
NH Berm	Geekie B. J. LDS	Sg Lt Cr (D)	5 Aug 20
Malcolm...	Geer A. E.	Cd Gr	19 May 26
PD ...	Gell W. H. DSO	Cr	31 Dec 21
Cse (Po)...	Gellatly L. RAN *(act)*	S L	1 Sept 28
MD ...	Gemmell L. W. MB	Sg Cr	26 Nov 27
Repulse ...	Gemmill J. D. ...	Mid	1 May 29
Malaya ...	Gent J. C.	Sg Lt	10 Oct 27
Vernon ...	Gentry A. G. ...	Cd Gr	1 Nov 28
Despatch	George C. H. ...	Gr	1 Apr 28
NZ ...	George E. F. B. ...	P L	15 Apr 27
(E) Cse ...	George F. L. RAN	Mid(E)	1 May 28
	George *His Royal Highness Prince* KG, GCVO	L	15 Feb 26
NZ ...	Gerard O. J. ...	L (E)	15 Mar 24
Vivacious	Gerard W. G. ...	Lt Cr	15 June 27
Selkirk ...	Germain F. W. ...	WEng	1 Apr 25
Revenge...	Germon W. J. ...	CdEng	1 Dec 23
	Gerrard W. I. MD, MRCP, DPH	Sg Cr	4 Aug 26
Lowestoft	Gerrish W. F. ...	Gr	1 Jan 27
Nelson ...	Gerrish W. J. ...	CdEng	1 Sept 24
	Gerry E.	Cd El	10 Sept 28
Marlboro	Gething J. T. ...	WEng	1 Jan 27
Pembroke	Gibb C. A.	P Cr	12 June 29
Victory ...	Gibb C. A. R. ... *(Attached to R.A.F.)*	L	15 Mar 24
Voyager...	Gibbon E. A. A. ...	L (E)	15 Nov 21
Tiger ...	Gibbons F. G. ...	Cd Gr	29 Apr 28
Cormorant	Gibbons H. A. ...	P L Cr	15 Oct 22
Dartmuth	Gibbons R. R. OBE	Lt Cr	15 May 24
	Gibbs C. R. V. ...	P L Cr	15 Oct 28
	Gibbs E. A. ...	L	30 Apr 26
Heliotrope	Gibson A. K. ...	Cr	30 June 25
(T) Cse ...	Gibson A. P. ...	L	30 June 25
TD Malta	Gibson C. W. S. ...	Cr (E)	31 Dec 25
Devonshire	Gibson E. J. A. *(act)*	WEng	1 July 28
	Gibson E. R. ...	L	15 June 22
Marlboro	Gibson G. S. ...	WEng	15 July 25
Greenwich	Gibson H. E. DSM	WOO	21 Aug 24
Q Eliz ...	Gibson I. G. ...	L	30 Jan 20
DNAD ...	Gibson I. W. OBE, MVO	C	30 June 20
Suffolk ...	Gibson J. G. C. ...	Lt Cr	15 Nov 27
	Gibson P. L. MRCS, LRCP	Sg Cr	4 Oct 24
Hermes ...	Gibson W. M. ...	L (E)	1 Jan 29
Ganges ...	Gick H. E. BA	Ch	18 Oct 21
Furious ...	Giddy R. M. RM *(Attached to R.A.F.)*	L	1 Oct 22
Renown...	Giffard J. A. ...	Lt Cr	15 Feb 28
Victory ...	Giffard R. G. ...	L (E)	30 May 29
Aphis ...	Gilbert H. L. ...	L	15 Aug 26
Fisgard ...	Gilbert J. H. ...	WEng	15 Oct 24
Calcutta...	Gilbert R. R. ...	P L	15 July 24
RH Sch	Gilbertson A. D. MA	Cb	20 Jan 09
Pembroke	Gilchrist W. S. L. ...	Lt Cr	31 Aug 19
RAN ...	Gilderson J. S. ...	Cd Gr	22 June 28
Constance	Gilderson L. J. ...	WEng	1 Jan 26
DY Berm	Giles F. J.	S Mr	20 Nov 25
RAN ...	Giles F. S. A. ...	Cd El	10 Sept 28

Digitized by Google

Where serving.	Name.	Rank.	Seniority.
Titania ...	Giles G. T.	Wt T	1 Jan 28
C'rageous	Giles R. C. RM (*Attached to R.A.F.*)	L	1 Oct 22
Kent ...	Giles *Rev.* T.A.	R C Ch	11Sept19 (*tempy*)
Effingham	GilhespyJ.W.E. OBE	P Cr	14 Sept 22
Dolphin ...	Gill C. A. ...	Wt SO	17 Oct 27
Canterbry	Gill D. H. L. ...	E Cr	31 Dec 26
Cse (Po) ...	Gill H. B. C. (*act*)	S L	1 May 28
Ryl Sovn	Gill W. ... BA	Ch	25 Aug 14
Malaya ...	Gillespie D. E. ...	Mid	1 May 29
Victory ...	Gillespie E. DSO, RM	Maj	1 Sept 18
Chat ...	Gillespie H. E. OBE, RM	Maj	6 June 17
Canterbry	Gillott E. W. ...	Gr	1 Oct 27
Despatch	Gilmour D. ...	Lt Cr	15 Apr 26
Effingham	Gimlette C.H. M. MB	Sg Cr	4 Aug 26
Malaya ...	Ginn H. A. LDS	Sg Lt (D)	2 July 27
Cse (Po) ...	Gipps L.H.F.P. (*act*)	S L	1 May 28
Ryl Sovn	Gissing S. E. V. ...	W Eng	1 Oct 27
Medway	Gittus A.	Cd Gr	1 Aug 26
Tamar ...	Given D. H. C. MD,BCh, DPH,DTM&H	Sg Cr	12 Nov 19
Resolution	Given J. G. C. ...	L (E)	15 Dec 24
NZ ...	Gladstone G. V. ...	L	15 Apr 23
Ryl Oak...	Glasfurd C. E. ...	L	30 Sept 24
Titania ...	Glass C. L. L. ...	SL	16 May 28
DY Malta	Gleed F. W. S. ...	Lt Cr	30 Nov 18
Victory ...	Glencross J. B. DSO	C	31 Dec 25
Adamnt II	Glenister C. E. ...	P L Cr	15 Sept 27
Staff Cse	Glenn R. D. ...	W Eng	1 July 27
Nelson ...	Glennie I. G. ...	Cr	30 June 28
Kent ...	Glover P. F. ...	Lt Cr	15 Feb 24
Cardiff ...	Glunicke R. C. A. RM	Maj	9 Feb 27
Ryl Oak...	Goddard C. S. ...	CdEng	15 June 27
Ramillies	Goddard E. T. ...	L (E)	15 Mar 25
Cambrian	Godfrey E. (*act*)	Wt SO	9 June 28
	Godfrey G. D. ...	P S L	15 Dec 28
	Godfrey J. H. ...	Gr	1 Jan 25
Staff Coll.	Godfrey J. H. ...	C	30 June 28
Deal ...	Godfrey W. W. CMG, RM	Lt Col	1 Sept 27
Vernon ...	Godsell T. A. RAN	L	1 June 25
	Godwin C. H. DSO	Cr	31 Dec 21
Ryl Sovn	Godwin L. C. D. ...	Mid	1 May 27
Maine ...	Goff W. H.	WWdr	24 Apr 27
Colombo	Goldfinch A. E. A....	Cd Gr	1 May 27
Worcester	Goldfinch M. W. L.	Gr	1 Apr 27
Page 194	Goldingham C. S. RM	Maj	1 Mar 28
Malaya ...	Goldman B. E. M.	Mid	1 May 27
London ...	Goldsmith A. W. ...	Mid	1 Sept 28
Sec 2 SL	Goldsmith E. P. ... (*Paym. Capt. tempy*)	P Cr	15 July 26
Osprey ...	Goldsmith F. ...	Cd Gr	1 Aug 24
Nelson ...	Goldsmith G. G.A.F.	Mid	1 May 29
Harebell	Goldsmith M. L. DSO	C	30 June 19
St Fagan	Goldstein L. ...	Cd B	27 Jan 23
Teal ...	Gooch N. C. S. ...	L	15 Dec 26
	Good F. J. ...	P Cr	1 May 29
Furious ...	Good H.	W Eng	1 Oct 26
Revenge...	Goodall E. E. ...	Gr	1 Jan 26
Durban ...	Goodenough F. C. ...	Mid	1 Jan 29
(G) Cse ...	Goodenough M. G.	L	30 June 26
	Goodenough *Sir* William E. KCB, MVO	A	8 May 25
Pegasus ...	Goodey E. W. ...	Cd Gr	1 Mar 28
Norfolk ...	Goodfellow H. S. ...	Cd Sh	11 Apr 27
	Goodfellow T. G. ...	CdEng	1 Jan 25
Victory ...	Goodger F. M. ...	Cd Gr	7 June 27
Colombo	Goodman J. M ...	L (E)	15 July 22
Verbena...	Goodsell E. J. ...	CdEng	15 July 28
(Et) Cse...	Goodwin A. J. H. ...	L (E)	15 Aug 26
Emp India	Goodwin D. G. ...	C dt	1 May 29
Expl Prtn	Goodwin E. St. G. S. MD, BCh, MRCS, LRCP	Sg Cr	24 Nov 23
C'rageous	Goodyear G. N. ...	W Eng	1 Oct 32
RAN ...	Goolden F. H. W. ...	C	30 June 23
	Goolden M.... DSO	Cr	30 June 22
Assistance	Gordon C. E. ...	Cd B	17 Sept 25
Marlboro	Gordon H. H. ...	E Cr	1 July 19
Victory ...	Gordon H. P. ...	S B	5 Feb 24
Effingham	Gordon I. C. ...	Mid	1 Jan 28
Xlent ...	Gordon J. M. MB,ChB	Sg Cr	1 June 17
Ryl Sovn	Gordon O. L. ...	Lt Cr	15 Apr 25
Moorhen	Gordon R. C. ...	L	15 Mar 24
Widgeon	Gordon R. F. ...	L	30 Dec 25
Tedworth	Gordon R. J. ...	L	8 May 27
Dolphin	Gordon - Cumming H. R.	Lt Cr	15 Dec 23
	Gordon-Duff R. T.	L	15 Jan 27
Nelson ...	Gordon - Lennox A. H. C.	Mid	1 May 29
	Gore-Browne R. R.	Lt Cr	30 Mar 18
Victory ...	Gornall J. P. ...	Lt Cr	15 Oct 28
Cornwall	Gornall L. G. ...	P L Cr	15 Apr 28
Vivid ...	Gorton H. G. ...	Lt Cr	30 Oct 20
Vernon ...	Gosden G.	Cd Gr	2 Mar 26
Vernon ...	Gosham A.	L	15 July 28
(E) Cse ...	Gosling C. G. ...	SL(E)	1 Nov 28
Suffolk ...	Goss L. S. OBE	Sg Cr	20 Nov 27
Vidette ...	Gossage R. B. ...	Lt Cr	15 Dec 24
	Gosselin G. St. L. H. MA	Ch	16 June 17
Winchlsea	Gotto R.	L	15 Oct 22
Xlent ...	Goudge W. H. MA	Ch In Cr	25 Sept 02 18 Feb 17
Walker ...	Goudy L. J.	Lt Cr (E)	15 Sept 26
Thracian	Gouffini A. J. ...	Gr	1 July 26
C'rageous	Gough E. E. DSM	Cd SB	26 July 27
Valhalla...	Gough G. A. ...	Gr	1 July 23
Key Coll	Gough P. C. BA	Ch	1 Jan 14
	Gough - Calthorpe *The Hon. Sir* Somerset A. GCB, GCMG, CVO	A F	8 May 25
SANS ...	Gould F. J. ...	Gr	1 Jan 27
Furious ...	Gould J. G. ...	L	30 Dec 25
Calliope ...	Gould R. A. ...	L (E)	1 Jan 28
Ryl Oak...	Goulding H. BA	Ch	7 Apr 26
	Gourley B. C. ...	Lt Cr	15 Dec 16
Vivid ...	Govier W. T. ...	Hd Mr	19 Mar 26
Champion	Gow F. R. W. R. RCN	Lt Cr	1 Jan 29
NH Has...	Gowans F. J. MB, BS	Sg Cr	1 Mar 17
Cse (Gr)	Gowans R. W. T. (*act*)	S L	1 Jan 29
Vindictive	Gowland G. ...	L	30 Jan 26
Vernon ...	Gowland L. ...	L	30 July 25
Mackay ...	Grace E. W. ...	Lt Cr	15 Oct 28
Dolphin ...	Grace H. E. OB (*Rear-Admiral* (S))	R A	8 May 25
Vernon ...	Grace N. V. ...	Lt Cr	15 Dec 23
Q Eliz ...	Grace W. K. C. ...	P Cr	18 June 29
Resolution	Gracie A.	Mid	1 May 27
Barham ...	Gracie H. S. BA	In L	20 Sept 23
Calcutta...	Graff R. A.... ...	Sg Lt	13 Feb 28
Vivid ...	Graham C. ORE, MA	Ch	1 Apr 06
	Graham C. G. N. ...	Lt Cr	15 May 24
	Graham C. M. ...	Cr	30 June 23
NAD ...	Graham D. W ...	Lt Cr	15 Jan 29
Penbroke	Graham E. W MB, ChB	Sg Lt	18 Sept 28
Iroquois	Graham F. L. ...	W Eng	1 Dec 20
Champion	Graham F. S. ...	Lt Cr	15 May 24
Assistance	Graham H. R. ...	L	15 June 23
Wild Swan	Graham J.	Lt Cr	15 Feb 28
	Graham L. J. ...	P L Cr	15 Oct 26
Pembroke	Graham P. S. ...	P Cr	19 Feb 22
Victory ...	Graham Q. D. ...	Lt Cr	30 Dec 24
Devnshire	Graham R. B. ... (*Attached to R.A.F.*)	L	15 Oct 22
Eagle ...			

Digitized by Google

Where serving.	Name.	Rank.	Seniority.
RAN ...	Graham-Brown D.T. MVO	Cr	30 June 16
Constance	Graham - Watson C. B. DSO	Lt Cr	30 Sept 23
Rodney ...	Graham-Yooll M. A. MB, CHB	Sg Lt	15 Sept 28
Marlboro	Grant A. A. BSc	In LCr	27 Apr 26
SC ...	Grant, A. C. (*act*)	W Eng	1 Jan 29
Triad ...	Grant A. D. S. ...	Lt Cr	15 July 25
Emp India	Grant C. C. L'E. ...	L	15 Feb 23
Dolphin ...	Grant C. R. A. ...	L (E)	15 Jan 28
Vansittart	Grant F. W. (*act*)	Gr	1 July 28
Chat ...	Grant G. B. RM	2nd Lt	1 Sept 28
Deal ...	Grant H. G. RM	Maj	1 Sept 18
Cairo ...	Grant I. R. ...	Lt Cr	15 June 29
Cse (Gr)...	Grant J. ... (*act*)	S L	1 Jan 29
Ganges ...	Grant J. W. ...	L	15 Mar 24
Vivid ...	Grant K. H. ...	Lt Cr	30 Aug 21
Tiger ...	Grant R. P. S. ...	Mid	1 Jan 28
Venetia ...	Grant W.	Gr	1 Oct 25
	Grantham G. ...	L	15 Feb 22
Capetown	Grashoff E. E. ...	Cd Gr	18 July 27
Ryl Oak...	Grave E.	W T	1 Apr 25
Barham ...	Graves V. N. ...	Mid	1 May 29
Adventure	Graves W. H. ...	Lt Cr	15 Apr 24
(T) Cse ...	Gray A.	L	15 Dec 26
Warspite	Gray A. W. ...	Lt Cr (E)	15 Mar 27
Victory ...	Gray C. J. ... DSO	E Cr	30 June 22
(E) Cse ...	Gray K. H. ...	S L (E)	1 May 28
Chat ...	Gray M. K. RM	Maj	1 Jan 18
NOD ...	Gray O. S.	Lt Cr	28 Feb 17
Furious ...	Gray W. S. ...	Cr	30 June 22
Ply ...	Grayson G. W. E. LRAM, ARCM, RM	L D M	12 June 28
President	Greathed B. W. ...	Cr (E)	30 June 26
C'rageous	Greaves E. S. K. E.	Lt Cr	15 June 26
CP ...	Green A.	Cd Eng	1 Sept 24
S of M ...	Green A. C. LRAM, RMB	Bandr (WO)	1 Mar 25
Dy Dev ...	Green A. C. V. ...	Sg Cr	7 Aug 23
Pegasus ...	Green C. V. ...	Lt Cr	22 Oct 28
Ports ...	Green E. C. RM	C Qr Mr	16 Apr 28
(E) Cse ...	Green J. H. ...	Mid(E)	1 Jan 28
E in CD...	Green J. I. T. ...	L (E)	30 Jan 25
Victory ...	Green K. F. ...	P L	15 Apr 22
Lowestoft	Green L. N. BA	Ch	12 Jan 21
Cumbrind	Green P. P. M. ...	Mid	1 Jan 28
Tempest	Green W. E. ...	Cd Gr	28 May 25
Cornwall	Green W. S. ...	Lt Cr	15 Apr 24
Malaya ...	Greenhill A. C. ...	Cd T	5 Apr 25
Godetia ...	Greening C. W. ...	L	30 May 26
Resource	Greening R. J. ...	Cd Gr	12 Dec 27
Tiger ...	Greenlaw H. S. ...	L (E)	15 July 23
Eagle ...	Greenslade H. ...	Cd Gr	14 Dec 26
Cornwall	Greenslade W. G. ...	Cd Gr	13 July 27
Vindictive	Greensted E. R. S.	W Eng	1 Apr 28
Cambrian	Greenstreet N. B. de M.	Sg Lt Cr	17 Apr 24
Sussex ...	Greenway G. H. ...	Mid	1 Sept 27
(E) Cse ...	Greenwood H. ...	S L (E)	1 Dec 27
Vulcan ...	Greenwood N. J. T.	W T	25 Nov 26
(E) Cse ...	Greenwood-Penny R. J.	Mid(E)	1 Sept 27
Victory ...	Greeson C. E. MD	Sg Cr	3 Apr 26
Berwick ...	Greet G. A. ...	Cd B	3 Apr 25
NH Ply ...	Greet W. C. MSM	Cd W	8 May 29
Vernon ...	Gregg W.	Gr	*Rein.*
	Gregory A. G. ...	G	1 Apr 26
Dolphin ...	Gregory B. O'F. ...	P LCr	15 July 27
Victory ...	Gregory C. A. ...	Cd T	1 July 26
Sussex ...	Gregory D. E. BSc	Schm	22 Aug 24
Cornwall	Gregory G. D. A. ...	Mid	1 Sept 27
Ryl Sovn	Gregory P. M. ...	Mid	1 Jan 29
Barham	Gregory R. A. V. ...	S L	16 July 28
Venomous	Gregory S. C. ...	Gr	1 July 26
Iron Duke	Gregson E. H. G. ...	L	15 Feb 27
Cardiff ...	Greig A. B.... DSC	Cr	30 June 25
Cse (Po)...	Grenfell C. J. (*act*)	S L	1 May 28
Nelson ...	Grenfell H. F. P. ...	S L	16 Jan 28
Pembroke	Grenfell R. ...	Cr	31 Dec 27
Q Eliz ...	Grenfell V. C. ...	Mid	1 Sept 27
Triad ...	Gretton J. H. ...	S L	1 Nov 27
Shropshire	Grey A. A. D. ...	Lt Cr	15 Dec 25
Calliope ...	Grey A. N.... ...	Lt Cr	15 June 28
	Grey C. C. F. ...	Lt Cr	15 Feb 24
Ports ...	Grey D. J. ... RM	L	31 Dec 23
Chat ...	Grey W. A. RM	Hdmr	18 July 27
Bluebell ...	Gribbon F. T. ...	Cd Gr	16 Feb 28
Emerald	Grice J. E.	Cd Gr	22 June 28
Revenge	Gridgeman G. A. ... (*Accom. in 'Royal Sovereign'*)	Cd Eng	1 May 28
Victory ...	Grierson A. G. ...	Lt Cr	15 Aug 19
Vivid ...	Grierson J. BD	Presb Ch	25Sept14 (*tempy*)
Brucc ...	Grieve A.	Gr	1 Apr 23
Verity ...	Grieve P.	Cd Eng	1 Mar 25
Sandhurst	Griffin C. W. F. ...	Cd SO	1 Jan 29
Fisgard ...	Griffin H. C. G. ...	L (E)	1 Jan 27
Nelson ...	Griffin S. St. J. G.	W Eng	1 Apr 28
Victory ...	Griffin T.	Lt Cr	10 Nov 28
(T) bse ...	Griffith R. W. ...	L	30 Aug 27
Concord ...	Griffith V. I. ...	Lt Cr	31 Dec 18
Revenge	Griffiths C. V. DSO, MRCS, LRCP	Sg Cr	19 Nov 18
Titania ...	Griffiths F.	W El	4 July 19
Chat ...	*GSP* Griffiths F. H. RM (*Tempy Brigadier.*)	Col Cmdt	1 Oct 28
Cornwall	Griffiths F. M. ...	Mid	1 Jan 28
Selkirk ...	Griffiths G. MVO	Lt Cr	28 Aug 23
Erebus ...	Griffiths I.	Cd Gr	1 Aug 24
Lupin ...	Griffiths J. P. K. ...	Cd Eng	1 Nov 22
Argus ...	Grigg A. J. ...	S B	26 Mar 24
Comus ...	Grigg R. C. ...	E Cr	31 Dec 24
Serapis ...	Griggs G. J. ...	Lt Cr	15 June 29
Victory ...	Grigson C. S. ...	Cd Eng	1 Jan 23
Sutton ...	Grimes R. C. D. ...	L	15 July 21
NH Portl	Grimwade S. W. OBE, MB, BS, MRCS, LRCP	Sg Cr	4 Nov 21
Enterprise	Grindle J. A. ...	Lt Cr	15 Oct 28
Defiance...	Grinney F. DSC	Cd Gr	1 Sept 23
Chrysmum	Grinter A. J. ...	Cd Sh	24 Oct 27
Coll ...	Grisman J. R. BA	InL Cr	1 Sept 21
Key Coll...	Grogan R. T. ...	L (E)	15 July 21
	Grose A. W. DSC	Cd Gr	26 July 22
	Grove G. M. E. ...	L	15 Dec 26
Kent ...	Grover G. W. M. RM	C	2 Mar 19
Xlent ...	Groves H. W. ...	Cd Gr	7 Mar 27
Resolution	Grove-White D. ...	L	29 Feb 28
Champion	Grove-White I. W. DSC	Lt Cr	15 May 24
Calcutta...	Growse F. W. ...	Lt Cr	15 Dec 25
Cse (Gr)...	Gruning J. F. (*act*)	S L	1 May 29
Pembroke	Grunsell L. ...	Cd Gr	11 Oct 22
London ...	Grylls H. J. B. ...	L (E)	30 Aug 25
	Gubbey C. W. ...	Cd Sh	29 Sept 25
Sandwich	Guernsey H. C. ...	L	15 May 22
Suffolk ...	Guerrier H. E. ...	L	15 Oct 23
Pembroke	Guest T. R. ...	Cd Eng	1 Jan 25
Defiance	Gully A. W. ...	Cd Gr	13 Apr 22
Ply ...	Gumm A. P. RM	L	11 Oct 21
Colombo	Gumm R. J. RM	C	1 Sept 28
Ryl Sovn	Gunn A. MA, BSc	In Lt	22 Sept 27 (*tempy*)
Infy Deal	Gunn A. W. MB	Sg Cr	28 July 27
Winchester	Gunn P. L. DSM	Lt Cr	22 Oct 28
Ramillies	Gunn S. J.	Mate	1 Dec 26
	Gunn W. J. ...	W S O	21 Mar 23

Digitized by Google

Where serving.	Name.	Rank.	Seniority.
Colombo	Gunningham E. A.	Wt Sh	30 Nov 27
(P)Course	Gunston R. E. ... (*attached to R.A.F.*)	Mate	1 Dec 26
Vivid ...	Guppy F. J. ...	Sen Mr	5 Apr 20
NOD ...	Gurnell T.	E C	30 June 25
SC ...	Gush A. W. ...	Lt Cr	15 Apr 26
Vernon ...	Guthrie A.	Cd Gr	28 Sept 28
Vernon ...	Gutteridge F. ...	Cd El	4 Oct 26
Victory ...	Guy H.	Cd W	20 Jan 29
Hawkins	Gwilliam T. H. ...	Cd Sh	4 Nov 20
Lucia ...	Gwillim J. W. F. ...	P Mid	1 Jan 28
Cse (Gr)	Gwinner C. (*act*)	S L	1 Jan 29
Cse (Gr)...	Gwynne-Evans I. W. (*act*)	S L	1 May 29
Sandhurst	Gwynne-Jones T. ...	Sg Cr	19 June 27
Capetown	Gwyther A. H. ...	L (E)	15 Oct 24
	H.		
Shropshire	Hackett H. F. ...	Lt Cr	22 Feb 29
Ryl Oak...	Hackforth-Jones F. G.	Lt Cr	15 Feb 29
Carysfort	Hackney J. ...	P Cr	12 Apr 28
	Haddon H. R. ...	W Eng	1 Jan 27
Caledon	Haddon J. H. RM	C	5 Aug 18
Defiance	Haddy A. E. ...	Cd Gr	2 Mar 26
E in CD...	*GSP* HaddyF.G. MVO	E C	30 June 24
NOD ...	Haddy H. G. W. ...	E Cr	1 Jan 20
Pembroke	Hadley W. C. ...	Cd Gr	26 July 22
Viscount	Hadow P. H. ...	L	15 Nov 26
Victory ...	Haes E. A. M. ...	Lt Cr	15 June 20
Wistaria...	Haes E. M. ...	Lt Cr	15 Nov 27
Cse (Gr)...	Haggard H. A. V. (*act*)	S L	1 Sept 28
	Haggard V. H. S. CB, CMG (*A Lord Commissioner of the Admiralty.*)	V A	23 Feb 28
Pembroke	Haig A. ...	Presb Ch	2 Aug 20 (*tempy*)
Revenge	Haig R. C. D. ...	L	15 Oct 22
Vernon ...	Haig - Ferguson P. H. W.	Lt Cr	15 Feb 26
Suffolk ...	Haigh J.	Cd El	30 June 27
Nelson ...	Haigh J. N. F. ...	L (E)	30 June 25
Despatch	Haines F. A. ...	P L Cr	15 Oct 28
London ...	Haines H.R. OBE, RM	Maj	10 Feb 27
Nelson ...	Haines J. R. S. ...	Lt Cr	15 Oct 25
Vivid - ...	Halahan F. J. C. DSO	Lt Cr	15 June 28
Resolution	Halahan H. F. C. ...	P Cdt	21 Sept 28
Sterling ...	Hale E.	S L	1 Apr 28
Sussex ...	Hale F. W. ...	Cd Gr	13 July 27
Nelson ...	Hale H. F. O. ...	Mid	15 Sept 26
(P) Cse ...	Hale J. William ... (*Attached to R.A.F.*)	S L	16 Dec 27
Hermes ...	Hale J. Wyatt ... (*Attached to R.A.F.*)	L	30 Jan 26
Odin ...	Hale M. B.	L	1 May 29
Argus ...	Hale R. D. DSM, RM	L	17 Mar 21
Pembroke	Halfhide A. R. ...	Cr	30 June 25
Nelson ...	Hall A. E. OBE, ARCS (*Accom. in 'Tiger'*)	In Cr	14 Mar 28
Cse (Gr)...	Hall A. F. ... (*act*)	S L	1 May 29
Effingham	Hall C. E. F. ...	Lt Cr	15 July 28
	Hall C. E. P.	Lt Cr (E)	15 Mar 26
C'rageous	Hall Cecil M. ...	L	15 July 25
Marlboro	Hall Christopher M.	L (E)	1 Apr 28
Tamar ...	Hall F. H.	E Cr	30 June 26
Vernon ...	Hall H. J. ... (*act*)	W W	16 Dec 28
NOD ...	Hall H. J. B. OBE	Cr	31 Dec 16
Q Eliz ...	Hall J. B. E. ...	Lt Cr	30 Apr 25
St Vincent	Hall J. W.	L	30 Sept 26
Ports ...	Hall J. T. ... RM	L	1 Sept 21
Ramillies	Hall R. A.	L	15 Mar 24
Barham ...	Hall R. A.	P Mid	1 Sept 28
MD ...	Hall R. W. B. OBE, MRCS, LRCP	Sg C	31 Dec 25
Ryl Sovn	Hall S. B.	Gr	1 Apr 27
Resolution	Hall T. H.	Wt El	30 June 27
Vernon ...	Hall W. E.	Schm	23 Mar 23
SC ...	Hall W. J. (*act*)	W Eng	1 Apr 29
Comus ...	Hall W. S.	L	30 June 25
Whitehall	Hall W. T. ... DSO	L (E)	7 Sept 27
Pembroke	Hallaran C. F. G. T.	Lt Cr	15 Aug 26
Q Eliz ...	Hallett D. J. ...	Mid	1 Sept 28
	Hallett J. I. DSO	Cr	30 June 20
Greenwich	Hallett T. J. CBE (*Rear-Admiral and Commanding Officer Coast of Scotland.*)	R A	9 Apr 28
Enterprise	Hallewell J. L. ...	Mid	1 Sept 28
Repulse ...	Halliday J. W. T. ...	Mid	1 Sept 28
AGRM ...	*PW YC* Halliday L. S. T. CB, RM	Gen	1 Oct 28
NA Paris	Hallifax G. W. ...	C	30 June 24
PD ...	Hallifax O. E. DSO	Cr	31 Dec 24
	Hallifax R. H. C. ...	C	30 June 27
Berwick...	Halliwell R. B. ...	L (E)	30 Aug 26
Ports ...	Halliwell S. RM	S C	7 June 26
	Halloran W. ...	Cd B	9 Sept 24
Wild Swan	Hall-Patch K. D. P.	E L Cr	7 May 27
Keppel ...	Hall Thompson D. H.	L	15 Apr 23
Constance	Hall Thompson P. H. CB, CMG (*Vice Admiral Commanding Reserve Fleet.*)	V A	7 Apr 28
Effingham	Halsey T. E. ...	Lt Cr	15 Feb 28
NH Has...	Ham E. P. ...	Wt Wdr	27 Oct 21
Key Coll	Ham J. D. N. ...	L (E)	15 June 25
Comus ...	Hambling J. L. ...	Wt Sh	2 Dec 27
P 40 ...	Hambly J. N. ...	Cd Gr	13 July 27
NID ...	Hamer F. A. RM	Maj	6 Apr 25
S of M ...	Hamilton C. J. L. RMD	St Mj	20 Oct 26
	Hamilton G. ...	Cd Gr	21 Jan 28
Constance	Hamilton G. A. S. LRCP & S	Sg Cr	21 July 21
	Hamilton H. ...	Lt Cr	15 Apr 23
	Hamilton H. D. ...	C	31 Dec 20
Malaya ...	Hamilton J. ...	Mid	1 Jan 29
Kent ...	Hamilton J. MB	Sg Lt	6 Nov 23
Barham	Hamilton J. C. ...	C	30 June 20
(E) Cse ...	Hamilton J. D. ...	S L(E)	1 Mar 29
Ganges ...	Hamilton J. E. DSM	W W	6 Oct 24
Ramillies	Hamilton J. G. ...	Mid	1 May 28
Ambscade	Hamilton L. H. K. DSO	Cr	31 Dec 26
Centurion	Hamilton R. C. ...	C	31 Dec 18
Campbell	Hamilton R. T. ... (*Accom. in 'Valhalla.'*)	L	15 Oct 22
Enterprise	Hamley C. W. A. G.	Lt Cr	28 June 27
St Issey	Hamlyn H. P. ...	L	30 June 25
Victory ...	Hammersley - Heenan V.	Lt Cr	1 Oct 18
Malcolm...	Hammet C. F. J. ...	Lt Cr	15 Jan 23
President	Hammick A. R. ...	Cr	30 June 22
RAN ...	Hammill C. F. ...	Cr	31 Dec 26
Revenge	Hammill J. S. ...	Cr	30 June 25
Xlent ...	Hammond F. C. ...	Cd Gr	28 May 25
Barham ...	Hammond F. R. ...	W Eng	1 July 26
Egmont ...	Hammond H. L. ...	E Cr	30 June 20
Effingham	Hammond R. J. L.	Mid	1 Jan 28
Vic & Alb	Hammond S. M. ... (*Keeper and Steward of Royal Cabins in H.M. Yacht.*)	—	22 June 21

Digitized by Google

Where serving.	Name.	Rank.	Seniority.
	Hammond S. T. MBE	L	11 Nov 28
Enterprise	Hammond-Chambers-Borgnis K.P.	Mid	1 Sept 28
St. Vincent	Hamnett B. OBE	P L Cr	15 Oct 22
Osprey ...	Hampson J. C. ...	L	15 Oct 23
Malaya ...	Hampton C. J. ...	Cd Gr	28 May 25
L 14 ...	Hampton T. C. ...	L	15 June 25
Vernon ...	Hampton W. C. ...	Gr	12 Nov 22
Benbow ...	Hamsher H. J. ...	Cd Gr	15 Dec 21
Furious ...	Hancock S....	Gr	21 July 18
NOD ...	Handcock R. ...	Lt Cr	28 Feb 21
Cse (Gr)	Handcock W. S. (*act*)	S L	1 Jan 29
Ramillies	Handley H. F. B. ...	Cr	30 June 22
Wrestler	Handley W. J. B. ...	Lt Cr	11 Dec 27
Pembroke	Hannaford H. ...	W Eng	1 Jan 25
Albury ...	Hannan J. M. RAN	L	1 Apr 22
Cormorant	Hannay G. F. ...	Lt Cr	30 Nov 22
E in CD...	Hannay R. S. E. ...	L (E)	15 June 22
Sandhurst	Hanslip S. C. W. ...	Wt Sh	1 Apr 25
	Hanson F. B. ...	Lt Cr	29 Apr 21
Tiger ...	Hanson M. C. E. ...	Cdt	1 Jan 29
Emp India	Hanson R. J. ...	Mid	1 May 29
Revenge	Hanson W. A. M. MC, RM	C	20 Oct 26
Pembroke	Harbord C. S. ...	Cd Gr	23 June 25
Shropshire	Harcourt C. H. J. ...	Cr	31 Dec 26
Fisgard ...	Harcourt G. H. MA	Ch	12 Feb 14
	Hardcastle M. A. C. H.	L	15 Apr 26
Egmont ...	Harden E. T. RM	C	17 Mar 19
	Harden G. E. DSO	Lt Cr	30 Nov 17
Ramillies	Hardie C.	S L	16 July 28
Suffolk ...	Hardie M. L. ...	Mid	1 May 27
St Cyrus	Harding A. E. ...	B	19 Nov 27
St Vincent	Harding F. J. ...	Gr	1 Apr 27
Worcester	Harding G. B. O'B.	Lt Cr	15 Jan 28
	Harding J. ...	Cr	30 June 28
Cse (Po)...	Harding J. H. RAN (*act*)	S L	1 Sept 28
Erebus ...	Hardman-Jones E. J. OBE	C	31 Dec 20
Barham ...	Hardman-Jones R. E.	Mid	1 May 27
Kent ...	Hardy C. C. ...	Lt Cr	15 Apr 29
Renown ...	Hardy C. R. RM	L	1 Sept 27
Centaur ...	Hardy E. W. ...	Cr(E)	30 June 27
Kellett ...	Hardy N. A. C. ...	Lt Cr	15 June 26
	Hardy W. J. ...	E L	1 Feb 22
Berwick...	Hare G.	Mid	1 Jan 28
Cse (Gr)...	Hare M. ... (*act*)	S L	1 May 29
Emerald	Hare R. G. W. ...	Mid	1 May 28
Pembroke	Harfoot W. MBE	P L Cr	1 Apr 28
(E) Cse ...	Hargrave A. E. ...	Mid(E)	1 Sept 27
PDGD ...	Hargreaves G. E. L.	P L Cr	15 July 24
Godetia ...	Hargreaves W. D. R.	Lt Cr	22 Mar 27
Vindictive	Harker F. W. G. ...	L	15 Feb 24
NH Ply ...	Harkins A. H. MB	Sg Lt / Cr	26 July 27
Cumbrind	Harkness K. L. ...	L	15 Aug 21
Vanessa ...	Harland R. F. ...	L	1 Apr 29
Despatch	Harland T.... ...	L	15 Feb 23
Vernon ...	Harman S. W. ...	Schm	23 Mar 23
	Harman W. R. S. ...	Cr	31 Dec 16
Cairo ...	Harold H. R. ...	P L	15 Oct 25
SC ...	Harper C. F. ...	Cd Gr	14 Aug 25
L 18 ...	Harper D. H. ...	L	30 May 26
Diomede	Harper G. C. ...	Lt Cr	15 Dec 25
Vernon ...	Harper G. W. ...	L	30 Dec 24
Triad ...	Harries D. H. RAN	L	1 Dec 24
TD Po ...	Harrington L. C. W	E Cr	30 June 20
Saumarez	Harris A. G. ...	Cr	30 June 20
Lowestoft	Harris A. L. S. RM	C	6 Jan 21
	Harris C. A. ...	L	15 Feb 24
NAD ...	Harris C. F. ...	C	30 June 28
Frobisher	Harris C. H. (*act*)	W Eng	1 Oct 28
Calcutta...	Harris C. J. B. ...	P L Cr	15 Nov 27
Barham ...	Harris D. W. ...	Gr	1 July 25
XI ...	Harris F. S. ...	Cd Sh	26 June 27
Argus ...	Harris G. C. ...	Lt Cr	15 Oct 27
Doon ...	Harris H. (*act*)	W Eng	1 Apr 29
E in CD...	Harris L. E. ...	Gr	1 Oct 26
(E) Cse ...	Harris P. G. OBE	E Cr	1 Mar 19
Kent ...	Harris R. F. D. ...	Mid(E)	1 Jan 29
	Harris R. R. ...	L	15 June 22
RMP ...	Harris R. E. M. ...	Lt Cr	30 June 17
Moy ...	Harris W. ... RM	C	*Reld.*
Dee ...	Harris W. H. ...	L	31 Dec 25
	Harris W. V. H. MVO, DSC	Lt Cr	15 July 22
RAN ...	Harrison A. ...	Cd Gr	7 Mar 27
Ramillies	Harrison C. ...	B	1 Jan 26
Broke ...	Harrison C. E. P. ...	Lt Cr	15 Jan 29
C'rageous	Harrison F. C. DSO	Lt Cr	15 Sept 24
Warspite	Harrison F. V. ...	P Cdt	1 Sept 28
Dundalk	Harrison G. A. M. V.	Lt Cr	15 Nov 25
Constance	Harrison G. C. ...	C	31 Dec 24
	Harrison G. E. ...	L	6 Dec 27
Q Eliz ...	Harrison H. S.	Lt Cr / (E)	15 June 27
E in CD...	Harrison J. H. ...	E C	30 June 25
Enterprise	Harrison J. H. ...	W Eng	1 Apr 27
Spey ...	Harrison J. R. ...	Cd Gr	1 Dec 24
Endeavor	Harrison M. L. ...	Lt Cr	15 Jan 29
Berwick...	Harrison R. C. ...	S L	1 Dec 27
Whitehall	Harrison R. J. ...	L	15 Mar 25
Cse (Gr)	Harrison S. T. C. (*act*)	S L	1 Jan 29
Calcutta...	Harrison T. G. ...	Cr	30 June 26
Greenwich	Harrison W. H. L.	L	15 Jan 23
(E†) Cse...	Harrison-Smith S.A.	L (E)	15 Dec 27
Vernon ...	Harry R. C. ...	L	15 Feb 22
Osprey ...	Hart A. A. ...	Cd Gr	22 June 28
Ramillies	Hart C. P. M. ...	Cdt	1 May 29
Constance	Hart F. G. ... RCN	Lt Cr	1 Apr 28
SC ...	Harte J. A. RAN (*act*)	Gr	8 Mar 29
	Harter R.	Cr	31 Dec 25
Repulse ...	Hartley W. G. B. ...	Lt Cr	15 Dec 24
	Hartnoll H. J. DSO	Lt Cr	30 Nov 21
Ports ...	Harverson C. A. RM	2nd Lt	1 Jan 28
	Harvey A. C. ...	W Eng	1 Jan 26
Suffolk ...	Harvey A. J. RM	L	1 Sept 27
RCN ...	Harvey A. J. ...	Cd Gr	28 Sept 28
Crocus ...	Harvey A. McD. ...	Lt Cr	15 Oct 26
NOD ...	Harvey B. ... OBE	E Cr	30 June 16
Iron Duke	Harvey C. H. ...	W Eng	1 Oct 21
Tiger ...	Harvey D.	Cdt	1 Jan 29
Pembroke	Harvey E. H. ...	P L	15 Oct 22
Cairo ...	Harvey E. H. N. ...	Lt Cr	15 June 24
Alresford	Harvey G. E. ...	Cd Eng	1 Sept 24
Vivid ...	Harvey G. S. MB	Sg Cr	3 Oct 25
Inst	Harvey H. G. L. ...	Lt Cr	29 Feb 20
RNVR			
Emerald...	Harvey H. H. ...	P L Cr	15 July 27
Cornwall	Harvey H. L. ...	Cr	13 Dec 21
Egmont...	Harvey J. D. ...	Lt Cr	15 May 22
Photo Cse	Harvey J. D. ...	L	15 Aug 23
Hyd ...	Harvey J. R. OBE	Cr	30 June 20
H 24 ...	Harvey J. R. G. ...	L	15 Jan 28
Xlent ...	Harvey T. C. ...	Cd Gr	13 July 27
	Harvey V. W. ...	Cd Eng	1 Feb 24
Egmont...	Harvey W. H. ...	Sen Mr	10 May 21
Vivid ...	Harwood G. P. ...	Cd Gr	13 July 27
	Harwood H. H. OBE	C	31 Dec 28
Cse (Po)...	Haselfoot W. F. (*act*)	S L	1 Sept 28
St Vincent	Haskett-Smith R. C.	L	15 June 24
Furious ...	Haslehurst E. ...	P L Cr	15 Sept 27
Q Eliz ...	Haslehurst W. J. ...	Cd Gr	13 Oct 25
DY Dev...	Hassard-Short J. ...	Lt Cr	*1 June 22*
	Hastings E.G.G. OBE	Cr	30 June 23
Ports ...	Haszard G. F. OBE, DSO, RM	C	4 Nov 20
Marlboro	Hatcher H. H. ...	Sen Mr	4 July 24

Digitized by Google

Where serving.	Name.	Rank.	Seniority.
Vivid ...	Hatherley J. E. ...	W W	23 Oct 24
Xlent ...	Hatton R. J. ...	Cd Gr	8 Nov 23
M 2 ...	Hauser L. V. DSM	W Eng	1 Oct 23
(E) Cse ...	Havergal C. R. ...	S L(E)	1 Feb 29
Dart Coll	Havers A. A. ...	Lt Cr	15 Sept 28
Cse (Gr)...	Havers P. H. (*act*)	S L	1 May 29
Ply ...	Haward G. A. RM	L	1 Sept 25
Repulse ...	Haward G. H. S. ...	Mid	1 Sept 28
NA Berlin	Hawes M. A. ...	Cr	30 June 19
NZ ...	Hawkes W. M. ...	P Cr	20 Feb 28
Egmont ...	Hawkesworth R. A. OBE	P L Cr	18 Nov 21
Assistance	Hawkins A.	P Mid	1 Jan 28
York ...	Hawkins E. L. ...	Wt El	2 June 27
Vic & Alb	Hawkins G. A. B. MVO, DSC	Lt Cr	15 July 25
Deal ...	Hawkins G. R. RM	L	30 Mar 23
Marlboro	Hawkins G. W. ...	Mid	1 Sept 27
Ply ...	Hawkins H. W. RM	Hd Mr	28 Apr 27
Eagle ...	Hawkins J. F. W. C.	Lt Cr	15 Dec 26
Argus ...	Hawkins J. W. ...	L	15 Oct 24
Hermes ...	Hawkins M. J. ...	Cd Sh	22 Feb 28
(E) Cse ...	Hawkins R. S. ...	Mid(E)	1 Sept 28
Cse (Po)...	Hawkins W. A. F. (*act*)	S L	1 Sept 28
DY Sheer	Hawkins W. C. ...	Cd B	23 Feb 28
Chat ...	Haworth-Booth O. M. RM	C	7 May 18
Dolphin ...	Hawton T. B. ...	E L Cr	1 July 26
Hood ...	Hay H. M.	Cd Sh	22 Feb 28
Malcolm...	Haycock H. H. ...	Cd Gr	14 Dec 26
Truant ...	Hayden A.	CdEng	1 Oct 23
Lucia ...	Haydon E. A. ...	Od Gr	14 Feb 26
Ramillies	Hayes G. H. MB	Sg Cr	3 Oct 25
Kennet ...	Hayes G. H. ...	Gr	1 Apr 28
Furious ...	Hayes H. L. ... (*Attached to R.A.F.*)	L	30 May 28
Nelson ...	Hayes J. D. ...	Mid	1 May 27
Vivid ...	Hayes J. M. LRCP& S	Sg Cr	12 May 20
C'rageous	Hayes T. S. ...	L (E)	15 Mar 27
Otus ...	Hayes W. A. ...	W Eng	1 Apr 25
DY Po ...	Hayes W. H. ...	L	7 Oct 25
Erebus ...	Hayman G. S. RM	C	20 May 18
Cse (Po)...	Hayne C. R. S. (*act*)	S L	1 Sept 28
Resolution	Haynes A. E. ...	Od Gr	14 Dec 26
Castor ...	Haynes H. J. DSC	Lt Cr	15 May 24
SC ...	Haynes J. F. ...	Sg Cr	30 Oct 28
Thracian	Haynes R.	CdEng	1 Oct 27
Q Eliz ...	Haynes W. ...	Lt Cr	30 July 24
Vernon ...	Haysom G. ...	Cd El	24 Aug 27
Cumbrind	Haysom J. R. ...	P S L	1 Feb 28
	Hayter E.	Gr	1 July 26
Ports ...	Hayter J. O. G. RM	L	1 Oct 24
L 53 ...	Hayter R. G. B. ...	L	15 Feb 23
Walrus ...	Hayter W. J. G. B.	Gr	1 July 25
Argus ...	Hayward H. M. ...	E Cr	30 June 23
Malaya ...	Hayward W. E. ...	Gr	1 Apr 27
Ply ...	Hazel J. ... RM	Col. 2nd Comdt	1 Apr 28
Fisgard ...	Hazel P. J. ...	P Cr	24 Feb 18
Defiance	Hazlewood J. J. ...	Gr	1 July 23
Colne ...	Hazzeldine C. E. ...	L	17 Mar 29
Cse (Po)...	Head H. C. W. (*act*)	S L	1 Sept 28
NOD ...	Head H. W. ...	L (E)	15 Apr 24
Staff Cse	Head J. S.	Lt Cr	15 Aug 27
Despatch	Head W. ... (*act*)	SB	31 July 28
Selkirk ...	Healey G.	Lt Cr	15 Apr 28
Cairo ..	Healey P. E. ...	Lt Cr	15 Dec 27
Furious ...	Healing J. W. M. ... (*Attached to R.A.F.*)	L	15 June 28
Durban ...	Heap R. A. F. ...	Mid	1 Jan 29
	Heard P. B. V. ...	Lt Cr	15 May 24
D Y Malta	Hearson G.	L (E)	15 Sept 24
Malcolm...	Heath C.	Sg Gr	17 June 25

Where serving.	Name.	Rank.	Seniority.
NH Cape	Heath G. E. ...	Cd Cr	21 Mar 28
Centaur ...	Heath J. B. ...	L	15 Sept 24
Fisgard ...	Heath J. M. ...	Lt Cr	15 Oct 21
Lucia ...	Heath J. W. ...	Lt Cr	15 Oct 28
Bee ...	Heath L. H. ...	Cr(E)	30 June 27
Colombo	Heath W. E.	Sg Lt / Cr	18 July 24
SOTC ...	Heath - Caldwell C. H. DSC	Cr	31 Dec 23
Deal ...	Heathcote E. C. RM	C	6 June 17
Iron Duke	Heathcote R. ...	L	15 Dec 22
Scythe ...	Heather J. W. ...	Cd Gr	7 Oct 26
	Heather P. OBE	P Cr	1 Nov 20
	Heaton H. E. ...	Lt Cr	15 July 23
Q Eliz ...	Heber-Percy D. J. A.	Mid	1 May 27
Xlent ...	Heffernan E. MD	Sg Cr	7 Dec 26
	Hegarty R.	W Eng	1 Apr 25
Hermes ...	Heinemann P. D. ... (*Attached to R.A.F.*)	L	30 Nov 28
Renown	Helbert R. R. ...	Lt Cr	15 May 28
Cse (Gr)...	Helps G. A. (*act*)	S L	1 May 29
Eagle ...	Hemingway A. ...	W Eng	1 Apr 26
Repulse ...	Hemsted J. R. ...	P Cr	7 Dec 26
Sec ACNS	Henderson A. R. ...	P L Cr	15 Apr 23
RAN ...	Henderson D.A. OBE	Lt Cr	15 Mar 18
Vimiera ...	Henderson H. P. ...	L	15 May 23
Vivid ...	Henderson J. G. ...	Lt Cr	15 Feb 29
	Henderson J. M. ...	Lt Cr	31 Dec 17
Vivid ...	Henderson J. P. MB	Sg Lt	30 Nov 26
Tiger ...	Henderson N. S. ...	Mid	1 Sept 28
	Henderson R. G. H. CB	RA	1 Mar 29
Victory ...	Henderson W. Y. ...	Cd I C	1 Jan 20
Kent ...	Hendrie H. A. MA	In Lt / Cr	7 Aug 26
Shropshire	Hendy G.	W Eng	1 Apr 26
Tiger ...	Henley J. C. C. ...	Mid	1 Sept 28
DNE ...	Henley J. C. W. CB	R A	3 Aug 27
Vanessa ...	Henley W.	Gr	1 Oct 26
Endeavor	Hennessey S. J. ...	L	1 Aug 28
Medea ...	Hennessy J. ...	Lt Cr	13 Feb 27
	Hensman M. DSO	Cr	31 Dec 20
Revenge...	Henstock M. F. L.	L	15 Sept 23
	Henstridge P. H. ...	Cd Gr	16 Nov 26
	Henwood C. A. ...	CdEng	1 Dec 26
Dolphin ...	Henwood D. O. ...	P L Cr	15 Dec 27
Ganges ...	Henwood F. R. (*proby*)	Schm	24 Aug 28
Wild Swan	Herapath J. B. ...	L	1 Feb 29
Amazon...	Heraud S. F. MBE	E L Cr	7 May 27
Montrose	Herbert C. H. ...	CdEng	1 Oct 23
Saumarez	Herbert H. H. ...	L	1 Aug 23
Hermes ...	Herbert J. H. B. ...	P L Cr	15 July 27
DY Dev...	Herbert S. J. ...	Cr(E)	30 June 26
Nelson ...	Herdman C. A. ...	P L	15 Jan 26
Repulse ...	Herley W. G. N. ...	Schm	29 Nov 20
Despatch	Hermon-Hodge *Hon.* C. P. DSC	Cr	31 Dec 22
	Heron G.	CdEng	1 Nov 27
Resolution	Herrick T. D. ...	Cdt	1 May 29
Ceres ...	Herridge C. ...	Cd Gr	12 Dec 27
Keppel ...	Hervey M. W. B. ...	Lt Cr	15 June 27
(T) Cse ...	Heseltine P. E. ...	L	30 Dec 26
Barham ...	Hetherington D. H. F.	Mid	1 May 29
Enterprise	Hewetson H. F. ...	P Cr	13 Feb 25
Enterprise	Hewett J. P. ...	W Eng	1 Oct 23
Vivid ...	Hewison S. H. ...	Wt T	1 Apr 24
NH Chat	Hewitt A. J. CBE, LRCP	Sg R A	10 May 27
	Hewitt D. W. CB, CMG, MB, B.CH, FRCS	Sg R A	1 June 24
DY HKng	Hewitt G. H. ...	Ch	5 Aug 14
	Hewitt H.	Cd Gr	12 Dec 27
Cambrian	Hewitt J. G. ...	L	15 June 24

Digitized by Google

Where serving.	Name.	Rank.	Seniority.
Emp India	Hewitt J. S. ...	Schm	27 Aug 26
Whitehed	Hewitt P.	Gr	1 July 27
E in CD...	Hewitt S.	L (E)	23 Apr 26
Victory ...	Hewlett W. C. ...	S Mr	29 Nov 18
NZ ...	Hewson W. G. ...	P L	15 Oct 23
Marlboro	Hey H. R. (*act*)	Gr	24 Oct 28
Q Eliz ...	Heywood-Lonsdale E. G.	L	30 Apr 27
Emp India	Hibbard J. C. RCN	Mid	1 Sept 27
Erebus ...	Hibbs F.	Cd Gr	31 Oct 23
	Hick G.	E Cr	31 Dec 23
Staff Cse	Hickling H. ...	Cr	31 Dec 27
Cormorant	Hickman C. S. B. ...	P L Cr	15 Jan 28
	Hicks F. T. ...	Cd Gr	1 Aug 24
Vic & Alb	Hicks J. G. ...	Cd M	1 Dec 26
Emerald...	Hicks J. N. ...	L	15 Apr 28
Ryl Oak...	Hicks R. B. N. ...	Mid	1 Sept 28
Berwick...	Hicks W. H. MSM	Cd Eng	1 June 28
	Hickson E. N. ...	P Mid	1 Sept 28
DNR ...	Hickson G. R. S. OBE, RM	Col / 2nd Comdt	16 June 29
Devonshre	Higgens A. C. E. ...	Mid	1 Sept 27
Malaya ...	Higginbotham P. H.	S L	16 Sept 28
A D Bomby	Higgins H. C. ...	L	27 Apr 29
President	Higgins H. G. DSO	Lt Cr	15 June 17
	Higgins L. R. ...	Lt Cr	1 Apr 20
NH HKng	Higgins R. W. MB	Sg Lt Cr	7 May 29
NZ ...	Higgs H. A. ...	E L	1 July 24
L 69 ...	Higham W. E. ...	Lt Cr	15 Feb 27
Nelson ...	Highton J. K. ...	P L	12 July 26
Ryl Sovn	Hiland P. J. ...	P L Cr	5 July 26
Furious ...	Hilbeck H. B. ...	L	1 Oct 25
President	Hilken T. J. N. ...	L	15 Oct 22
Constance	Hill C. E. W. RM	Maj	6 June 17
Adventure	Hill C. L.	L	15 Feb 26
Resource	Hill C. J.	W El	18 Oct 26
Wrestler	Hill C. J. H. ...	Lt Cr	15 May 22
Dart Coll	Hill D. C.	Lt Cr	15 June 29
	Hill E. E.	Lt Cr	14 Sept 24
Victory ...	Hill F. J.	Hd Mr	9 Apr 27
Ryl Sovn	Hill G.	Cd Gr	23 June 25
Page 194	Hill G. ... RM	L	1 Oct 23
Defiance	Hill G. P. O. BA	Ch	7 Nov 16
DY Scapa	Hill G. W.	Lt Cr	30 Nov 19
Marlboro	Hill H.	W S O	31 Mar 25
RCN	Hill H. A.	Gr	1 Oct 23
NH Chat	Hill H. B. MB, BS, MRCP, MRCS	Sg Cr	1 Oct 17
Ryl Sovn	Hill H. O. (*act*)	W Eng	1 Jan 29
H 48 ...	Hill J. A. C. ...	L	15 Jan 23
Comus ...	Hill J. G.	L (E)	1 July 26
L 25 ...	Hill J. G. D. ...	L	1 Mar 29
Cairo ...	Hill L. B.	Cr	30 June 27
Emp India	Hill N. C.	Wt Sh	14 June 28
Ports ...	Hill R. A. K. RM	L	31 Oct 22
Tamar ...	Hill R. A. S. ... (*Commodore 2nd Class.*)	C	31 Dec 18
Barham ...	Hill R. J.	Schm	23 Mar 23
Renown ...	Hill R. P. ...	Mid	1 Sept 28
Advnd Cse	Hill S. W.	Schm	25 Apr 19
Vortigern	Hill T. B.	Lt Cr	15 May 24
Renown ...	Hillier C. H. ...	Cd O O	6 June 28
Valiant ...	Hillier E. G. ...	Cd Gr	3 Apr 26
Victory ...	Hills G. A. B. ...	Lt Cr	15 Apr 23
RMP ...	Hills T. ... RM	C	*Retd.*
Seamew ...	Hill-Walker T. H....	L	15 Sept 26
Violent ...	Hilton S. R. ...	E L Cr	1 May 27
Erebus ...	Hinde C. B.	P S L	15 Sept 28
Victory XI	Hindman H. E. ...	Hd Mr	20 Nov 25
Vulcan ...	Hindmarsh J. R. ...	Cd Sh	22 Jan 26
Tiger ...	Hinds H. A. ...	L	15 Oct 23
	Hindson W. T. ...	L (E)	28 Feb 26

Where serving.	Name.	Rank.	Seniority.
RAN ...	Hine A. G. DSO	Cr	31 Dec 23
M 2 ...	Hine J. F. W. ...	L	1 Feb 29
Medway...	Hines E. D. ...	Cd El	17 July 26
Coll ...	Hingston W. P. OD, MRCS, LRCP	Sg Cr	1 Mar 17
Cardiff ...	Hinton E. P. ...	L	15 Oct 24
Wakeful...	Hird H. C. ...	Gr	1 Oct 27
(Et†) Cse...	Hirst A.	L (E	1 July 28
Malabar...	Hirst V. D.... ...	Lt Cr	15 Mar 19
Ryl Sovn	Hiscock W. E. ...	Cd Gr	1 Aug 24
Resolution	Hitch F. G. MB, BS, MRCS, LRCP	Sg Cr	6 Nov 20
Hermes ...	Hitchens E. E. ...	P Mid	1 Jan 28
Compass Dept	Hitchins H. L. ...	Cr	30 June 17
Cambrian	Hoad A. S. ...	Schm	29 Nov 20
Pegasus ...	Hoar A. W. MSM	W S O	25 Jan 24
Chat ...	Hoar E. C.... RM	C	27 Apr 27
	Hoare C. R. ... (*Lent to Chilean Navy.*)	E Cr	31 Dec 25
Vivid ...	Hoare B. J. ...	W Wdr	1 Dec 27
E in CD ...	Hoare D. J. ...	E Cr	31 Dec 24
TF Grnck	Hoare H. E. ...	E C	31 Dec 26
Cse (Po.)...	Hoare K. N. (*act*)	S L	1 May 28
Chat ...	Hoare R. R. G. RM	2nd Lt	1 Sept 27
Victory ...	Hoare-Smith G. W.	Lt Cr	15 Sept 24
Pembroke	Hobbs G. V. MRCS, LRCP	Sg Cr	3 Apr 24
Revenge	Hobbs J. B. ...	P L Cr	15 Oct 25
DY Po ...	Hobbs L. M. ...	E A	23 Oct 27
NZ ...	Hobden A. L. ...	W Eng	1 Oct 22
Volunteer	Hobson A. L. ...	S L	1 Nov 27
Ramillies	Hockaday C. B. ...	Schm	23 Mar 23
Tamar ...	Hocken A. J. ...	Cd Gr	19 May 26
DY Berm	Hocken J. H. ...	E C	31 Dec 25
DY Malta	Hocken S.	E Cr	30 June 25
RAN ...	Hocking S. J. ...	Cd Sh	11 Apr 27
RMO ...	Hockley A. E. RM	S C	20 Nov 21
Pegasus ...	Hodge J. M. DSO, MVO, OBE	P Cr	1 Aug 19
Pembroke	Hodge L.	E L	12 Aug 22
Curacoa ...	Hodge V. D. ...	W Eng	1 Apr 25
NZ ...	Hodges A. A. ...	Schm	23 Mar 23
C'rageous	Hodges F. C. ...	Cd Gr	14 Aug 25
Nelson ...	Hodges J. M. ...	Mid	1 May 28
(S) Cse ...	Hodges M.	L	15 Dec 26
	Hodges *Sir* Michael H. KCB, CMG, MVO (*A Lord Commissioner of the Admiralty.*)	V A	17 Feb 25
Nelson ...	Hodges W. H. C. ...	P Cdt	1 Sept 28
(E) Cse ...	Hodgkin R. K. ...	S L (E)	1 Jan 29
(O) Cse ...	Hodgkinson G. B....	L	15 July 25
Renown	Hodgkinson R. H.	Cdt	1 May 29
Mates Cse	Hodgson F. (*act*)	Mate	1 Dec 28
Dolphin ...	Hodgson H. E. ...	Cd Gr	11 Feb 25
TMD ...	Hodgson H. H. J....	Cr	30 June 28
ACR Off	Hodgson J. C. DSO (*Member of R.N.V.R. Committee.*)	C	30 June 20
Trinidad	Hodgson W. C. E....	Cd Eng	1 May 24
(P) Cse ...	Hodson D. R. C. ... (*Attached to R.A.F.*)	L	1 Mar 29
Curlew ...	Hoffman G. C. ...	L (E)	30 Jan 24
Capetown	Hogan J. M. ...	P S L	1 Nov 27
Cse (Po) ...	Hogan K. A. RAN (*act*)	S L	1 Sept 28
Barham ...	Hogben H. ...	Cd Gr	23 June 25
NZ ...	Hogg A. A.... ...	L (E)	15 Feb 27
Ryl Oak...	Hogg J.	P L Cr	15 Oct 25
(E) Cse ...	Hogger H. C. ...	S L (E)	1 Nov 28
Warspite	Holle F. ...	Cd / R M G	6 Nov 27
Victory ...	Hok E. R. F. ...	P L	11 Apr 24

Digitized by Google

Where serving.	Name.	Rank.	Seniority.
Vivid ...	Holbrook E. ...	Cd Gr	19 May 26
RAN ...	Holbrook L. S. MVO	C	30 June 20
Shikari ...	Holden G. S. ...	Cr	31 Dec 22
Victory ...	Holden T. A. MC, BSC	In L	25 Dec 24
Greenwich	Holder S. E. ...	Cr	30 June 18
Resolution	Holder W. H. E. ...	W O O	17 Oct 22
MD ...	Hole K. H. MB, BS, MRCS, LRCP	Sg Cr	14 May 20
Deal ...	Holford C. F. L. RM	L	1 Jan 22
N.H. Has	Holgate W. LDS	Sg Lt (D)	24 Mar 28
	Holl F. H.	Sg Cr	19 Nov 19
AE ...	Holland A. W. MBE	Hd Mr	12 July 20
Kent ...	Holland C. S. ...	Cr	31 Dec 24
Vindictive	Holland L. E. ...	C	30 June 26
Warspite	Holland N. G. M. ...	P Mid	1 Sept 28
Effingham	Holland-Martin D.E.	L	31 Mar 29
Vernon ...	Hollebone L. H. T.	L	30 Apr 25
Vernon ...	Hollingdale L. L. H.	Cd Gr	13 June 28
Osprey ...	Hollins W. F. ...	L	15 Feb 24
Calcutta...	Hollis L. C. RM	C	6 Jan 21
Ganges ...	Hollis R. B. BSC	Schm	26 Aug 27
Sussex ...	Hollocombe J. ...	L (E)	15 Mar 26
Stuart ...	Hollond H. E. DSO	Lt Cr	15 Sept 26
Nelson ...	Holmes A. W. ...	P L	15 Apr 22
L 54 ...	Holmes C. H. ...	L	1 Mar 29
SC ...	Holmes D. A. (*act*) RAN	Gr	21 Mar 29
Wessex	Holmes H. B. C. ...	L	15 Oct 25
Ambuscde	Holmes J.	L	15 Dec 27
Pembroke	Holmes J. D. OBE	P C	30 June 25
NH Berm	Holmes J. G. MD	Sg Lt	26 Mar 24
NH Ply ...	Holmes J. McA. DSO, MB, FRCS(Edin)	Sg Cr	1 Oct 17
	Holmes J. N. ...	Cd B	12 June 23
Romola ...	Holmes T. B. ...	Cd Eng	1 Dec 23
Effingham	Holmstrom F. R. ...	Lt Cr	15 Aug 27
DY Chat	Holt A.	E L	1 July 23
Stormclud	Holt N. T. B. ...	L	15 Oct 22
Malabar & DY Berm	Holt R. V. DSO, MVO	C	30 June 25
Furious ...	Holt-Wilson D. S.	L (E)	15 Aug 27
Expl Prtn	Holtom E. C. OBE, MRCS, LRCP, DPH	Sg Cr	4 Nov 22
Emp India	Home A. C. ...	P Cr	19 Feb 25
W/TBoard	Home F. W. RM	Maj	6 June 17
		Bt Lt-Col	3 Feb 28
	Homewood R. ...	Cd Gr	1 Nov 28
Barham ...	Honeybun F. C. ...	W T	7 Nov 24
Emp India	Honnor T. P. RM	L	1 Sept 28
Harebell	Honnywill R. B. ...	L	16 Feb 29
Sec DCNS	Hood B. F. DSO (*Tempy. Paym. Capt.*)	P Cr	27 Aug 23
Veteran ...	Hook T. H. ...	Gr	1 July 26
	Hooper B. R. ...	Lt Cr	15 June 26
Furious ...	Hooper C. A. N. ... (*Attached to R.A.F.*)	L	30 Jan 26
Ply ...	Hooper W. A. RM	Cd R M G	10 Apr 28
	Hooppell H. E. ...	E Cr	1 Mar 19
	Hope A. M. RCN	Lt Cr	1 Feb 29
Sussex ...	Hope C. W. ...	L	15 Aug 23
Ord Cttee	Hope H. W. W. CB, CVO, DSO	R A	11 July 26
London ...	Hopkins F. H. E. ...	Mid	1 Jan 29
Vivid ...	Hopkins F. J. ...	L	5 Dec 25
Flanders	Hopkins H. MBE	Cd Eng	1 Dec 26
Carlisle ...	Hopkins H. S. ...	L	15 Oct 28
Cse (Gr	Hopkins J. G. (*act*)	S L	1 Jan 29
Pembroke	Hopkins L. C. ...	Cd S B	10 Feb 27
Durban ...	Hopkins P. C. ...	Mid	1 Jan 29
Revenge	Hopkins T. R. ...	Cd El	0 Apr 24
NH Chat	Hopkins W. A. MB	Sg Lt	12 Jan 25
Inst. RNVR	Hopkinson E. H. ...	Lt Cr	15 Aug 22
Ganges ...	Hopkinson H. ...	Schm	26 Aug 27
Cumbrind	Hopkinson J. ...	Mid	1 Sept 27
Cairo ...	Hopper H. G. ...	Lt Cr	15 Nov 27
Furious ...	Hopping P. G. ...	Wt SO	1 Jan 28
SMO Cse	Hopson M. F. LDS	Sg Lt Cr (D)	1 Jan 21
	Hopwood G. CBE	R A	26 Mar 29
Nelson ...	Horan H. E. DSO	Cr	30 June 24
Vulcan ...	Horan J. M. ...	Sg Cr	3 Apr 26
Heliotrope	Horan V. G. MB	Sg Lt	19 Aug 27
Ark Ryl...	Hordern P. ...	Cr	30 June 19
Ply ...	Hore F. J. ... RM	Maj Qr Mr	12 Dec 23
Carlisle ...	Hore R. W. DSC	Lt Cr	15 Sept 24
Magnolia	Horn S. K. ...	Lt Cr	15 Oct 28
Barham ...	Horncastle R. ...	Mid	1 May 29
	Horne H. M. ...	P L	15 Apr 22
Malaya ...	Horne H. R. RM	Cd R M G	12 May 24
Chat ...	Horne J. G. RM	Lt Col	10 Feb 27
	Horne R. H. ...	Cd Gr	5 June 24
Rodney ...	Hornell D. A. H. ...	S L	1 Apr 28
DY Po ...	Hornsby F. W. ...	L (E)	1 July 27
Argus ...	Horrell A. E. ...	Lt Cr	22 June 28
Vendetta	Horrell G. O. ...	Gr	1 Jan 27
Q Eliz ...	Horsey F.L. OBE, DSC (*Tempy. Paym. Capt.*)	P Cr	30 Nov 22
Warspite	Horsey G. K. ...	Cdt	1 Jan 29
	Horsfield J. ...	Lt Cr	31 Dec 19
Dev'nshire	Horswell C. H. ...	W Eng	15 July 25
Ganges ...	Horswell S. J. ...	L	1 Feb 28
Dryad ...	Horton C. I. ...	Lt Cr	30 Mar 26
Cumbrind	Horton F. C. RM	L	1 Sept 28
Xlent ...	Horton J. S. F. LDS	Sg Lt Cr (D)	5 Aug 20
Victory ...	Horton M. K. DSO	C	30 June 20
Asst NA, USA	Horton W. C. ...	E Cr	31 Dec 21
Magnolia	Hoskin E. T. ...	W Eng	1 Oct 17
Caledon ...	Hoskin J. A. L. ...	W Eng	1 Oct 23
Revenge...	Hoskin M. C. ...	Cdt	1 Jan 29
Durban ...	Hoskison T. ...	Schm	22 Aug 24
NOD ...	Hoskyn R. F. B. ...	Lt Cr	30 Aug 18
Lucia ...	Hoskyns J. W. ...	Lt Cr	15 Apr 23
	Hoskyns - Abrahall A. L. E.	L	15 Dec 26
Emp India	Hotham *Hon.* J. D.	Mid	1 May 29
St Vincent	Hotham C. E. DSC	Cr	30 June 26
Dartmth	Hough F. ...	Cd Sh	1 Apr 25
Eagle ...	Hough W.	W El	4 May 27
Effingham	House A. E. V. ...	Gr	12 Nov 22
	Hovenden R. C. ...	Lt Cr	15 June 26
Furious ...	How G. E. P. ...	Lt Cr	15 May 24
Malaya ...	Howard A. C. AMIEE	Schm	3 Dec 18
Sandwich	Howard F. ... DSC	Cr	31 Dec 25
ACR Off.	*AdCGSP* Howard R.	C	30 June 18
Malaya ...	Howard R. G. BSC, AMICE	In Lt Cr	21 Sept 27
Wallflower	Howard-Crockett E. W.	L	15 Jan 28
Fisgard ...	Howard-Mercer L. J. F.	L (E)	15 Apr 27
(E) Cse ...	Howden I. C. ...	S L(E)	1 July 28
Whitehall	Howe B. C. ...	SL	16 Nov 27
RAF ...	Howe C. L.... ...	Lt Cr	15 Dec 25
Ryl Oak...	Howell A. F. ...	Schm	10 Jan 20
Ryl Sovn	Howell E. L. J. ...	L (E)	30 Dec 27
Victory ...	Howell G. F. ...	T LtCr	29 Feb 24
Egmont...	Howell H. S. ...	P L	15 Oct 23
Effingham	Howells C. D. BA	In Lt Cr	21 Sept 27
Effingham	Howie F. D. ...	L	30 Aug 28

Digitized by Google

Where serving.	Name.	Rank.	Seniority.
Vernon ...	Howes G. W.	Elec L Cr	12 Dec 27
NOD ...	Howse H. F. ...	Lt Cr	15 Oct 18
Lucia ...	Howsego W. A. ...	E L	1 Aug 21
Cse (Gr)	Howson J. ... (*act*)	S L	1 Jan 29
SD ...	Howson J. M. ...	Cr	31 Dec 28
Vivid ...	Hoyle R. I. ...	L	30 Sept 24
Westcott	Hoyle W. H. DSM	Cd Gr	1 Nov 28
Renown	Hubback A. G. V.	L	15 Apr 24
Caradoc ...	Hubbard E. H. T.	Lt Cr	15 July 23
Cse (Gr) ...	Huddart G. P. (*act*)	S L	1 May 29
Resolution	Huddart J. S. ...	Mid	1 Jan 29
Ports ...	Hudleston J. W. RM	Lt Col	21 June 28
Ganges ...	Hudson C. G. ...	L	15 June 23
Restless ...	Hudson H.	Cd Eng	1 Aug 28
Tourmline	Hudson H. V. OBE	Cr	31 Dec 20
Egmont ...	Hudson J. R. G. BA, BAI	In L Cr	21 Sept 28
Renown	Hudson R. K. ...	Mid	1 Sept 27
Cambrian	Hudson W. C. (*act*)	Mate	1 Dec 27
Pembroke	Hudson W. E. ...	W W	8 Sept 26
Herald ...	Hughes A. M. ...	Lt Cr	15 Jan 29
Victory ...	Hughes A. R.	Wt MAA	1 Jan 27
Vivid ...	Hughes C. B. ...	P L Cr	15 Oct 22
Emerald	Hughes D. R. BA	In Lt	22 Sept 27 (*tempy*)
Ply ...	Hughes E. J. OBE, RM	Maj	1 May 27
Dryad ...	Hughes F. G. ...	Lt Cr	15 Aug 28
M. Inst. Cse	Hughes F. L. A. MB, ch.B	Sg Lt	18 June 29
NH Chat	Hughes G.	Cd Wdr	20 Nov 28
Vivid ...	Hughes G. I. ...	L	15 June 23
Seawolf ...	Hughes H. M. ...	Cr	31 Dec 25
Emp India	Hughes H. O. ...	W Eng	1 Apr 27
	Hughes J. B. ...	Cr	30 June 21
(E) Cse ...	Hughes J. J. ...	Mid(E)	1 Jan 28
Victory ...	Hughes L. M. LDS	Sg Lt (D)	21 July 23
	Hughes R. D. ...	L	15 Aug 24
Xlent ...	Hughes-Hallett C. C.	Lt Cr	15 Aug 26
Renown ...	Hughes-Hallett J. ...	L	15 Apr 23
Centaur ...	Hughes - Rowlands R.	W T	6 Dec 24
DY Chat	Hugill R. C. MVO, OBE	E Cr	31 Dec 20
Defiance ...	Hugill T. W. BA	Sen Mr	4 July 24
	Hugonin R. E. S. ...	L	15 June 22
Magnolia	Huke W. D. ...	Gr	12 Nov 22
NH Has ...	Hull H. R. B. MRCS, LRCP	Sg Cr	24 Nov 23
Foxglove	Hulton E. C. ...	Lt Cr	15 Aug 27
Rowena ...	Humby P. C. ...	Cd Eng	1 Jan 25
Chat ...	Hume J. G. RM	L	1 Oct 22
Ramillies	Humphreys A. F. ...	P L Cr	15 Apr 24
Adamnt II	Humphreys L. A. ...	L	15 Jan 23
Ply ...	Humphreys M. N. RM	2nd Lt	1 Sept 27
Furious ...	Humphreys P. W. ... (*Attached to R.A.F.*)	L	15 Oct 28
Barham ...	Humphry E. R. ...	S L(E)	1 Oct 27
Ports ...	Hungerford T. G. RM	Maj	15 Feb 28
NH Portl	Hunot F. C. ...	Sg Cr	1 Feb 27
Cse (Gr) ...	Hunt A. H. F. (*act*)	S L	1 May 29
	Hunt B.	Cd Gr	1 Mar 28
DY HKng	Hunt F. G. MB	Sg Lt Cr	1 Dec 23
Ryl Oak	Hunt G. H. ...	W Eng	15 July 25
Vortigern	Hunt H. C. ...	Gr	1 Jan 26
Calcutta ...	Hunt H. F. Du M.	E Cr	31 Dec 25
L52 ...	Hunt J. G.	L	30 Mar 29
Douglas ...	Hunt J. L. F. ...	Lt Cr	15 Feb 27
(N)Cse ...	Hunt J. P.	L	28 Feb 27
Furious ...	Hunt K. ... RM (*Attached to R.A.F.*)	L	1 Oct 23
Crageous	Hunt M. H. ...	L (E)	30 Apr 29

Where serving.	Name.	Rank.	Seniority.
Beaufort	Hunt R. B. A. RAN	L	28 Feb 23
Vivid ...	Hunt T. ... LDS	Sg Lt (D)	21 July 23
	Hunter F. G. ...	Lt Cr	15 May 23
	Hunter H. P. DSO	P Cr	9 Dec 27
Salmon ...	Hunter J. A. H. ...	L	15 Aug 23
Fisgard ...	Hunter P. W. ...	Schm	10 Jan 20
Fisgard ...	Hunter T. H. ...	E L Cr	1 Feb 29
Peterel ...	Hunter-Blair G. P.	Lt Cr	1 Mar 26
Laburnum	Hunter-Blair R. DSO	Lt Cr	15 Nov 27
Deal ...	Huntingford W. L. CBE, RM	Lt Col	1 Apr 29
London ...	Huntington-Whiteley H. M.	Lt Cr	15 June 26
Nelson ...	Huntley J. H. ...	L	15 May 23
Deal ...	Hunton, T. L. MVO, OBE, RM	Maj	24 Jan 24
Advnd Cse	Hurrell H.	Schm	26 Apr 19
(G) Cse ...	Hurry G. E. ...	L	15 Mar 26
Centaur ...	Hurst A. E. ... (*Accom. in "Emperor of India."*)	E C	31 Dec 26
DY Chat	Hurst H. ...	Sg Lt Cr	16 Jan 24
Searcher ...	Hurt F. J.	W Eng	1 Oct 23
	Husband-Clutton F. C.	Lt Cr	30 June 19
Pembroke	Hussey J. A. ...	P L Cr	15 July 27
Ryl Oak ...	Hussey T. A. ...	Lt Cr	15 Feb 27
Cse (Gr)	Hussey W. F. E. ... (*act*)	S L	1 Jan 29
Cse (Gr)	Hutcheson G. M. D. (*act*)	S L	1 Jan 29
Dolphin ...	Hutchings J. F. DSO, OBE	Cr	31 Dec 19
Resolution	Hutchins L. G. L. ...	W Eng	1 July 27
Resolution	Hutchinson A. M. ...	Mid	1 May 28
M2 ...	Hutchinson A. S. ...	Lt Cr	15 Sept 25
Vulcan ...	Hutchinson C. H. ...	S L	15 Mar 27
Seraph ...	Hutchinson J. A. S.	Cd Eng	1 Sept 24
Nelson ...	Hutchinson M. M. ...	Cdt	15 Sept 20
X 1 ...	Hutchinson R. D. P.	Lt Cr	15 Dec 28
Resolution	Hutchinson R. J. W.	Schm	29 Nov 20
	Hutchison A. M. ...	Lt Cr	15 Apr 28
Bee ...	Hutchison C. A. G.	Cr	30 June 24
(T) Cse ...	Hutchison G. I. C.	L	30 Jan 26
Marlboro	Hutchison J. D. S. RAN	Mid	1 May 28
Cse (Po) ...	Hutchison R. B. C. (*act*)	S L	1 May 28
Resolution	Hutley A. J. T. ...	W S O	1 Sept 26
Sandhurst	Hutson E. T. ...	Cd Gr	5 June 28
	Hutson K. A. B.	Lt Cr (E)	15 Jan 29
	Hutson W. O. ...	Wt. El	1 Oct 26
Hermes ...	Hutton E. M. ...	L	30 Sept 26
Xlent ...	Hutton F. E. P. ...	Cr	31 Dec 27
Malaya ...	Hutton H. W. (*act*)	WSO	1 July 28
Seafire ...	Hutton J. N. ...	Cd Eng	1 June 24
Wanderer	Hutton R. M. J. ...	Lt Cr	15 Oct 27
Greenwich	Huxham H. H. DSO	E C	30 June 20
	Huxham P. J. B. ...	E C	31 Dec 28
Daffodil ...	Hyatt C. T. MB	Sg Lt	6 June 27
	Hyatt J. W. ...	L	23 Feb 29
Tara ...	Hyde R.	Cd Gr	1 Nov 28
Mackay ...	Hyde-Smith R. E. ...	L	15 Aug 21
Tiger ...	Hylands A. ...	Cd Gr	7 Mar 27
Renown ...	Hynd H. D. ...	W T	8 Aug 25
NID ...	Hynes W. B. DSO	Cr	30 June 21
Victory ...	Hyslop R. T. DSM	S B	29 Sept 26

Digitized by Google

Where serving.	Name.	Rank.	Seniority.
	I.		
Ryl Oak...	Iles A. W.	Mid	1 Sept 27
Ganges ...	Iles G. H.	W I C	1 Oct 24
Dartmuth	Iliff E.	E Cr	30 June 27
Titania ...	Illingworth J. H. ...	L (E)	15 Aug 26
Chat ...	Ilton G. H. S. RM	C Qr Mr	1 Aug 26
NZ ...	Imrie W. A. R. ...	Cd Gr	28 Sept 28
Q Eliz ...	*GSP* Im Thurn J. K. CMG, CBE (*Commodore 1st Class.*)	C	30 June 18
Pembroke	Ince H.	W W	27 May 26
Resolution	Inett J. T.	Cd Gr	28 May 25
	Ingham C. St. C. ...	Lt Cr	15 Jan 23
Glorious...	Ingham F. J. ...	Cd Gr	13 Feb 24
Verbena...	Ingham L. G. ...	Cr	31 Dec 21
Cse (Po)...	Ingleton G. C. RAN (*act*)	S L	1 Sept 28
Suffolk ...	Inglis A. D. C. ...	Mid	1 Jan 28
	Inglis C. S.... DSO	Cr	31 Dec 16
Wistaria...	Inglis J. G. T. ...	L	16 Apr 29
Colombo	Ingpen J. P. ...	L	15 June 23
Fisgard ...	Ingram A. G. ...	Cd Sh	7 July 20
Vulcan ...	Ingram D. C. ...	L	28 Feb 26
Fisgard ...	Ingram H. E. ...	W I C	16 Nov 19
Nelson ...	Ingram J. C. A. ...	Mid	1 May 28
Renown...	Ingram L. F. ...	L (E)	15 June 27
Albury ...	Ingram S. D. ...	L	1 Dec 28
St Vincent	Ings F. W.... ...	Gr	1 Jan 25
Vivid ...	Inman H. B. MC, RM	Maj	6 June 17
NH Chat	Inman R. J. ...	Sg Cr	15 July 26
Victory ...	Instance F. S. ...	Cd B	7 Mar 27
Ryl Sovn	Ionides H. M. C. ...	L	15 Dec 21
Nelson ...	Iremonger H. E. W. DSO, RM	Maj Bt Lt Col	6 June 17 1 Jan 19
Cse (Gr)	Irven P. L. H. D.... (*act*)	S L	1 Jan 29
Glorious...	Irvine J. D. ...	Cd Eng	1 Sept 24
Ryl Oak...	Irving E. G. ...	Mid	1 May 28
Centurion	Irving G. R. I. ...	Lt Cr	15 June 25
Kent ...	Isaac H. T. ...	P L Cr	15 Apr 28
Victory ...	Isaacson E. W. ...	C	31 Dec 24
Concord ...	Isacke R. V. H. ...	Lt Cr	15 Dec 28
Cleopatra	Ives A. J.	Cd Gr	2 July 25
DY Dev...	Izat R. G. H. ...	Lt Cr	31 Dec 20
	J.		
Shakspear	Jack C. V.	Lt Cr	15 Apr 23
NH Has...	Jackman E. W. H.	P C	31 Dec 26
(Et) Cse...	Jackman S. V. ...	L (E)	1 July 27
DY Dev...	Jackson A. E. ...	Cd Gr	14 Dec 21
Skate ...	Jackson A. F. ...	Cd Gr	22 June 28
Hyd ...	Jackson A. L. ...	Cr	31 Dec 22
Ryl Oak...	Jackson A. R. ...	P Mid	1 Sept 28
Douglas ...	Jackson A. S. ...	L	16 Feb 29
Magnolia	Jackson A. W. ...	L	1 Mar 20
Titania ...	Jackson C. F. BSC	Schm	22 Sept 22
(O) Cse ...	Jackson E. R. S. ...	L	30 Apr 26
Vernon ...	Jackson G. E. A. ...	Lt Cr	15 July 25
Effingham	Jackson H. L. CBE	P Cr	7 Apr 25
Sandhurst	Jackson H. W. L. J. M.	Lt Cr	1 Apr 19
Suffolk ...	Jackson P. B. ...	Sg Lt	14 Mar 28
Venomous	Jackson R.... ...	L	15 Oct 23
Dahlia ...	Jackson R. A. ...	Cr	31 Dec 24
	Jackson S. ... OBE	E Cr	30 June 24
Despatch	Jackson T. E. ...	Sen Mr	22 Sept 28
C'rageous	Jackson T. S. ... (*Attached to R.A.F.*)	L	15 May 26
Barham ...	Jackson W. L. DSO	Cr	30 June 23
RCN ...	Jackson W. McK....	Cd Gr	12 July 28
Somme ...	Jacob C. M. ...	L	15 Aug 27
	Jacobs A. E. ...	Gr	1 Oct 27
Resolution	Jacomb H. B. ...	Cr	31 Dec 26
Stuart ...	Jago J. A. ... MA	In Lt Cr	21 Sept 27
Warspite	Jago J. A.	Gr	1 Jan 28
Cse (Po)...	Jago J. de F. (*act*)	S L	1 May 28
Warspite	James A. D. B. ...	Lt Cr	15 Oct 27
(T) Cse ...	James E. J. S. ...	L	15 Oct 26
Keppel ...	James E. R. W. ...	Cr (E)	31 Dec 27
Vernon ...	James F.	P S L	15 June 28
Voyager...	James F. R. RAN	L	1 Nov 25
Calcutta...	James K. W. ...	P L Cr	15 July 27
	James P. H. G. ...	Lt Cr	15 Nov 25
Voyager...	James P. V. ...	Lt Cr	15 Oct 27
Heliotrope	James R. B. ...	Cd Eng	1 May 24
Centaur ...	James R. O. ...	Cd Gr	1 Aug 24
Barham ...	James R. W. ...	Lt Cr	15 Mar 25
SOWC ...	James T.N. MVO	R A	27 May 29
	James U. H. R. ...	L	30 Aug 23
Nelson ...	James W. M. CB	R A	1 Mar 29
Cse (Po)...	Jameson T.G.C. (*act*)	S L	1 Sept 28
Army ...	Jameson T. H. DSO, RM	C	11 Nov 17
Dolphin ...	Jameson W. S.	Lt Cr (E)	15 May 28
Egmont ...	Jamieson G. S. MA	In L Cr	21 Sept 28
(E) Cse ...	Jamison A. G. ...	Mid(E)	1 Jan 28
Cse (Gr)...	Jamison P. L. (*act*)	S L	1 May 29
Sandhurst	Jane A. W. ...	W El	4 July 19
Devonshre	Jane F	Gr	1 Apr 26
Norfolk ...	Janion R. P. ...	E Cr	31 Dec 25
Erebus ...	Jaques F.	E Cr	30 June 25
Canterbry	Jaques G. R. ...	Cd Gr	28 May 25
Hermes ...	*PW* Jarratt E. ...	Cd Gr	16 May 27
Emp India	Jarrett A. G. ...	E Cr	30 June 22
Ports ...	Jarvis E. C. RM	St Mj	19 July 19
Thanet ...	Jarvis J H. ...	Cd Eng	1 Oct 27
Suffolk ...	Jarvis J. R. ...	Cd Gr	14 Dec 26
Pembroke	Jarvis P. R. ...	Cd Gr	23 June 25
Saumarez	Jasper C. N. C. ...	Gr	1 Jan 25
Inst	Jauncey J. H. ...	Lt Cr	22 June 19
RNVR			
St Vincent	Jay A. D. H. ...	L	30 Nov 26
(E) Cse ...	Jay J. S. McN ...	S L(E)	1 Apr 29
Vindictive	Jealous W. L. M. ...	Gr	1 Oct 26
(E) Cse ...	Jeans F. A. (*act*)	Mate (E)	1 July 28
TSD ...	Jeans F. W. H. ...	Cr	31 Dec 28
Warspite	Jefferies J. B. ...	Cdt	1 Jan 29
Wallflower	Jefferis J.... ...	L	15 Apr 23
L 53 ...	Jefferson F. ...	Gr	1 Apr 27
Durban ...	Jefferson F. H. RCN	E Cr	4 June 27
RAN ...	Jefferson F. H. ...	L	15 Dec 22
Valhalla...	Jefferson R. G. DSM	EL Cr	6 Aug 27
Malaya ...	Jeffery E. G. ...	Lt Cr	15 Oct 27
Wallace ...	Jeffery G. R. (*act*) (*Accom.in 'Warwick'*)	W T	1 Jan 29
Garry ...	Jeffery H.	Cd Gr	7 Oct 26
Malabar...	Jeffery L. A. ...	P L	15 Jan 27
	Jeffery T.	Cd Sh	26 June 27
London ...	Jeffery T. G. ...	W Eng	15 Oct 24
Resolution	Jeffrey I.	L	15 Oct 26
Vernon ...	Jeffreys E. V. ...	Cr	31 Dec 28
NZ ...	Jeffreys R. E. DSC	Cr	31 Dec 26
St Vincent	Jeffries F. J. ...	Gr	1 Apr 28
Vesper ...	Jeffries H. V. ...	Gr	1 Oct 27
(T) Cse ...	Jellicoe C. T. ...	L	30 May 26
Stuart ...	Jelliff F. W. ... (*Accom. in 'Winchelsea'*)	Gr	1 Oct 26
Nelson ...	Jenkin P. O. ...	Sen Mr	10 May 21
St.Vincent	Jenkin W. D. (*probn*)	Schm	24 Aug 28
Xlent ...	Jenkins A. B.	Wt MAA	7 Feb 28

Digitized by Google

Where serving.	Name.	Rank.	Seniority.
Magnolia	Jenkins C. A. ...	L	15 Feb 24
Sussex ...	Jenkins D. H. T. L.	L	30 Jan 24
Rosemary	Jenkins H. L. ...	L	15 Oct 25
L 53 ...	Jenkins J. H. ...	L (E)	15 Apr 27
	Jenkins J. W. ...	Cd Eng	1 June 23
Furious ...	Jenkins S. L. M (*act*)	L (E)	1 Sept 28
L 12 ...	Jenkins W. J. G. ...	W Eng	1 Apr 25
Q Eliz ...	Jenkinson E. G. ...	W Eng	1 Oct 27
Renown...	Jenks R. F. ...	Mid	1 Sept 28
Repulse ...	Jenks T. J. T. C. ...	Lt Cr	15 Sept 27
Endeavor	Jenks W. C. ...	L	15 June 22
(E) Cse ...	Jenks W. S. C. ...	S L(E)	1 Mar 29
KateLewis	Jenner H. D. ...	Cd Gr	12 Dec 27
Vernon ...	Jennings H. J. ...	Cd Gr	1 Feb 25
Vivid ...	Jennings R. B. ...	L	15 Dec 24
Watchman	Jennings R. F. ...	L	1 Jan 29
NH Chat	Jennings W. J. ...	Cd W	19 Jan 29
Emerald...	Jephson S. V. ...	Lt Cr	15 June 28
Staff Coll	Jepson C. F. ...	Cr	31 Dec 27
	Jermain H. B. OBE	Cr	31 Dec 19
Resolution	Jerome H. J. A. S.	L	15 Sept 21
Winchestr	Jerome W. S. ...	E L Cr	6 Aug 27
Nelson ...	Jerram R. C. DSO (*Tempy.PaymCapt.*)	P Cr	20 Feb 29
Advnd Cse	Jervis C. A. ...	Schm	28 Apr 19
NZ ...	Jessel R. F. ...	L	28 Feb 25
Egmont...	Jessup H. J. ...	Schm	23 Mar 28
St Vincent	Jewell H. J. ...	Schm	25 Apr 19
Cse (Gr) ...	Jewitt D. J. B. (*act*)	S L	1 Jan 29
PDGD ...	Jinkin R. A. OBE	P C	1 July 25
Curlew ...	Jinman L. C. ...	Wt Sh	1 Jan 24
Ryl Oak...	Jocelyn *Viscount* ...	Mid	1 Jan 28
	John C. ... ... (*Attached to R.A.F.*)	L	30 Aug 25
Frobisher	John H. B. MBE	P L Cr	15 Nov 27
Barham...	Johns A. H. T. ...	Mid	1 May 29
Pembroke	Johns B. J. G. ...	E Cr	1 Nov 18
Teal ...	Johns C. W. ...	L	15 June 26
Castor ...	Johns F. W. G. ...	Cd Sh	28 Aug 22
Adventure	Johns J. P.... ...	E Cr	31 Dec 24
Cse (Po)...	Johnson A. O. (*act*)	S L	1 May 28
Ryl Oak...	Johnson A. R. ...	Cd Gr	1 Aug 24
Centaur ...	Johnson B. F. ...	Lt Cr	15 June 29
SC ...	Johnson C. S. DSO	P Cr	9 Oct 20
Ports ...	Johnson E. E. RM	C	6 Jan 21
Dundalk	Johnson E. S. ...	Cd Eng	1 Aug 23
Torch ...	Johnson E. S. G. J. DSM	Cd Eng	1 Sept 18
Keppel ...	Johnson F. M. ...	P L Cr	15 July 28
Marlboro	Johnson F. R. M. ...	Cr	31 Dec 24
	Johnson G. D. S. ...	Lt Cr	15 Jan 29
	Johnson J. G. ...	P L Cr	15 Oct 22
	Johnson L. A. W....	Lt Cr	17 Aug 25
Liffey ...	Johnson R	Cd Gr	1 Aug 24
Warspite	Johnson R. H. ...	Cd Gr	22 June 28
Effingham	Johnson R. H. ...	P L Cr	15 Oct 26
Vivid ...	Johnson R. T. ...	P Cr	25 Mar 20
Carlisle ...	Johnston A. B. ...	P Cr	23 Oct 27
Egmont ...	Johnston A. E. ...	Cr	30 June 20
Argus ...	Johnston B. L. ...	Cr	30 June 22
Tarantula	Johnston C. D. H.	L	30 Dec 25
London ...	Johnston D. H. ...	L	15 Dec 22
Vivid ...	Johnston D. L. ...	L	15 Aug 25
Ramillies	Johnston D. S. ...	Mid	1 May 28
Cyclops ...	Johnston J. MB	Sg Lt	2 Mar 27
Resolution	Johnston R. H. N.	Cdt	1 May 29
(E) Cse ...	Johnston R. P. P....	Mid(E)	1 Sept 28
Caradoc ...	Johnston S. R. ...	Sg Cr	24 Oct 28
Caryafort	Johnston W. ...	Cd Gr	19 Dec 22
Bluebell...	Johnstone A. DSO	Cr	31 Dec 20
Vivien ...	Johnstone F. G ...	L	16 Mar 27
Victory ...	Johnstone H. ...	Cd T	12 Apr 21
NAD ...	Johnstone H. J. ...	Cr	30 June 27
NID ...	Johnstone J. G. RM	Maj	31 Dec 28
	Johnstone M. ...	Mid	1 May 27
Vulcan ...	Johnstone R. B. H.	L (E)	30 Jan 26
Despatch	Johnstone R. V. S. RM	C	25 Jan 22
RIM ...	Jolley E. A. ... (*Paym. Comdr. Tempy.*)	P L Cr	15 Jan 23
Camberley	Jolley N. K. RM	C	6 June 17
		Bt Maj	3 June 29
Rodney ...	Jolliffe S. A. ...	P L	15 Apr 23
Dunoon ...	Jolliffe T. A. ...	Lt Cr	3 Oct 24
Caledon ...	Jolliffe W. A. ...	Sg Lt	15 Feb 24
		Cr	
Vivien ...	Jolly R. F. ...	Lt Cr	15 Dec 26
Ply ...	Jolly W. A. RM	Lt Col	16 Dec 28
Board of Trade	Jolly W. E. H. ...	P Cr	11 Sept 26
	Jonas R. McC. P. ...	L	15 Oct 26
Kellett ...	Jones A.	Lt Cr	15 Oct 28
NH Portl	Jones A. E. OGM	W Wdr	18 Jan 22
Adventure	Jones A. E. H. ...	Gr	1 Oct 23
ACR Off	Jones A. G. ...	P L	15 July 21
Victory ...	Jones A. R. BSc	Schm	1 Sept 22
Cormorant	Jones A. R. J. ...	Cd Gr	1 Oct 27
Ryl Oak...	Jones B.	L	15 Apr 23
Vic & Alb	Jones B. C.... ...	Cd B	23 Jan 27
Repulse ...	Jones C. G. P. ...	Lt Cr	15 Aug 23
Pembroke	Jones C. W. ...	L (E)	1 July 27
Renown...	Jones D. J.... ...	Ch	11 Aug 14
Vivid ...	Jones E.	Cd Gr	1 Feb 24
Dryad ...	Jones E. F. L. ...	Lt Cr	28 Feb 18
MD Wrabness	Jones E. S. ...	L (E)	15 June 25
Comus ...	Jones F. H. ...	Cd Gr	22 June 27
Ceres ...	Jones F. P. B. ...	P Cr	9 Nov 28
Barham ...	Jones F. R. RM	Maj	22 Dec 27
Resource	Jones F. W ...	E L	1 Jan 23
	Jones G.	Cd B	23 Jan 27
Effingham	Jones G. E. ...	L	30 Nov 25
IDC Cse...	Jones G. C. RCN	Cr	1 Jan 29
Garry ...	Jones H.	Cd Gr	29 Apr 24
Ports ...	Jones H. A. H. RM (*Tempy.Brigadier*)	Col Comdt	16 June 29
Chat ...	Jones H. L. OBE, RM	Maj	6 June 17
RMP ...	Jones H. M. RM	C	*Retd.*
Pembroke	Jones J. C. ...	R C Ch	28 Apr 15 (*tempy*)
Furious ...	Jones J. W. ...	Cd Eng	1 Aug 23
Effingham	Jones L. D. ...	Lt Cr	15 Jan 26
	Jones L. J. P. DSC	Lt Cr	1 Apr 20
Ryl Oak...	Jones L. O. RM	C	1 Sept 27
O'rageous	Jones O. C. RM (*Attached to R.A.F.*)	L	1 Jan 22
	Jones R. M. ...	E Cr	30 June 23
Q Eliz ...	Jones R. R. P. MA	In Lt Cr	4 Jan 22
Effingham	Jones R. T. (*act*)	W Eng	1 Oct 28
Vindictive	Jones R. W. ...	P L	12 Oct 26
Lucia ...	Jones T. B. M. BA	Ch	8 Jan 29
Calliope ...	Jones T. J. ...	Schm	22 Aug 24
	Jones T. R. L. ... MRCS, LRCP	Sg Cr	6 Nov 20
Capetown	Jones W. A. ...	W Eng	1 Jan 27
RAN ...	Jones W. H. ...	Wt T	2 Mar 26
Curacoa ...	Jopling L. C. M. ...	W Eng	1 Apr 27
Steadfast	Jordan M. H. ...	Cd Eng	1 Dec 26
(E) Cse ...	Jordan R. L. ...	S L (E)	1 Nov 28
Cairo ...	Jordan V. R. ...	P L	15 Apr 23
TD Po ...	Jordan W. T. A. OBE	E L Cr	May 26
O'rageous	Josselyn J. W. ...	Lt Cr	15 June 29
NZ ...	Joy A. H. MB, BCh	Sg Cr	6 May 22
(E) Cse ...	Joy P. T.	S L (E)	1 Dec 28
Marlboro	Joy W. J.	Wt Sh	1 Apr 25
Triad ...	Joyce A. de B. MB	Sg Lt Cr	3 Mar 28
	Joyce H. O. DSC	Lt Cr	31 Dec 18

Digitized by Google

Where serving.	Name.	Rank.	Seniority.
Repulse ...	Joynes S. H. ...	Cd B	25 June 27
Cse (Gr)...	Judd F. E. C. *(act)*	S L	1 May 29
NZ ...	Julian W. F. ...	W Eng	1 July 26
Effingham	Juniper W. A. ...	Mid	1 Jan 28
	Junor B. B. ...	L	15 Aug 24
Egmont ...	Jupp E.	Cd B	17 May 26
St Vincent	Jupp F.	W T	31 Oct 23
Vernon ...	Jupp T.	Cd I C	1 Aug 28
	K.		
Vivid ...	Kadwill H. ...	Gr	1 Oct 24
RAN ...	Kavanagh C. J. ...	Cd Gr	7 Oct 26
Lowestoft	Kay A. B.	Mid	1 May 27
St. Vincent	Kay E. E.	Cd B	1 Aug 24
Ganges ...	Kay R.	Schm	25 Apr 19
Renown ...	Kearn A. E. ...	Gr	22 June 18
Resolution	Kearney, R. E. N.	Cdt	1 May 29
NH Ply ...	Keating C. MSM	Sg Lt	15 Jan 25
Sussex ...	Keats C. W. ...	E Cr	31 Dec 22
Cornwall	Keats W. C. G. ...	Cd Eng	15 July 28
Marlboro	Keays C. Y. C. ...	Lt Cr	15 Oct 26
L 21 ...	Keble-White G.M.K.	Cr	31 Dec 28
Sandhurst	Keefe D. F. ...	W O O	29 July 21
	Keeling E. O. T. ...	Lt Cr	15 Sept 24
RNS of M	Keen G. C. LRAM, ARCM, RMD	Bandr. (WO)	24 Jan 27
Walker ...	Keen H. ...	Gr	1 Oct 27
Furious ...	Keene A. N. R. ... *(Attached to R.A.F.)*	L	15 Oct 22
Vernon ...	Keene H. J. ...	Cd Gr	7 Mar 27
Revenge	Keevil J. J. DTM & H	Sg Lt	9 July 26
Greenwich	Keighly-Peach C. L. *(Attached to R.A.F.)*	L	15 Oct 24
NH HKng	Keir W. W. CMG, MD, CHB	Sg C	30 June 25
Kent ...	Keith W. B. ...	Lt Cr	30 Aug 27
	Kekewich P. K. ...	C	31 Dec 28
Endeavor	Kellaway C. J. ...	W Eng	1 Oct 22
PC 74 ...	Kellaway J. F.	Cd Eng	1 Mar 28
Ryl Sovn	Kellett W. B. ...	Mid	1 May 27
Champion	Kelley E. B. MB	Sg Cr	5 Apr 28
Devonshre	Kelly H. C. ...	In L	16 Sept 26
Castor ...	Kelly J. C. DSO, MD	Sg Cr	3 Apr 26
	Kelly J. D. KCE	V A	25 Oct 26
St. Vincent	Kelly T. BSO	Schm	26 Aug 27
Revenge	Kelly W. A. H. CB, CMG, MVO *(Vice-Admiral Commanding 1st Battle Squadron.)*	V A	2 July 27
RAN ...	Kelsey M. H. A. DSC	Lt Cr	30 Apr 24
NZ ...	Kemball V. E. ...	Cr (E)	31 Dec 27
Antelope	Kemp A. E. ...	E L Cr	7 May 27
Pembroke	Kemp H. V. BA	Ch	2 Oct 17
Emerald...	Kemp N. McI. ...	Mid	1 May 28
L 16 ...	Kemp W. H. ...	W Eng	1 Oct 23
Furious ...	Kempson F. K. ...	P Cr	13 Apr 23
Vivid ...	Kempster A. D. ...	E L	1 Feb 22
Berwick...	Kendall B. E. ...	L	15 June 23
Eagle ...	Kendall B. H. M. ... *(Attached to R.A.F.)*	L	16 May 29
Dartmuth	Kenden H. ...	Cd M	1 Apr 28
Flora ...	Kendle G. H. RM	Maj	1 Jan 19
Hermes ...	Kennaway W. V. ...	E Cr	30 June 24
Nelson ...	Kennedy A. R. ...	Mid	1 Jan 28
	Kennedy C. ...	P L	15 Nov 19
ACR Off	Kennedy E. ...	P L C	15 Oct 25
Resolution	Kennedy E. H. N.	P Cr	30 July 23
DY Po ...	Kennedy F. H. ...	L (E)	15 July 21
Huntly ...	Kennedy F. C. C. ...	Lt Cr	15 Apr 18
Egmont ...	Kennedy J. C. ...	W T	31 Oct 23
Suffolk ...	Kennedy J. H. ...	P L	15 Jan 23
(P) Cse ...	Kennedy N. ... *(Attached to R.A.F.)*	L	1 Apr 29
	Kennedy R. H. ...	L	15 Dec 22
DSD ...	Kennedy-Purvis C. E.	C	31 Dec 21
Cardiff ...	Kennell S. C. ..	Cd Gr	1 Aug 24
Cse (Gr)...	Kennett A. *(act)*	S L	1 May 29
Cairo ...	Kennett P. C. ...	P L	1 Mar 28
Page 196	*PW* Kenny E. B. MB, BCh	Sg Cr	1 Mar 17
Emp India	Kenny L. D. B. ...	Cdt	1 Jan 29
Q Eliz ...	Kent N. B. ODE	Ch	3 Oct 14
Repulse ...	Kentsbeer J. J. ...	Cd S O	7 Nov 28
RNS of M	Kenward H. LRAM, RM	Bndr	28 May 28
Fisgard ...	Kenward W. H. ...	W Eng	1 Jan 25
Nelson ...	Kenyon F.... ...	Cd B	18 Aug 24
Cumbrind	Keogh M. V. ...	Lt Cr	15 Dec 25
DY Malta	Kernohan D. H. MB	Sg Lt	5 July 23
L 19 ...	Kernick H. P. ...	W Eng	1 Oct 26
Dartmuth	Kerr M. P. C. ...	Lt Cr	15 Apr 22
Windsor...	Kerr R.	Cr	30 June 27
	Kerr W. M. CB, CBE	R A	24 Jan 27
Comus ...	Kerrigan O. J. M.	Sg Cr	17 Oct 28
Ganges ...	Kershaw C. A. ...	Lt Cr	15 Feb 25
Repulse ...	Kershaw J. B. de B.	Cdt	1 Jan 29
M 3 ...	Kershaw T. ...	W Eng	1 Oct 22
Cumberlnd	Kerswill C. G. ...	W Eng	1 July 27
Valhalla...	Kettle A. W. A. ...	S L	1 Nov 27
Ganges ...	Kew L. A. ...	Schm	10 Jan 20
Victory ...	Keyes *Sir* Roger J. B., *Bt.* KCB, KCVO, CMG, DSO, LLD, DCL *(Oxon.)* *(Commander-in-Chief, Portsmouth.)*	A	1 Mar 26
Oswald ...	Keymer R. W. ...	L	15 Aug 23
Cse (Po)...	Keys C. E. *(act)*	S L	1 May 28
Repulse ...	Kidd J. H. MA	Ch	14 Feb 16
Curlew ...	Kiddle G. D. C. ...	P Cr	9 Nov 25
Ryl Oak...	Kilroy G. P. ...	Mid	1 Sept 28
Eagle ...	Kilroy R. A. ... *(Attached to R.A.F.)*	L	15 Dec 27
Dart Coll	Kimmins A. M. ...	L	15 June 23
NOD ...	Kinahan H. R. G.	Cr	30 June 27
Castor ...	Kinchin G. ...	W M	1 Jan 26
Vivien ...	King A. A. ...	Gr	1 Jan 26
PD ...	King E. L. S. MVO	C	31 Dec 19
M Soult...	King E. W. M. ...	Lt Cr	31 Dec 19
DY Chat	King F. V. ...	E Cr	31 Dec 23
Hermes ...	King F. W. ...	Cd S O	23 Apr 27
Nelson ...	King H. A. ...	L	15 Aug 23
RCN ...	King H. C. ...	P L Cr	13 Dec. 21
(P) Cse ...	King H. M. ... *(Attached to R.A.F.)*	S L	16 Nov 27
Nelson ...	King H. V. ...	L	15 Apr 23
Cornwall	King J. T.	Cd Gr	14 Dec 26
Devonshre	King L.	Lt Cr	15 Dec 25
Osprey ...	King L. A. J. ...	Cd Sh	18 May 26
Xlent ...	King P. F.	Cd Gr	1 Aug 24
Dartmuth	King P. W. S. DSO	Cr	30 June 19
NMD ...	King R. M. DSO	C	31 Dec 22
Resolution	King W. D. Æ. ...	Mid	1 May 28
Clematis	King W. E. H. DSC	Cd Eng	1 Aug 23
	King, W. G. *(act)*	WW	14 May 29
Vortigern	King W. J. ...	E L Cr	1 May 26
London ...	Kingcome J. ...	E Cr	30 June 24
Anthony	Kingdom C. M. S.	E L Cr	6 Aug 27
Cse (Po)...	Kingdon G. B. *(act)*	S L	1 May 28
Tiverton	Kingdon W. N. ...	Lt Cr	30 July 23
President	King-Hall W. S. R.	Cr	30 June 28
	King-Harman R. D. DSC	Lt Cr	15 Feb 22
Nelson ...	King Lan Isle G. J.	Lt Cr	30 Nov 24
(E) Cse ...	King-Lewis F. L. ...	Mid(E)	1 Sept 27

Digitized by Google

Where serving.	Name.	Rank.	Seniority.
Victory ...	Kingsford G. ...	W S O	17 Sept 23
Iron Duke	Kingsley H. RCN	L	25 Apr 23
Eagle ...	Kingsley-Rowe C. A. (*Attached to R.A.F.*)	L	15 Apr 27
Marlboro	Kingston A. E. ...	Sg. Lt	2 Jan 28
Marlboro	Kingswood P. F.	Schm	26 Aug 27
S/M Cse ...	Kingswood W. H....	L (E)	1 Jan 29
Cardiff ...	Kinloch D. C. ...	S L	15 June 27
Egmont ...	Kinnear R. C. ...	Lt Cr	1 Apr 18
Ryl Sovn	Kinsey G.	SL (E)	15 June 27
Sandhurst	Kirby E. J. H.	Mate (E)	1 July 27
RAN ...	Kirby H. A. ...	Cd Gr	28 Sept 28
Campbell	Kirby K. W. ...	Lt Cr	15 June 27
(E) Cse ...	Kirk A. R. (*act*)	Mate (E)	1 July 28
President	Kirkby H. J. ...	P L Cr	15 Jan 24
Victory ...	Kirkcaldy J. McK. DSM	Cd B	23 Jan 27
(E) Cse ...	Kirkconnel A. ...	Mid(E)	1 Sept 27
Verbena...	Kirker G. ... MB	Sg Lt Or	19May28
Victory ...	Kirker J.	Sg Cr	16 Sept 26
Delphinm	Kirkland W. T. ...	CdEng	1 May 23
Staff Cse	Kirkpatrick H. L. I.	Cr	31 Dec 26
Effingham	Kirton E.	Cd Gr	19 May 26
Colombo	Kirton-Vaughan E. J. R.	W Eng	1 Apr 27
Scarab ...	Kitcat C. A. de W.	L	30 Dec 26
Foxglove	Kitcat J.	L	1 Dec 28
	Kitcat J. P. de W.	L	30 Jan 24
Cse (Po)...	Kitcat T. ... (*act*)	S L	1 Sept 28
Furious ...	Kitchin C. A. H. RM	C	1 Sept 27
(E) Cse ...	Kitchin H. R. ...	S L(E)	1 Apr 29
Flinders...	Kitchin R. H. ...	P L Cr	15 Oct 25
Cardiff ...	Kitson E. H. ...	Lt Cr	15 Sept 27
Kent ...	Kitson E. W. ...	Cr	31 Dec 23
Emp India	Kitson H. K. CB (*Rear Admiral Commanding 3rd Battle Squadron.*)	B A	7 Apr 28
	Kitt C. C. (*act*)	Gr	1 Oct 28
	Kitwood P. M. ...	Lt Cr	15 Dec 26
Victory ...	Knapp A. M. ...	Lt Cr	15 June 29
Rodney ...	Knapton E. G. P. B.	Mid	1 Sept 28
Ganges ...	Knebone T. H. ...	Sen Mr	28 Sept 27
Emp India	Knight G. V. ...	Lt Cr	15 June 27
Valkyrie...	Knight J. N. K. ...	L	15 Apr 22
	Knight M. R. T. ...	Lt Cr	15 Mar 26
Xlent ...	Knight R. F. ...	Lt Cr	30 Jan 22
Q Eliz ...	Knight S. H. MDE	Cd Gr	1 Aug 24
Greenwich	Knight W. G. ...	Cd B	6 Feb 27
C of F & C of GrH	Knight Adkin W. K. OBE, BA, KHCh	Ch	31 May 10
Ganges ...	Knights H. E. ...	Cd Gr	17 Feb 25
Marlboro	Knocker E. J. S. ...	Lt Cr	15 Feb 27
SEO Cse	Knothe A. ...	E C	31 Dec 27
Vivid ...	Knott F. R. ...	Cd Gr	2 Mar 26
RMP ...	Knott G. RM	C	*Retd.*
	Knott M. H. ...	P S L	1 Nov 27
Ports ...	Knowles B. W. RM	L	1 Jan 22
DY Chat	Knowles C. H. DSO	Cr	30 June 22
Cormorant	Knowles G. H. DSO	C	31 Dec 21
Cse (Gr)	Knowling P. J. (*act*)	S L	1 Jan 29
Wakeful...	Knowling R. G. K.	L	30 Apr 26
Kent ...	Knox J. N.... ...	Cr	31 Dec 26
Ports ...	Knox T. E. N. RM	L	31 Oct 22
	Knox-Little C. H....	Cr	30 June 21
	Knubley A. ...	Lt Cr	30 Jan 22
Argus ...	Koelle H. P. ...	P L	16 Aug 23
Ryl Sovn	Koester L. C. ...	Gr	1 Jan 26
Vindictive	Kyrke V. ... MA	Ch	26 Aug 18
Argus ...	Kyte V. C. A. ...	W Eng	1 Jan 27

Where serving.	Name.	Rank.	Seniority.
	L.		
Xlent ...	Lacey A. E. ...	Cd Gr	19 May 26
Ganges ...	Lacey D. W. ...	Schm	27 Aug 26
Barham ...	Lacy A. D. ...	Lt Cr	15 May 24
Nelson ...	Lade A.	P S L	1 Nov 27
Furious ...	Laing G. A. T. ...	L	15 Aug 23
Revenge...	Laing J. B.... ...	Cdt	1 Jan 29
	Laing M. B. ...	L	15 Apr 23
Erebus ...	Laird H. R. M. ...	Lt Cr	15 Jan 28
Victory ...	Lake *Sir* Atwell H. *Bt.* OBE	Cr	30 June 27
Endeavour	Lake C. J. ...	B	3 May 27
	Lake H. N. DSO, DSC (*Lent to Chilean Navy*)	Cr	31 Dec 27
Devonshre	Lake J. G.	Cd Gr	7 Mar 27
Vivid ...	Lake W. H. ...	Cd Gr	5 June 24
Vulcan ...	Lakeman P. S. V.	Cd Gr	14 Oct 23
L 11 ...	Lall L. A.	W Eng	1 Oct 23
(E) Cse ...	Laman A. C. K. ...	Mid(E)	1 Jan 28
Warspite	Lamb G. S.... ...	Mid	1 Sept 27
TD Dev...	Lamb H. J. ...	E Cr	30 June 22
Windsor...	Lamb W. J. ...	L	1 Dec 28
Stuart ...	Lambe C. E. ...	L	15 Feb 22
	Lambert A. ...	C	31 Dec 18
DD ...	Lambert C. W. ...	E Cr	30 June 25
Tamar ...	Lambert D. S. ...	P Cr	2 Mar 24
DY Sheer	Lambert F. J. DSC	Lt Cr	30 Apr 20
Renown...	Lambert G. T. ...	L	15 Dec 26
PD ...	LambertH.R.DSC,RM	C	17 Sept 17
Canterbry	Lambert L. A. ...	L	15 Oct 24
Lucia ...	Lambert R. E. ...	Cr (E)	30 June 27
Ramillies	Lambert R. F. ...	Cd Gr	28 Sept 28
	Lambert W. O. H.	Lt Cr	15 Sept 16
Douglas ...	Lamble A. F. (*act*)	S B	19 Nov 28
St Vincent	Lamble H. B. ...	B	1 Jan 26
Ryl Sovn	Lambton H. ...	L	15 Oct 26
Vivid ...	Lamey A.	Cd Sb	4 May 21
	Lampard R. T. ...	L	15 June 28
Marlboro	Lampen A. M. D. ...	Mid	1 May 29
Enterprise	Lampen D. ..	L	15 Apr 27
RM Cse ...	Lampen J. ... RM	2nd Lt	1 Sept 28
Deal ...	Lampen L. C. RM	Col 2nd Comdt	1 Oct 28
Ports ...	Lamplough C. R. W. DSO, RM	C	3 Aug 18
Keppel ..	Lamplough L. W....	L	15 June 22
Xlent ...	Lamport A. E. J. ...	Cd Gr	12 Dec 27
	Lancaster E. DSM	W O O	21 Aug 24
Berwick...	Lancaster G. S. DSM	CdEng	1 Oct 28
Barham ...	Lancaster J. M. RAN	Mid	1 May 28
Mackay ...	Lancaster J. S. ...	P L	15 Oct 25
Cse (Gr)...	Landman L. H. ...	S L	1 May 29
SOTC ...	Landon A. J. ...	C	30 June 25
Cyclops ...	Landon H. W. ...	P Cr	7 Oct 23
S/M Cse...	Lane A. W. (*act*)	W Eng	1 Apr 29
Furious ...	Lane E. W. E. ... (*Attached to R.A.F.*)	L	15 Apr 23
	Lane G. H. ...	P L Cr	30 Jan 22
TSD ...	Lane H. A. C. ...	Cr	31 Dec 27
	Lane H. F. ...	Lt Cr	15 Dec 25
Q Eliz ...	Lane H. J. F. ...	Mid	1 Sept 27
Vernon ...	Lane R. B. ...	Cr	30 June 21
Whitehall	Lane R. H. D. ...	Lt Cr	15 Oct 25
Ormonde	Lane T.	Cd M	14 Apr 27
Ports ...	Lane W. M. RM	Cd R M G	11 June 25
(E) Cse ...	Lane W. F. B. (*act*)	S L (E)	1 Jan 29
Cambrian	Lane-Poole R. H. O. OBE	C	30 June 23
NZ ...	Lang C. J. M. ...	Lt C	15 Sept 21
Dartmuth	Lang D. C. ...	Cr	30 June 27
Vernon ...	Lang G. C.... ...	Lt Cr	15 June 22

Digitized by Google

Where serving.	Name.	Rank.	Seniority.
	Lang H.	E L Cr	1 July 28
Egmont ...	Lang J. E.	Cd Eng	14 Sept 25
Ryl Oak ...	Lang R. G. S. RM	L	1 Oct 28
Vernon ...	Langdale H. M. MROS, LRCP	Sg Cr	14 Nov 18
B'ham ...	Langdon J. B. ...	E L	6 Sept 25
Calliope ...	Langdon J. E. ...	P Mid	15 Sept 27
Ports	Langford A. G. C. RM	2nd Lt	1 Sept 26
Renown	Langford R. S. C. ...	Cdt	1 May 29
Seamew ...	Langham G. ...	Lt Cr	15 May 24
Tiger ...	Langlands N. M. S. MA, DSO	InLCr	4 Jan 22
L 16 ...	Langley E. N. ...	S L	1 Dec 27
Barham ...	Langley G. M. B. ODE	Lt Cr	15 Oct 26
Barham ...	Langley M. A. ...	Mid	1 May 29
Cardiff ...	Langley P. G. O. ...	L	30 Nov 27
Barham ...	Langmaid K. J. R.	L (E)	15 June 25
Ryl Oak ...	Langmore D. E. ...	Mid	1 May 28
Tiger ...	Langton R. H. ...	L	15 Feb 23
Ryl Oak ...	Langworthy J. R. E.	L	15 Apr 28
Ply ...	Lansdale R. S. RM	L	1 Jan 22
Rosemary	Lansdown C. S. E.	L	15 Oct 27
Furious ...	Lansley P. W. ...	Cd Gr	19 May 24
PC 74 ...	Lant P. D.	Gr	12 May 23
Ceres ...	Lanyon G. T. ...	Lt Cr	15 Dec 26
Cse (Po) ...	Lanyon N. *(act)*	S L	1 May 28
Fisgard ...	Lapham J. W. ...	Cd Gr	13 July 27
Nelson ...	Larcom C. A. A. ...	Cr	30 June 26
RAN ...	Lark N. J. E. ...	W Eng	15 July 25
Sussex ...	Larken E. T. ...	S L	1 July 28
	Larken F. CB, OMG	V A	26 May 29
Malaya ...	Larken F. W. R. ...	Mid	1 May 29
Q Eliz ...	Lashmore M. E. ...	Cdt	1 Jan 29
Ryl Oak ...	Latham G. D. ...	Lt Cr	15 Feb 24
TD Weymouth	Latham P. B. ...	E L Cr	7 May 27
(E) Cse ...	Latham P. M. ...	SL(E)	16 Dec 28
Revenge ...	Laurence G. S. ...	Lt Cr	15 Dec 25
Eagle ...	Laurence N. F. DSO	C	31 Dec 19
E in CD ...	Lavender A. T. ...	Cd Eng	1 Sept 24
Kent ...	Lavender W. G. H.	Cd S B	11 Aug 24
Tiger ...	Lavers G. R. ...	P Mid	1 Sept 28
Devonshre	Lavers H. C. ...	W Eng	1 Oct 23
London ...	Law C. H.	P L Cr	15 Nov 27
Endeavour	Law E. F. B. ...	Cr	30 June 27
Ply ...	Law F. C. DSC, RM	C	1 Feb 18
Osprey ...	*PW* Law G. F. ...	L	23 May 23
Vernon ...	Law J. G. ... DSC	Cd Gr	2 Oct 23
Constance	Lawder K. M. ODE	P L Cr	15 July 23
President	Lawder P. B. ...	Lt Cr	28 Feb 21
Vortigern	Lawford A. L. ...	L	30 June 27
Cse (Gr)	Lawford D. A. *(act)*	S L	1 Jan 29
Centurion	Lawrance L. C. ...	Lt Cr	11 June 28
Dolphin ...	Lawrence F. S. ...	Cd Sh	28 Dec 21
Castor ...	Lawrence I. D. ...	Schm	17 Aug 23
Suffolk ...	Lawrence J. S. H.	Mid	1 May 27
Snapdragn	Lawrence R. W. DSC	Lt Cr	19 Dec 22
Defiance	Lawrence W. H. ...	Cd Gr	19 May 26
NH Has ...	Lawrey A. LDS	Sg Lt / Cr (D)	5 Aug 20
	Lawrey M.	P L Cr	15 Sept 27
Flora and DY Cape	LawrieE. McC. W. DSO	C	31 Dec 23
Calcutta ...	Lawson E. F. H. ...	L (E)	15 Mar 24
	Lawson G. A. ...	L	30 June 25
Xlent ...	Lawson H. F. ...	L	15 Oct 23
Chat ...	Lawson J. W. MSM, RM	S C	19 Dec 28
(E) Cse ...	Lawson M. P. ...	S L (E)	1 Nov 28
(E) Cse ...	Lay H. A. K. ...	Mid (E)	1 Sept 27
(T) Cse ...	Lay H. N. ... RCN	L	1 Oct 25
Emp India	Layard A. F. C. ...	Lt Cr	15 Feb 28
NED ...	Layard B. V. DSO	Cr	31 Dec 18
Q Eliz ...	Laybourne A. W. ...	P L Cr	15 Jan 28
Keppel ...	Layman H. F. H. ...	L	15 July 21
OD ...	Layton G. ... SO	C	31 Dec 22
Dorsetshre	Layton H. H. ...	Cd Sh	22 Feb 28
Ryl Oak	Layzell A. D. RM	R M G	5 Apr 25
Nelson ...	Lazenby W. ...	Cd Eng	1 Nov 28
Argus ...	Lea W. S. ... ... (*Attached to R.A.F.*)	L	15 May 24
St. C. Camberley	Leach J. C. .... MVO	Cr	31 Dec 28
	Leah E. T.	P Cr	2 Mar 25
Titania ...	Leahy T.	L	21 Jan 24
Rodney ...	Lean J. L. LDS	Sg Lt / Cr (D)	13 Mar 28
Ganges ...	Lean J. T.	L	15 May 26
	Lean P. S.	Cd Gr	13 July 27
Xlent ...	Learmont P. H. ...	Lt Cr	25 May 29 (*tempy.*)
St. Vincent	Leary H. A. ...	S B	28 Feb 24
Repulse ...	Leason A. V. ...	Cd Gr	14 Dec 26
Ramillies	Leatham A. G. ...	Cdt	1 May 29
Durban ...	Leatham R. ...	C	31 Dec 24
Caledon ...	Leatherdale H. H.	Cd Gr	13 July 27
L 26 ...	Leathes J. D. de M.	Lt Cr	15 Mar 26
RM Cse ...	Leathes R. C. de M. RM	2nd Lt	1 Sept 28
St Vincent	Lebbon W. P. AMIKE	Schm	10 Jan 20
RAN ...	Lecky A. M. DSO	C	31 Dec 22
Barham ...	Le Cras P. C. ...	P L	15 Apr 23
Vivid ...	Lee A.	W I C	16 Nov 19
Calliope ...	Lee A. James ...	W Eng	1 Apr 25
Renown	Lee A. John ...	W Eng	1 Apr 26
Greenwich	Lee A. N.	Lt Cr	15 Nov 19
Q Eliz ...	Lee C. P.	P L	15 Apr 24
Warspite	Lee E. J.	Mid	1 Sept 27
Concord ...	Lee F. H.	L (E)	1 July 26
	Lee T. S.	L (E)	15 Mar 27
Calypso ...	Lee V. L.	W Eng	1 Jan 26
Vimiera ...	Lee-Barber J. ...	L	30 Dec 27
L 21 ...	Leech P. H. ...	W Eng	1 Oct 22
Eagle ...	Leech S. L. ... *(act)*	W Eng	1 Jan 29
Ports ...	Leech-Porter J. E. RM	C	22 Oct 18
Fitzroy ...	Leeder F. L. ...	B	19 Nov 27
Argus ...	Leeds R.	Lt Cr	15 Feb 24
NZ ...	Leeper N. G. ...	L	15 June 23
Caradoc ...	Lees D. M.	Lt Cr	15 Apr 28
Hyd ...	Lees E. V.	Cr	31 Dec 28
Suffolk ...	Lefroy F. E. ...	L (E)	30 Oct 25
Witch ...	Le Geyt E. G. ...	L	15 June 27
Carysfort	Legg E.	Cd Gr	1 Nov 28
Victory ...	Legg P. H. ...	Schm	22 Aug 24
Frobisher	Leggatt A. E. ...	Cd Sh	22 Sept 24
Vega ...	Leggatt D. H. M. ...	Lt Cr	15 Jan 29
Iron Duke	Leggatt W. H. C. ...	W Eng	1 July 27
Cairo ...	Leggatt W. R. C. ...	L	15 Oct 21
	Legge H. C. DSC	Cr	31 Dec 25
SOWC ...	Legge M. G. B. DSO	C	31 Dec 25
Ganges ...	Leggott L. S. DSM	S B	10 Dec 26
Ply ...	Leicester B. W. RM	L	1 Sept 21
Clematis ...	Leigh D. H. ...	L	15 Mar 28
Cleopatra	Leigh F. B. ...	Lt Cr	15 May 25
Colombo	Leighton E. I. R. ...	L	15 June 22
Victory & DY Portl	Leir E. W. .... DSO	C	30 June 19
Pembroke	LeMarchant D. H. LDS	Sg Lt (D)	15 Mar 24
Worcester	Le Mare M. H. ...	L	15 Oct 27
(G) Cse ...	Le Mesurier E. K.	L	15 Dec 25
Revenge ...	Lemon M.	Cd T	28 Oct 25
NOD ...	Lemon S. P. ...	L (E)	15 June 27
Berwick ...	Lemon T. W. S. J. H.	L	30 Apr 27
Pembroke	Le Mottée D. B. ...	C	30 June 21
Chat ...	Lennox N. ... RM	L	1 Sept 21
Malaya ...	Le Noury H. ...	Cd B	17 Sept 25
Suffolk ...	Lenox-Conyngham A. D.	S L	1 July 28

Digitized by Google

Where serving.	Name.	Rank.	Seniority.
C'rageous	Lentaigne C. N. ... (*Attached to R.A.F.*)	L	15 Oct 22
(E) Cse ...	Leonard B. W. C. ...	Mid(E)	1 Jan 29
Xlent ...	Leonard C. ...	Cd Gr	4 Nov 26
Cse (Po)...	Leonard R. F. (*act*)	S L	1 Sept 28
Vivid ...	Le Page G. W. DSO	E Cr	30 June 20
Wallace ...	Le Poidevin H. E....	E Cr	30 June 28
RAN ...	Leppan E. C. R. ...	Cd Gr	23 June 25
Pembroke	Lepper C. W. V. T. S.	Lt Cr	15 Apr 23
Ramillies	Leslie A. P. C. ...	Mid	1 May 28
Q Eliz ...	*AdC* Lester A. E. DSO, OBE	E C	30 June 24
(E) Cse ...	Letch N. A. C. RAN	Mid(E)	1 May 27
	Letchford C. A. ...	L (E)	30 Nov 28
RAN ...	Lethbridge R. W....	P L Cr	15 Oct 28
Ganges ...	Letherby A. ...	Hd Mr	12 July 20
Erebus ...	Lever D. BA, BSc	InLtCr	4 Jan 22
	Leverett A. E. ...	CdEng	1 Oct 27
	GSP Leveson Gower *The Hon.* W. S. DSO	C	30 June 18
Hyd ...	Lewes A. P. M. DSC	Lt Cr	1 Apr 19
Frobisher	Lewes John H. ...	Lt Cr	15 Apr 28
(T) Cse ...	Lewes J. Hext ...	L	15 Apr 25
Victory ...	Lewington S. ...	Cd T	1 Oct 23
Egmont...	Lewis A.	P L	15 Oct 23
Dryad ...	Lewis A. D. BSc	Hd Mr	21 May 27
Lowestoft	Lewis A. F. P. ...	Mid	1 Jan 28
Danae ...	Lewis A. J. ...	Cd Sh	24 Oct 27
Xlent ...	Lewis C. B. N. ...	P Cr	27 Feb 19
RCN ...	Lewis E. A. E. ...	Cd Gr	7 Mar 27
Salmon ...	Lewis E. D. ...	CdEng	14 Apr 27
Ganges ...	Lewis E. G. ...	Cd Gr	14 Dec 26
DY Malta	Lewis E. R. DSC	Lt Cr	15 May 23
Vivacious	Lewis H. ...	Gr	1 Oct 27
	Lewis H. E. ...	EL Cr	1 July 28
Cse (Po)...	Lewis H. G. A. (*act*)	S L	1 May 28
Resolution	Lewis R. C. ...	S L	1 July 28
Lowestoft	Lewis R. C. ...	Mid	1 May 27
Durban ...	Lewis W.	Cd Gr	1 Aug 24
Warwick	Lewis W. F. H. ...	Gr	1 July 27
	Lewty J. H. ...	Lt Cr	29 Feb 28
Warwick	Liddell J.	L	30 Dec 26
	Liddle E. P. RAN(*act*)	S L	30 May 25
	Lilley A. G. ...	Cr	30 June 26
Victory ...	Lilley R. H. DSC	Lt Cr	15 Sept 23
Vivid ...	Lillicrap E. A. ...	Cd W	16 June 29
Carlisle ...	Lillicrap H. R. MBE	Sh Lt	13 Mar 28
Dolphin...	Limpenny C. J. DSO	E C	30 June 27
Ramillies	Linder L. G. N. ...	W Eng	1 Jan 28
Vulcan ...	Lindley A. E. ...	Schm	27 July 20
Cse (Po)...	Lindsay M. (*act*)	S L	1 Sept 28
(T) Cse ...	Lindsay-Watson W. A.	L	15 Dec 26
Osiris ...	Lindsell A. S. ...	Cr	30 June 28
(E) Cse ...	Line C. E. H. ...	S L(E)	1 May 29
	Linfield C. J. ...	Cd S B	11 Aug 24
	Ling E. W. W. ...	Cr	31 Dec 20
Vivid ...	Lingard H. ...	Lt Cr	15 Oct 27
Pembroke	Lingard Guthrie C.H.	Lt Cr	15 Jan 28
Cormorant	Linington T. E. ...	L	2 June 29
Greenwich	Linsey J. S. ...	L	30 June 24
Curlew ...	Lintern C. R. J. ...	Cd Gr	13 July 27
Oberon ...	Linton J. W. ...	L	1 July 28
	Linzee R. G. H. ...	Lt Cr	15 June 28
Ryl Oak...	Lipscomb E. S. ...	Mid	1 Jan 29
L 12 ...	Lipscomb F. W. ...	L	15 Dec 26
Repulse...	Lissimor C. J. ...	Gr	12 Nov 22
DY Dev...	Lister F. A. ...	L (E)	30 Jan 24
Aphis ...	Litchfield-Speer J. S.	L	30 June 26
NOD ...	Lithgow C. M. ...	L (E)	15 Jan 23
Page 177	Little A. G. CMG, RM	Maj Gen	16 June 29
Iroquois	Little C. G. RAN	L	15 Feb 22
	Little C. J. C. CB (*Director of R.N. Staff College.*)	R A	27 Feb 29
Cse (Gr)...	Little D. P. (*act*)	S L	1 May 29
Tiverton	Little J. D. C. ...	S L	1 Dec 27
NOD ...	Little H. A. ...	E C	30 June 28
Malaya ...	Little R. W. ...	Mid	1 May 29
Titania ...	Littleton H. ...	P Cr	9 May 29
	Littleton R. C. A.	Lt Cr	31 Aug 18
Carstairs	Littlewood C. ...	L (E)	15 Mar 24
L 33 ...	Liveing R. G. ...	L	1 May 29
Cse (Po)...	Liversidge E. G. E. (*act*)	S L	1 Jan 28
Q Eliz ...	Livesey J. L. ...	Cdt	1 Jan 29
Calliope...	Livingston W. McC.	W Eng	1 Apr 27
Page 193	Livingstone N. M. MA	Ch	1 Feb 10
	Llewellyn G. St. J.	Lt Cr	30 June 17
Shropshire	Lloyd C. K. ...	P Cr	13 Jan 28
Verbena	Lloyd F. B. ...	L	15 Aug 22
	Lloyd F. J. ...	P Cr	22 Nov 27
Berwick...	Lloyd F. J. H. ...	Lt Cr	15 July 25
Despatch	Lloyd G. D. ...	Cd Gr	7 June 27
DY Dev...	Lloyd H. Q. BA	Ch	15 Nov 10
Walrus ...	Lloyd L. V. ...	Lt Cr	30 Jan 24
L 15 ...	Lloyd T. C. C. ...	L	1 Feb 28
Comus ...	Lloyd W. A. ...	P Cr	7 Apr 24
Constance	Lloyd Oswell B. H. *Rev.* MA	Ch	2 Feb 19
Revenge...	Lloyd-Owen G. S.	Mid	1 Sept 27
	Lobb R. W. G. ...	W Eng	15 Oct 24
Concord	Lock H. H. ...	L	18 Mar 29
Titania ...	Lockhart A. B. DSC	Cr	30 June 23
(E) Cse ...	Lockley R. O. ...	Mid(E)	1 Sept 27
	Lockyer H. C. ...	P L	3 June 24
	Lockyer W. R. DSO	Cd Gr	16 Nov 26
DY Dev...	Loder F. C. ...	L	23 Dec 27
Pembroke	Lodge H. G. ...	Cd S O	1 Apr 29
Victory ...	Loehnis C. ...	L	15 Oct 24
Frobisher	Logan B. E. W. ...	L	1 Apr 28
Dolphin...	Loly E. M. ...	Lt Cr	15 Apr 25
St Vincent	Loman F. T. ...	Hd Mr	11 Feb 27
	Long H. W. ...	Cd B	12 July 22
Titania ...	Long J. G. P. D. ...	S L	16 Apr 28
NOD ...	Long P. A. M. ...	Lt Cr	30 Nov 22
C'rageous	Long S. G. ... (*Attached to R.A.F.*)	L	28 Feb 27
Malcolm...	Long W. ... DSC	Cd Gr	1 Aug 24
Suffolk ...	Longden J. R. B. ...	Mid	1 May 27
	Longford T. A. F.	Lt Cr	30 June 17
St Vincent	Longhurst E. R. LDS	Sg Lt (D)	15Mar 24
NZ ...	Longsdon E. H. ...	Lt Cr	15 June 26
Wishart...	Lonsdale C. C. ...	Gr	1 July 26
L 3 ...	Lonsdale R. P. ...	L	30 May 28
	Lord S. L. ... MB	Sg Lt	13 Feb 28
Ceres ...	Lordon F. P. C. RM	L	1 Feb 19
London ...	Loriston - Clarke G. N.	Lt Cr	15 June 28
Vivid ...	Lough G.	Hd Mr	29 Sept 28
Chat ...	Lough R. D. H. DSO, OBE, RM	Maj	1 Jan 19
Victory ...	Lovatt R. S. ...	Lt Cr	15 Sept 27
Dolphin...	Love P. T. A. ...	L	30 Aug 26
Cardiff ...	Loveband J. G. Y.	Lt Cr	15 Dec 23
DY Berm	Loveband R. Y. ...	Lt Cr	30 July 20
Sussex ...	Loveday J. ...	Cdt	1 May 29
NZ ...	Lovegrove H. ...	L	30 Nov 25
Ormonde	Loveless C. F. ...	L	15 July 21
H 32 ...	Lovell A. E. F. ...	L	15 Apr 23
Suffolk ...	Loveridge A. A. ...	P L	1 Aug 28
Key Coll	Low A. J. ... MA	In Lt Cr	21 Feb 22
Ceres ...	Lowe C. B. ...	L	15 Feb 23
Resolution	Lowe C. E. ...	E L Cr	15 Dec 26

Digitized by Google

Where serving.	Name.	Rank.	Seniority.
(E) Csc ...	Lowe F. A. ...	Mid(E)	1 Jan 29
Withrngtn	Lowe R. J. ...	Gr	1 Jan 28
SC ...	Lower A. I. RAN (*act*)	Gr	5 May 28
Sterling ...	Lowey H. (*act*)	Gr	1 July 28
Cumbrlnd	Lowndes W. E. C....	Mid	1 Sept 27
Erebus ...	Lowry R. G. ...	Lt Cr	15 Aug 27
Vivid ...	Lowry W. J. ...	Cd Eng	14 Sept 25
Mates Csc	Lowson E. W. (*act*)	Mate	1 Dec 28
Repulse ...	Luard H. A. I. ...	Cdt	1 Jan 29
Argus ...	Luard N. S. (*Attached to R.A.F.*)	L	1 May 29
Ply ...	Lucas C. A. C. OBE, RM	Maj	14 July 28
Csc (Po)...	Lucas H. A. E. (*act*)	S L	1 May 28
Malaya ...	Lucas W. J. ...	Mid	1 May 28
(G) Csc ...	Luce A. C.	L	28 Feb 26
L 23 ...	Luce J. D.	L	16 Oct 28
Vernon ...	Luck H. J. ... LDS	Sg Lt / Cr (D)	2 Dec 27
Vivacious	Luckham C. A. G....	S L	1 June 28
Emerald...	Lucy W. P. ...	Mid	1 May 28
Cairo ...	Ludford A. L. ...	W Eng	1 Apr 28
Calliope ...	Lukey H. E. ...	Gr	1 Jan 28
Ply ...	Lukis W. B. F. RM	C	11 Sept 17
London ...	Lumb H.	Cd Eng	1 Apr 28
Cambrian	Lumley H. ... RM	C	1 Sept 28
Marlboro	Lumley L.	P Mid	1 Jan 29
Ports ...	Lumsden B.J.D. RM	2nd Lt	1 Sept 26
Xlent ...	Lundholm T. ...	Lt Cr	22 June 19
Osprey ...	Lupton I. C. T. ...	Sen Mr	28 Sept 27
	Luscombe E. J. ...	Cd Gr	25 June 23
Vivid ...	Luscombe H. G. ...	Cd W	8 May 29
Seraph ...	Luscombe L. J. (*act*)	Gr	1 July 28
London ...	Lush C. H. ...	Cr	30 June 26
Argus ...	Lush H. I. W. ...	Cd Sh	26 June 27
Pembroke	Lushington S. W. ...	Lt Cr	15 Nov 25
Devonshre	Luther G. J. ...	Mid	1 Sept 27
Iron Duke	Luxmoore C.M.G. RM	C	26 Mar 28
Pembroke	Luxon S. H. ...	Cd B	3 July 25
	Luxton F.	Gr	1 Apr 25
Snapdragn	Lydekker G. O. OBE, DSC	Cr	31 Dec 23
Ramillies	Lyle A. V.	Mid	1 Jan 29
	Lyle K. S.	L	15 Jan 23
	Lyle R. R.	Lt Cr	15 Sept 25
Ormonde	Lynch C. F. MB	Sg Lt	19 Oct 26
Vernon ...	Lynch T.	Cd Gr	19 Jan 22
	Lynagh T. B. MB	Sg Lt	14 Oct 26
Victory ...	Lynes C. E. CMG	P C	30 June 25
	Lyon G. H. D'O. ...	C	31 Dec 22
	Lyster A. L. St. G. DSO	C	30 June 28
	M.		
Key Coll...	McArthur G. K. BA	In L Cr	27 Apr 26
Mantis ...	McBean R. H. DSO, DSC	Lt Cr	15 May 24
Mates Csc	McBeath J. E. H. (*act*)	Mate	1 Dec 28
Bee ...	McBride W. ...	P L Cr	15 Jan 26
Ply ...	McCahon J. H. RM	2nd Lt	1 Sept 27
Ceres ...	McCall H. W. U. ...	Lt Cr	15 Apr 25
Worcester	McCallum J. R. ...	E L Cr	1 Apr 25
Vivid ...	McCambley F. R. LDS	Sg Lt / Cr (D)	20 Oct 23
Mackay ...	McCann H. J. MB (*Accom. in 'Vampire'*)	Sg Lt	19 June 28
Titania ...	McCartan P. H. ...	E L Cr	1 May 26
RAN ...	McCarthy E. D. B.	Lt Cr	15 Feb 24

Where serving.	Name.	Rank.	Seniority.
Vivid ...	McCarthy J. ...	Cd Gr	25 June 23
Concord	McCarthy M. ...	Cd Gr	7 Apr 27
Chrysmum	McCarthy S. J. MBE	Cd Gr	22 June 28
Dart ...	McCarthy W. J. ...	Cd B	18 Aug 24
Capetown	McCarthy W. P. ...	L	1 Oct 26
Effingham	McCausland H. L. M. RM	Maj	1 Nov 28
Csc (Gr)...	McClelland J.W. (*act*)	S L	1 May 20
Erebus ...	McClintock H. V. P.	L	15 May 25
Emp India	McClintock J. L. E.	Mid	1 May 29
Vivid ...	McClounan S. C. ...	Cd Sh	1 Mar 22
NH Has...	McCloy A. MB, BCh	Sg C	1 July 27
Colne ...	McCormick R. ...	Cd Gr	7 Mar 28
Tiger ...	McCowen G. R. OBE, MD, CM	Sg Cr	6 Nov 20
President	McCowen, R. B. DSO	Cr	30 June 17
Victory ...	McCoy J. A. ...	Lt Cr	15 Oct 28
M2 ...	McCoy J. W. ...	L	30 Dec 25
Q. Eliz. ...	McCrum C. R. ...	Cr	31 Dec 26
Pembroke	McCusker R. H. J. MBE	Cd S O	15 Aug 24
NH Has...	McCutcheon J. MB, BCh	Sg C	30 June 26
Centaur ...	McDermott J. ...	Cd Gr	20 May 23
Coll ...	McDonald H. A. DSC	In L Cr	21 Sept 28
Cumbrlnd	McDonald T. S. ...	Cd Gr	7 June 27
	McDonald W. E. ...	Cd B	23 Apr 24
Saumarez	McDonald W. G. ...	E L Cr	1 Nov 26
NH Ply ...	McDonnell A. L. MB	Sg Lt	9 Sept 23
Defiance	McDowall J. H. MB, BS	Sg Cr	1 June 17
Heliotrope	McDowell A. M. ...	S L	16 Oct 27
Vivid ...	McEwen G. E. OBE	E Cr	1 Apr 18
SC ...	McFarland A. E. (*act*)	W Eng	1 Apr 29
Csc (Po)...	McGaw A. W. T. (*act*)	S L	1 Sept 28
	McGhee C.	Gr	1 Jan 24
	McGhee W. J. ...	E L Cr	7 May 27
Nelson ...	McGiffin R. H. OBE, MB, BCH	Sg Cr	1 Oct 17
E in CD ...	McGlashan A. D. ...	L (E)	15 Aug 23
Vanquishr	McGrath D. S. ...	Cr	30 June 27
Devonshre	McGregor A. J. BSC	Schm	22 Sept 22
Dart Coll	McGregor E. G. ...	L	15 Oct 22
Lowestoft	McGregor J. H. ...	P L	1 Feb 29
Victory ...	McGrigor R. R. ...	Cr	31 Dec 27
(E) Csc ...	McGuire N. RAN (*act*)	S L (E)	1 Sept 28
St. Vincent	McHaffie A. D. LDS	Sg Lt / Cr (D)	7 Feb 22
Vivid ...	McIntyre J. P. ...	P L	1 Nov 28
NH Ply ...	McIntyre W. P. E. MD, BCh	Sg Lt	13 Aug 25
Centaur ...	McIvor I. ... ... (*Accom. in 'Emperor of India'*)	E L	1 May 18
Enterprise	McKean J. A. H. ...	Mid	1 Sept 28
Centaur ..	McKee A. G. ...	Sg Cr	2 Nov 27
Skate ...	McKennan W. ...	Cd Eng	1 May 28
	McKeown D. A. ...	P Mid	1 Jan 28
Vindictive	McKillop A. M. ...	L	30 Aug 20
	McKinlay A. W. ODE	E A	28 Jan 29
Effingham	McLachlan A. G. ...	Gr	1 Apr 20
Centaur ...	McLaughlin P. V....	L	15 June 22
Kent ...	McLaughlin W. E. RAN	P L	1 Nov 25
Tiverton	McLean W. C. ...	Cd Eng	1 Feb 24
Acheron	McLennan G. L. ...	E L Cr	1 May 26
Ryl Oak...	McLeod F.	W Eng	1 Oct 26
London ...	McMaster P. R. W.	Mid	1 Sept 28
Sandwich	McMath W. S. ...	W Eng	1 Oct 21
Csc (Po)...	McMullen C. W. (*act*)	S L	1 May 28
(E) Csc ...	McMullen D. ...	S L (E)	1 Sept 28
Nelson ...	McMullen M. A. ...	P Mid	1 Jan 28
L5 ...	McNally W. J. ...	W Eng	1 Oct 26
Caradoc ...	McNamara J. ...	W Eng	1 Oct 27

Digitized by Google

Where serving.	Name.	Rank.	Seniority.
Crocus ...	McNamara J. M. MB	Sg Lt	19 Dec 28
Vernon ...	McNeil-Smith E. F.	P L Cr	15 Apr 28
	McNeill A.	L	5 Dec 28
Cse (Po)...	McNicol A. W. R. RAN (*act*)	S L	1 Sept 28
Emp India	McRea H. C. J. ...	Mid	1 Sept 27
SQ Shot...	McRorie A. W. MB	Sg Lt / Cr	16 Nov / 24
Infy Chat	McVicker R. B. MRCS, LRCP	Sg Lt	23 Jan 25
Nelson ...	McVittie C. H. ... (*Accom. in Rodney.*)	E L Cr	1 July 28
Truant ...	McVittie R. J. DSC	Cd Gr	7 June 23
Q Eliz ...	McWilliam H. H. ...	Lt Cr	15 May 24
Calliope ...	MacBrayne A. B. ...	L	15 June 25
Cse (Gr) ...	Macdonald A. C. (*act*)	S L	1 Jan 29
	MacDonald M. H. S. DSO, OBE	Cr	30 June 14
Vernon ...	Macdonald R. A. ...	Lt Cr	15 June 27
Ramillies	Macdonald R. W. ...	Cdt	1 May 29
H 44 ...	Macdonald S. ...	L	15 Sept 27
Cse (Po)...	MacDonnell L. W. A. (*act*)	S L	1 May 28
Capetown	MacDonnell R. RM	C	17 June 18
Devonshre	MacDowel F. L. / H.	Sg Lt / Cr	14 Nov / 23
Despatch	MacEwan E. ... MRCS, LRCP	Sg Cr	6 May 22
	Macey W. H. ...	Cd B	1 Jan 22
Devonshre	MacFarlan R. M. W.	Mid	1 May 29
Defiance...	MacFarlan R. S. ...	C	30 June 22
(E) Cse ...	MacGibbon G. R. ...	S L(E)	1 Jan 29
Vindictive	MacGregor S. A. ...	L (E)	30 June 28
Velox ...	Machin J. L. ...	L	15 June 25
Victory ...	Macintosh G. D. MB, ChM	Sg Cr	24 Nov 23
Hermes ...	Macintyre D. G. F. W. (*Attached to R.A.F.*)	L	15 Nov 26
M 3 ...	Macintyre I. A. P.	Lt Cr	15 May 24
Vernon ...	Mack A. G.... ...	Lt Cr	30 Nov 24
Lowestoft	Mack E.	Mid	1 May 27
Renown...	Mack F. R. J. OBE	P L Cr	15 Nov 27
Wryneck	Mack P. J.... ...	Cr	30 June 27
Dryad ...	Mack R. P.... ...	L	15 Dec 22
Cornwall	Mackay D. C. BSC	In Lt	17 Sept 25 (*tempy*)
Cleopatra	Mackay H. P. F. (*act*)	Gr	1 July 28
Mackay ...	Mackay R. G. ...	L	15 Feb 22
Argus ...	MacKendrick D. W. (*Attached to R.A.F.*)	L	15 Mar 26
Rodney ...	Mackenzie C. C. B.	Mid	1 Sept 28
Tern ...	Mackenzie C. C. L.	Lt Cr	15 July 23
Dart Coll	Mackenzie C. J. G. MVO	E Cr	30 June 25
Victory ...	Mackenzie K. A. I. MB	Sg Cr	18 Dec 28
Q Eliz ...	Mackenzie K. H. L.	Cr	31 Dec 23
Greenwich	Mackenzie P. H. DSO	Lt Cr	15 Mar 18
Malaya ...	Mackenzie R. C. G. RM	C	18 June 18
Repulse	Mackenzie R. E. F. McQ. DSO	Lt Cr	15 Apr 24
Victory ...	MacKenzie R. P. ...	P Cr	11 Mar 28
	Mackenzie W. B. ...	C	31 Dec 24
	Mackenzie W. G. B.	L	15 Dec 22
Emp India	Mackenzie-Grieve J. S. M.	Cr	30 June 28
Ryl Oak...	MacKeown H. H....	Mid	1 Sept 27
TMD ...	MacKichan E. W.	Cr	31 Dec 17
Rodney ...	MacKinnon A. A....	Lt Cr	15 May 24
Shakspear	Mackinnon E. J. G. DSO	C	30 June 21
TSD ...	MacKinnon L. D. I.	C	30 June 23
	Mackintosh K. ...	L	15 June 24
C'rageous	Mackintosh L. D. DSO	Lt Cr	15 Dec 25
Kent & DY Sing	Mackworth G. CMG, DSO	C	3 Dec 18
	MacLean C. K. CB, CVO, DSO	R A	2 July 27
Caledon ...	Maclean E. G. S. ...	P S L	1 May 28
	Maclean H. C. ...	Lt Cr	15 Apr 27
Marlboro	MacLean H. C. D.	Mid	1 Sept 27
Cornwall	Maclean I. G. ...	L (E)	15 Apr 24
Xlent ...	Maclean J. C. ...	Cr	30 June 28
Victory ...	Macleod M. B. MB	Sg Cr	23 July 26
Hyd ...	Macleod W. S. F. OBE	Cr	31 Dec 23
Lowestoft	Maclure E. S. W. ...	Mid	1 May 27
Perseus ...	Macnair J. H. ...	Lt Cr	15 Aug 24
Ply ...	Macnair Smith J. RM	Maj	11 May 17
(E) Cse ...	Macnamara J. ...	SL (E)	1 May 29
Effingham	Macnamara P. ...	C	30 June 25
Daffodil ...	Macphail K. D. ...	S L	1 Mar 28
Vivid ...	Macpherson A. LDS / Cr (D)	Sg Lt /	2 Mar 22
Malcolm...	Macpherson K. D. W.	C	30 June 25
Repulse ...	MacVicker E. R. C.	Lt Cr	15 June 29
Warspite	Madden A. C. G. ...	Lt Cr	30 Dec 24
	Madden *Sir* Charles E. *Bt.* GCB, GCVO, KCMG, DCL (*Oxon*) LLD (*A Lord Commissioner of the Admiralty and Chief of Naval Staff.*)	A F	31 July 24
Kent ...	Madden C. E. ...	L	30 Aug 28
Furious ...	Madden H. P. ... (*Attached to R.A.F.*)	L	31 July 28
Barham ...	Maddox F. E. ...	Gr	22 June 18
Infy Po ...	Madill T. MB	Sg Lt / Cr	13 June / 27
Chat ...	Madoc R. W. RM	2nd Lt	1 Sept 26
Rodney ...	Magee B. S. ...	L (E)	16 Aug 28
	Magee W. E. B. DSO	Cr	30 June 21
Walpole...	Magee W. P. ...	E L Cr	1 July 28
(E) Cse ...	Magniac V. St. C. L.	Mid (E)	1 Sept 27
Hermes ...	Magnay D. H. ...	L	15 Apr 23
Victory ...	Magrane J. V. V. ...	Cr	31 Dec 22
Vulcan ...	Maguire A. DSC	Lt Cr	22 June 28
Xlent ...	Maguire J. G. MB	Sg Lt	27 June 25
	Mahoney P. ...	Cd B	25 June 23
	Mahony C. ...	Cd Gr	28 May 23
Oswald ...	Main F. R. ...	L	15 June 28
Coventry	Main S. E.	E Cr	30 June 25
DY Chat	Main W. G. ...	E Cr	15 July 18
London ...	Mainguy E. R BCN	Lt Cr	15 Mar 29
Enterprise	Maitland-Makgill-Crichton D. H.	Mid	1 Sept 28
Pembroke	Maitland J. F. W.	L	30 Aug 25
Osprey ...	Maitland P. A. DSC	Lt Cr	15 Aug 23
Carysfort	Maitland-Dougall A.	C	31 Dec 27
H 33 ...	Majendie L. B. A. ...	Lt Cr	15 Sept 27
Ryl Oak...	Makeig-Jones W. T.	Cr	31 Dec 23
Barham...	Makin E.	W O O	21 Aug 24
DY Malta	Malcolm A. G. MB, ChB	Sg Cr	14 May 21
Volunteer	Malcolm C. J. O. ...	L	15 Mar 27
Cumbrind	Malcolm J. H. M. ...	L	31 Aug 27
Despatch	Malcolm P. W. OBE, RM	Maj	6 June 17
E in CD ...	Malden G. C. ...	Cr (E)	30 June 25
Osprey ...	Malet-Warden E. C.	E Cr	30 June 22
(E) Cse ...	Malim J. A. N. ...	Mid (E)	1 Jan 28
Campbell	Malleson H. St. A.	L	15 May 25
Repulse ...	Malleson R. St. A.	Lt Cr	15 Aug 27
Vivid ...	Malleson W. St. A.	Lt Cr	30 Mar 26
Hood ...	Mallett A. J. DSC	L	6 Feb 29
Berwick...	Mallett W. G. ...	Gr	1 Apr 23
Pembroke	Malone A. E. MB, BCh, DPH	Sg Cr	4 Oct 24

Digitized by Google

Where serving.	Name.	Rank.	Seniority.
	Malone E. E. MB	Sg Lt	14 Oct 26
Nelson ...	Malone J. L. ...	Sg Lt	6 June 27
SOWC ...	Maltby H. B. ...	C	31 Dec 27
Corntlower	Manders T. E. B. ...	Lt Cr	15 Dec 28
DY Po ...	Mandeville G. F. ...	L (E)	15 Nov 22
	Mandeville *Viscount*	L	15 June 26
Capetown	Manicom S. R. ...	Cd Gr	3 Apr 25
President	Manisty H. W. E. CB, CMG	P O	3 July 23
Orpheus	Manley J.	CdEng	1 Jan 28
DY Cape	Manley J. S. ...	Cd B	15 Jan 23
(O) Cse ...	Manly J. D. H. ...	L	15 July 24
Osprey ...	Mann E. H. ...	Lt Cr	15 May 26
Mshl Soult	Mann J.	E L Cr	1 Aug 26
Victory ...	Mann W. S. ...	Lt Cr	15 May 24
DY Malta	Mann W. S. OBE	E O	31 Dec 25
DPTS ...	Manners E.... ...	C	30 June 23
Victory	Manners E. M. ...	Lt Cr	28 June 27
London ...	Manners E. R. ...	Mid	1 Sept 28
London ...	Mannin F. B. ...	P L	12 Oct 26
	Manning E. J. ...	Cd Gr	23 June 25
Revenge	Manning W. D. ...	S B	5 Feb 24
L 5 ...	Mansell F. H. ...	L	15 Nov 28
(E) Cse ...	Mansell J. F. *(act)*	S L(E)	1 Jan 29
Seraph ...	Mansell J. O. ...	S L	16 Apr 28
Titania ...	Mansell V. G. D. ...	L	29 Feb 28
Vernon ...	Mansergh C.A.L. DSO	Lt Cr	15 Dec 26
	Mansergh M. J. ...	Lt Cr	30 Oct 25
Cse (Gr)...	Mansfield D. E. *(act)*	S L	1 May 29
	Mansfield J. M. DSO	Lt Cr	15 May 24
Renown...	Manton L. F. ...	Cdt	1 May 29
Cockchaf'r	Manwaring P. C. W.	Cr	31 Dec 27
Ply ...	Marchant M. RM	L	1 Oct 24
Champion	Marchent R. V. ...	Cd Gr	7 June 27
	Marden G. ... DSC	Cd Gr	18 Nov 25
Q Eliz ...	Mardon S. J. H. ...	W Eng	1 Jan 28
C'rageous	MarescauxG.D.St.Q. *(Lent 'Resolution')*	L	15 Apr 23
Q Eliz ...	Martell G. C. G. ...	P L	15 Jan 22
C'rageous	Margetts D. J. ... *(Attached to R.A.F.)*	L	30 Apr 27
Assistance	Margrie F. S. ...	W Eng	1 Jan 27
Colombo	Marjot W. ...	Gr	1 Oct 27
	Markham E. L. OBE, MB, BS	Sg Cr	6 May 22
Pembroke	Marks C. RMR	Bndr (WO)	3 Nov 20
Clematis...	Marks H. S. LMSSA	Sg Lt	18 Sept 28
Vivid ...	Marks P. D'E. CMG *(Tempy.Paym.Capt.)*	P Cr	23 June 22
	Marks W.	Cd Gr	7 Oct 26
	Mark-Wardlaw A. L. P. *(British Naval Mission to Greece.)*	Cr (E)	30 June 25
Bruce ...	Mark-Wardlaw W. P. DSO	C	30 June 27
DY Crmty	Markwick G. F. ...	Cr	30 June 19
Vulcan ...	Marrack H. R. DSC	Cr	30 June 23
Champion	Marrack P. ...	P Cr	2 July 24
	Marsden C. V. S. J.	Lt Cr	8 Aug 25
Victory ...	Marsh F.	Cd Gr	14 Sept 27
Shropshire	Marsh R. A. ...	W Eng	1 Apr 26
Cse (Gr)	Marsh R. L. H. *(act)*	S L	1 Jan 29
Sussex ...	Marsh T. W. ...	L	11 Mar 23
Cardiff ...	Marshal M. R. ...	L (E)	15 Mar 24
Ryl Sovn	Marshall C. P. W....	Mid	1 Sept 28
Cleopatra	Marshall H. G. ...	E Cr	31 Dec 25
Vindictive	Marshall H. H. ...	S L (E)	16 Jan 28
St. Vincnt	Marshall J.... ...	Sen Mr	20 Nov 25
(E) Cse ...	Marshall K. F ...	Mid(E	1 Sept 28
Key Coll	Marshall R. W. ...	L (E)	15 Aug 26
Lowestoft	Marshall R. G. ...	Cd Gr	14 Aug 25
Whirlwind	Marshall-A'Deane W. R.	L	15 Aug 24
Rodney ...	Marshalsea P. G. ...	Cd Gr	16 Feb 28
L 22 ...	Marsham H. A. L....	L	30 June 28
	Marston E. D. ...	Lt Cr	15 July 23
Iron Duke	Martell A. A. G. DSO	E Cr	31 Dec 20
Nelson ...	Martell C. C. ...	Mid	1 May 27
RAN ...	Martelli T. H. ...	S L	15 Oct 26
Douglas	Martin A. M. ...	L	30 Aug 24
Venetia ...	Martin B. C. S. ...	Lt Cr	13 Oct 26
Marlboro	Martin G. F. ...	P Cr	30 Aug 23
(E) Cse ...	Martin H. A. ...	Mid(E)	1 Sept 27
Harebell	Martin H. E. M. MB	Sg Lt	29 Dec 24
Medusa ...	Martin H. J. ...	Cd Gr	22 Apr 23
Vivid ...	Martin I. C. ...	W W	9 May 26
St Vincent	Martin J.	Scbm	4 Sept 20
Cse (Gr)...	Martin J. C. G. *(act)*	S L	1 Jan 29
NH Malta	Martin J. H. B. MB, BCh	Sg Cr	5 Nov 21
Rodney ...	Martin J. O. ...	Mate	1 Dec 27
	Martin J. S. RM *(Attached to R.A.F.)*	L	1 Sept 26
Kent ...	Martin M. P. ...	P Cdt	1 Sept 28
Saumarez	Martin R. B. ...	Lt Cr	30 July 20
Assistance	Martin S. H. ...	CdEng	1 Feb 24
Ganges ...	Martin S. W. H. ...	Gr	1 Jan 28
	Martin W.H. RAN	L	1 Dec 24
Ports ...	Martin W. H. N. RM	2nd Lt	1 Sept 27
NH Malta	Martin W. L. OBE, FRCSI, LRCP	Sg RA	31 Aug 26
	Martin W. N. MA	Ch	1 Oct 07
Eagle ...	Martineau I. M. ... *(Attached to R.A.F.)*	L	30 Dec 25
Ports ...	Martini E. I. S. RM	C	1 Sept 28
Coll ...	Martinnant L. W. MC, BSC	In LCr	21 Sept 28
Dahlia ...	Martino E. B. ...	L	15 Apr 25
President	Martyn F. C. ...	Cd W	16 Dec 28
	Martyn G. K. RM	L	1 Sept 27
Gannet ...	Marx G. F. L. ...	Cr	30 June 24
RM Cse ...	Mascall R. G. RM	2nd Lt	1 Sept 28
	Mashford C. H. ...	Gr	1 Jan 24
Barham ...	Mason A. E. *(act)*	Wt El	8 June 28
Effingham	Mason C. F. BSC	Sen Mr	10 May 21
Stuart ...	Mason F. M. ...	Lt Cr	15 Mar 28
Rodney ...	Mason F. T. ...	L (E)	15 Jan 23
	Mason G. S. ...	W Eng	1 July 26
Emp India	Mason H. J. ...	Cd T	22 Mar 27
Q Eliz ...	Mason H. R. DSM	Cd S B	19 June 26
Suffolk ...	Mason J. C. ...	Mid	1 May 27
Concord...	Mason J. J. ...	Sg Lt	19 Nov 26
Defiance...	Mason W. R. ...	Cd Gr	1 Mar 28
RAN ...	Massey G. L. ...	C	30 June 19
Repulse ...	Massy-Dawson D. S.	Mid	1 Sept 28
Valentine	Masterman T. K. ...	L	15 Dec 24
Walker ...	Masterman T. N.	S L	1 Nov 27
	Masterman T. W. A.	Lt Cr (E)	15 Mar 26
Ports ...	Masters C. H. C. RM	L	1 Sept 21
Key Coll...	Masterton H. W. BA	In Lt Cr	17 Sept 28
Q Eliz ...	Matheson A. F. ...	L	15 June 27
Achates ...	Matheson H. McL.	E L	1 Jan 22
Barham	Matheson P. H. ...	L	16 Apr 20
Ports ...	Mathew G. ... RM	Lt-Col	9 Feb 27
Devonshre	Mathews A. C. ...	P Mid	15 Sept 27
Wolfhund	Mathews F. E. V.	Gr	1 Oct 26
Ports ...	Maton C. E. RM	C Qr Mr	11 Oct 28
DY Sheer	Matters J. C. ...	E C	31 Dec 25
Rosemary	Matthews C. G. ...	Cd En	1 Nov 23
London ...	Matthews F. R.*(act)*	S B	6 Nov 28
Centurion	Matthews G. H. C.	Gr	14 Aug 25
Douglas ...	Matthews S. H. ...	P L Cr	15 Oct 28
Argus ...	Matthews W.B.G.H.	Ch	21 Nov 16
RMO ...	Mattison F. W. OBE, RM	Lt Col Qr Mr	8 Apr 27

Digitized by Google

Where serving.	Name.	Rank.	Seniority.
L 21 ...	Maud C. D. ...	L	15 Dec 25
DY Po ...	Mauger E. F. ...	L	11 May 26
Carysfort	Mauger L. H. W. ...	E L	1 July 24
President	Maund L. E. H. ...	Cr	31 Dec 27
Vivid ...	Maunder F. L. ...	L	9 Jan 28
Vivid ...	Maunder R. J. ...	Cd Gr	23 July 27
Deal ...	Maundrell W. H. MA	Ch	20 Dec 07
Truant ...	Maunsell F. R. G....	Lt Cr	15 Apr 28
Repulse ...	Maunsell T. A. K.	L	1 Aug 28
Kent ...	Maunsell-SmythG. H.	Lt Cr (E)	15 Nov 27
Vindictive	Maurice F. H. P. ...	Lt Cr	30 June 24
Centaur ...	Maurice P. R. ...	P L	1 Mar 28
Frobisher	Maurice R. H. ...	Mid	1 Sept 28
Renown...	Maurice-Jones C. A.	P L Cr	15 Oct 26
Eagle ...	Maw G. R. .... (*Attached to R.A.F.*)	L	1 May 29
Ryl Sovn	Mawer S. LDS	Sg Lt (D)	7 Jan 27
Emp India	Maxwell C. A. ...	W Eng	1 Oct 27
E in CD...	Maxwell *The Hon.* D. C.	Cr (E)	30 June 27
Frobisher	Maxwell J. A. MB, FRCS (Ed)	Sg Cr	3 Apr 26
Herald ...	Maxwell P. S. E. ...	Cr	30 June 21
St Vincent	Maxwell W. G. C. CMG	C	30 June 22
Devnshire	Maxwell-Hyslop A. H.	Lt Cr	15 Jan 25
	Maxwell - Scott M. R. J. DSO	C	30 June 25
Wessex ...	May C. W.	L	15 July 21
Tiger ...	May E. A.	P L	15 July 27
RM Cse ...	May F. M. ... RM	2nd Lt	1 Jan 29
Nelson ...	May F. O. E. ...	W Eng	1 Oct 23
Emerald	May G.	Cd Gr	7 Mar 27
Cse (Gr)	May J. ... (*act*)	S L	1 Jan 29
	May J. B.	Lt Cr	1 Apr 19
Revenge...	May L. D.	W Eng	1 Apr 25
	May R. C. ... MC	Sg Lt	11 Nov 25
Malaya ...	May W.	Cd Gr	22 June 28
Durban ...	May W. F. (*act*)	W Eng	1 July 28
Comus ...	May W. S.	Cd Gr	28 May 25
Mates Cse	Maybury S. L. B. (*act*)	Mate	1 Dec 28
Durban ...	Maynard G. E. ...	P Cr	26 Dec 28
DY Sheer	Mayne H. B. MA	Ch	22 Sept 08
Pangbrne	Mayo H. C. OBE	Cr	14 Mar 24
Marlboro	Mayo W. L. ...	Mid	1 Jan 29
Benbow...	Mayston W. ...	Cd Gr	9 Mar 26
	Mead H. P.... ...	Lt Cr	30 July 17
	Meade *The Hon.* H. OB, CVO, DSO	R A	25 Nov 25
Argus ...	Meadley C. L. ...	W Eng	15 July 25
Frobisher	Meares J. A. ...	Mid	1 Sept 28
President	Measham H. S. CMG (*Deputy Judge Advocate of the Fleet.*)	P C	31 Dec 23
(E) Cse ...	Measham R. H. ...	Mid(E)	1 Jan 27
Xlent ...	Medd W. H. OBE	P Cr	18 Feb 25
Adventure	Medland J. ...	Cd Gr	25 June 27
Cornwall	Medley R. C. ...	L	1 Apr 29
Pembroke	Meek H. M. LDS	Sg Cr (D)	1 July 26
Centurion	Meggs C. J. ...	E Cr	30 June 25
	Mefklejohn N. S. ... LSO, MRCS, LRCP	Sg C	31 Dec 28
Champion	Melbourne B. ...	Cd Gr	1 Aug 24
Kent ..	Melling S.	Cd Gr	7 Oct 26
Page 306	Mellor A. J. RM	Maj	27 Feb 24
Wren ...	Mellor B. H. de C.	L	30 Sept 28
Renown...	Mellows A. F.	Cd Gr	2 Apr 25
Boyne ...	Melville H. ...	L	7 Sept 28
Marlboro	Membrey E. A. RAN	Mid	1 May 28
Repulse...	Mends R.	Cr	31 Dec 23

Where serving.	Name.	Rank.	Seniority.
DY Po ...	Menzies A. F. F. ...	L (E)	15 Sept 23
L 15 ...	Menzies G. C. P. ...	Lt Cr	15 Oct 27
L 71	Menzies H.... ...	S L	16 Sept 27
Durban ...	Mercer L. .... RM	C	6 Jan 21
Titania ...	Meredith H. D. C....	P Cr	10 Nov 22
Eagle ...	Meredith O. L. ...	L	15 Feb 23
Cambrian	Merriman A. D. ...	L (E)	15 May 23
Coll ...	Merriman C. A. ...	Cr	31 Dec 22
L 19 ...	Merriman F. L. ...	Lt Cr	15 Aug 26
Marlboro	Merriman P. G. ...	Mid	1 Sept 27
Pembroke	Merrin P. A. ...	Cd Gr	13 July 27
Comus ...	Merry A. E. N. ...	P Mid	1 Jan 28
Pegasus ...	Merry C. C. OBE	P Cr	23 Feb 23
Marlboro	Mesley J. S. RAN	Mid	1 May 28
Defiance	Messervy G.E.J.(*act*)	W W	20 Jan 29
Argus ...	Metaxa *Count* A.D.R. (*Attached to R.A.F.*)	L	15 Mar 24
Hermes ...	Metcalfe H. W. ... (*Attached to R.A.F.*)	L	15 Mar 27
	Metherell F. ...	Lt Cr	15 Mar 27
	Methuen M. DSO	Cd Gr	1 Nov 23
	Metters H. L. ...	Cd Sh	19 May 25
Centaur ...	Metters T. L. ...	L (E)	15 Feb 23
Ganges ...	Metters W. ...	W Eng	1 Apr 25
Shark ...	Mews A. A.... ...	CdEng	1 Nov 28
Wakeful...	Meyrick M. D. C. ...	L	29 May 27
Nelson ...	Meyrick P. C. ...	Mid	1 Sept 27
Britannia & Dart Col	Meyrick S. J. ...	C	30 June 19
(E) Cse ...	Michell E. D. ...	Mid(E)	1 Sept 27
St Vincent	Michell F. T. ...	Schm	17 Aug 23
RAN ...	Michell K. MVO, DSC	Lt Cr	1 Oct 17
Nelson ...	Michell K. W. ...	Mid	1 Sept 27
Cse (Gr)...	Michell R. A. B.(*act*)	S L	1 May 29
DY HKng	Michell W. H. ...	E C	30 June 26
E in CD ...	Michell W. J. ...	E Cr	30 June 20
Furious ...	Michell *Rev.* W. P. St. M. MA	Ch	6 Dec 23
	Michell W. R. ...	Cdt	1 May 29
Vampire...	Micklethwait St. J. A.	L	15 June 22
TMD ...	Middleton G. B. ...	Cr	30 June 28
Ganges ...	Middleton H. G. BSC	Schm	27 Aug 26
NOD ...	Middleton H. P. ...	Lt Cr	15 Aug 18
Kent ...	Middleton H. T. ...	Mid	1 May 28
(E) Cse ...	Middleton J. H. D.	S L (E)	1 Dec 28
	Middleton R. P. RAN	L	15 Oct 24
S/M Cse ...	Miers A. C. C. .	S L	1 Jan 28
Warspite	Miers R. E. P. ...	Mid	1 Sept 27
Marlboro	Miles A. H. ...	Schm	27 Aug 26
Air Mnstry	Miles F. N. OBE	Cr	30 June 20
	Miles G. J. A. ...	Cr	31 Dec 24
	Miles J.	Cd Gr	7 Mar 27
SOWC ...	Miles R. B. T. ...	C	31 Dec 27
Tamar ...	Miles W. G. H. RM	Maj	3 Dec 26
	Milford Haven *The Marquess of* KCVO	Cr	31 Dec 26
	Millar G. D. ...	Lt Cr	15 June 17
	Millar K. B. ...	Lt Cr	15 Oct 17
C'rageous	Miller A. A. L. ...	Lt Cr	15 May 24
NOD ...	Miller C. S.... ...	Lt Cr	15 Aug 24
Dartmuth	Miller E. C. MBE, DSC	Cd Sh	26 June 26
Lupin ...	Miller F. D. ...	L	1 May 29
	Miller G. A. MB	Sg Lt	18 Oct 26
Q. Eliz ...	Miller H. ... DSO	P C	30 June 28
Wallace ...	Miller J. A. ...	P L Cr	15 Nov 27
	Miller J. R. RAN	L	15 May 22
Vanessa ...	Miller M. O. W. ...	L	15 Sept 27
NED ...	Miller W. T. F. ...	Sh L	31 Dec 25
Renown...	Millett G. T. ...	P L	1 Mar 29
Osiris ...	Millett, H. M. ...	L (E)	30 Nov 26
Repulse ...	Millican H. J. ...	Cd Gr	26 July 22
Canterbry	Milligan R. G. H. ...	Lt Cr	15 Nov 23
Ply ...	Milliken F. A. RM	L	1 Sept 24
Defiance...	Millington R. C. St. V.	L	15 Aug 23

Digitized by Google

Where serving.	Name.	Rank.	Seniority.
Warspite	Mills A. W. ...	SenMr	4 July 24
Salmon ...	Mills R. G.	L	30 Apr 26
Greenwich	Mills R. G. W. ...	Gr	1 July 23
Delphin'm	Mills R. H. ...	Mate	1 Dec 26
Ryl Sovn	Milne-Home A. J. F.	Mid	1 May 27
Devonshre	Milner C. W. B. ...	Mid	1 May 29
Emerald	Milner E. R. ...	Lt Cr	15 Feb 28
DY Chat	Milner L. P. M. ...	Cr (E)	31 Dec 27
	Milner-Barry J. O' B.	Lt Cr	15 Feb 28
Cse (Gr)...	Milner-Barry P. J. (*act*)	S L	1 May 29
Assistance	Minhinnick F. B. ...	E Cr	31 Dec 24
SD ...	Minter J. H. C. ...	Lt Cr	28 Feb 22
SOTC ...	Mitchell A. J. ...	Cr	31 Dec 26
	Mitchell A. L. ...	Wt El	2 July 25
Q Eliz ...	Mitchell B. G. B. RM	C	1 Sept 28
Malaya ..	Mitchell D. R. ...	Mid	1 May 29
Tiger ...	Mitchell E. B. ...	Cd Sh	22 Jan 26
Tetrarch	Mitchell F.	Cd Eng	14 Sept 25
Egmont & DY Malta	Mitchell F. H. CB, DSO (*Vice - Admiral, Malta, and Admiral Supt., Malta Dockyard.*)	V A	24 Mar 29
St Vincent	Mitchell F. W. ...	Cd B	6 Oct 25
Splendid	Mitchell J.	L (E)	25 Oct 27
Rodney ...	Mitchell J. E. ...	Cd Gr	17 Sept 22
Advnd Cse	Mitchell J. H. ...	Schm	29 May 10
Eagle ...	Mitchell P. H. F.	Lt Cr (E)	15 Oct 26
Ouse ...	Mitchell S. E. H. ...	Gr	1 Apr 25
	Mitchell S. S. C. ...	L	15 Apr 23
H 30 ...	Mitford J. B. ...	Lt Cr	15 Mar 28
SOTC ...	Moir D. F. ... DSO	C	30 June 19
Dolphin	Moir R. W.... ...	L	15 Nov. 25
(E) Cse ...	Mole H. W. ...	S L (E)	1 Oct 28
(E) Cse ...	Moloney T. P. K.	S L (E)	16 Jan 29
Page 177	Molloy P. RM	Maj Gen	1 Oct 28
Emp India	Molton W. H. K. ...	W O O	1 Apr 28
Mates Cse	Moncaster L. E. (*act*)	Mate	1 Dec 28
Thruster	Monckton E. W ...	L	28 Feb 26
Vivid ...	Moncrieff J. G.	Lt Cr (E)	15 July 28
DY Chat	Moncrieff L. A. MB, ChB	Sg Cr	19 May 23
	Money B. M. DSO	R A	24 May 29
SD ...	Money E. W. ORE	Cr	30 June 18
SMCO'sCse	Money J. M. ...	L	15 Apr 23
Ryl Sovn	Money J. P. ...	Lt Cr	15 May 24
Cse (Gr)...	Money R. F. (*act*)	S L	1 Jan 29
	Monk H. J. ...	Cd B	11 Oct 28
Kellett ...	Monk W. B. ...	L	1 Apr 28
	AdC GSP Monroe H. S. DSO	C	30 June 18
Cse (Po)...	Montgomery C. A. C. (*act*)	S L	1 Sept 28
L 25 ...	Montgomery J. H.	L	30 Jan 26
Rodney ...	Montgomery R. ...	E Cr	31 Dec 20
Calliope ...	Montgomery R. J. P.	L	15 Sept 21
Mackay ...	Moodie R. H. R. ...	L	1 July 28
Greenwich	Moody A.	Gr	1 Jan 26
Enterprise	Moody C.	Cr	31 Dec 25
Emerald...	Moody W. J. MB	Sg Lt	10 Oct 27
President	Moon G. L. ...	P Cr	7 Oct 19
Sandhurst	Moorby A. L. MRCS, LRCP	Sg Lt	18 Mar 29
C' ageous	Moore B. L. ...	L	15 Apr 23
Bridgewtr	Moore C. D. ...	Cr	30 June 26
Frwbisher	Moore E. S. ...	Cd Gr	1 Aug 24
(Q) Cse ...	Moore G. A. ...	L	30 Jan 26
Q Eliz ...	Moore G. H. ...	P L	1 June 29
Plymouth	Moore H. BA, RM	Schm	19 Mar 25
E in CD ...	Moore H. J. B.	Lt Cr (E)	15 June 27

Where serving.	Name.	Rank.	Seniority.
Caradoc	Moore H. R. DSO	C	31 Dec 26
Cse (Gr)...	Moore J. E. (*act*)	S L	1 May 29
NOD ...	Moore J. I.... ...	Cr (E)	31 Dec 27
NH Port	Moore J. W. B. MA	Ch	27 Dec 11
Cse (Po)...	Moore L. P. (*act*)	S L	1 May 28
	Moore M. S. MD, DPH	Sg Cr	3 Apr 26
Victory ...	Moore N. C. DSO, MVO	Cr	30 June 23
Kent ...	Moore P. J. A. ...	P L	15 Oct 22
Furious ...	Moore R.	L	15 Dec 23
Repulse ...	Moore R. L. ...	Lt Cr	15 Jan 24
London ...	Moore R. W. ...	P L Cr	15 Oct 26
	Moore S. St. L. ...	C	31 Dec 24
	Moore T. R. ...	P L Cr	15 July 27
Despatch	Moore V. F. ...	Cd Sh	10 Feb 25
Expl Prtn	Moore W.	L (E)	8 Feb 27
Tiger ...	Moore W. R. ...	P Mid	1 Jan 29
Eagle ...	Moorhead H. B. F.	L	15 Dec 22
(T) Cse ...	Moran W. T. A. RAN	L	15 Mar 25
DY Malta	Morant E. L. ...	Lt Cr	15 Nov 18
Endeavor	More J. McL. DSC	P L Cr	10 Jan 22
Cse (Gr)...	Moreton J. L. (*act*)	S L	1 Jan 29
Defiance	Morgan A. E. ...	P L	1 Jan 29
Rodney ...	Morgan C.	W Eng	1 Apr 27
Vindictive	Morgan C. E. DSO	Cr	31 Dec 25
Marlboro	Morgan E. V. St. J.	Mid	1 Sept 27
	Morgan G. ... ... (*Lent to Egyptian Government.*)	E Cr	31 Dec 21
Ganges ...	Morgan G. W. ...	Gr	1 July 26
Egmont...	Morgan H. G. RM	St Mj	3 Jan 20
NZ ...	Morgan H. L. DSO	Cr	30 June 24
Vernon ...	Morgan J. M. ...	Schm	27 July 20
Cairo ...	Morgan L. V. MVO, DSC	Cr	30 June 26
Page 176	Morgan R. H. CBE, RM	Lt Gen	1 Oct 28
Victory ...	Morgan R. L. ...	W S O	26 July 23
Devonshre	Morgan S. T. ...	L	15 Sept 23
NH Ply ...	Morgans A. J.	Cd Wdr	31 May 26
Pembroke	Morice R. F. ...	Lt Cr	15 Feb 24
Vivid ...	Morison R. B. CMG	E A	9 Dec 25
Emp India	Morley F. P. ...	Gr	1 July 24
Bridgwter	Mornement J. ...	L	16 May 29
Vindictive	Morrel C. M. ...	L (E)	15 June 26
Lucia ...	Morrell S. G. S. ...	W Eng	1 Jan 26
Ramillies	Morris A. S. H. ...	Lt Cr	15 June 28
	Morris E. A. ...	Cd Sh	11 Apr 27
TMD ...	Morris E. G. ...	Cr	31 Dec 20
Warspite	Morris E. R. C. ...	Mid	1 Jan 29
Wistaria	Morris F. B. RAN	L	1 Sept 24
NID	Morris F. D. ...	Cr	31 Dec 27
Ports ...	Morris G. H. RM	C	27 Apr 27
Eagle ...	Morris G. P. ...	Cd Gr	13 July 27
Barham ...	Morris G. P. U. ...	L	15 Dec 26
Deal ...	Morris H. A. RM	Maj Qr Mr	24 Feb 29
(E) Cse ...	Morris J. Le C. ...	Mid (E)	1 Jan 28
NH Ply ...	Morris L. M. ORE, MRCS, LRCP	Sg C	31 Dec 26
Bickwater	Morris W.	Cd Gr	3 Apr 26
Vivid ...	Morris W. J. MB	Sg Cr	7 Dec 26
Nelson ...	Morrish W. D. T. ...	P Cr	1 Nov 20
Whitley...	Morrison D. C. ...	Lt Cr	15 Jan 25
Effingham	Morrison E. A. ...	L (E)	15 Sept 28
Enterprise	Morrison W. B. R.	Mid	1 Sept 28
(E) Cse ...	Morrissey J. B. ...	S L (E)	1 Apr 28
NID ...	Morrissey P. H. MBE	P L Cr	15 July 20
	Morrissey W. MBE	Cd Sh	28 Sept 20
Egmont...	Morse A. d'O. ...	P L Cr	15 Oct 22
Constance	Morse C. W. ...	Cd Eng	1 Aug 28
Staff Cse	Morse H. E. DSO	Cr	30 June 26
Staff Cse	Morse J. A. V. DSO	Cr	30 June 27
Tiger ...	Morten I. H. ...	Lt Cr	15 May 24
Ganges ...	Morton J. S. ...	Schm	23 Mar 23

Digitized by Google

Where serving.	Name.	Rank.	Seniority.
E in OD...	Morton R. G. ...	E C	31 Dec 27
Thracian	Moseley F. C. O. ...	S L	16 May 28
Durban ...	Mosse J. P. ...	Mid	1 Jan 29
Champion	Mott F. C.	L	22 June 21
Ramillies	Mott G. W. ...	Lt Cr	15 Apr 27
Vindictive	Mould H.	Cd Gr	2 Apr 25
Revenge...	Moule F. J.	Mate (E)	1 July 27
Sesame ...	Moules A.	L (E)	14 Jan 27
Emp India	Moules L. A. LDS	Sg Lt (D)	7 Jan 28
Ryl Oak	Moulton J. F. M. RM	L	1 Sept 24
Rodney ...	Moulton J. L. RM	L	1 Sept 27
Worcester	Moultrie E. H. F. ...	S L	1 Nov 27
Marlboro	Moultrie J. R. C. ...	Mid	1 Jan 29
	Mountbatten *Lord* Louis KCVO	Lt Cr	15 Apr 28
Constance	Mowat F. D. ...	Cr	30 June 20
S/M Cse ...	Mowlam J.	S L	1 Dec 27
Plymouth	Moxham J. H. RM	L	1 Oct 23
	Moxon-Browne E. MRCS, LRCP	Sg Cr	4 Nov 22
E in OD ...	Moy H.	E L	1 Jan 23
Vernon ...	Mudford J. F. W. ...	Lt Cr	15 Feb 27
C'rageous	Mudie I. M. N. ...	Lt Cr	15 June 29
Vernon ...	Mugridge G. E. ...	Cd Gr	28 Sept 28
Vidette ...	Muirhead G. W. ...	Gr	1 July 27
	Muirhead-Gould G. C. DSO	Cr	30 June 24
Repulse ...	Mulleneux H. H. H.	Mid	1 May 29
Sussex ...	Muller F. S. ...	P L	15 Oct 22
Kent ...	Mullins C. B. RM	Maj	6 June 17
Vindictive	Mulready C. H. ...	Sen Mr	28 Sept 28
Ramillies	Munday E. J. J. ...	Cd Sh	28 Nov 23
	Mundell J. M. ...	Lt Cr	15 Apr 25
Rodney ...	Munden C. D.	Schm	26 Aug 27
Emplndia	Mundy H. M. S. ...	L	15 Apr 23
Nelson ...	Munn W. J. ...	Mid	1 May 29
Tamar ...	Munro W. C. ...	Sg Lt	10 Oct 27
Ryl Oak...	Munson O. Y. ...	Gr	1 Oct 24
Lowestoft	Murch E. G. ...	Schm	25 Apr 19
Exeter ...	Murch T. E. ...	Wt Sh	1 Apr 25
RAN ...	Murmann W. L. ...	L	1 July 28
Dartmuth	Murphy C. G. A. (*act*)	Gr	15 Oct 23
Kent ...	Murphy H. J. ...	Lt Cr	13 Oct 26
C'rageous	Murphy J. D. MB	Sg Cr	2 Dec 27
Ganges ...	Murphy J. P. ...	Cd S B	11 Aug 14
Ganges ...	Murphy L. G. (*proby*) BSC	Schm	24 Aug 28
Tiger ...	Murphy S. E. ...	Cd Gr	1 Aug 24
Argus ...	Murray A. A. ... (*Attached to R.A.F.*)	L	15 Aug 24
	Murray A. A. S. ...	Lt Cr	15 Nov 23
Osprey ...	*PW* Murray A. J. L. DSO, OBE	C	30 June 27
Pembroke	Murray E. F. ...	P C	30 June 25
	Murray G. R. ...	S L	30 May 27
NH Chat	Murray H. P. W. G. DSO	P C	31 Dec 28
Iron Duke	Murray J.	Lt Cr	15 Apr 24
	Murray M. R. H. ...	Lt Cr	30 Sept 23
Ladybird	Murray R.	Sg Lt	8 Sept 27
Emerald...	Murray R. B. ...	Schm	22 Sept 22
Nelson ...	Murray R. G.	Lt Cr (E)	15 Jan 27
Victory ...	Murray W. C. LDS	Sg Cr (D)	1 July 26
London ...	Murray W. H. ...	Sg Cr	3 Oct 25
Renown...	Murray W. T. C. ...	Cd Gr	1 Aug 24
Pembroke	Murray-Smith, A. R.	L	15 Aug 25
Warspite	Muspratt W. D. F. B.	Cdt	1 May 29
NH Malta	Mussen R. W. MB	Sg Lt Cr	23 Aug 28
	Musters J. D. A. DSO	Lt Cr	15 July 23
Stuart ...	Mutter J. N. ...	W Eng	1 Jan 25
Lowestoft	Mutton G. H. ...	Cd Sh	24 Oct 27
H 43 ...	Myers L. L. B. ...	L	15 Oct 21
NH Has...	Myles T. W. OBE, MD, BCH, FRCS Ed.	Sg C	1 July 26
L 4 ...	Mylius V. l. H. ...	L	30 July 27
Suffolk ...	Myott J. ... MBE	Cd Sh	26 June 27
	N.		
(E) Cse ...	Naish E. F. E. ...	Mid(E)	1 May 28
Cumbrlnd	Naish G. O. ...	L (E)	30 Apr 27
	Nalder H. F. ... (*Lent to Chilean Navy.*)	Lt Cr	15 Aug 25
Crageous	Nangle H. N. M. ... (*Attached to R.A.F.*)	L	15 Sept 26
Effingham	Napier *Hon.* N. A. J. W. E.	L	30 May 27
Wakeful...	Napier T. M. ...	L	15 Oct 22
RAN ...	Napier W. R. CB, CMG, DSO (*First Naval Member of Australian Naval Board.*)	R A	2 Sept 24
Resolution	Napper C.	Cd B	25 June 27
Iroquois...	Narcs J. D. DSO	C	30 June 19
Furious ...	Nash C. C.	Cd T	24 June 28
Xlent ...	Nash C. H. ...	Cd Gr	7 June 27
	Nash G. S. F. DSO	Cr	30 June 17
	Nash R. ... DSO	Lt Cr	31 Dec 19
President	Nave T. E. RAN (*Actg. Paym. Lieut.-Com.*)	P L	1 Sept 21
Scarab ...	Naylor C. DSO, DSC	Lt Cr	19 Dec 24
Ryl Oak...	Neal J.	Cd Gr	22 June 27
NH Cape	Neale F. ...	Wt Wdr	22 Oct 24
Vivid ...	Neale F. C. ...	Lt Cr	15 May 28
Furious ...	Neame D. M. L. ... (*Attached to R.A.F.*)	L	15 June 23
	Neate C. E. ...	Lt Cr	1 Oct 17
York ...	Neave G. H. ...	Cd Gr	1 Aug 24
Q Eliz ...	Neeves C. G. ...	P LCr	15 Apr 29
Keppel ...	Neil T. C. H. MB	Sg Lt	10 Dec 23
Cairo ...	Neish D. C. G. ...	Lt Cr	15 June 24
SOTC ...	Nelles P. W. RCN	Cr	1 Dec 25
President	Nelson D. H. ...	P Cr	1 Nov 22
SC ...	Nelson F. W. RAN (*act*)	Wt SO	1 Sept 26
Tiger ...	Nelson G. (*act*)	B	3 May 27
H 30 ...	Nelson J. C. H. ...	L	15 June 28
DY Cape	Nelson R. D. OBE	E C	30 June 27
	Nesbitt J. W. MB	Sg Lt	2 Jan 28
	Nesbitt R. W. MB, FRCPI	Sg Lt Cr	6 Apr 24
Hermes ...	Nettleship W. ...	Gr	1 Jan 27
Comus ...	Neville E.	L	30 Dec 26
Thruster ...	Neville G. A. ...	L	15 Feb 22
Dart Coll	Neville P. L. ...	Cr	31 Dec 24
Page 194	Neville R. A. R. RM	C	23 May 18
Iron Duke	Newbery D. A. ...	Sg Lt	28 May 26
Cardiff ...	Newbery F. W. ...	Cd Sh	22 Feb 28
	Newbold D. ...	Cd Gr	11 Feb 25
Caradoc...	Newby C. H. de B.	L	15 Aug 27
Cornwall	Newcomb H. M. ...	Lt Cr	15 Feb 29
	Newcombe A. P. L.	P Mid	1 Jan 28
Deal ..	Newcombe J. RM	Ch Schmr L	18 July 27
Revenge...	Newman A. R. ...	L (E)	15 Aug 28
SQ Shotly	Newman G. G.	Sg Lt Cr	9 Oct 26

Digitized by Google

Where serving.	Name.	Rank.	Seniority.
Camberley	Newman H. T. RM	C	7 May 18
KateLewis	Newman W. H. A.	L	17 Mar 28
Malaya ...	Newnham I. F. M.	Mid	1 Jan 29
(N) Cse ...	Newnham J. R F.	L	14 Feb 26
Seawolf ...	Newsham J. ...	L	1 Oct 27
Key Coll...	Newsom J. B. ...	L (E)	15 Dec 25
RM Cse ...	Newson A. C. RM	2nd Lt	1 Sept 28
RAN ...	Newton J.	L	1 Aug 24
Adventure	Newton J. B. ...	W Eng	1 Apr 25
Revenge...	Newton P. G. ...	Mid	1 Sept 27
	Niblett E. W. ...	Cd Gr	5 Dec 27
Vivid ...	Niblock J.	Cd Gr	7 Oct 26
Defiance	Nichol H. D. ...	Lt/Cr	15 Aug 23
Sepoy ...	Nicholas J. D. ...	CdEng	1 May 28
L 20 ...	Nicholas T. G. ...	W Eng	1 Jan 27
Osprey ...	Nicholl A. D. ...	Lt Cr	15 Aug 26
Eagle ...	Nicholl H. R. M. ... (*Attached to R.A.F.*)	L	15 May 22
Wessex ...	Nicholls A. E. ...	Gr	1 Apr 26
Wryneck	Nicholls A. G. ...	Gr	1 Jan 28
Verbena	Nicholls F. W. ...	Cd Gr	13 June 28
Vernon ...	Nicholls G. H. ...	Sen Mr	13 Apr 22
Repulse ...	Nicholls G. H. ...	P Mid	1 Jan 29
S/M Cse ...	Nicholls H. E. H.	S L	16 July 28
St. Vincent	Nicholls H. W. MRCS, LRCP	Sg Cr	14 Nov 20
Victory ...	Nicholls P. T. MRCS, LRCP	Sg C	30 June 26
Eagle ...	Nicholls R. M. ...	Ch	29 Sept 15
Caledon ...	Nicholls T. J. ...	Cd Gr	2 Mar 26
Erebus ...	Nichols C. A. G. ...	Lt Cr	15 May 28
Q Eliz ...	Nichols R. F. ...	L	15 Dec 21
	Nichols S. C. J. ...	L (E)	1 Jan 28
Tourmline	Nicholson A. W. C. J.	L	15 Feb 23
Fisgard ...	Nicholson A. T. ...	Cd B	28 Nov 22
Medway	Nicholson C. B. MB, BS, MRCS, LRCP	Sg Lt	2 Dec 26
Douglas ...	Nicholson C. H. ...	Cr (E)	31 Dec 26
Vivid ...	Nicholson C. H. ...	P L	15 Apr 24
Ryl Oak...	Nicholson E. A. ...	Mid	1 Sept 27
NID ...	Nicholson G. ...	Cr	31 Dec 20
Dart Coll	Nicholson J. B. ...	L (E)	15 May 26
	Nicholson R. A. ...	Lt Cr	15 Jan 25
SOTC ...	Nicholson R. S. G. DSC	Cr	31 Dec 28
	Nicol A. F. ...	CdEng	1 Nov 28
SOTC ...	Nicol D. B. ...	Cr	30 June 23
Suffolk ...	Nicol P. L. ...	L (E)	30 June 28
K 26 ...	Nicolay E. C. F. ...	S L	1 Jan 28
Cyclops ...	Nicolle S. E. ...	Lt Cr	1 Oct 17
Wallace ...	Nicolson H. St. L....	Lt Cr	15 Dec 28
Tern ...	Nicolson J. H. ...	Sg Lt	8 Sept 27
NPC ...	Nightingale E. J. ...	P L Cr	15 Oct 26
Caledon ...	Nightingall V. G. ...	Schm	17 Aug 23
	Nimmy W. A. ... (*British Naval Mission to Greece.*)	Cd El	10 Sept 28
Pembroke	Ninnis R. P. MB	Sg Cr	1 Dec 27
Enterprise	Nix S. J. A. ...	Mid	1 Sept 28
	Nixon F. R. W. RCN	P L	12 Apr 24
Seawolf ...	Nixon W. J. ...	L	15 Feb 26
Medway...	Noake L. C. S. ...	E L Cr	7 May 27
	Noakes A. L. ...	Lt Cr	30 Mar 22
Vernon ...	Noakes C. S. D. ...	Lt Cr	15 Oct 28
Nelson ...	Noble A. H. P. ...	Mid	1 Jan 28
Ganges ...	Noble J. W. ...	Cd B	3 Apr 25
OD ...	*GSP* Noble P. L. H. CVO	C	30 June 18
Gnat ...	Noel M. W. ...	Lt Cr	15 Oct 23
Victory ...	Nonweiler W. I. RM	L	1 Sept 21
Ramillies	Nops V. D. ...	E Cr	30 June 22
Ply ...	Norcock L. RM	Lt Col	23 Sept 27
Stormel'd	Norfolk G. A. ...	S L	1 Mar 28
Cumbrlnd	Norfolk R. G. ...	Mid	1 Sept 27
Douglas...	Norfolk S. E. ...	Lt Cr	15 Oct 26
Fitzroy ...	Norgate B. K. H. ...	P L Cr	15 Jan 29
(E) Cse ...	Norman A. G. B. ...	S L (E)	1 Jan 29
SOTC ...	Norman A. H. CMG	C	30 June 19
Enterprise	Norman A. H. F. ...	Cd Gr	22 June 28
Cse (Po)...	Norman C. M. (*act*)	S L	1 Sept 28
Frobisher	Norman E. D. ...	Mid	1 Sept 28
(T) Cse ...	Norman H....	L	30 Aug 26
NZ ...	Norman H. D. ...	P L Cr	2 Jan 22
Staff Cse	Norman H. G. ...	Lt Cr	15 Oct 26
Withrngtn	Norman M.... ...	L	15 Oct 22
DY Sheer	Norman R. MBE	L	31 Dec 24
	Norrington G. S. ...	L	15 Dec 21
Sussex ...	Norris A. J. ...	L (E)	15 Sept 21
	Norris C. F. W. ...	L	15 July 21
	Norris D. T. CB, CMG	R A	23 Oct 24
Vesper ...	Norris S. H. ...	L	15 Dec 26
Medway	Norsworthy M. J. R. W. (*act*)	W Eng	1 Jan 29
SMO Cse	North A. W. ...	Sg Cr	19 May 28
Tiger ...	North D. B. N. CSI, CMG, CVO (*Extra Equerry to H.R.H. the Prince of Wales.*)	C	31 Dec 19
Ply ...	North W. S. RM	L	1 Sept 24
Eagle ...	Northcott L. E. ...	P L Cr	15 Oct 26
Salmon ...	Northcott L. T. ...	Cd Gr	28 Sept 28
Sutton ...	Northcott R. W. F.	S L	16 Apr 28
Erebus ...	Northcott W. H. H.	W Eng	1 Oct 21
	Norway *His Majesty King* Haakon VII of KG, GCB, GCVO	Hon A	25 Nov 05
Eagle ...	Noss W. E.... ...	Cd T	4 Sept 27
L 20 ...	Nowell G. H. ...	L	30 June 28
Repulse ...	Noyes E. J. B. RM	C	9 May 17
NOD ...	Nuthall C. T. ...	Lt Cr	15 Nov 16
Renown...	Nutter E. H. ...	L (E)	15 Mar 27
	Nye W. J.	W M	1 Oct 21
	O.		
	Oatley E. S. ...	Lt Cr	15 Apr 28
Rodney ...	Obbard E. O. ...	L	15 Apr 23
(E) Cse ...	O'Brien B. E. ...	SL (E)	1 Mar 28
Cornwall	O'Brien D. D. ...	Mid	1 Sept 27
	O'Brien E. H. MBE	CdEng	1 Jan 25
Strmcloud	O'Brien J. W. ...	L (E)	25 Aug 27
Carstairs	O'Brien P. J. ...	Cd B	23 Jan 27
	O'Callaghan C. DSC	Lt Cr	15 Mar 26
	O'Connell D. B. ...	Lt Cr	15 Feb 24
Dart ...	O'Connor F. M. ...	L	1 Dec 23
Vivid ...	O'Connor P. W. ...	RCCh	17 Jan 18 (*tempy*)
Ryl Sovn	O'Conor R. C. ...	Lt Cr	15 Apr 27
E in CD...	Odam G. W. ...	E Cr	30 June 20
NZ ...	Odds F. F.... ...	W Eng	1 Apr 26
Constance	Odell G.	Cd Gr	16 Nov 22
	O'Donnell B. I. ...	L	15 Apr 25
	O'Donnell G. E. M.	Lt Cr	15 July 23
Chat ...	O'Donnell P. S. G. MVO, Mus. Bac., LRAM, RM	D M L	2 Aug 21
Ports ...	O'Donnell R. P. MVO, RM	D M L	2 Aug 21
Colombo	O'Donnell T. P. ...	Schm	10 Jan 20
Viceroy ...	O'Dwyer D. P. ...	E L Cr	7 May 27
Vernon ...	Offer E. C.	El L	20 Sept 27
NH Has...	O'Flynn J. A. MB, BCh, DTM & H	Sg Cr	3 Apr 24
	O'Gara E. E. J. ...	Cd Sh	18 May 26
Effingham	Ogborn E. J. ...	W M	1 Dec 20
Vivid ...	Ogeley J. T. ...	Cd Gr	13 June 28

Digitized by Google

Where serving.	Name.	Rank.	Seniority.
Constance	Ohlenschlager N. A. G. DSO	Lt Cr	30 June 20
Withrngtn	Olden H. B. ...	E L Cr	7 May 27
Hermes ...	Olding P. J. ...	W T	20 Nov 25
Shropshre	Oldham R. W. OBE	C	31 Dec 26
	O'Leary A.... ...	Lt Cr	15 June 25
Vernon ...	O'Leary M. J. ...	L	26 Dec 27
President	Oliphant F. H. G....	L	15 Oct 24
Malaya ...	Olive J. R.... ...	Mid	1 Jan 29
(E)Cse ...	Oliver A. G. ...	Mid(E)	1 Sept 28
Caledon ...	Oliver F. N. L. ...	P Cr	23 Mar 28
Xlent ...	Oliver G. N. ...	Lt Cr	15 Oct 26
	Oliver *Sir* Henry F. GCB, KCMG, MVO, LLD	A F	21 Jan 28
Ryl Sovn	Oliver H. L. ...	L	15 Sept 24
NOD ...	Oliver P. D. ...	L (E)	15 Nov 22
Fermoy ...	Oliver P. J. ...	L	1 Oct 24
Bluebell...	Oliver R.	L	15 Feb 25
Warspite	Oliver R. D. DSO	Lt Cr	15 Apr 24
RAN ...	Oliver T.	L	29 Feb 24
Vernon ...	Oliver-Bellasis R. ...	Lt Cr	15 Aug 28
Calliope ...	Olivier R. H. D. ...	Lt Cr	15 Mar 28
Cyclamen	Ollerenshaw J. G. MB, CHB	Sg Lt	17 Aug 28
RAN ...	Ollerhead R. S. ...	Lt Cr	2 Dec 25
	Olliver A. G. ...	Lt Cr	15 Apr 23
NH HKng	Olver W. G. MSM	Wt Wdr	31 May 26
Calcutta...	Ommannay F. M. M.	P Mid	1 Jan 29
PD ...	Ommanney L. F. N.	Cr	31 Dec 26
Vivid ...	O'Neil T. J. ...	Cd R	1 Jan 22
Rodney ...	O'Neill D. J. ...	Gr	1 Apr 25
	O'Neill N.	C	30 June 19
	Onslow R. F. J. DSC	Lt Cr	15 Nov 25
Caradoc ...	Onslow R. G. ...	L	15 Apr 26
Malaya ...	Onyon W. M. ...	L (E)	30 June 28
L 12 ...	Oram H. P. K. ...	Lt Cr	4 Aug 25
Egmont...	Orchard H. S. ...	P Cr	30 Oct 19
Vivid ...	Orchard R. W. ...	W Eng	1 Sept 20
	Ord R. G. W. ...	Lt Cr	15 Aug 19
Chat ...	Orde G. P.... RM	Maj	1 Jan 18
		Bt	1 Jan 19
		Lt Col	
Iufy Po ...	O'Reilly E.... MB	Sg Lt	5 June 25
Victory ...	Organ P. C. ...	L	9 Nov 26
NZ ...	O'Riordan T. J. MB	Sg Cr	3 Apr 26
Kent ...	Ormsby G. A. G. ...	Mid	1 Sept 27
	Ormsby H. H. MB, BCh	Sg Cr	4 Nov 22
Ply ...	Ormsby R. D. CBE, RM	Lt Col	11 Jan 27
NH Malta	O'Rourke P. J. A. The	Sg Lt Cr	13 Dec 28
Olympus	Orpen A. F. St. G.	L	30 Oct 25
NID ...	Orr J. S.	E Cr	31 Dec 22
Calcutta...	Orr-Ewing D. ...	Lt Cr	15 June 28
Ryl Sovn	Orwin J. S. MB, ChB	Sg Cr	14 Nov 20
Sussex ...	Osborn S.	W M	1 June 18
Durban ...	Osborne E.... (*act*)	Gr	1 Oct 28
Vivid ...	Osborne E. O. B. S. DSO	C	31 Dec 20
Nelson ...	Osborne G. B. ... (*Accom. in 'Marlborough.'*)	P C	30 June 28
NRD ...	Osborne H. J. MSM RM	Cd S C	16 May 27
Ramillies	Osborne L. B. LDS	Sg Lt (D)	21 July 23
Dolphin	Osborne S. F. ...	Cd Gr	1 Aug 24
Bruce ...	Osborne T. S. (*Accom. in 'Sirdar.'*)	Sg Lt	9 July 27
Dartmuth	Osborne W. H. ...	Cd Gr	3 Apr 26
Malaya ...	Osborne W. R. ...	Cd OO	3 May 26
Resolution	Osmaston C. H. E.	Mid	1 Jan 29
Rodney ...	O'Sullivan J. ...	Cd B	17 May 26
Rodney ...	O'Sullivan M. J. A.	Cdt	1 Jan 29
Rodney ...	O'Sullivan R. P. C.	Mid	1 May 27
Xlent ...	Oswald G. H. ...	L	15 Aug 25
Berwick...	Oswald P. L. ...	Mid	1 Jan 28
Pembroke	Oswin H. G. ...	P L Cr	15 Sept 27
Coll ...	Ottley G. F. B. ...	Cr (E)	31 Dec 25
Wallace ...	Otway - Ruthven R. J. O.	L	3 June 22
Tempest	Ouchterlony T. C. A. H.	Lt Cr	31 Dec 18
DY Dev...	Outin W. H. ...	E Cr	1 Nov 18
Malaya ...	Ouvry A. A. C. ...	L	15 Oct 26
RAN ...	Ouvry J. G. D. ...	Lt Cr	15 June 26
Ryl Sovn	Owen A. H. (*act*)	W T	1 Nov 27
(G) Cse ...	Owen A. L.... ...	L	15 Aug 25
Cse (Gr)...	Owen C. E. A. (*act*)	S L	1 Jan 29
Vernon ...	Owen G. D. ...	Cr	30 June 26
DY PO ...	Owen H. ... DSC	Lt Cr	31 Dec 19
Aphis ...	Owen H. D. ...	Lt Cr	15 May 24
Malcolm...	Owen J. H. ...	Lt Cr	15 Oct 20
RNS of M	Owen P. ... RM	Maj	6 June 17
Q Eliz ...	Owen R. A. J. ...	P Mid	1 Sept 28
Malaya ...	Owles G. H. F. ...	Lt Cr	15 Apr 27
Erebus ...	Oxford C. W. ...	Cd Sh	19 July 22

P.

Malaya ...	Pace J. F. ... MB	Sg Cr	1 Mar 27
Lupin ...	Pack A. N.... ...	Cd Gr	7 Mar 27
Dart Coll	Pack S. W. C. MSC	In Lt	22 Sept 27
			(*temply*)
Wallace ...	Pack-Beresford D. J.	L	1 Dec 28
Emerald...	Pack-Beresford T. A.	S L	16 May 28
Caledon ...	Packard G. P. ...	L	15 Aug 22
	Packer H. A. ...	Lt Cr	15 Dec 23
Ark Ryl	Paddon F. A. McI.	Cd Eng	14 Apr 27
Assistance	Paddon W. J. McI.	W Eng	1 Dec 20
	Paddy E. D. ...	Cd Gr	28 May 25
(E) Cse ...	Padfield B. S. ...	Mid(E)	1 Sept 27
Cse (Po)...	Padfield H. G. T. (*act*)	S L	1 May 28
NH Has	Padwick H. B. DSO	Sg Cr	19 May 26
Sussex ...	Paffard R. D. OBE	P Cr	7 Feb 26
Constance	Paffard R. W. ...	P L	12 Oct 26
Eagle ...	Paffett W. F. ...	E Cr	31 Dec 20
St Fagan	Page A.	L	25 Mar 28
Victory ...	Page C.	Sen Mr	28 Sept 27
Lucia ...	Page F. A. G. ...	Wt T	7 June 27
Warspite	Page G. W. AKC	Ch	26 June 17
London ...	Paget J. F.... ...	Cr	30 June 25
Victory ...	Paige W.	Cd Gr	1 Mar 28
Sussex ...	Pain R. M. E. ...	Mid	1 Sept 27
Revenge	Paine G. W. W. ...	Mid	1 Sept 27
Barham...	Paine S. G. B. RM	C	1 Sept 27
	Pakenham T. A. C.	Lt Cr	15 June 29
(O) Cse ...	Palairet R. S. ...	L	15 Apr 25
Cricket ...	Paley J. G. MRCS, LRCP	Sg Lt	15 Sept 28
Vindictive	Palk C.	W T	1 Oct 24
Rodney ...	Palk W. H.... ...	Cd T	16 Feb 25
Q Eliz ...	Palliser A. F. E. DSC	Cr	31 Dec 24
DY Chat	Pallot E. G. DSO	E A	9 June 28
Tiger ...	Palmer A. W. ...	W Eng	1 Jan 25
(E)Cse ...	Palmer D.	Mid(E)	1 Sept 28
Tiger ...	Palmer E. C. E. RM	L	1 Sept 28
Expl Prtn	Palmer F. D. P. ...	Lt Cr	15 Sept 25
Capetown	Palmer F. C. ...	W Eng	1 Oct 22
Emerald	Palmer I. M. DSC	Cr	30 June 25
Despatch	Palmer J. B. ...	L	30 June 26
Vivid ...	Palmer J. R. ODE, LDS	Sg Cr (D)	1 July 26

Digitized by Google

Where serving.	Name.	Rank.	Seniority.
Page 338	Palmer L. R. DSO	Cr	30 June 19
(E) Csc ...	Palmer R. M. ...	Mid(E)	1 Sept 28
Pembroke	Palmer V. G. ...	Cd Gr	22 June 28
Greenwich	Palmer W. E. R. ...	Cd Gr	1 Aug 24
Iron Duke	Palmes M. J. ...	Cr	31 Dec 21
Alecto ...	Panckridge W. R. S.	Sg Lt	2 Dec 27
Csc (Gr)...	Pankhurst R. D. H. S. (*act*)	S L	1 May 29
Vernon ...	Panteny P. G. ...	L	10 Mar 27
Xlent ...	Pantling F.... MBE	Cd Gr	1 Aug 24
Kent ...	Papworth W. J. LRAM, RMB	Bndr (WO)	29 Dec 27
Frobisher	Pappin W. G. ...	Cd Gr	7 Mar 27
(T) Csc ...	Pares A.	L	15 June 27
C'rageous	Pares G. M. ... (*Attached to R.A.F.*)	L	15 June 25
Ply ...	Parfitt C. F. RM	L Qr Mr	19 Dec 28
Canterbry	Parham F. R. ...	Lt Cr	15 Oct 28
Calcutta...	Paris S. W.... ...	W Eng	1 Apr 26
SD ...	Paris W. R. MBE	Sig L	11 July 27
Barham ...	Parish E. J ...	L (E)	1 July 28
Centaur ...	Parish F. R. W. ...	L	15 Feb 27
EffnghmII	Park J. M. LDS	Sg Lt Cr (D)	24 Nov 28
Egmont ...	Parke S. A.... ...	W W	3 Dec 26
NED ...	Parker A. J. ...	Sb Lt	31 Dec 26
Repulse ...	Parker D. A. ...	Lt Cr	15 Oct 28
Deal ...	Parker E. M. C. RM	C	6 June 17
	Parker G. J. ...	Gr	1 Apr 23
Vindictive	Parker H. B. DSC, MB	Sg Cr	3 Apr 25
London ...	Parker H. W. CB, CMG (*Rear - Admiral Commdg 1st Cruiser Squadron*)	R A	1 Jan 25
Barham	Parker J. M. ...	Cdt	1 May 29
Ryl Sovn	Parker N. L. B. ...	P L Cr	15 Jan 28
NED ...	Parker P. E. DSO	C	31 Dec 18
Q Eliz ...	Parker R. W. ...	Cd El	6 Apr 23
Erebus ...	Parker R. W. ...	L (E)	15 Sept 23
Pembroke	Parkes E. C. C. ...	Gr	1 Oct 23
NOD ...	Parkes-Buchanan M. J.	Lt Cr	15 Apr 26
Caledon ...	Parkhouse S. A. H.	W Eng	1 Oct 26
Kent ...	Parkhurst K. ...	Mid	1 Sept 27
(P) Csc ...	Parkin W. H. ... (*Attached to R.A.F.*)	L	16 May 29
Csc (Gr)...	Parkinson H. W. ... (*act*)	S L	1 May 29
Ply ...	Parks-Smith R. G. RM	2nd Lt	1 Sept 27
Emp India	Parmiter G. V. ...	Cdt	1 Jan 29
E in CD...	Parnall W. R. CB	E A	5 Nov 21
SMO Csc	Parnell R. J. G. ... MRCS, LRCP	Sg Cr	5 May 21
Witch ...	Parrick E. P. ...	E L Cr	1 May 26
NZ ...	Parrott J.	P L	15 Oct 24
Concord...	Parry A. H. ...	E Cr	31 Dec 23
Vampire...	Parry C. M. ...	S L	1 Apr 28
Nelson ...	Parry C. R. L. ...	L	15 Feb 23
Chat ...	Parry G. C. G. ...	R M G	1 Apr 24
2 SL's Off.	Parry H. L. OBE	E A	4 June 28
Cardiff ...	Parry J. G.... ...	E Cr	31 Dec 22
Sandhurst	Parry J. W. ...	Cd Gr	14 Dec 26
DY Po ...	Parry R. St. P. DSO, MVO	C	30 June 19
Dolphin ...	Parry W. E. ..	Cr	30 June 27
	Parsons A. H. ...	P I. Cr	15 Jan 26
Cleopatra	Parsons C.	P Mid	1 Sept 28
Cormorant	Parsons F. J.	Wt M A A	13 Mar 22
	Parsons O. L. OBE	P Cr	10 Mar 26

Where serving.	Name.	Rank.	Seniority.
Eagle ...	Parsons R. G. ...	L (E)	30 Jan 29
Tamar ...	Parsons S. S. C. OBE	P Cr	10 Dec 26
Ryl Sovn	Parsons S. T. (*act*)	Wt El	1 Sept 28
Keppel ...	Parsons, W. A. ...	Cd Gr	13 June 28
RM Csc ...	Partridge R. T. RM	2nd Lt	1 Jan 29
	Partridge W. G. ...	Cd B	18 Apr 25
Marlboro	Pask G. N.... ...	Schm	27 Aug 26
Repulse ...	Pasley-Tyler H. ...	Mid	1 May 29
Tamar ...	Pasmore D. H. ...	P L Cr	9 Dec 23
Endeavor	Passmore W. M. ...	S L	1 Jan 27
Tiger ...	Patchett J.... ...	Lt Cr	16 Sept 26
Marlboro	Paterson A. C. MRCS, LRCP	Sg Cr	19 May 23
NH Chat	Paterson A. S. MB ChB	L	30 Aug 26
Cornwall	Paterson C. E. E. ...	Sg Cr	6 May 22
Pembroke	Paterson D. LDS	Sg Lt Cr (D)	5 Aug 20
NOD ...	Paterson Q. H. DSC	Lt Cr	30 May 18
Page 177	Paterson R. O. OBE, RM	Maj Gen	1 Apr 28
Vernon ...	Paton S. H. ...	Lt Cr	15 Feb 28
London ...	Patrick J. B. MB	Sg Lt	2 Mar 27
DNO ...	Patterson J. F. C.... OBE	C	31 Dec 21
(E) Csc ...	Patterson J. R. (*act*)	Mate (E)	1 July 28
Coll ...	Patterson T. C. MB, ChB, DPH	Sg Cr	5 Nov 21
Revenge	Patterson W. R. ...	Cr	30 June 28
Ryl Oak...	Patterson W. R. ...	Mid	1 Jan 28
Effingham	Pattinson J. ...	E Cr	31 Dec 22
Sturdy ...	Pattison J.... ...	Cd Eng	1 Nov 26
	Paul A. J.	Cd Gr	28 Sept 28
St Genny	Paul C. F.	L	30 June 28
Victory ...	Paul F. W.... LDS	Sg Lt Cr (D)	10 Sept 20
NOD ...	Paul G. A. M. ...	Lt Cr	15 Feb 25
Resolution	Paul R. T.	Mid	1 May 28
Calliope ...	Pawle E.	L	30 Aug 26
Veteran ...	Pawsey H. T. W. ...	Cr	30 June 28
Hermes ...	Payne A. H. ...	P Cr	3 Apr 28
Berwick...	Payne C. E. ...	Ch	18 Nov 15
Harebell...	Payne C. H. ...	Cd Gr	16 Nov 26
York ...	Payne G.	Cd Gr	22 June 27
	Payne J. S. F. ...	Cd Gr	3 Apr 26
Renown ...	Payne W. (*act*) RAN	Gr	8 Feb 29
Nelson ...	Paynter F. A. ...	Mid	1 May 27
Vernon ...	Peace A. G. DSO	Cr	31 Dec 18
Bee ...	Peachey A. T. G. C.	Lt Cr	15 Mar 27
Csc (Gr)...	Peacock R.M.T.(*act*)	S L	1 May 29
Csc (Gr)...	Peake E. C. (*act*)	S L	1 Jan 29
Tamar ...	Pearce F. D. ...	P L Cr	15 Nov 27
Victory ...	Pearce H. P. ...	Schm	22 Sept 22
Mackay ...	Pearce J. T. (*act*)	Gr	9 Oct 28
Dart Coll	Pearce R. H. ...	P L Cr	15 Jan 23
Resolution	Pearce S. P. ...	Cd Eng	1 Oct 28
Victory ...	Pearce W.	Cd S B	11 Dec 27
Effingham	Pearce W. G. ...	Cd Eng	1 Jan 25
Nelson ...	Pearcy H. ... RM	Cd R M G	28 May 27
Vernon ...	Peard K. H. T. ...	L	15 Dec 23
	Pears A. L.... ...	Lt Cr	15 Aug 24
Dolphin	Pears H. A.	Cd T	1 Jan 27
(E) Csc ...	Pears J. H.... ...	Mid(E)	1 Sept 28
Cachalot	Pearse F. J. ...	L	23 Mar 25
Comus ...	Pearse S. R. ...	W Eng	15 July 25
Resolution	Pearson C. G. G. MA	Ch	8 Dec 14
Calcutta...	Pearson D. P. H. ...	P S L	1 Dec 27
Warspite	Pearson H.... ...	Cd Gr	7 June 27
Whitley ...	Pearson J. P. ...	L (E)	16 Oct 28
	Pearson J. L. CMG	R A	21 May 29
Ryl Oak...	Peart D. A. ...	P Cr	8 Mar 22

Digitized by Google

Where serving.	Name.	Rank.	Seniority.
SC ...	Pease F. R. H. ...	Gr	1 Jan 27
RAN ...	Peck B. M.... ...	P Cr	9 June 27
Malaya ...	Pedder A. R. ...	L	15 Apr 26
Malcolm...	Pedrick F. J. ...	E Cr	1 Apr 18
		Maj	6 June 17
Page 194	Peel A. CMG, RM	Bt Lt Col	24 June 21
Admant 11	Peers R. W. ...	L	30 Dec 25
St. Cyrus	Pegg H.	L	31 Jan 25
Sussex ...	Pegler H. J. ...	W Eng	1 Jan 26
	Pegram F. H. ... (*Lent to Chilean Navy.*)	Cr	30 June 26
(Et) Cse...	Pelle L. A. B. ...	L (E)	15 Dec 26
	Pelham-Kent A. C. OBE	P Cr	6 Aug 20
Assistance	Pell H. V. LDS	Sg Lt (D)	2 July 27
Ryl Oak...	Pellew A. P. ...	Mid	1 Jan 29
Cardiff ...	Pelly C. S.	L	15 June 25
Cse (Po)...	Pelly D. C. V. (*act*)	S L	1 Sept 28
Cornflowr	Pelly J. N.	Cr	30 June 25
Tiger ...	Pelly P. D. H. R. ...	L	15 July 27
(N) Cse ...	Pemberton E. L. ...	L	15 Feb 27
Barham...	Pemberton R. H. S.	Mid	1 May 27
Ramillies	Pendal L. E. BSc	In LCr	21 Sept 28
Sandhurst	Penfold P. H. O. L. RM	L	1 Sept 24
C'ragcous	Pengelly G. F. ...	W Eng	1 Oct 21
	Pengelly J. E. ...	Sh L	12 Aug 22
Castor ...	Pengelly J. ...	Cd Gr	7 June 27
	Penman J.	Cd Gr	13 July 27
Berwick...	Pennefather R. R. S.	Mid	1 May 27
E in CD ...	Pennington L. G.	Lt Cr (E)	15 Sept 27
Kent ...	Penny F. C. ...	W Eng	1 Oct 27
Cse (Gr)...	Penny F. G. (*act*)	S L	1 Jan 29
Advcd Cse	Pentney T. A. (*act*)	Gr	1 July 28
Vampire	Penton E. M. ...	L	30 Dec 27
Centaur ...	Peploe C. R. DSC	Cr	30 June 25
	Peploe N. R. OBE	Lt Cr	1 Apr 19
Ryl Sovn	Pepper F. S. C. ...	E L Cr	1 May 26
	Percival P. R. P. DSO	Cr	31 Dec 22
Barham...	Percival T. F. RAN	Mid	1 May 28
Adventure	Peregrine H. L. P. MB	Sg Cr	27 Apr 27
Osprey ...	Perkins H. E. MRCS, LRCP	Sg Cr	4 Nov 22
	Perkins S.	Cd B	23 Feb 28
Vic & Alb	Perriam W. J. ...	Cd Eng	14 Apr 27
Valiant ...	Perring H. H. ...	E Cr	30 June 20
Dolphin...	Perrott C. J. V. ...	P L	16 June 29
Victory ...	Perrow T. F. ...	Cd T	30 June 27
Wanderer	Perrow W. J. ...	EL Cr	1 July 28
	Perry A. C. ...	Cd Gr	28 Sept 28
Defiance...	Perry A. E. DSM	Cd Gr	1 Mar 28
Resolution	Perry C. B. ...	L	1 Dec 26
TMD ...	Perry C. P.	Elcc L	12 Dec 27
		Cr	27
Glorious...	Perry R. A. ...	E L Cr	1 May 26
Egmont...	Perryer H. J. ...	Cd Gr	9 Mar 26
Woolston	Perryman C. R. E. W. DSC	Cr	31 Dec 23
Cumb'land	Persac A. J. ...	Cd Sh	18 May 26
Nelson ...	Pertwee H. G. DSO	P L Cr	15 July 24
Victory ...	Peshall C. J. E. DSO, MA	Ch	4 May 08
Cse (Po)...	Petch W. N. (*act*)	S L	1 May 28
Vivid ...	Peters A. E. ...	Cd S O	25 Jan 24
Erebus ...	Peters A. M. DSC	Cr	31 Dec 22
SC ...	Peters G.	Cd Sh	22 Feb 28
	Peters G. H. ...	L	30 July 26
Victory ...	Peters H. J. ...	S B	30 June 24
Vivid ...	Peterson J. DSO	L	15 Mar 24
Q Eliz ...	Petley F. T. ...	Cd Gr	23 June 25
Ply ...	Petley W.E. MBE, RM	L	12 Aug 22
Vivid ...	Peto H. F. M. ...	Lt Cr	30 Apr 19
Tamar ...	Petre H. R. ...	P S L	1 Dec 27
Dolphin...	Petty A.	Schm	2 Aug 20
Frobisher	Peyton E. I. ...	Lt Cr	15 Feb 27
Argus ...	Peyton R. A. ... (*Attached to R.A.F.*)	L	15 May 23
Pembroke	Pharoah F. MBE	Lt Cr I C	1 Jan 28
Ark Ryl...	Phayre J. E. ...	Lt Cr	15 Sept 22
Cse (Po)...	Phelan B. K. RAN (*act*)	S L	1 Sept 28
Emp India	Phelps G. V. A. ...	Lt Cr	15 June 25
Ramillies	Phibbs K. H. J. L....	Mid	1 Jan 29
London ...	Phibbs P.W.O'H. RM	L	1 Oct 23
Cardiff ...	Philip G. T. DSC	Lt Cr	30 June 24
	Philips C. H. ...	Cr	30 June 19
London ...	Phill V.	Cd Gr	7 June 27
(O) Cse ...	Phillimore J. M. F.	L	15 Apr 26
Vic & Alb	Phillimore R. A. B.	S L	1 May 28
	Phillimore *Sir* Richard F. GCB, KCMG, MVO (*First and Principal Naval Aide-de-Camp to the King.*)	A	1 Aug 24
	Phillimore W. R. ...	Cr	30 June 18
C'ragcous	Phillipps J. P. RM	L	1 Sept 27
Eagle ...	Phillipps P. RM	L	1 Sept 24
Titania ...	Phillips A. E. MB	Sg Lt Cr	19 May 28
NOD ...	Phillips A. J. L. ...	Cr	30 June 28
Greenwich	Phillips A. R. ...	Cd Gr	7 Oct 26
	Phillips A. T. ...	P L	15 Apr 23
Emp India	Phillips B. G. H. ...	Lt Cr	11 Nov 24
Hermes ...	Phillips C. F. RM	L	1 Sept 26
Vivid ...	Phillips C. F. ...	Cd Gr	7 Mar 27
Furious ...	Phillips C. W. ... (*Attached to R.A.F.*)	L	15 Nov 26
Exeter ...	Phillips E. McK. ...	E Cr	31 Dec 23
Pembroke	Phillips F.	Cd Gr	19 May 24
Repulse ...	Phillips F. H.	L (E)	15 Nov 28
Chat ...	Phillips F. W. RM	L Qr Mr	16 June 26
Resolution	Phillips G. MB, BCh	Sg Lt	13 Nov 26
	Phillips G. C. ...	L	15 Feb 27
DD ...	Phillips G. W. ...	E C	30 June 25
DY Berm	Phillips H.	W Wdr	18 Jan 22
Cairo ...	Phillips H. C. ...	Cr	30 June 25
Lowestoft	Phillips H. J. ...	Cd M	1 Aug 28
Deal ...	Phillips J. M. RM	L	1 Sept 24
Centaur...	Phillips Laurence H.	S L	16 Dec 27
L 53 ...	Phillips Lionel H. ...	Lt Cr	15 May 28
Titania ...	Phillips O. W. ...	Cr (E)	31 Dec 26
Dolphin...	*PW* Phillips P. E. DSO	C	31 Dec 26
(E) Cse ...	Phillips R. A. RAN (*act*)	SL (E)	1 Sept 28
Campbell	Phillips T. S. V. ...	C	30 June 27
NZ ...	Phillips V. W. ...	Schm	28 Aug 25
Q Eliz ...	Phillips W. H. ...	Cd B	17 Sept 25
Dolphin...	Philpott R. T. ...	Cd Gr	1 Nov 28
Sussex ...	Phipp W. L. ...	W M	1 July 26
Wakeful...	Phipps W. J. ...	Lt Cr	15 Dec 27
	Phipps-Hornby W. M.	Lt Cr	15 Dec 25
Warspite	Pibworth J. E. ...	P L	15 July 21
NH Chat	Pick B. P. OBE, MRCS, LRCP	Sg Cr	1 June 17
Q Eliz ...	Pickard H.	WOO	29 June 23
NH Malta	Pickard W. H. ...	CdWdr	5 May 28
Calcutta...	Pickerill C. J. ...	Sen Mr	28 Sept 27
Ceres ...	Pickford F. W. G. ...	P Mid	15 Sept 27
Harebell...	Pickup W. A. ...	L (E)	1 Apr 26
NZ ...	Pickworth H. ...	Cd T	4 Sept 27
Key Coll	Picton A. L. ...	E C	30 June 25

Digitized by Google

Where serving.	Name.	Rank.	Seniority.
	Pidcock F. C. ...	P Cr	21 Jan 26
Cardiff ...	Piddington F. A. ...	W Eng	1 July 27
NZ ...	Pierce E.	Cd Gr	3 Apr 26
Tamar ...	Pigott A. M. ...	P L Cr	15 Oct 25
(E) Cse ...	Pike B. H.	Mid(E)	1 May 27
Berwick ...	Pike C. A.	Cd Sb	22 Jan 26
Herald ...	Pike G. B.	CdEng	1 Sept 24
Vernon ...	Pike G. J.	Cd Gr	13 July 27
Malcolm ...	Pilbeam W. H. ...	Cd Gr	13 July 27
Sterling ...	Pilcher G. R. ...	L	15 Feb 23
St Vincent	Pilcher S. L. ...	Cd Sh	29 Sept 25
C'rageous	Pilditch J. P. W. ...	Lt Cr	15 Aug 25
Wrestler ...	Pile A. G.	L (E)	15 Feb 28
Malcolm ...	Pilgrim C. R. ...	Cd Gr	22 June 28
Concord ...	Pilkington B. J. ...	WEng	1 Apr 26
	Pillage G. T. ...	E L	5 Nov 25
	Pillans D. C. ...	Cr	30 June 20
Vanquishr	Pillar E. F. ...	Gr	1 Apr 23
Walrus ...	Pillar H. E. ...	E L Cr	1 July 26
Hermes ...	Pilling A. M. ... *(Attached to R.A.F.)*	L	30 June 24
Rodney ...	Pim J. B. MA	Ch	10 Aug 14
L 19 ...	Pinchin S. H. ...	L	30 Aug 27
Sesame ...	Pinckney E. P. H.	L	15 June 24
President	Pine G. F.	P L Cr	15 Apr 27
Iron Duke	Pine R. Q.	P L	15 Aug 22
Malaya ...	Pink R. F.	P L	15 Oct 23
Victory ...	Pinner B. ...	Cd / MAA	17 Dec / 28
Warspite	Pinsent H. C. F. ...	P Cr	28 Mar 23
Rodney ...	Pipe J. H.	Lt Cr	11 Dec 27
St Vincent	Piper B.	Schm	22 Aug 24
Cornwall	Piper C. M. *(act)*	W Eng	1 Jan 29
Vivid ...	Pipon J. M. CMG, MVO, OBE	C	31 Aug 20
	Pisani N. L. J. DSC	Lt Cr	15 Oct 28
Repulse ...	Pitcairn J. E. ...	P Cr	2 Jan 21
Fisgard ...	Pitt A.	CdEng	1 Apr 28
Berwick ...	Pitt J.	WtEl	6 Aug 24
Cricket ...	Pitt St. J. G. H. ...	Lt Cr	15 Feb 24
Fisgard ...	Pitts E. H. *(act)*	WSO	30 Aug 28
Warspite	Pitts W. E. ...	Cd Gr	8 Nov 23
Revenge	Pizey C. T. M. ...	Lt Cr	15 Dec 28
S/M Cse ...	Pizey E. F. ...	S L	1 Dec 27
NH Chat	Place J. F. LDS	Sg Lt / Cr (D)	5 Aug 20
Curlew ...	Plant E. C. ...	E Cr	30 June 26
Greenwich	Plant W. F. ...	Sen Mr	13 Apr 22
DY Po ...	Pledger F. V. ...	L	7 Apr 29
Osprey ...	Plent B.	L	24 Oct 28
(S) Cse ...	Pleydell-Bouverie *The Hon.* A.	L	15 Apr 27
Vic & Alb	Pleydell-Bouverie *The Hon.* E.	Lt Cr	15 Dec 27
DY Malta	Plowden R.A.A. DSO	C	30 June 21
Ladybird	Plowden T. O. C. ...	Lt Cr	15 Mar 26
Warspite	Plugge A. J. P. ...	Mid	1 May 29
H 44 ...	Plumer C.	Lt Cr	15 Feb 28
Victory ...	Plumer J. H. ...	L	15 July 21
Barham ...	Plunkett - Ernle - Erle - Drax *The Hon.* R. A. R. CB, DSO *(Rear Admiral 1st Battle Squadron.)*	R A	16 Jan 28
Eagle ...	Podger T. E. ...	L	15 June 28
(P) Cse ...	Poe A. G. ... *(Attached to R.A.F.)*	L	1 May 29
Barham ...	Poë L. S.	W Eng	1 Oct 23
Ports ...	*PW*Poe W. S. DSO, RM	Lt Col	23 Sept 27
Ports ...	Poignand C. W. MA	Ch	24 Aug 09
	Poland A. DSO	C	31 Dec 28
	Poland A. L. DSC	Lt Cr	30 Apr 25
Sandhurst	Poland J. R. ...	Lt Cr	15 Feb 23
Warspite	Pollard A. A. W. ...	Mid	1 Jan 29

Where serving.	Name.	Rank.	Seniority.
Carysfort	Pollard E. B. ...	Sg Lt	22 Feb 25
Effingham	Pollard S. B. ...	Cd Gr	2 Mar 26
Dundalk ...	Pollock C. H. ...	S L	1 Sept 27
Revenge ...	Pollock J. T. ...	Cd Gr	23 June 25
Defiance ...	Pollock W. G. ...	Cd Gr	2 Mar 26
	Polman G. R. *(act)*	W W	16 June 29
St Vincent	Pomfret A. A. ...	Sg L	13 Aug 23
Rodney ...	Ponsonby R. M. D.	Cdt	1 Jan 29
Lucia ...	Pontifex J. W. ...	Lt Cr	30 Mar 23
Nelson ...	Pook W. A. ...	Cd Sh	11 Apr 27
Ramillies	Poole. A. L. MA	Ch	5 Feb 29
Rodney ...	Poole R. G. ...	L	15 Apr 23
Advcd Cse	Poore V. W. ...	Gr	1 July 27
Pembroke	Pope A. C. ...	Sen Mr	29 Nov 18
RMO ...	Pope H. C. RM	Maj	1 Jan 18
	Pope R. K. C. DSO	Lt Cr	31 Dec 17
RAN ...	Pope W.	L	15 Apr 22
Xlent ...	Pope W. J. ...	Cd Gr	10 June 28
NAD ...	Portal R. H. DSO	Cr	31 Dec 26
DY Malta	Porter A. A. ...	Cd B	17 Sept 25
CD ...	Porter B. C. ...	Lt Cr	15 May 20
Cormorant	Porter B. E. ...	P Cr	19 Nov 19
SC ...	Porter C. S. MA ...	In L	25 Sept 28 *(tempy)*
Victory ...	Porter C. T. ...	Cd Gr	5 Nov 27
Pembroke	Porter F. R. ...	P L Cr	15 Oct 25
Vivid ...	Porter G. ... DSC	Schm	22 Aug 24
Serapis ...	Porter J. M. ...	Cr	30 June 25
Barham ...	Porter L. E. ...	L	15 Oct 24
Adventure	Porter R. F. C. ...	Wt Sh	1 Apr 25
	Porter T. A. ...	Gr	1 Jan 26
(E) Cse ...	Porter W. L. G. ...	Mid(E)	1 Sept 27
Cse (Po) ...	Portlock R. E. *(act)*	S L	1 Sept 28
Nelson ...	Post S. E.	Mid	1 May 28
Cairo ...	Pott H. ... MVO	C	31 Dec 27
Ryl Sovn	Potter E. V. ...	Cd Gr	3 Nov 28
Xlent ...	Potter F. W. DSC	Cd Gr	30 Jan 24
Egmont ...	Potter G. W. ...	Cd Sh	24 Oct 27
Cumbrind	Potter L. F. ...	C	30 June 25
Repulse ...	Pound A. D. P. R. CB *(Rear Admiral Commanding Battle Cruiser Squadron.)*	R A	1 Mar 26
Centaur ...	Pountney A. G. C.	P Mid	1 Jan 28
Rosemary	Pow D. L. ... MB	Sg Lt	17 Aug 28
Constance	Powell A.	Cd Gr	7 June 27
Vernon ...	Powell A. C. ...	Lt Cr	15 May 24
RM Cse ...	Powell A. O. RM	2nd Lt	1 Sept 28
Calcutta ...	Powell C. F. B. ...	Lt Cr	15 Feb 29
Bluebell ...	Powell F. T. ...	Cd Eng	1 Apr 24
Vernon ...	Powell H. T. ...	L	30 Sept 25
Despatch	Powell J. ... DSO	Cr	30 June 22
Godetia ...	Powell J. T. ...	L	15 July 24
Tamar ...	Powell T. A. ...	Lt Cr	1 Apr 20
Staff Coll	Power A. J. ...	Cr	31 Dec 22
Egmont ...	Power C. A. RM	C	1 Sept 28
Q Ellz ...	Power M. L. ...	L	15 Nov 26
Vampire ...	Powles G. O. ...	E L Cr	7 May 29
Whitley	Powlett P. F. ...	S L	16 Sept 27
RNS of M	Pragnell A. ... MVO, LRAM, ARCM, RMB	L	29 Dec 27
Vivid ...	Pratt A. E. ...	W I C	28 July 22
(E) Cse ...	Pratt C. B. ...	SL(E)	1 Apr 28
Vimiera ...	Pratt G. A. H. ...	S L	1 Mar 28
E in CD ...	Preece G.	E C	30 June 25
NZ ...	Prentice J. D. ...	Lt Cr	15 June 27
C'rageous	Prentice R. St. J. ...	Lt Cr	15 Apr 28
Cockchaf'r	Prentice T. ... MB	Sg Lt	1 Jan 27
Tiger ...	Prescott A. W. ...	CdEng	1 Jan 25
Dart ...	Prescott-Roberts J. S.	Lt Cr	30 June 20
Serene ...	Presland B. J. ...	E L Cr	1 Jan 27
	Preston L. G. CB	R A	16 July 25
Greenwich	Prevett H.		15 Jan 23

Digitized by Google

Where serving.	Name.	Rank.	Seniority.
Page 194	Previte K. E. RM	C	27 Apr 27
Hermes ...	Prevost E. J. ...	L	15 June 23
Dart ...	Prew W. F. ...	Cd M	14 Apr 27
Cse (Gr) ...	Price A. C. ... (*act*)	S L	1 Jan 29
	Price E. J. F. DSC	Lt Cr	15 Feb 20
C'rageous	Price E. O. F. ... (*Attached to R.A.F.*)	L	15 July 25
Ormonde	Price H. P. ...	L	15 Apr 23
	Price J. A.	Cd B	28 Nov 22
Dart Coll	Price J. A.	P L	1 June 28
Rodney ...	Price J. C. H. ...	Mid	1 Sept 28
Ryl Sovn	Price J. D.	P Mid	1 Sept 28
Pangborne	Price M.	L	30 Oct 24
Ramillies	Price R. A. ...	Cdt	1 May 29
	Price W. W. ...	Cd Gr	12 Dec 27
Staff Cse	Prichard N. A. ...	Lt Cr	15 Feb 27
	Prickett C. B. ...	C	30 June 22
Calliope ...	Pridham A. F. ...	C	31 Dec 26
Enterprise	Pridham-Wippell H. D. CVO	C	31 Dec 26
Forts ...	Priestley L. RM	L	1 Sept 21
Despatch	Pring L. W. ...	P L	1 June 29
Wren ...	Pringle J.	L	15 Aug 27
Nelson ...	Pringle-Nicholson R. W. J.	L	15 Nov 24
Shakspear	Prior C. ... OBE	P Cr	7 Oct 20
Suffolk ...	Prior L. C.	W Eng	1 Oct 22
Keppel ...	Prismall S. G. ...	W T	7 June 27
MD ...	Priston J. L. MB, FRCP, DPH	Sg Cr	3 Apr 25
Coll ...	Procter C. G. ...	Cr(E)	31 Dec 28
Tiger ...	Procter C. L. ...	Lt Cr	15 Feb 25
Kent ...	Proctor J. H. P. ...	P L	1 Aug 28
Adamant	Proctor R. L. G. MB	Sg Lt	29 Dec 24
C'rageous	Proctor V. W. L. ...	Lt Cr	30 Aug 27
St Vincent	Prophit W. J. G. ...	P L	29 Aug 22
Adved Cse	Prowse G.	Schm	1 May 19
Renown	Prowse G. V. ...	Cdt	1 May 29
NZ ...	Pryce A. H. ...	Cd Gr	1 Aug 24
Forts ...	Prynne A. H. L. RM	Lt. Col	30 Jan 29
Ramillies	Puckle K. A. B. RM	C	22 Aug 18
	Pudner W. H. ...	E Cr	30 June 21
C'rageous	Pugh C. R. V. ... (*Attached to R.A.F.*)	L	15 Aug 25
NZ ...	Pugh D. L. BSc	Schm	22 Aug 24
Acasta ...	Pugh F. H.	E L Cr	7 May 28
Adamant	Pugh H. S. ...	Lt Cr	15 Feb 29
Chrysmum	Pugh J.	Cd Eng	1 Dec 26
L 23 ...	Pugh J.	W Eng	1 Oct 25
Forts ...	Pughe M. G. RM	L	1 Apr 26
Whitshed	Pugsley A. F. ...	L	15 Aug 23
	Pugsley P.	WOO	3 May 26
Serapis ...	Pullen H.	Cd Eng	1 Aug 28
SEO Cse	Pullblank J. B. DSO, OBE	E C	31 Dec 25
Lucia ...	Pulvertaft W. G. ...	L (E)	15 Nov 27
Resolution	Pumphrey E. N. ...	Mid	1 May 28
Valiant ...	Purcell A. W. ...	Cd Eng	1 Sept 24
Victory ...	Purcell W. H. ...	R C Ch	6 July 16 (*temp*)
DY Dev...	Purdon H. M. C. OBE	Lt Cr	1 Apr 19
Eagle ...	Pursey H.	Lt Cr	11 Feb 28
Verbena...	Purvis H. C. ...	Lt Cr	15 Sept 26
London ...	Putman W. ...	Cd Gr	1 Mar 28
	Putnam V. C. ...	Cd Eng	14 Apr 27
Victory ...	Pym F. B. ... RM	C	1 Sept 27
Barham ...	Pym J. L. R. RM	L	1 Oct 24
	Q.		
	Quainton S. ...	Cd B	17 May 26
Tamar ...	Quianlan W. G. RM	C	6 Jan 21
Frobisher	**Quick B. ... ...**	**Gr**	**1 Jan 26**

Where serving.	Name.	Rank.	Seniority.
Vivid ...	Quick J.	Cd B	1 Sept 23
Calcutta...	Quicke J.	L	31 Aug 24
Cse (Po)...	Quill N. R. ... (*act*)	S L	1 Sept 28
Rodney ...	Quill R. H. ... RM	C	25 Feb 19
Laburnum	Quinn F. B. MB	Sg Lt	14 Apr 24
Tiger ...	Quinn G.	Cd B	11 Sept 23
Emp India	Quinton R. F. ...	Sg Cr	3 Apr 26
	R.		
Ganges ...	Radcliffe C. ...	P C	1 July 26
Victory ...	Radcliffe F. M. RMB	Bndr (WO)	24 Aug 20
Vivid ...	Rae C. H.	P L Cr	15 Apr 27
Moy ...	Rafferty A. ...	Gr	1 Oct 26
Ply ...	*AdC GSP* Raikes G. L. OB, DSO, RM (*Tempy. Brigadier.*)	Co! Comdt	1 Apr 28
Sussex ...	Raikes R. H. T. DSO	C	30 June 23
Warspite	Raikes R. P. ...	Cdt	1 May 29
	Rainier D. H. ...	Lt Cr	31 Dec 18
	Rainier W. P. ...	P Cr	10 Oct 27
SMO Cse	Rainsford S. G. MB	Sg Lt Cr	2 Aug 28
Tedworth	Raleigh T. G. ...	Cd Eng	1 Jan 25
Warspite	Ralfs B. G. RM	L	1 Sept 26
St Vincent	Ralph H.	Cd Gr	13 July 27
Infy Deal	Rampling E. H. ...	Sg Lt	13 May 26
Ryl Sovn	Rampling H. J. ...	E Cr	31 Dec 22
E in CD...	Rampling R. DSO	E Cr	30 June 20
DY Berm	Rampling R. E. ...	S E Cr	18 Apr 29
(E) Cse ...	Rampling R. J. ...	Mid(E)	1 Jan 29
Furious ...	Ramsay *The Hon.* A. R. M. DSO	C	30 June 19
War Coll	Ramsay B. H. MVO	C	30 June 23
	Ramsay R. B. ... (*Vice President of Chemical Warfare Committee.*)	C	30 June 24
Hermes ...	Ramsbotham R. ...	Cr	30 June 26
SOTC ...	Ramsey C. G. ...	C	30 June 22
Furious ...	Ranald H. C. ... (*Attached to R.A.F.*)	L	15 Apr 26
SC ...	Randall C. W. (*act*)	W Eng	1 Apr 29
Valiant ...	Randall H. S. DSC	L	1 Dec 27
Teazer ...	Rankine J. H. ...	W Eng	15 July 25
RMP ...	Rann A. E. OBE, MC, RM	C	*Retd.*
Q Eliz ...	Ransley L. ...	B	3 May 27
Chat ...	Ransome C. E. C. RM	L	1 Jan 22
Revenge	Ransome G. ...	L	15 June 23
	Ransome P. C. ...	L	15 Aug 26
Vulcan ...	Rapkin G. J. OBE	P Cr	8 Mar 22
Iron Duke	Rashbrook W. ...	Cd SO	1 Jan 29
NH Chat	Ratcliffe C. N. ...	Sg Cr	18 Oct 28
Kent ...	Rathbone J. L. ...	Mid	1 May 28
Q Eliz ...	Rathborne F. J. H.	P Cdt	1 Sept 28
Clematis	Ratsey F.	Cr	31 Dec 22
Chrysmum	Ravenhill R. W. ...	L	15 Apr 23
Renown ...	Ravenscroft V. D....	Mid	1 Sept 28
Ply ...	Ravenshaw H. E. RM	Maj	5 Apr 25
	Raw F. E. ... DSC	Lt Cr	*1 Feb 23*
Staff Cse	Raw S. M.	Lt Cr	15 Apr 27
NZ ...	Rawlings G. N. ...	L	15 Feb 23
Cardiff ...	Rawlings G. R. A. BSc	Schm	1 Sept 22
Emp India	Rawlings H. B. OBE	Cr	30 June 23
Devonshre	Rawlings H. C. DSO	C	30 June 25
NZ ...	Rawlings H. H. MBE	Cd T	9 Aug 27

Digitized by Google

Where serving.	Name.	Rank.	Seniority.
Iroquois	Rawnsley C. F. ...	S L	1 May 28
Q Eliz ...	RaymentG.V.CBE,DA	In C	24 July 27
Argus ...	Rayment J. F. RAN	Lt Cr	1 Dec 28
Renown...	Raymond D. L. ...	L	15 Oct 26
	Raymond H. E. DSC	Lt Cr	22 June 19
Furious ...	Raynes J. S. ...	Lt Cr	15 Dec 25
Fisgard ...	Rea B. S. ... MBE	P L Cr	21 July 24
President	Read A. D.... ...	Cr	30 June 24
	Read A. J. ...	Cd Gr	12 Dec 27
Norfolk ...	Read E. ...	Lt Cr (E)	15 May 28
(E) Cse ...	Read E. A. ...	Mid(E)	1 Sept 27
Keppel ...	Read G. H. ...	Gr	1 Apr 28
Crocus ...	Read T. A. ...	Cd Gr	7 Mar 27
Wistaria...	Reade F. H. ...	Cd Gr	2 Mar 26
DY Rosy	Reader A. W. ...	E Cr	1 Sept 17
Ply ...	Reading A. H. E. RM	C	7 May 18
Despatch	Rebbeck L. E. ...	L (E)	15 May 23
Resolution	Rede R. U'E. M. DSO	C	31 Dec 18
Pembroke	Redhead N. R. F.	P Cr	2 Dec 28
Victory ...	Redman R. F. A. ...	L	30 Mar 25
Venomous	Redman W. R. J.	L	1 Aug 28
Infy Deal	Reece G. B. F.LDJ	Sg Lt (D)	2 July 27
(E) Cse ...	Reed A. C. ...	SL (E)	1 May 28
Key Coll	Reed B. D. ...	P L Cr	15 Jan 27
Centurion	Reed E. R. ...	Lt Cr	15 Oct 23
Boyne ...	Reed G. E. R. ...	B	3 May 27
Sepoy ...	Reed L. G. ...	Gr	1 Apr 26
Despatch	Reeder H. J. ...	P L	1 Nov 28
NZ ...	Reep E. W. ...	L	15 Apr 23
Pembroke	Rees I. T.	P L	15 Apr 23
Ganges ...	Rees J. ... BSc	Schm	17 Aug 23
Centaur...	Rees J. L.	Schm	23 Mar 23
Pembroke	Rees J. T. MRCS, LRCP	Sg Lt	19 June 28
RAN ...	Reeve H. G. ...	Cd SB	20 May 28
Renown...	Reeves R. W. V. ...	Lt Cr (E)	15 Jan 29
S/M Cse ...	Reffell F. A. ...	Gr	1 Oct 27
Assistance	Reger F. J. ...	P Cr	21 Feb 24
(E) Cse ...	Reid A. G.... ...	Mid(E)	1 Sept 28
NOD ...	Reid D. G.... ...	Lt Cr	15 Dec 25
Sepoy ...	Reid H. E. RCN	Lt Cr	5 June 26
Repulse...	Reid H. N. ...	S L	16 July 28
Dundalk	Reid J.	Lt Cr	22 Feb 29
Carysfort	Reid J. J.	Cd Sh	24 Oct 27
Repulse...	Reid J. P. L. ... *Accom in Renown*	L	15 Dec 24
Cleopatra	Reid P. H. S. ...	Lt Cr	15 Aug 28
Q Eliz ...	Reid W. R. G. ...	Lt Cr	15 Mar 28
	Reinold H. O. CVO	R A	7 Apr 28
Chat ...	Reiss-Smith B. R.RM	C	30 Mar 27
Vivid ...	Remfry W. B. ...	Cd Gr	1 Aug 24
Q Eliz	Rendall H. E. DSO	Lt Cr	30 July 18
Ply	Rendell A. ... RM	C	7 May 18
Capetown	Rendell W. H. ...	Cd Sh	22 Feb 28
Ganges ...	Rendle S. J. ...	Schm	27 July 20
Kent ...	Renny A. C. ...	Cd Eng	1 Dec 26
Vampire...	Renouf E. de F. ...	C	31 Dec 28
Whitshed	Renshaw J. W. MBE	E L Cr	1 July 28
Sussex ...	Renton J.	Cd Gr	13 July 27
Greenwich	Renwick G. F. ... *(Attached to R.A.F.)*	L	15 Jan 23
	Renyard H. ...	L	18 Apr 28
Enterprise	Revolta J. G. ...	W Eng	1 Jan 28
	Reyne C. N. ...	C	30 June 22
Vivid ...	Reynolds A. E. ...	Lt Cr	1 Aug 26
	Reynolds F. H. ...	L (E)	14 Dec 28
Cse (Gr)	Reynolds G. H. *(act)*	S L	1 Jan 29
Revenge...	Reynolds J. A. DSM	Cd Gr	7 June 27
Ceres ...	Reynolds T. K. *(act)*	W Eng	1 Oct 28
DY Dev...	Reynolds W. J. ...	Cd B	30 Sept 22
Ryl Sovn	Rhoades R. RAN	Mid	1 May 27
	Rhys-Jones R. ...	L	15 Jan 23
Victory ...	Ribbans A. E. DSM	Cd B	17 May 26
Broke ...	Ricardo L. R. ...	Cr (E)	30 June 28
Ganges ...	Ricci L. A. da C. ...	P Cr	29 Apr 25
	Rice A. J. ... MBE	Cd Eng	1 Oct 23
DY Pemb	Rice A. R.	E Cr	1 Sept 17
Ceres ...	Rice H. C.	Schm	29 Nov 20
Ormonde	Rice W. V. DSO, DSC	Cr	31 Dec 23
Greenwich	Rich F. D. ...	Wt Sh	28 Dec 27
Cse (Po)...	Rich L. St. G. *(act)*	S L	1 Sept 28
TF Grenck	Richard A. ...	Lt Cr	30 Dec 20
Malaya ...	Richards A. W. ...	P Cdt	1 Jan 28
Shakspear	Richards A. W. *(act)*	W S O	1 Jan 29
Mackay ...	Richards E. ...	Gr	1 Oct 25
Fisgard ...	Richards F. ...	W Eng	1 Oct 25
Centaur ...	Richards F. G. ...	W S O	17 Sept 23
	Richards H. ...	Cd Eng	1 June 23
Tetrarch	Richards H. le F....	S L	1 July 28
C'rageous	Richards J. C. ... *(Attached to R.A.F.)*	L	15 Apr 27
Splendid	Richards J. de C. ...	Lt Cr	15 May 26
Shakspear	Richards J. N. ...	Gr	1 July 24
Vivid ...	Richards M. ...	Cd Eng	1 Sept 22
NH Cape	Richards P. G.LDS	Sg Lt Cr (D)	5 Aug 20
(E) Cse ...	Richards R. C. ...	SL (E)	1 Mar 28
Lucia ...	Richards S. ...	Cd Sh	19 May 25
Poseidon	Richards W. C. DSM	Cd Eng	15 July 28
Delhi ...	Richards W. G. ...	Wt Sh	1 Apr 25
Nelson ...	Richards W. L. ...	Cd El	12 Dec 19
Ryl Oak...	Richardson E. N. ...	P Mid	1 Jan 29
Page 182	Richardson F. R.RM	C	1 Sept 28
XI ...	Richardson H. du P.	L	15 Feb 22
Ramillies	Richardson H. M. OBE	P Cr	3 Aug 22
Ryl Sovn	Richardson H. N. A.	L	15 Apr 27
Wolverine	Richardson J. S. M.	S L	16 May 28
Furious ...	Richardson L. G. ... *(Attached to R.A.F.)*	L	30 June 24
Ports ...	Richardson N. G. P. RM	2nd Lt	1 Sept 27
Ryl Oak...	Richardson N. S. ...	E Cr	31 Dec 20
C'rageous	Richardson S. ... *(Attached to R.A.F.)*	Lt Cr	15 Oct 27
	Richardson W. J. ...	L (E)	16 June 29
	Richardson W. R....	Cr	30 June 24
Chat ...	Riches I. H. RM	2nd Lt	1 Sept 27
	Richmond *Sir* Herbert W. KCB	V A	3 Apr 25
	Richmond M. ...	L	15 Dec 22
Dev'nshire	Richmond R. G. E. MRCS, LRCP	Sg Lt	18 Sept 28
	Rickard A. ...	W S O	26 July 23
ACR Off	Rickcord E. P. ...	P Cr	19 Apr 17
DY Malta	Rickers G. H. I. ...	HdMr	19 May 28
Deal ...	Ricketts F. J. RM	D M L	4 July 27
Victory ...	Ricketts G. W. S....	Cd W	19 Aug 28
Rosemary	Ricketts L. E. ...	Mate	1 Dec 27
(E) Cse ...	Ricks F. J. ...	SL (E)	1 Nov 28
	Riddells W. H. ...	Cd B	9 Sept 24
Emerald...	Riddolls F. A. ...	W Eng	1 July 27
Trojan ...	Ridler G. C. R. ...	E L Cr	1 May 26
NED ...	Ridler P. H. ...	Cr	30 June 18
	Ridley W. H. W. ...	Cr	31 Dec 20
Adventure	Riley H.	Mate	1 Dec 26
M 3 ...	Rimington M. G. ...	L	15 Aug 27
RAN ...	Ringrose C. H. ...	Cr	31 Dec 26
Ryl Oak	Rippin C. G. MB	Sg Lt	27 Sept 26
Victry XI	Rishman A. R. ...	Cd Gr	16 Nov 26
Effingham	Ritchie D. R. ...	Cr	30 June 21
	Ritchie G. L. MC, MB	Sg Cr	8 Jan 27
NA, USA	Ritchie J. S. M. ...	C	31 Dec 23
	Ritter M. A. C. ...	Lt Cr	1 Jan 21
Victory ...	Rivaz P. M. MB, BS, DPH	Sg Cr	1 Oct 17
MD ...	Rivers A. T. ... MRCS, LRCP	Sg Cr	12 May 20

Digitized by Google

Where serving.	Name.	Rank.	Seniority.
Malaya ...	Rivers-Smith S. G.	Mid	1 May 28
SOTC ...	Rivett-Carnac J. W. DSC	Cr	30 June 26
TMD ...	Roach A. J. ...	L	21 Jan 28
Repulse ...	Robb W. J.	Mate (E)	1 July 27
Tribune ...	Roberts E. D. ...	Cd Eng	1 Jan 23
	Roberts E. W. ...	Cd Gr	1 Mar 28
Nelson ...	Roberts E. W. OBE (*Accom. in 'Repulse'*)	E C	30 June 27
Malaya ...	Roberts F.	Mate (E)	1 July 27
Frobisher	Roberts G.	Sen Mr	4 July 24
RAN ...	Roberts G. H. ...	Lt Cr	15 Oct 28
Repulse ...	Roberts G. O. ...	Mid	1 May 29
RAN ...	Roberts I. E. ...	Cd Gr	13 July 27
Lucia ...	Roberts J. A. ...	Cd Gr	7 June 27
Snapdragn	Roberts J. H. ...	Cd Eng	1 Jan 23
Ambuscde	Roberts J. T. ...	E L Cr	1 Nov 26
Lupin ...	Roberts P. H. H. ...	Lt Cr	15 June 27
Cambrian	Roberts P. Q. ...	L	30 Jan 27
	Roberts R. W. H....	Lt Cr	30 June 17
	Roberts W. H. ...	L	15 Mar 24
Cornflower	Robertshaw B. I. ...	L	30 Jan 25
Concord...	Robertson A. J. MVO	C	31 Dec 24
Marlboro	Robertson A. M. RM	C	21 Sept 21
Nelson ...	Robertson A. W. P.	Mid	1 Jan 28
Defiance	Robertson C. L. ...	Lt Cr	15 June 28
H 23 ...	Robertson C. P. ...	L	15 Aug 23
Vivid ...	Robertson G. A. ...	Gr	1 Apr 23
Ryl Oak...	Robertson G. R. M.	L	15 May 23
Veronica	Robertson G. W. T.	Cr	31 Dec 22
Cse (Gr)...	Robertson I. G. (*act*)	S L	1 Jan 20
Furious ...	Robertson J. A. ...	Cd Gr	1 Feb 25
Calcutta...	Robertson J. A. B. OBE	P Cr	30 Sept 23
Greenwich	Robertson J. F. M. (*Attached to R.A.F.*)	L	15 Aug 23
Broke ...	Robertson J. I. ...	L	15 Dec 23
Warspite	Robertson J. S. ...	S L	15 Feb 27
Centaur ...	Robertson N. S. ...	P Cr	8 Mar 22
Cornwall	Robertson R. J. ...	Mid	1 Sept 27
Fitzroy ...	Robertson S. W. S. RAN	L	15 Jan 25
Vernon ...	Robertson W. J. C.	L	15 June 24
	Robertson-Aikman H. F.	L	15 Aug 27
	Roberts-West J. R.	L	30 June 28
	Robin A. D. ...	Cdt	1 May 29
	Robins G.	E Cr	31 Dec 21
(E) Cse ...	Robins G. M. ...	Mid(E)	1 Sept 27
E in CD...	*GSP* Robins L. OBE	E C	30 June 24
Pegasus	Robins S. ...	E Cr	30 June 25
Beaufort	Robins W. J. ...	Cd Eng	7 May 27
RMO ...	Robinson A. J. D.... MSM, RM	S C	18 Apr 20
Torrid ...	Robinson C. E. ...	Cd M	1 May 28
Ganges ...	Robinson C. E. C....	Lt Cr	15 Apr 27
	Robinson C. G. ...	P L Cr	15 July 24
Mackay ...	Robinson C. V. ...	Lt Cr	15 Oct 27
NA Tokyo	Robinson C. V. ...	C	30 June 21
Berwick...	V/C Robinson E. G. OBE	C	31 Dec 20
Egmont...	Robinson E. J. ...	Cd Gr	7 June 27
Comus ...	Robinson E. T. ...	W Eng	1 Oct 25
DY Po ...	Robinson F. T. MA	Ch	1 Aug 06
Ambrose	Robinson H. B. DSO	Cr	31 Dec 17
Ports ...	Robinson J. RM	L	30 Mar 23
Constance	Robinson J. C. ...	Cd Eng	1 Oct 23
(S) Cse ...	Robinson J. D. M.	L	15 Aug 26
Deal ...	Robinson J. L. MA	Ch	7 Feb 18
Dartmuth	Robinson K. M. L.	Lt Cr	15 Jan 26
Arbrose ...	Robinson L. G. E....	Lt Cr	15 Oct 27
Lowestoft	Robinson L. W. ...	E Cr	31 Dec 24
SC ...	Robinson R. (*act*)	W Eng	1 Apr 29
Viceroy ...	Robinson T. C. ...	L	5 Oct 26
Fisgard ...	Robinson T. W. ...	W Eng	11 Jan 26
Rodney ...	Robiony A. L. ...	P Mid	1 Jan 28
Ryl Sovn	Robison R. C. RAN	Mid	1 May 27
Malcolm...	Robley H.	Lt Cr	15 Aug 22
Infy Ply...	Robson B. S. MD, BS	Sg Cr	1 June 17
RAN ...	Robson C. E. H. ...	Cd T	21 Mar 28
Eagle ...	Robson H. M. DSO	Cr	30 June 24
Windsor...	Robson W. G. A. ...	L	15 Mar 24
E. in C.D.	Roch S. G.... OBE	E Cr	1 July 19
Vivid ...	Roch W. R. ...	Cd S O	2 June 23
Emp India	Roche P. A. ...	Cdt	1 May 29
Ryl Oak...	Roche *Sir* Standish O'G. *Bt.*	Mid	1 Jan 29
Furious ...	Rodd G. G. R. ... (*Attached to R.A.F.*)	L	1 Dec 28
Cumbrind	Rodd P. G. T. ...	L	31 Aug 23
Argus ...	Rodger A. G. ...	Lt Cr	15 Oct 27
C'rageous	Rodger R. H. S. ... (*Attached to R.A.F.*)	L	15 Feb 23
Cumbrind	Rodgers J. M. ...	L	15 Dec 22
Vivid ...	Roe A. C.	P C	30 June 27
Tiger ...	Roe A. J. T. ...	Cdt	1 Jan 29
	Roe D. C.	P L Cr	15 Oct 23
Victory ...	Roe H. E.	Sen Mr	4 July 24
Adamnt II	Roe R. C. T. ...	Lt Cr	14 Oct 24
Rodney ...	Roe R. G. B. O. ...	Cdt	1 Jan 20
Victory XI	Roe W. R.	P Cr	5 Mar 21
Q Eliz ...	Roebuck *Rev.* O. ... (*Accom. in 'Resolution.'*)	PM Ch	24 Dec 27 (*tempy*)
ACR Off...	Rogers G. H. MBE	Sig L	19 Nov 28
Tiger ...	Rogers H. ... OBE	P Cr	12 July 26
Titania ...	Rogers H. H. ...	Lt Cr	28 Mar 25
Frobisher	Rogers H. H. ... MVO, OBE	C	30 June 24
Rodney ...	Rogers J. D. W. ...	P L Cr	31 Jan 22
Chat ...	Rogers M. F. H. RM	L	1 Sept 26
E in CD ...	Rogers W.	Cd M	20 Aug 25
Furious ...	Rogers-Tillstone B. J. L. W.	Lt Cr	15 Aug 28
Tetrarch	Rolfe G. N. ...	L t Cr	15 May 28
Cse (Po)...	Rolfe H. C. N. (*act*)	S L	1 Sept 28
(E) Cse ...	Rome J. C.... ...	Mid(E)	1 Jan 27
Vivid ...	Ronson J. J. ...	E L Cr	6 Aug 27
	Rooke L. S. ...	W Eng	1 Oct 22
Vindictive	Rooke R. L. ...	W Eng	1 Oct 23
Constance	Roome H. S. ...	Cr(E)	31 Dec 28
Marlboro	Roope G. B. ...	L	30 Sept 27
Dart Coll	Rooper J. B. ...	L (E)	15 Dec 25
London ...	Roper E. G. ...	Mid	1 Jan 29
Dart Coll	Roper F. G. ...	Cd Gr	28 Sept 28
L 69 ...	Roper J. G. ...	L	15 Apr 23
Cse (Gr)...	Roper N. E. G. (*act*)	S L	1 May 29
Caledon	Roper S. D. ...	L	15 Dec 26
Scarab ...	Rorison G. MB	Sg Lt	17 Jan 27
Xlent ...	Rose A. F.	Cd Gr	22 Aug 23
DY Ch ...	Rose C. P. G. BD, MA	Ch	15 June 11
Victory ...	*GSP PW* Rose F. F. DSO (*Commodore 2nd Class*)	C	30 June 18
C'rageous	Rose G. L.	W Eng	1 Apr 27
Victory ...	Rose H. E. LDS	Sg Lt (D)	2 Jan 27
Marlboro	Rosenthal A. S. RAN	L	31 Oct 22
Xlent ...	Roskill S. W. ...	L	30 Aug 25
Vivid ...	Ross C. MD, ChB, DPH	Sg Cr	14 May 19
Montrose	Ross G. L.	Gr	1 July 26
DY Chat	Ross G. C. ...	Lt Cr (E)	15 Jan 29
Chat ...	Ross G. W. RM	L	1 Sept 25
Capetown	Ross J. D.	Lt Cr	22 Feb 27
Suffolk ...	Ross M. J.	Mid	1 Jan 28
(E) Cse ...	Ross P.	SL (E)	1 Feb 28
Viceroy ...	Ross R. C. V. ...	L	15 Aug 22
Tiger ...	Ross T. D.	Mid	1 May 29

Digitized by Google

Where serving.	Name.	Rank.	Seniority.
RAN ...	Rotherham E. ...	Cr	30 June 26
Durban ...	Rotherham G. A. ...	L	1 Dec 28
Adamant	Roughton J. H. ...	L (E)	15 Jan 27
	Roumania *H.R.H. Prince* Nicolas of	Hon L	6 Dec 26
Greenwich	Roundell R. H. S. *(Attached to R.A.F.)*	L	15 Sept 23
Revenge...	Round Turner C. W. CMG	C	31 Dec 18
Revenge...	Rounthwaite H. K.	Cd OO	6 June 28
(E) Csc ...	Rous *Hon.* W. K. ...	S L(E)	1Feb 29
Iron Duke	Routh C. A. R ...	Lt Cr	15 Dec 23
Cumbrind	Routley G. H. ...	W Eng	1 Dec 20
Pembroke	Row P. J.	P L	15 Apr 27
	Rowe A.	Cd B	1 Aug 24
Vernon ...	Rowe A. V. ...	Gr	12 Nov 22
L 52 ...	Rowe C. A.... ...	L	15 Dec 27
Emerald...	Rowe G. B. ...	Mid	1 May 28
(P) Csc ...	Rowe I. C. ... ... *(Attached to R.A.F.)*	S L	16 Sept 27
Ryl Oak...	Rowe J. H. ...	Cd OO	2 Feb 28
Vivid ...	Rowe J. H. J. ...	Schm	23 Mar 23
Furious ...	Rowe R. D. DSC	Lt Cr	8 Sept 24
Csc (Gr)...	Rowell A. N. *(act)*	S L	1 May 29
Csc (Gr)...	Rowell G. W. *(act)*	S L	1 Jan 29
Enterprise	Rowland C. V. ...	Cd Sh	29 Sept 25
Medway...	Rowland D. P. ...	E Cr	31 Dec 24
Warspite	Rowland F. C. ...	Gr	1 July 26
L 56 ...	Rowland J. M. ...	L	15 Feb 27
Sussex ...	Rowley H. A. ...	Lt Cr	15 Aug 25
Glorious	Rowse R. W. ...	Cd B	11 Oct 28
Calcutta...	Rowsell G. H. ...	W T	13 Feb 24
Vivid ...	Roy N. F.	P Cr	27 Jan 17
Repulse ...	Royall W. H. MBE	Cd Sh	21 Oct 24
Defiance	Roycroft R. MBE	E L Cr	1 Jan 26
Revenge...	Royds R. H. ...	Mid	1 Jan 29
Canterbry	Royle G. C. C. CMG	C	30 June 23
Vimy ...	Ruck-Keene J. H....	L	15 Sept 24
Oswald ...	Ruck-Keene P. ...	Lt Cr	15 Feb 27
Inty Chat	Rudd E. T. S. MB	Sg Lt	21 Sept 25
E in CD ...	Ruddy J. A.	E L	1 Jan 26
Constance	Rudyerd Helpman G. B. R.	Lt Cr	30 Apr 22
Nelson	Rump R. H. ...	P L	15 Oct 23
Coll ...	Rumsey H.V. MM,BA	In L Cr	21 Sept 28
Vivid ...	Rundell W. H. ...	Cd Gr	14 Mar 23
Ganges ...	Rundle A. M. ...	L	15 Nov 24
Victory ...	Rusby V. E. ...	P L	15 Jan 23
Vesper ...	Rushbrooke E. G. N. DSC	Cr	31 Dec 28
	Rushbrooke J. ...	Lt Cr	1 Oct 20
Wren ...	Russan R. G. ...	E L Cr	6 Aug 27
Pegasus ...	Russel F. A. H. ...	Cr	31 Dec 17
Vesper ...	Russell A. B. ...	L	15 Dec 22
Xlent ...	Russell A. S. ...	Lt Cr	15 Feb 26
Csc (Gr)	Russell D. McI. *(act)*	S L	1 Jan 29
Staff Csc	Russell *The Hon.* G. H. E.	Lt Cr	15 Oct 26
	Russell G. S. ...	B	19 Nov 27
Vivid ...	Russell H. R. CB, CMG	P C	31 Dec 23
E in CD...	Russell L. S. ...	Cr(E)	30 June 26
Sussex ...	Russell R. MB	Sg Lt	19 Nov 28
C'rageous	Russell S. J. ...	E L Cr	7 May 27
Mates Csc	Russell T. C. *(act)*	Mate	1 Dec 28
Vanquishr	Rust H. T. ...	Lt Cr	15 Dec 28
Enterprise	Rutherford C. H. ...	P L	12 Jan 27
Ceres ...	Rutherford G. S.	Sg Lt Cr	28 Jan 28
Calcutta...	Rutherford W. F. H. C.	S L	1 Dec 27
Shropshire	Rutland S. J. ...	W Eng	1 Jan 25
Emp India	Rutledge G. RM	Maj Bt Lt Col	1 Sept 17 3 June 29
Rodney ...	Ryan P. E. J. ...	Mid	1 Sept 28
Vernon ...	Ryan R. J. H. ...	L	15 Aug 25
DY Berm	Ryan W. R. F. MA	Ch	8 Feb 12
Resolution	Rycroft H. R. ...	Cdt	1 May 29
Dolphin ...	Ryder A. S. D. ...	Lt Cr	15 May 28
Csr (Gr)...	Ryder R. E. D. *(act)*	S L	1 May 29
Csc (Gr)	Rylands H. I. G. ... *(act)*	S L	1 Jan 29
Tiger ...	Rylands J. W. ...	Mid	1 May 29
Barham	Ryman C. W. RM	Cd R M G	29 Oct 25
	S.		
Vivid ...	St. Aubyn C. E. ...	Lt Cr	15 July 28
Staff Csc	St. Aubyn E. K. H. DSC	Lt Cr	15 Dec 26
Windsor...	St. Clair-Ford A. ...	L	15 Sept 26
Csc (Po)...	St. Clair-Ford D.*(act)*	S L	1 May 28
Berwick...	St. Clair - Morford A. C. MC, RM	C	14 Feb 17
Nelson ...	St. John S. A. G. ...	Mid	1 May 29
(S) Csc ...	St. Quintin C. F. W.	L	15 Aug 26
SQ Shot...	Sabin P. R. ...	W Wdr	25 Oct 27
Flinders...	Sabine C. W. ...	L	15 Feb 23
Vivid ...	Sadd C. W. J. ...	Cd Gr	6 Oct 25
	Sadler B. L. ...	Cd Gr	23 July 27
Vivid ...	Sainsbury J. ...	Cd IC	10 Apr 29
Iron Duke	Sale J. R.	P Cr	17 Aug 25
Versatile...	Salmon F. J. ...	E L	12 Aug 22
Victory ...	Salmond J. S. C. ...	C	31 Dec 20
Csc (Po)...	Salt G. S. ... *(act)*	S L	1 Sept 28
Ports ...	Salter C. G. MSM,RM	S C	8 Jan 20
Nelson ...	Salter C. La R. RM	L	1 Oct 23
DY Sheer	Salter G. L. M. ...	L (E)	15 Sept 21
Heather...	Salter J. S. C. ...	L	15 Feb 23
Lowestoft	Salter T. M. ...	P Cr	8 Mar 22
Frobisher	Sambell A. J. ...	W Eng	1 Jan 27
	Sambells A. T. ...	Cd Gr	13 July 27
Dryad ...	Sammons G. C. ...	P L	12 Oct 26
	Sampson L. N. MVO, OBE	P Cr	19 Jan 27
SMO Csc	Sampson W. E. A. LDS	Sg Lt Cr (D)	20 Feb 21
	Samson C.	E Cr	1 Sept 17
Renown ...	Samways H. B. ...	L (E)	15 Sept 28
Victory ...	Samways W. H. MBE	P L	16 Dec 28
Staff Csc...	Sandall T. B. W. RM	C	7 May 18
	Sandars R. T. ...	L (E)	30 Nov 27
Resolution	Sandbach R. M. ...	Mid	1 May 27
	Sanders A. A. ... OBE, MB, ChB	Sg Cr	14 May 20
RM Csc ...	Sanders D. H. W. RM	2nd Lt	1 Sept 28
Dorstshire	Sanders E. G. ...	E Cr	30 June 24
RAN ...	Sanders J. ...	L	15 June 23
RMO ...	Sanderson A. G. RM	Maj Qr Mr	30 Apr 24
Dart Coll	Sanderson I. C. McD.	L	15 Aug 21
Adventure	Sandford C. S. OBE	Cr	31 Dec 23
Vivid ...	Sandison H. J. V.	P L Cr	15 Sept 27
Vernon ...	Sands A. B R. ...	L	15 Aug 24
Emp India	Sandwith H. R. ...	Lt Cr	15 Feb 24
DY Dev...	Sangwell H. S. ...	L	13 Apr 26
NH Has	Sankey C. F. O. MB, BS, MRCS, LRCP	Sg Cr	6 May 22
Champion	Sankey V. J. H. H.	Cr (E)	31 Dec 26
DY Po ...	Sansford H. S. ...	Sh Lt	31 Dec 26
SOWC ...	Sarel C. A. M. OBE	C	31 Dec 20
Q Eliz ...	Sarel I. R.	Mid	1 Sept 27
Csc (Gr)...	Sarell R. I. A. *(act)*	S L	1 May 29
Lucia ...	Sarfas A. S. *(act)*	W Eng	1 Oct 28
DY Dev...	Sargent F. T. ...	Sh L	31 Dec 27
Victory ...	Sartain W. J. ...	Cd B	28 Jan 27
Repulse ...	Satchwill R. ...	W T	7 July 26
Constance	Satow C. P. ...	Lt Cr	30 Jan 20
(E) Csc ...	Satow H. H. *(act)*	S L (E)	1 Jan 29
Ganges ...	Satterthwaite E. S.	P L	15 July 22
H 32 ...	Saumarez P. L. ...	L	15 Oct 26

Digitized by Google

Where serving.	Name.	Rank.	Seniority.
Nelson ...	Saunders A. H. DA	In L Cr	4 Jan 22
	Saunders A. P. OBE	Cr	30 June 20
DY Sheer	Saunders D. H. W. RM	2nd Lt	1 Sept 28
(E) Cse ...	Saunders F. S. RAN	Mid(E)	1 May 29
	Saunders H. J. R.	Gr	1 July 25
Frobisher	Saunders J. E.	Lt Cr (E)	15 Nov 27
Victory ...	Saunders L. S. ...	Lt Cr	15 Apr 26
Greenwich	Saunders M. G. ...	Lt Cr	30 Dec 25
	Saunders T. H. ...	Cd Gr	13 Oct 23
Rodney ...	Saunders W. J. ...	W Eng	15 July 25
Victory ...	Saunders W. R.	Cd MAA	14 Dec 27
Cse (Po)...	Saunt W. H. G. (*act*)	S L	1 May 28
NZ ...	Savage E.	Cd Gr	28 Sept 28
Tiger ...	Savage S. J. MB	Sg Lt	19 June 28
Durban ...	Savory O. H.	Sg Lt Cr	23 June 26
	Savory W.	Cd Gr	7 Mar 27
Comus ...	Sawbridge H. R. OBE	C	30 June 24
Canterbury	Sawdy E. J. ...	W Eng	1 Jan 27
Eagle ...	Sawyer J. F. H. ...	L	15 May 23
Warspite	Saxton W.I. MA	In L Cr	1 Sept 21
Defiance...	Sayer G. B. ...	L	15 Feb 25
Hermes ...	Sayers J. D. ...	Sg Lt	7 Apr 27
Godetia ...	Sayers L. P. MB	Sg Lt	7 Apr 27
(E) Cse ...	Sayers M. H. ...	Mid(E)	1 Sept 28
	Sayers W. T ...	Cd T	13 July 28
Ark Ryl...	Saysell T.	Cd Sh	4 July 22
Furious ...	Scargill H. E. MRCS, LRCP	Sg Cr	19 May 23
DY Malta	Scarlett C. L. ...	Cd B	15 Sept 23
Q Eliz ...	Scarlett N. J. ...	Mid	1 Sept 28
Repulse ...	Scatchard J. P. ...	Mid	1 Sept 28
Vernon ...	Schloegell A. J. ...	Cd Gr	28 Feb 22
SMO Cse	Schofield A. B. MB, MRCS, LRCP	Sg C	30 June 28
Malaya ...	Schofield B. B. ...	Lt Cr	15 June 25
Pembroke	Schofield C.	L (E)	11 Mar 28
Alecto ...	Schofield G. A. J. ...	P L	15 Apr 22
Bruce ...	Schofield T. G. BSc	Schm	1 Sept 22
Hermes ...	Schroder F. J. ...	W Eng	1 July 27
Vernon ...	Schunck F.... ...	Lt Cr	15 Aug 27
TMD ...	Schurr F. G. ...	Cr	31 Dec 18
PD ...	Schwerdt C. M. R.	Cr	31 Dec 25
Kent ...	Scillitoe L. F. ...	Gr	1 Oct 24
Tiger ...	Sclater C. E. L. ...	Mid	1 Jan 28
St. Martin	Scorey E. G. ...	Cd B	9 Sept 24
Repulse ...	Scotland J. E. ...	Cdt	1 Jan 29
Victory ...	Scotland W. B. ...	P Cr	23 May 23
Xient ...	Scott O. A.... ...	C	30 June 20
Hermes ...	Scott O. R. L. RM	C	1 Sept 28
	Scott G. A.... DSC	Cr	31 Dec 23
Ryl Sovn	Scott G. T. A. ...	Lt Cr	30 Oct 24
Venetia ...	Scott H. G.... ...	L	15 Sept 23
Spey ...	Scott H. I. M. L. ...	Cr	30 June 20
Sirdar ...	Scott H. P. (*act*)	Gr	1 July 28
	Scott J. A.... ...	Cr	30 June 18
Frobisher	Scott J. E.... ...	P Mid	1 Jan 29
Tamar ...	Scott J. M.... ...	Cr	31 Dec 27
SOTC ...	Scott R. J. R. AM	Cr	30 June 22
Thruster	Scott T. L.... ...	W Eng	1 Oct 22
Oberon ...	Scott V. G.... DSM	Cd Eng	16 July 28
Erebus ...	Scott W. F. BA	Ch	22 Sept 13
Vindictive	Scott-Moncrieff A.K.	Lt Cr	15 Feb 29
Ryl Sovn	Scoular W. C. ...	Mid	1 May 27
Colombo	Scovell F. G. V. MRCS, LRCP	Sg Lt	19 July 28
Egmont...	Scrimshaw C. T. ...	Cd Gr	8 Nov 23
Tamar ...	Scrivens E. D. ...	Cd Gr	18 Nov 25
Concord...	Scrivens J. H. ...	Cd Gr	22 June 27
Cornwall	Scrutton H. F. ...	Gr	1 Jan 25
Comus ...	Scrymgeour - Wedderburn W. O. DSC	Lt Cr	15 June 24
Wryneck	Scurfield B. G. ...	L	15 Mar 26

Where serving.	Name.	Rank.	Seniority.
RCN ...	Seabrook A. W. ...	Gr	1 Apr 26
Emp India	Seale A. G. L. ...	Mid	1 Sept 27
Fitzroy ...	Seaman G. M. ...	Cd Eng	1 Sept 23
Barham...	Seaman H. E. ...	Lt Cr	15 July 24
Rowena...	Seaman H. W. ...	Lt Cr	15 Dec 27
NZ ...	Searle C. T. R. ...	L	15 Aug 23
Revenge...	Searle M. W. St. L.	L	15 Oct 22
	Searles-Wood V. ...	Lt Cr	15 Apr 23
SEO Cse	Sears H. B. DSO	E C	31 Dec 28
C'rageous	Sears H. P.... ... (*Attached to R.A.F.*)	L	15 Apr 27
NID ...	Seath G. H. DSO, RM	Maj	21 June 28
NZ ...	Seats C. E.... ...	W Eng	1 Jan 25
	Sebastian B. L. G.	Cr (E)	30 Dec 25
DY Malta	Seccombe A. E. S....	E Cr	30 June 25
	Secker D. H. ...	L	30 Oct 23
Arrow ...	Secretan F. B. ...	E L Cr	1 July 28
Keppel ...	Sedgwick C. G. ...	C	31 Dec 25
(E) Cse ...	Sedgwick G. E. ...	Mid(E)	1 Sept 27
Douglas...	Sedgwick L. J. ...	S L	1 June 28
Cse (Po)...	Segrave W. F. R. (*act*)	S L	1 Jan 28
	Selby R. P.... ...	Lt Cr	15 Dec 23
Pembroke	Selby W. H. ...	L	31 Aug 24
Calcutta...	Sellar K. A. ...	L	15 May 29
SC ...	Sellers W. H. P. (*act*) *GSP*	W Eng	1 Jan 29
	Sells W. F CMG	C	31 Dec 18
Resource	Selway H. C. ...	Cd Gr	28 June 25
Revenge	Selwood G. D. ...	P L	15 Jan 23
Q Eliz ...	Semmens P. J. ...	Cd Gr	22 June 28
(E) Cse ...	Senior E. C. ...	S L(E)	1 Apr 29
Q Eliz ...	Sennett R. G. T. ...	P Cr	12 Apr 23
Sandhurst	Sercombe A. E. ...	L	1 Aug 25
Frobisher	Sergeant C. M. DSC, RM	C	6 Jan 21
RAN ...	Servaes R. M. ...	Cr	31 Dec 28
Ryl Oak...	Sewell R. C. ...	Mid	1 Jan 29
Repulse ...	Seyd G. ... RM	Cd R M G	11 June 25
Cricket ...	Seymour J. R. A. ...	L	30 Dec 27
Resolution	Shackleton H. E. F. RM	C	27 Apr 27
Sussex ...	Shadwell L. M. ...	Lt Cr	15 Dec 28
Cormorant	Shambrook H. C. ...	Cd S B	19 June 26
Calcutta...	Sharman F. I. ...	W Eng	1 Jan 28
	Sharman J. H. (*act*)	Wt MAA	17 Dec 28
(E) Cse ...	Sharman L. B. ...	Mid(E)	1 Jan 28
C'rageous	Sharman L. C. ... (*Attached to R.A.F.*)	Lt Cr	15 Apr 27
Rodney ...	Sharp C. E. R. ...	Mid	1 May 28
Cse (Po)...	Sharp L. M. R. (*act*)	S L	1 Sept 28
President	Sharp W. A. ...	P L Cr	15 Oct 28
TMD ...	Sharpe A. V. ...	E C	30 June 27
Ganges ...	Sharpe H. W. ...	L	15 Sept 23
	Sharpe W.	Wt Sh	13 Mar 28
Renown...	Sharpey-Schafer J. M.	Cdt	1 Jan 29
Eagle ...	Shattock E. H. ... (*Attached to R.A.F.*)	L	30 Dec 26
Eagle ...	Shaw A. C.... MB	Sg Cr	6 Aug 26
Victory ...	Shaw A. P.... ...	P L Cr	15 Oct 26
Campbell	Shaw C. A.... ...	Cr (E)	30 June 28
Whitshed	Shaw D. B.... ...	L	16 May 29
Suffolk ...	Shaw H. L.... ...	P Cr	19 June 27
NOD ...	Shaw *Sir* John J. K., *Bt.*	Lt Cr (E)	15 Mar 25
Shropshire	Shaw J. V.... ...	E L	1 Feb 22
CD ...	Shaw R. E. BSc	In Lt Cr	21 Sept 27
Berwick ...	Shaw R. K. MB, MC	Sg Cr	2 Jan 27
Bryony ...	Shaw R. J. MBE	Lt Cr	31 Aug 28
Cse (Po)...	Shaw R. T. (*act*)	S L	1 May 28
Coll ...	Shaw T. B. MB, CHB	Sg C	1 July 26
Cse (Gr)...	Shaw T. H. B. (*act*)	S L	1 May 29
Revenge...	Shaw T. W. B. ...	Mid	1 Jan 29

Digitized by Google

Where serving.	Name.	Rank.	Seniority.
Cse (Gr)	Shaw-Hamilton A. H. (*act*)	S L	28 Jan 29
(G) Cse ...	Shaw-Hamilton J.D.	L	30 Dec 25
Vivid ...	Shea J.	Cd B	12 Dec 22
Resolution	Shearburn N. H. ...	P L	15 July 23
Stuart ...	Shears H. A. ...	Lt Cr	15 June 26
Vivid ...	Shears R. G. ...	Cd SO	13 Mar 28
Resource	Sheehan J. T. (*act*)	W S O	1 Jan 29
Iron Duke	Sheer J. O.... ...	W Eng	1 July 26
	Sheer W. D. ...	Wt Sb	16 May 25
Vimy ...	Sheffield A. M. ...	Lt Cr	15 Mar 26
Worcester	Sheffield H. N. ...	L	15 June 23
Suffolk ...	Sheffield T. N. ...	L	15 July 21
Furious ...	Sheldon L. J. H. ...	B	19 Nov 27
Cse (Gr)...	Shelford W. O. (*act*)	S L	1 May 29
NH Chat	Shell A. ... MA	Ch	1 Sept 10
	Shelley E. J. ...	Cr	31 Dec 24
Staff Cse	Shelley R.	Cr	30 Dec 27
	Shelton J. W. C. O.	Lt Cr	15 July 23
Ports ...	Shephard D.A. C. RM	C	6 Jan 21
Defiance...	Shepherd J. F. ...	L	30 July 26
Cse (Po)...	Sheppard L.C.S.(*act*)	S L	1 May 28
Barham ...	Sheppard W. W ...	P Mid	1 Jan 29
	Sherbrooke R. St. V.	Lt Cr	15 Apr 29
Constance	Sherbut A.... ...	Cd S O	2 Dec 20
Cumbrind	Sheridan H. A. ...	E Cr	31 Dec 21
Odin ...	Sheridan-Patterson R.	L	15 May 25
	Sherwin L. A. ...	Cd Gr	16 Nov 26
SMCO's Cse	Sherwood M. B. ...	L	15 June 23
PD ...	Shettle J. B. ...	P Cr	9 Oct 20
Devonshre	Shewell H.H.L. (*act*)	P S L	15 Jan 29
(E) Cse ...	Shiffner J. S. ...	Mid(E)	1 Sept 28
Rodney ...	Shilston G (*act*) RON	Gr	22 Feb 29
Deal ...	Shine J. P.... RM	Lt Col	1 Sept 18
NZ ...	Shipcott R. H. ...	Cd Gr	1 Nov 28
(E) Cse ...	Shipley P. T. (*act*) {	Mate (E) }	1 July 28
Pembroke	Shipway H. S. ... (*Commodore 2nd Class.*)	C	31 Dec 19
RAF ...	Shirley-Rollison W. W. P.	Lt Cr	15 Feb 29
Constance	Shonk S. J. ...	Cd Gr	9 Mar 26
Nelson ...	Shooter J. F. ...	Cd T	16 Feb 25
	Shoppee D.C G. DSC	Cr	31 Dec 27
	Shoring A. P. ...	Cd Eng	1 Oct 23
Cairo ...	Short H. F. ...	Sen Mr	28 Sept 28
	Short J.	Cd Gr	1 Aug 24
Marlboro	Short J. N.... ...	Cd Gr	14 Aug 25
Tiger ...	Short K. A. ...	L	1 Apr 29
Viscount	Short P. J.... ...	Lt Cr	22 Apr 29
	Shorten J.	Gr	1 Apr 24
NH Portl	Shorten J. P. DSC, LRCP & S	Sg Cr	3 Apr 24
(E) Cse ...	Shorto R. R. ...	Mid(E)	1 Sept 27
Despatch	Shove C. A. OBE	P Cr	23 Feb 23
Effingham	Showell S. T. ...	W T	1 Apr 25
Douglas ...	Showers H. A. RAN	Lt Cr	1 Apr 28
Cardiff ...	Shrimpton J. T. ...	L	1 Aug 28
Egmont ...	Shuker W.	Cd Gr	28 Apr 23
Lowestoft	Shurlock F. W. { MA	In L Cr }	1 Sept 21
DY Cape	Shute A. E. ...	L	5 Mar 29
Ramillies	Shutte P. N. ...	Mid	1 Jan 29
Mackay ...	Sibborn L. C. MC (*Accom. in 'Wryneck'*)	Schm	17 Aug 23
Ryl Socn	Siddall S.	WOO	21 Aug 24
	Siddalls J. OBE	P Cr	2 Mar 18
Berwick...	Sidgwick J. B. ...	Cr(E)	30 June 25
Malaya ...	Silcock R. K. ...	L	15 June 23
Hyd ...	Silk H. V.	Lt Cr	31 Dec 19
Hermes ...	Sillar D. A. C. ...	L	15 Dec 22
Page 183	Sillitoe F. G. RM	L	31 Dec 23

Where serving.	Name.	Rank.	Seniority.
Sterling ...	Sim E. W. B. ...	Lt Cr	15 Jan 28
Beaufort	Sim W. D. M. MB	Sg Lt	16 Feb 28
Suffolk ...	Simeon C. E. B. ...	Cr	30 June 24
DY Portl	Simmons G. C. F....	E Cr	1 July 19
Concord...	Simmons G. L. ...	P Cr	16 Apr 27
Argus ...	Simms C. E. ...	L (E)	15 Oct 21
Bluebell...	Simms H. C. ...	L	1 Mar 29
Q Eliz ...	Simonds R. W. B. RM	L	1 Sept 27
Cse (Gr)...	Simons B. T. (*act*)	S L	1 May 29
E in CD...	Simpson C. DSO	E Cr	30 June 22
Ormonde	Simpson C.... ...	Lt Cr	15 Feb 27
Revenge...	Simpson, C. J. W....	Cdt	1 Jan 29
Resolution	Simpson D. L. LDS {	Sg Lt (D) }	15 Mar 24
President	Simpson G. W. G....	L	15 Apr 23
Victory ...	Simpson H. ...	T LtCr	29 Feb 24
	Simpson H. A. DSC	Lt Cr	15 June 23
NZ ...	Simpson H. H. ...	P L Cr	15 July 22
Q Eliz ...	Simpson H. W. RM	C	11 Sept 17
Xlent ...	Simpson J. W. ...	Sg Lt	22 Nov 27
N1D ...	Simpson S. R. DSO	Cr	30 June 19
Rodney ...	Simpson T. H. {	Lt Cr (E) }	15 Sept 25
Stuart ...	Simpson W. B. C....	P L Cr	15 Nov 27
Malabar...	Simpson W. H. ...	Cd Gr	1 May 24
Abdiel ...	Sims L.	E L Cr	7 May 27
Furious ...	Sims R. D.... RM	L	1 Sept 24
Despatch	Sims S. H. ... MVO	E Cr	30 June 23
Voyager...	Sims-Williams H. W.	L	1 Aug 28
Ganges ...	Simson D. J. R. ...	Cr	30 June 28
Wallflwer	Sinclair A. D. MB	Sg Lt	2 Jan 28
Cairo	Sinclair A. R. ...	Wt T	1 Apr 24
Cse (Gr)...	Sinclair E. N. (*act*)	S L	1 May 29
NOD ...	Sinclair E. W. ...	Lt Cr	15 Sept 17
Shakspear	Sinclair J. C. MB	Sg Cr	24 Apr 27
Ply ...	Sinclair R RM	Maj	1 Sept 17
Deal ...	Sinclair W. OBE, RM	Lt Col	1 Nov 28
Capetown	Sinclair-Loutit W. H. A. MD, BA	Sg Cr	4 Aug 26
DY Glb ...	Sindery C. G. G.	E L Cr	6 Aug 27
Victory ...	Sinfield C. A. (*proby*) BSc	Schm	24 Aug 28
Effingham	Singer M. M. ...	Mid	1 Jan 28
Suffolk ...	Singleton C. H. C....	S L	15 Feb 27
(S) Cse ...	Sinker L. C. ...	L	15 Sept 24
Pembroke	Sissmore J. E. DSC	Lt Cr	15 Dec 25
Moorhen	Sitwell W. W. ...	Lt Cr	15 May 28
Cambrian	Skeggs W. J. ...	Cd Gr	7 June 27
Vernon ...	Skelton P.	L	15 Oct 23
E-in-C ...	Skelton R. W. CB, CBE, DSO	E V A	1 June 28
Rodney ...	Skene N. R. M. RM	L	1 Sept 28
	Skilling J.	Cd Gr	22 June 28
	Skinner H. C. ...	Cd Gr	28 Sept 28
Victory ...	Skinner H. C. ...	Lt Cr	15 Dec 27
E in CD...	Skinner O. W. ...	E Cr	31 Dec 20
Revenge	Skinner R. M. P. ...	P S L	1 Sept 27
Capetown	Skinner W. S. ODE	P Cr	19 Dec 25
Centaur ...	Skipwith A. G. ...	L	15 Oct 24
	Skipwith L. P. ...	L	31 Aug 24
Scythe ...	Skrine C. J. ...	L	15 Oct 23
	Skrine H. W. ...	Lt Cr	30 Nov 22
	Skuse T. H. ...	L	3 Jan 29
Ouse ...	Skyrme F. H. E. ...	Lt Cr	15 Oct 26
L 27 ...	Slacke R. C. ...	L	30 Aug 26
Canterbry	Sladden H.... ...	Cd Eng	1 Jan 25
Emp India	Slade G. G.... ...	Lt Cr	15 May 28
Pembroke	Slade J. A. ...	W Eng	1 Oct 27
Vivid ...	Slade W. G. S. ...	Cd SB	1 Oct 22
L 11 ...	Sladen G. M. ...	L	15 July 27
Sesame ...	Slater G. B. S. ...	S L	16 Oct 28
Malaya ...	Slater H. McC. RM	L	17 Mar 21
Fisgard ...	Slater J. ... DSO	L	31 Dec 27
Warwick	Slatter A. D. MBE	L Cr	1 Jan 28
Furious ...	Slattery M. S. ... (*Attached to R.A.F.*)	L	30 Sept 28

Digitized by Google

Where serving.	Name.	Rank.	Seniority.
Otus ...	Slaughter J. E. ...	L	30 Dec 27
Repulse ...	Slayter W. R. DSO	Lt Cr	15 Apr 25
Glorious ...	Sleeman S. E. ...	Cd Sh	1 Apr 25
Emp India	Sleightholme C. H. BSC	Schm	26 Aug 27
Eagle ...	Slessor E. H. P. ...	L	15 Aug 25
Victory ...	Slight W. H. ...	CdEng	1 Dec 26
Ryl Oak ...	Slipper M. A. C. ...	P L	15 July 19
Tarantula	Sloan W. C. MB	Sg Lt	18 Aug 26
NH Yar ...	Sloane J. M. MB	Sg Lt	28 Apr 25
Comus ...	Slocum F. A. ...	Lt Cr	14 May 27
Fisgard ...	Sloman R. C. ...	E L Cr	1 May 26
Emp India	Slope O. S. ...	W Eng	1 Apr 28
DY Dev ...	Smale W. G. ...	E L Cr	6 Aug 27
Cormorant	Small W.	Cd T	28 Oct 25
Hermes ...	Smallwood H. D. ... (*Attached to R.A.F.*)	L	15 Mar 25
Ramillies	Smallwood J. E. ...	Mid	1 May 28
RAN ...	Smallwood W. M. ...	Cd El	9 Apr 24
(E) Cse ...	Smardon T. G. G. ...	S L(E)	1 May 29
Pembroke	Smart A. T. ...	Cd S O	1 Oct 25
	Smart D. A. ...	E L	1 Jan 24
Furious ...	Smart E. D. ...	W Eng	1 Apr 27
Castor ...	Smart H. J. ...	Gr	1 Jan 28
Xlent ...	Smart T. R. BA	Schm	26 Aug 27
(E) Cse ...	Smeall J. E. P. ...	Mid(E)	1 Sept 27
(E) Cse ...	Smeeton D. E. ...	Mid(E)	1 Sept 27
Carysfort	Smeeton E. P. ...	CdEng	1 Dec 26
Woolston	Smith A.	Cd Gr	13 July 27
(E) Cse ...	Smith A. F. ...	Mid(E)	1 Jan 28
	Smith A. G. ...	P Cr	20 Apr 25
Xlent ...	Smith A. W. ...	W O	29 Oct 19
Berwick ...	Smith B. McC. ...	Mid	1 Jan 28
Wishart ...	Smith C. E. ...	L (E)	1 July 26
Bruce ...	Smith C. G. ...	W Eng	1 Jan 27
Vernon ...	Smith C. J. ...	L	15 Dec 25
Dolphin ...	Smith C. N. S. RM	C	1 Sept 27
St Vincent	Smith D. E. ...	P Cr	20 June 18
President	Smith D. H. ...	E Cr	31 Dec 27
London ...	Smith D. J. C. ...	Sen Mr	29 Sept 26
DY Malta	Smith E. E. ...	E L Cr	1 July 28
Xlent ...	Smith E. R. A. ...	L	15 Dec 24
Q Eliz ...	Smith F. A. ...	Mid	1 Sept 28
X 1 ...	Smith F. B. C. ...	L (E)	15 Sept 24
Vivid ...	Smith F. C. ...	Cd O O	1 Jan 23
W'minster	Smith F. H. ...	E L	1 Feb 22
Vivid ...	Smith F. J. ...	Cd Gr	22 June 28
MD ...	Smith F. L. ... OBE, MRCS, LRCP	Sg Cr	5 Nov 21
Key Coll	Smith F. W. G. ...	E Cr	31 Dec 21
Wallflower	Smith G. B. ...	Cr	30 June 23
Egmont ...	Smith G. E. ...	L	29 Apr 26
Kent ...	Smith G. H. ...	Cd Sh	11 Apr 27
Bridgwatr	Smith G. L. ...	Gr	1 Apr 24
(T) Cse ...	Smith G. T. ...	L	15 June 27
DY Dev ...	Smith H. F. CB, DSO	E A	17 May 27
Rodney ...	Smith H. J. ...	W O O	7 July 22
RNS of M	Smith H. L. RMR	L / Qr Mr	28 May 28
Vindictive	Smith H. S. M.	Lt Cr	15 Aug 27
Colombo	Smith H. W. ...	E Cr	30 June 24
Douglas	Smith J.	Cd Gr	12 Dec 27
Cyclamen	Smith J. ... DSM	CdEng	1 Mar 28
NZ ...	Smith J.	Cd Gr	1 Aug 24
Greenwich	Smith J. A. ...	Cd Sh	26 June 27
Revenge	Smith J. E. D. ...	P L	15 Oct 24
DY Dev ...	Smith J. H. ...	L	30 Dec 27
Warspite	Smith J. P. de B. ...	Lt Cr	15 Mar 26
Volunteer	Smith J. R. ...	Gr	1 Oct 26
Emp India	Smith J. S. S. ...	P S L	1 Sept 27
Caledon ...	Smith K. E. ...	L (E)	15 Sept 21
(E) Cse ...	Smith K. H. ...	Mid(E)	1 Sept 27
Revenge ...	Smith L. C. ...	Mid	1 Sept 27
Repulse ...	Smith L. H. ...	E Cr	30 June 23
	Smith, M. C., ...	Cd Sh	1 Apr 25

Where serving.	Name.	Rank.	Seniority.
Frobisher	Smith O. N. A. ...	Cd Gr	9 Mar 26
Medway ...	Smith P.	Cd B	12 Dec 22
Eagle ...	Smith P. S. ...	CdEng	1 Nov 26
Victory ...	Smith P. S. ...	Lt Cr	15 Jan 28
RM Cse ...	Smith R. B. F. RM	2nd Lt	1 Sept 28
Ryl Oak ...	Smith R. C. G. ...	Mid	1 Sept 27
Ramillies	Smith R. H. ...	Cd Gr	16 Nov 26
Sterling ...	Smith R. H. ...	CdEng	1 Dec 26
Cleopatra	Smith S. (*act*)	W Eng	1 July 28
Vivid ...	Smith S. G. ...	Cd S B	13 May 24
Dartmuth	Smith S. G. ...	E L	30 Mar 25
Cairo ...	Smith T. M. ...	Lt Cr	15 Sept 24
(T) Cse ...	Smith W.	L	30 Dec 25
Curlew ...	Smith Walter ...	W Eng	1 July 27
Nelson ...	Smith Weston (E)	Mate	1 July 27
Hermes ...	Smith William ...	Cd Eng	1 Sept 28
Emp India	Smith W.	B	1 Jan 26
Cumbrind	Smith W. F. N. ...	Mid	1 Jan 28
Tourmline	Smith W. G. ...	Cd Gr	26 Aug 28
Chat ...	Smith-Hill P. R. RM	C	7 Sept 26
Sandhurst	Smithwick A. R. DSO	C	31 Dec 27
Carstairs	Smithwick W. F. DSC	Lt Cr	15 Nov 21
ACR Off ...	Smyth G. T. OBE	P Cr	21 Mar 23
L 11 ...	Smyth J.	L	1 May 29
Caradoc ...	Smyth R.	Schm	22 Aug 24
DY Po ...	Smyth S. K. ...	Cr	30 June 18
Ramillies	Smyth V. F. ...	L	15 Feb 23
Effingham	Smythe T. A. RM	L	1 Sept 21
Kent ...	Snagge A. L ...	C	30 June 19
Effingham	Snell C. W. ...	E Cr	30 June 24
Resolution	Snell G. F.	Cd Sh	11 Apr 27
Assistance	Snell W. K. ...	Wt El	2 July 25
(E) Cse ...	Snellgrove C. R. ...	Mid(E)	1 Sept 28
	Snepp H. E. ...	Cr	31 Dec 25
Victory ...	*PW* Snepp J. W. OBE, RM	Maj	6 June 17
Coll ...	Sobey F. C. BA	In L Cr	21 Sept 28
Ply ...	Solbe P. G. RM	2nd Lt	1 Sept 26
Egmont ...	Solfleet G.	P C	31 Dec 25
Mackay ...	Somers J. I. (*Accom. in 'Vampire.'*)	W T	20 Nov 25
President	Somerville J. F. DSO	C	31 Dec 21
(P) Cse ...	Somerville P. ... (*Attached to R.A.F.*)	L	16 Apr 29
Emp India	Sommerville F. A. DSO	C	31 Dec 18
Constance	Sonnen M. W. ...	Cd Gr	16 Nov 26
	Sopcr W. J. S. ...	Cd Gr	7 June 27
Enterprise	Sorley E. R. MB, DPH	Sg Lt	26 Mar 24
	Souhamy C.J.R.(*act*)	Wt SO	2 Apr 29
	Souter J. C. MB	Sg Lt	22 Feb 25
NOD ...	Southby J. H. P. ...	Cr (E)	31 Dec 26
SMCO's Cse	Southern J. D. ...	L	15 Jan 23
	Southern R. M. ...	Lt Cr	15 Aug 26
B'ham ...	Southgate K. J. T.	Lt Cr	15 Oct 26
Tiger ...	Southin R. S. ...	E L Cr	1 May 26
(P) Cse ...	Southwell *The Hon.* J. M. (*Attached to R.A.F.*)	L	15 Oct 23
Assistance	Southwell *The Hon.* R. A. W. J.	Lt Cr	15 Nov 27
	Soutter J. C. J. ...	Cr	31 Dec 19
Malaya ...	Sowdon R. M. H. ...	Lt Cr	15 Apr 28
Victory ...	Sowman A. G. ...	P L	15 Apr 27
Cambrian	Sowray J.	W Eng	15 Oct 24
Cairo ...	Sowter E. E. ...	E L Cr	1 Jan 26
Westcott	Spalding M. S. DSO	Lt Cr	15 Nov 25
SEO Cse	Spalding T. ...	E Cr	31 Dec 22
Kellett ...	Spann H. P. ...	Cd M	1 Oct 27
Ryl Sovn	Sparks J. N. ...	L	15 Dec 22
	Sparks L. B. ...	Cd Gr	19 May 24
Vivid ...	Sparks P. G. ...	Schm	27 July 20

Digitized by Google

Where serving.	Name.	Rank.	Seniority.
L 14 ...	Sparks W. T. ...	W Eng	15 July 25
	Sparrow C. P. RM	O	21 Sept 21
Whirlwind	Spear R. T. ...	L	9 May 27
Enterprise	Spear W. L. ...	L (E)	15 May 22
Pembroke	Spearman A. Y. ...	L	15 Mar 27
Malcolm...	Spears A. G. ...	P L Cr	15 Jan 28
(E) Cse ...	Spence N. ...	Mid(E)	1 Jan 28
(E) Cse ...	Spencer B. R. RCN	S L (E)	1 Nov 27
Ryl Sovn	Spencer J.	S L	16 Mar 28
Carlisle ...	Spencer R. A. ...	W Eng	1 Oct 27
Veronica	Spencer R. M. ...	Lt Cr	15 May 28
M. 3 ...	Spencer S. E. H. ...	L	15 Dec 24
Benbow ...	Spendlow W. J. ...	W Eng	1 Oct 25
Dartmuth	Spens W. J. McC. ...	L	15 Oct 24
Dahlia ...	Spero L. P. MRCS, LRCP	Sg Lt	5 Nov 25
Constance	Sperring C. H. ...	W Eng	1 Oct 23
Ross ...	Sperring H. R. ...	L	22 June 21
Gnat ...	Spicer J. R. C. ...	Sg Lt	2 Mar 27
NZ ...	Spicer M. H. RM	C	26 June 18
OD ...	Spicer S. D. ...	Cr	31 Dec 21
Wanderer	Spicer-Simson G. E. F.	L	15 May 25
Malcolm...	Spillane M. ...	Cd Gr	18 Aug 24
Durban ...	Spinks E. I. ...	1n L	16 Sept 26 (*tempy*)
NOD ...	Spittle E. A. MBE	Cd Gr	25 Oct 22
Nelson ...	Spooner E. J. DSO	Cr	31 Dec 22
M. Soult...	Spooner L. A. W. ...	Cr	31 Dec 17
Xient ...	Spragg S. J. ...	Cd O O	21 Aug 24
	Spragge G. J. E. ...	L (E)	30 Apr 28
L 54 ...	Spragge H. E. ...	Lt Cr	15 Apr 24
Eagle ...	Spraggett R. W. MC, RM	C	31 Dec 23
Hermes ...	Sprague C. G. MRCS, LRCP	Sg Cr	5 Nov 21
Vivien ...	Sprague D. V. ...	L	15 Dec 25
L 54 ...	Spratt E. L. ...	W Eng	1 Apr 26
Shropshire	Spreadbury S. ...	W El	4 July 19
Vivid ...	Spreckley H. M. ...	Cr	30 June 22
Rodney ...	Spriddle S. R. G. ...	Cd El	2 Jan 20
	Springall A. J. B. ...	Schm	17 Aug 23
Furious ...	Sprott A. W. ...	Lt Cr	15 Oct 23
Defiance...	Spry F. W. ...	Schm	27 July 20
	Spry W. B....	P L Cr	15 July 23
Ryl Sovn	Spurgeon A. H. RAN	Lt Cr	1 Oct 28
Pegasus ...	Spurgin J. B. ...	Lt Cr	31 Dec 18
Victory ...	Spurrell W. O. ...	Lt Cr	30 June 17
Staff Cse	Squance H. S. ...	Lt Cr	15 Feb 28
	Squires C. W. ...	Gr	1 Apr 26
Vindictive	Squirrell F. A. ...	Cd Gr	13 July 27
RNS of M	Stacey M. J. RM	L	24 Feb
		Qr M	29
Spindrift	Stacey W. J. ...	CdEng	14 Apr 27
Inst RNVR	Stack C. M. ...	Lt Cr	31 Dec 18
	Stafford D. ...	Cd Gr	25 June 23
Castor ...	Stafford R. S. ...	L	1 Feb 27
Wessex ...	Stalybrass E. O.	Lt Cr (E)	15 May 24
RAN ...	Standley H. de L....	Lt Cr	15 Feb 28
Resolution	Stanfield C. A. E. ...	Lt Cr	15 June 28
Rodney ...	Stanford A. C. ...	L	15 Oct 26
(E) Cse ...	Stanger E. S. ...	Mid(E)	1 Sept 27
	Stanistreet H. D. C. DSO	Lt Cr	15 Nov 17
Xient ...	Stanley A. E. ...	Gr	1 Jan 25
SANS ...	Stanley A. H. ...	Lt Cr	15 Feb 27
Marazion	Stanley E. G. DSC	Cr	31 Dec 25
Cornwall	Stannard R. F. T.	Mid	1 Jan 28
Berwick...	Stapleton G. J. K....	Mid	1 Jan 28
Cormorant	Stapleton S. F. ...	P L Cr	15 Apr 29
	Stapley W. S. A. ...	P L Cr	15 Apr 29
Hood ...	Stark H. L. ...	CdEng	1 Mar 28
Dolphin ...	Starkie H. H. ...	Cd Eng	20 Aug 25
Tiger ...	Starkie W. A. ...	Cdt	1 Jan 29
Wrestler	Starr G. C.	Cd Gr	7 June 27
Constance	Start S. P.	E C	31 Dec 25
Capetown	Startin R. A. OBE, AM	Lt Cr	28 Mar 24
Barham ...	Stead J. D. ...	Mid	1 May 27
Resolution	Stead J. S.	Mid	1 Jan 29
Champion	Steedman J. G. H.	Lt Cr	15 Mar 24
Key Coll	Steel D. M. MA	In	21 Sept
		Lt Cr	27
L 26 ...	Steel H. P. de C. ...	L	15 Oct 27
	Steel I. G.	Mid	1 May 28
Castor ...	Steel R. W. ...	W Eng	1 July 27
Advnd Cse	Steele A. J. ...	Gr	1 Jan 27
DY Chat	Steele F. A. ...	E L	1 Jan 24
	Steele G. C. ...	Lt Cr	19 Nov 23
Revenge...	Steele J.	Cd Gr	7 June 27
Victory ...	Steele W. R. C. ...	P L Cr	15 Oct 26
Adventure	Steemson J. F. ...	Lt Cr	15 June 29
Mrshl Slt	Steer L. A.	Cd Gr	13 July 27
Nelson ...	Stent F. M. ...	P Mid	1 Sept 28
Daffodil ...	Stentiford E. J. ...	Cd Gr	7 Mar 27
	Stephen H. F. MB	Sg Cr	17 Dec 27
Devonshire	Stephens C. J. T. ...	S L	1 Aug 28
Chat ...	Stephens G. H. RM	Maj	19 Dec 28
		Qr Mr	
	Stephens H. K. RM	Maj	6 June 17
Infy Deal	Stephens H. E. R. OBE, FRCS, MB, BS, DPH	Sg Cr	6 May 22
Centurion	Stephens J. F. ...	P Cr	2 Mar 26
(T) Cse ...	Stephens P. M. ...	L	30 Jan 27
Beaufort	Stephens R. A. ...	Lt Cr	15 Aug 28
Staff Cse	Stephens W. D. ...	Lt Cr	15 Oct 26
Rovenge	Stephens W. J. ...	W S O	1 Feb 28
Barham ...	Stephenson C. J. RAN	Mid	1 May 28
Comus ...	Stephenson F. M. R.	L	15 Aug 22
NOD ...	Stephenson F. N. ...	Lt Cr	15 Apr 22
Vivid ...	Stephenson H. W. V.	L	15 Oct 21
Daffodil ...	Stephenson J. K. B.	L	15 Apr 24
Despatch	Stephenson R. H. ...	L	16 May 29
Q Eliz. ...	Stephenson W. A. ...	Cd Eng	1 June 28
Sec 4 SL...	Stern E. H. ...	P Cr	8 Aug 24
Torrid ...	Stevens E. B. K. ...	Lt Cr	15 Oct 27
Barham ...	Stevens F. H. MSM	Wt SO	3 Nov 26
Tetrarch	Stevens G. J. ...	Cd Gr	18 Nov 25
Vulcan ...	Stevens *Rev.* H. E.	Ch	14 June 19
Bee	Stevens H. G. C. ...	Lt Cr	15 May 28
Dryad ...	Stevens J. F ...	L	15 Feb 22
	Stevens P. R. ...	C	31 Dec 22
	Stevens T. E. ...	W I C	16 Nov 19
Pembroke	Stevens T. G. ...	CdEng	14 Sept 25
Vernon ...	Stevens W. W. S. MBE	Gr	*Retd.*
Doon ...	Stevens-Guille G. F.	Lt Cr	15 Feb 27
Victory ...	Stevenson J. D. ...	Lt Cr	15 Nov 25
Cyclops ...	Stevenson J. L. M....	Cr (E)	30 June 27
Eagle ...	Stevinson O. S. ... (*Attached to R.A.F.*)	L	1 Dec 28
Nelson ...	Stewart A. G. F. RAN	Mid	1 May 27
(E) Cse ...	Stewart A. J. ...	Mid(E)	1 Sept 27
	Stewart K. P. P. ...	Lt Cr	15 Feb 23
London ...	Stewart, P. A. ...	Mid	1 Jan 29
Wryneck	Stewart R. G. ...	L	15 Aug 23
Durban ...	Stewart R. R. ...	Cr	30 June 28
Westcott	Stewart R. W. ...	E L Cr	7 May 27
NH Has...	Stewart R. W. G. OBE, MRCP, MB, BCh, DPH	Sg O	30 June 24
Adventure	Stewart W. A. ...	S L(E)	16 Sept 27
Bee ...	Stewart W. D. ...	P L Cr	24 Aug 21
E in CD ...	Stidston H. W. G. D.	E Cr	1 Sept 17
Vivid ...	Stidston S. T. ...	E Cr	1 July 19
Inst RNVR	Stileman A. M. C. ...	Lt Cr	31 Dec 19
Vega ...	Stileman L. H. ...	S L	16 Jan 28
Cornwall	Stilgoe J. H. T. ...	S L	1 July 28
RAN ...	Still H. A.	Lt Cr	15 June 29
Ryl Sovn	Stinton B. A. ...	P Cr	10 Aug 24

Digitized by Google

Where serving.	Name.	Rank.	Seniority.
	PW Stirling A. J. B. OB (*Admiral Supt. Chatham Dockyard.*)	R A	9 Aug 26
Kent ...	Stirling J. B. P. ...	Mid	1 May 28
Suffolk ...	Stirling-Hamilton R. W.	L	30 June 25
(Nt) Cse	Stitt G. M. S. ...	L	15 Feb 22
(E) Cse ...	Stitt W. V. ...	Mid(E)	1 Jan 28
Ryl Sovn	Stock F. C. G. RM	C	23 Oct 17
Medway...	Stock H. C.... ...	L	15 Feb 24
H 24 ...	Stocker E. A. ...	L	15 Apr 22
TD ...	Stocker W. P. DSC	Cr	30 June 27
RM Cse ...	Stockley G. H. RM	2nd Lt	1 Sept 28
Hermes ...	Stoddart W. ...	Cd Gr	23 June 25
Mates Cse	Stoker J. B. (*act*) RAN	Mate	1 Dec 27
Campbell	Stokes A.	Gr	1 Apr 26
Malaya ...	Stokes E. H. G. ...	Mid	1 Jan 29
Wolverine	Stokes G. H. ...	L	30 May 25
Herald ...	Stokes H. J. C. ...	S L	16 July 27
Dahlia ...	Stokes R. C. ...	Lt Cr	28 June 28
Vidette ...	Stokes W. G. C. ...	S L	16 Aug 28
Scythe ...	Stokes-Rees R. H.	L	28 Feb 26
Constance	Stone A. W. MSM	W W	5 Dec 27
Vampire	Stone W. S. (*act*)	Gr	1 July 28
Titania ...	Stonehouse T. H. ...	Cd Sh	1 Apr 25
	Stoneman C. J. B.	E Cr	1 Dec 19
Cardiff ...	Stoneman J. H. ...	Cd Gr	13 July 27
Centurion	Stonestreet F. J. ...	CdEng	1 Nov 26
Caledon ...	Stonham C. E. ...	Lt Cr	15 June 26
Sussex ...	Stonham L. L. ...	Gr	1 July 24
Selkirk ...	Stoodley S. G. ...	Mate	1 Dec 26
Suffolk ...	Stopford F. V.	Lt Cr (E)	15 Jan 29
Greenwich	Stopford *The Hon.* G	Cr	31 Dec 17
Renown	Stopford J. C. ...	Mid	1 Sept 27
Pegasus ...	Stopford R. M. DSO	Lt Cr	30 Nov 19
Pembroke	Stopford R. N. ...	Lt Cr	1 Oct 18
Defiance	Storer F.	Hd Mr	1 Sept 27
Pembroke	Storey A. E. ...	W Eng	1 Apr 26
Ryl Sovn	Storey A. S. RAN	Mid	1 May 27
Dryad ...	Storey J. L. ...	Lt Cr	15 Oct 26
Ryl Oak...	Storrs R. F. ...	SL (E)	15 May 27
Ryl Sovn	Stowe V. W. ...	W Eng	1 Oct 25
Vindictive	Strachan T. ...	Gr	1 Oct 27
DY Dev...	Strachan-Smith W. D.	E Cr	31 Dec 24
Ryl Sovn	Stranack B. E. H....	Mid	1 Sept 28
Benbow...	Stranack W. D. ...	P L Cr	5 July 27
Barham ...	Strangman G.E. RAN	Mid	1 May 28
Cse (Gr)...	Stratton J. G. B. (*act*)	S L	1 May 29
Chat ...	Stratton W. A. RM	St Mj	19 July 19
	Strawbridge H. T.	Lt Cr	13 Oct 26
Cairo ...	Strawn A. J. ...	Cd Gr	19 May 24
Vivid ...	Street C. A. ...	Cd B	19 Nov 22
Enterprise	Street M. R. ...	Cd Gr	3 Apr 26
Caterham	Strevens W. E. DSM	Cd Gr	1 May 27
	Stribley E. S. ...	W Eng	1 Oct 23
Dart Coll	Strickland A. F. OBE	P Cr	30 Oct 20
Renown	Strickland P. S. ...	P Cr	25 Nov 24
Pembroke	Stride D. A. ...	Lt Cr	1 Nov 22
Kennet ...	Stride W. J. ...	Cd Gr	14 Aug 25
Defiance...	Strong H. S. J. ...	Schm	27 July 20
Fisgard ...	Strong H. W. MB	Sg Lt	13 June 25
Conquest	Stroud T.	Sh L	31 Dec 27
Vindictive	Struben R. F. C. ...	L	15 Feb 23
NH Malta	Strugnell L. F. MB	Sg Cr	22 Jan 26
	Stuart C.G. DSO, DSC	C	31 Dec 28
Delphinm	Stuart R. D. ...	Sg Lt	10 Oct 27
Kent ...	Stubbings W. H. ...	W Eng	1 Apr 25
DY Chat	Stubbs A. H. ...	L	20 Feb 27
Repulse ...	Stubbs L.	Gr	1 Apr 26
Nelson ...	Stubbs P. W. F. ...	Mid	1 May 28

Where serving.	Name.	Rank.	Seniority.
Emp India	Stubbs R. F. ...	Cdt	1 May 29
(E) Cse ...	Studdart, M. E. P.	Mid(E)	1 Jan 29
Oberon ...	Studholme J. W. ...	L	15 Nov 25
Assistance	Sturdee *Sir* Lionel A. D., *Bt.*	C	31 Dec 26
Furious ...	Sturges G. L'E. M.	Lt Cr	15 Dec 27
Staff Cse	Sturges R. G. RM	C	30 Jan 17
DY Po ...	Sturrock J. D. ...	E Cr	30 June 22
Constance	Styles E. G. OBE	P Cr	10 Apr 17
	Styles W. J.	Cd Gr	4 Nov 26
(E) Cse ...	Sugden J. F. ...	Mid(E)	1 Sept 27
Dee ...	Sullivan D. M. ...	L	6 July 26
Emp India	Sullivan E. G. ...	E L Cr	1 May 26
Ganges ...	Sullivan G. P. ...	Schm	17 Aug 23
Calliope ...	Sullivan G. T. ...	E Cr	30 June 28
Kellett ...	Sullivan R. MDE	Cd B	18 Aug 24
Somme ...	Summerfield F. (*act*)	Gr	1 July 28
E in CD ...	Summons W. V. ...	CdEng	1 Sept 24
L 17 ...	Sumner A.	W Eng	15 July 25
	Sumner C. G. C. OBE	Cr	31 Dec 15
Petersfield	Surtees V. N. ...	L	15 Aug 21
Barham ...	Sutcliff A. E. ...	Mid	1 May 29
DY Chat	Sutcliff G. E. ...	Cr	30 June 21
Page 338	Suter R. N.... DSO	Cr	30 June 18
Suffolk ...	Suther C. C. ...	Mid	1 Jan 28
	Sutherland W. ...	L	18 Dec 27
Sussex ...	Suthons C. T. BA	In L	25 Dec 24
SEO Cse	Sutton C. E. MVO	R A	31 Dec 28
Vernon ...	Sutton F. J. MSM	W W	11 June 24
Fermoy ...	Sutton J. G. ...	Cr	30 June 28
NZ ...	*GSP* Swabey G. T. C. P. DSO (*Commodore 2nd Class*)	C	30 June 18
Dunoon ...	Swain J. H. ...	L	1 Aug 28
Heliotrope	Swales H.	Cd Gr	7 Mar 27
(S) Cse ...	Swallow R. G. ...	L	15 Feb 26
SANS ...	Swanson E. ...	B	1 Jan 26
Albury ...	Swanson E. V. ...	CdEng	1 May 28
Iron Duke	Swanston D. S. ...	Lt Cr	15 May 24
Emp India	Swayne C. B. C. ...	Lt Cr	15 Mar 25
Malaya ...	Swayne H. H. (*act*)	W Eng	1 Oct 28
Vernon ...	Sweaney W. ...	Cd El	1 Sept 21
	Sweden *His Majesty King* Gustavus V of KG, GCB	Hon A	3 Nov 08
Tiger ...	Sweetlove H. E. ...	W Eng	1 Apr 28
Vernon ...	Sweetman F. ...	Cd El	9 Apr 24
Q Eliz ...	Sweny M. A. W. ...	P L Cr	15 Nov 27
Emp India	Sweny R. E. ...	P L	1 Nov 27
Verdun ...	Swift R. G. ...	W Eng	15 Oct 24
Pembroke	Swinley C. S. B. ...	Lt Cr	15 May 28
Velox ...	Swinley R. F. B. ...	Lt Cr	15 July 25
SC ...	Swire H. L. V. (*act*)	Gr	1 Oct 28
Vanessa ...	Switzer W. R. J. F.	L (E)	3 Mar 27
RAN ...	Sydenham E. D. OBE	E A	4 June 28
Cse (Gr)...	Sydney-Turner P. G. O. (*act*)	S L	1 May 29
Volunteer	Syfret E. N. ...	Cr	30 June 22
	Sykes E. J. ...	L	27 July 26
President	Symes E. A. ...	P L Cr	5 May 22
	Symes L. A. ...	E L Cr	1 May 26
Rodney ...	Symonds G. O. ...	Cdt	1 Jan 29
(E) Cse ...	Symonds K. M. ...	Mid(E)	1 Jan 27
P 59 ...	Symonds W. G. ...	Cd Gr	14 Jan 26
	Symonds-Tayler R. V. DSC (*British Naval Mission to Greece.*)	Lt Cr	15 Aug 26
SC ...	Symons F. H. (*act*)	W S O	26 May 29
Iron Duke	Symons F. J. S. ...	E L Cr	15 Dec 26
Emerald	Symons H. E. OBE	P Cr	13 Aug 27

Digitized by Google

Where serving.	Name.	Rank.	Seniority.
NH Cape	Syms G. F. FRCS (Eng), LRCP	Sg Cr	14 Nov 19
Cse (Po)	Synnott J. N. N. (*act*)	S L	1 May 28
Effingham	Syson J. L. OBE (*Temp. Paym. Capt.*)	P Cr	9 Oct 20
	T.		
Malcolm...	Talby F. J. ...	Cd Gr	3 Apr 26
Woolston	Tait A. A.	L	30 Aug 26
	Tait J. N. ... DSC	Cr	30 June 23
	Tait W. E. C. MVO	C	31 Dec 26
(E) Cse ...	Taite J. G. ...	SL(E)	1 Nov 28
Cse (Gr)...	Taitt H. B. (*act*)	S L	1 Sept 28
Cumbrind	Talbot A. A. F. ...	Mid	1 Sept 27
Repulse ...	Talbot A. G. ...	Cr	31 Dec 27
Renown	Talbot C. P. DSO	C	31 Dec 19
	Talbot R. H. G. ...	Lt Cr	15 June 27
Effingham	Talbot-Smith G. ...	Mid	1 Jan 28
Dunoon ...	Tall P. H.	CdEng	1 Dec 26
Victory ...	Tamplin J. F. W. { (E) }	Lt Cr	15 Mar26
C'rageous	Tancock C. H. S. ...	W S O	13 Mar 28
Cockchafr	Tancock E. B. ...	L	15 May 26
Dolphin	Tancred G. D. RAN	S L	16 Apr 28
DY Glb ...	Tancred W. C. ...	Cr	30 June 19
Sussex ...	Tanguy D.	Cd El	17 Jan 27
Malaya ...	Tangye N. T. ...	Mid	1 May 27
Cyclops ...	Tanner G.	L	15 Dec 25
PC 74 ...	Tanner P. R. ...	Lt Cr	1 Apr 26
Vanquishr	Tanner R. P. ...	L	15 Feb 27
Effingham	Tapper A. L. ...	P S L	15 Apr 28
Wolsey ...	Targett J. R. ...	E L	7 May 20
Cumbrind	Targett-Adams A. P.	L (E)	15 Nov 27
C'rageous	Targett-Adams R. P.	L (E)	1 April 28
Xlent ...	Tarrant B. V. ...	W W	18 July 26
Bryony ...	Tarrant F.	CdEng	1 May 23
London ...	Tarver J. M. M. ...	Mid	1 Sept 28
NZ ...	Tate A. E. T. DSC	Cr	31 Dec 26
Medway...	Tate H. R.	Lt Cr	15 June 27
Vernon ...	Tatford A. E. ...	E L Cr	1 May 26
	Tatford L. J. B. ...	W Eng	1 Oct 26
Nelson ...	Tatford P. L. ...	W Eng	15 Oct 24
Greenwich	Tatterson R. ...	Cd Gr	13 July 27
C'rageous	Taverner S. J. ...	CdEng	24 Dec 28
Cairo ...	Taylor A. G. MB	Sg Cr	11 Nov 27
SOTC ...	Taylor A. H. OBE	C	31 Dec 24
Effingham	Taylor A. L. ...	L	1 Dec 28
Malcolm...	Taylor B. A. ...	Lt Cr	31 Dec 19
Osiris ...	Taylor B. W. ...	L	15 Oct 28
Vernon ...	Taylor E. A. ...	CdEng	1 Nov 26
RAN ...	Taylor F.	Cd Gr	7 Oct 26
Adamant	Taylor F. H. DSC	Cr	30 June 22
Pegasus ...	Taylor F. L. ...	Cd Gr	28 May 25
NOD	Taylor G. D. ...	Cr	31 Dec 21
Dolphin ...	Taylor G. F. ...	E L	1 July 23
Kent ...	Taylor G. St. J. A.	Lt Cr	15 Dec 24
DY Dev...	Taylor G. W. ...	C	31 Dec 22
	Taylor H. A. ...	Lt Cr	30 Nov 23
	Taylor H. B. ...	Cr	31 Dec 16
NZ ...	Taylor H. J. ...	Cd Gr	7 June 27
Hyd ...	Taylor J.	Lt Cr	12 June 25
Ganges ...	Taylor J. BSc (*proby*)	Schm	24 Aug 28
Key Coll...	Taylor J. C. N. M.Eng. {	In }	21 Sept 27
	Taylor J. H. ...	P Cdt	1 Jan 29
Whitshed	Taylor J. R. N. ...	Lt Cr	15 Aug 27
Concord...	Taylor J. R. S. ...	Cd Gr	22 June 27
DY Dev...	Taylor L. A. { (E) }	Lt Cr	30 Sept 27
Chrysmum	Taylor N. D. B. DSC	Cr	30 June 25
	Taylor P. C. ...	L (E)	30 Oct 24
RAN ...	Taylor R.	Cd T	30 June 27
Ply ...	Taylor R. RM	S M	24 Feb 29
Ganges ...	Taylor R. C. ...	Lt Cr	15 Dec 27
Sussex ...	Taylor R. M. T. ...	Lt Cr	15 June 27
Vivid ...	Taylor S. LRAM, RMB	Bndr	5 Jan 26
Frobisher	Taylor S. B. BA	In L	20 Sept 23
Iroquois	Taylor T.	Lt Cr	15 Feb 29
Staff Cse	Taylor T. M. ...	Lt Cr	15 Feb 26
Cairo ...	Taylor V. C. G. ...	Wt Sh	17 Jan 28
Resolution	Taylor W. O. ...	W T	1 Oct 27
	Taylor-Young W. H. { (E) }	Lt Cr	15 Mar 28
Emerald...	Teale G. B. ...	P Mid	15 Sept 27
Xlent ...	Tearrio L.	O L	1 Jan 27
NOD ...	Teasdale-Buckell M. C.	Lt Cr	15 Aug 25
Nelson ...	Teek R. H. S. RM	C	1 Sept 27
Victory ...	Telling F. J. ...	P L Cr	15 Apr 29
Chat ...	Temple F. V. CMG, RM { Bt Lt Col }	Maj	21 Oct 15 / 1 Jan 17
	Temple J. B. G. ...	L	1 Aug 28
Page 177	Temple R. C. CB, OBE, RM { Gen }	Lt	16 June 29
Whitshed	Tennant R. B. S. ...	L	30 Dec 27
Sussex ...	Tennant W. G. MVO	Cr	31 Dec 25
Ormonde	Tennent H. P. L. ...	Lt Cr	15 Jan 29
Sussex ...	Terry A. H. ...	Mid	1 Sept 27
Rodney ...	Terry J.	L	15 Oct 21
Kellett ...	Terry R. E. ...	S L	16 July 28
L 18 ...	Terry S. M. ...	L (E)	1 Jan 29
Osprey ...	Tetley E. M. ...	P L Cr	15 Oct 25
(E) Cse ...	Tewkesbury F. L. ...	S L(E)	1 Apr 29
Resource	Thackara L. ...	E Cr	30 June 23
Adamant	Tharratt J. W. ...	Cd Gr	3 Dec 28
Bee ...	Thatcher A. R. ...	P L Cr	3 July 28
Greenwich	Thatcher C.M.R. MB, chB	Sg Cr	24 Nov 23
Victory ...	Thaxter E. ... DSC	L (E)	20 Dec 28
Castor ...	Theophilus T. T. ...	P S L	15 Oct 28
Effingham	Thesiger B. S. CB, CMG (*Commander-in-Chief, East Indies.*)	V A	21 Jan 28
Laburnum	Thew N. V. J. T.	S L	16 May 28
NH Ply ...	Thomas A. R. OBE, FRCS(Ed), LRCP	Sg C	30 June 26
Barham	Thomas A. V. ...	L	15 June 28
Cairo ...	Thomas C. H. ...	L	15 May 23
Malaya ...	Thomas D. J. BA, BD	Ch	1 May 29
Bryony ...	Thomas E. H. ...	L	15 Apr 26
Defiance	Thomas E. P. ...	Cr	30 June 26
Ganges ...	Thomas E. P. ...	Schm	17 Aug 23
Centaur ...	Thomas G. A. H. ...	W Eng	1 Oct 25
Ryl Sovn	Thomas H. ...	Mid	15 May 22
Tamar ...	Thomas H. F. ...	Lt Cr	28 June 27
Laburnum	Thomas H. M. ...	CdEng	1 Nov 28
Cardiff ...	Thomas J. H. ...	Lt Cr	15 Oct 28
Cleopatra	Thomas J. W. ...	Cd Gr	1 Aug 24
Pembroke	Thomas L. A. ...	Cd Sh	29 Nov 22
Vindictive	Thomas L. V. ...	W Eng	1 Jan 26
Endeavor	Thomas M. B. ...	S L	15 May 21
Thracian	Thomas M. S. ...	L	15 Sept 24
Emerald	Thomas N. H. ...	W Eng	1 Oct 27
Hermes ...	Thomas P. C. P. ...	L	15 Oct 21
DY Dev...	Thomas S. E. ...	Cr	31 Dec 18
Wolfhund	Thomas S. V. ...	E L Cr	1 Nov 24
Malaya ...	Thomas T. B. V. ...	Lt Cr	15 Nov 25
Chat ...	Thomas V. D. RM	O	6 Jan 21

Digitized by Google

Where serving.	Name.	Rank.	Seniority.
H. 31 ...	Thomas W. C. ...	L	15 Aug 21
	Thomas W. D. ...	Cd Sh	29 Sept 25
	Thomas W. S. ...	CdEng	1 May 23
Wolfhund	Thomas W. S. ...	L	30 May 26
Vivid ...	Thompson C. E. ...	Cd Gr	6 Feb 24
(O) Cse ...	Thompson C. G. ...	L	15 Oct 25
Oberon ...	Thompson C. R. ...	Lt Cr	15 June 24
NOD ...	Thompson E. C. J.	E Cr	31 Dec 27
Pembroke	Thompson G. H. ...	L	15 May 23
Fisgard ...	Thompson G. R. ...	Cd B	19 Sept 24
Warspite	Thompson H. A. ...	P L Cr	15 July 22
Cse (Gr)...	Thompson H. R. (*act*)	S L	1 May 29
Warspite	Thompson J ...	Cd T	24 June 28
Ramillies	Thompson J. B. RAN	Mid	1 May 27
	Thompson J. F. ...	Cdt	1 Jan 29
	Thompson J. R. P.	Lt Cr	15 Apr 23
Ceres ...	Thompson J. W. R.	L	15 Apr 28
Berwick ...	Thompson J. Y. ...	Mid	1 May 27
Cse (Gr) ...	Thompson W. (*act*)	S L	1 Jan 29
RAF ...	Thomson A. E. DSC	Lt Cr	15 May 24
Barham ...	Thomson A. L. ...	E L Cr	1 May 26
Triad ...	Thomson C. R. P.	L	15 Apr 28
	Thomson C. S. ...	Cr	30 June 25
SOWC ...	Thomson E. C. O. DSO	C	31 Dec 24
Bee ...	Thomson G. H. OBE	P Cr	28 Jan 23
Douglas ...	Thomson G. P. OBE	C	30 June 27
L 53	Thomson R. W. D.	L	30 Dec 28
Carlisle ...	Thomson R. C. V.	L	15 Nov 27
	Thomson S. A. M.	L	15 Aug 23
Emerald	Thorman H. ...	L	15 Dec 22
Tiger ...	Thorning A. E. ...	Wt SO	23 Apr 27
Thruster	Thornton E. C. DSC	Cr	31 Dec 25
Foxglove	Thornton F. W. ...	CdEng	14 Apr 27
Walrus ...	Thornton M. ...	S L	16 Sept 28
Comus ...	Thornton-Jones H.	Lt Cr	15 Oct 28
Sandwich	Thorold A. H. ...	L	30 May 26
(E) Cse ...	Thorpe G. S. ...	Mid(E)	1 Sept 27
Q Eliz ...	Thorrowgood C. F.	Cd Sh	22 Jan 26
	Thring G. A. ...	L	30 Jan 26
Nelson ...	Thruston E. W. ...	L	15 Mar 27
	Thursfield A. C. ...	Lt Cr	31 Dec 17
D of TD	Thursfield H. G. ...	C	30 June 20
	Thursfield R. S. CMG	P Cr	30 Oct 20
Calliope ...	Thurygill E. G. ...	Gr	1 Jan 24
Nelson ...	Thwaytes W. G. MD (*Accom. in 'Rodney'*)	Sg Cr	3 Apr 26
	Thyne G. G. ...	L	15 Aug 21
Rodney ...	Tibbits C. T. B. ...	Mid	1 Sept 28
Warspite	Tibbits D. S. ...	Mid	1 May 29
NH Ply ...	Tibbs G. W. MA	Ch	18 Sept 13
Defiance	Tickell E.	Cd Gr	1 Mar 28
Resolution	Tickle E.	W Eng	1 July 27
Glorious...	Tidd A. L.	Lt Cr	15 Dec 28
Furious ...	Tidd C. B. ... ... (*Attached to R.A.F.*)	L	15 Oct 22 22 Jan 26
Medway...	Tidman H.	Cd Sh	
DY Sheer	Tighe J. W. ...	Sg Lt Cr	12 Feb 1 Aug 27
Tamar ...	Tighe W. G. S. ...	P L	
	Tilden E. H. ...	L	30 May 28
(E) Cse ...	Tilden O. P. ...	Mid(E)	1 Jan 28
	Tillard A. J. ...	S L	16 Dec 27
Pegasus ...	Tillard A. T. DSO	C	30 June 20
Sussex ...	Tillard R. C. ...	Mid	1 Sept 27
Q Eliz ...	Tillard S. D. ...	C	30 June 22
Viceroy ...	Tilney G. A. ...	L	15 June 27
NZ ...	Tilsed W. J. (*act*)	WSO	1 Nov 28
	Tindale J. H. ...	W O O	21 Aug 24
DY HKng	Tink A. R.	Cd Sh	22 Jan 26
Eagle ...	Tinker P.	S B	9 May 28
Ramilles	Tinley C. B. ...	Lt Cr	15 Jan 29
Revenge	Tinniswood W. R....	P Cdt	1 Sept 28
Defiance	Titball F. J ...	Cd Gr	5 Dec 27
Whitehall	Tite L. V.	Gr	1 Apr 27

Where serving.	Name.	Rank.	Seniority.
Xient ...	Titheridge J. G. R.	Gr	1 Oct 26
President	Titterton G. A. ...	Lt Cr	30 Aug 19
L 22 ...	Tod D	L	15 Oct 24
Colne ...	Tod E. B.	Lt Cr	31 Dec 19
(E) Cse ...	Tod J. K. McA. ...	S L (E)	1 Dec 28
Ryl Sovn	Tod N. K. ...	Mid	1 Sept 28
Centurion	Todd A. W. G. ...	Cd Sh	26 June 27
Rodney ...	Todd P.	Lt Cr	15 Oct 24
Vendetta	Todd S. J.	L (E)	7 May 29
Fisgard ...	Todman W. J. ...	CdEng	14 Sept 25
Vansittart	Tollemache D. H.	Lt Cr (E)	15 May 28
Deal ...	Tollemache H. T. RM	C	7 Sept 26
	Tollick J. W. ...	W Eng	1 Sept 15
(E) Cse ...	Tolson R. F. H. S.	Mid(E)	1 Sept 28
Effingham	Tomkins C. E. C. ...	P L	12 Jan 27
Repulse ...	Tomkinson E. P. ...	Cdt	1 Jan 29
Cse (Po)...	Tomkinson M. W. (*act*)	S L	1 May 28
ACNS ...	Tomkinson W. CB, MVO	R A	2 Aug 27
Capetown	Tomlinson W. E. ...	Schm	17 Aug 23
Keppel ...	Toms L. C. DSC	Schm	28 Aug 25
Caradoc ...	Tong C. E.	W Eng	1 Apr 27
Assistance	Tonkin W. J. ...	Lt Cr	22 Feb 29
Marlboro	Toole M. J.... ..	L	1 Aug 25
Vernon ...	Tooth C. E. ...	Lt Cr	30 Apr 18
	Tope H. M. ...	CdEng	1 Dec 23
Advnd Cse	Topley S. M. ...	Schm	6 June 17
Rodney ...	Topp R. E.... ...	Mid	1 Jan 29
C'rageous	Toppin H. C. ... (*Attached to R.A.F.*)	L	15 Oct 26
Valhalla...	Torbock R. H. ...	L	15 June 26
C'rageous	Torlesse A. D. ...	L	15 Aug 23
Beaufort	Torlesse J. Y. G. ...	L	30 Nov 25
Malcolm...	Torry A. I. ...	CdEng	1 May 23
Cse (Po)...	Torry G. N. *act*)	S L	1 May 28
Crocus ...	Tosswill R. G. ...	S L	1 July 28
Coll ...	Tostevin H. B. DSO	E Cr	1 Jan 19
Campbell	Tothill J. A. W. ...	L	30 Apr 28
Emp India	Tottenham E. L. ...	PL Cr	15 Oct 26
Rodney ...	Tottenham F. L. CBE	C	31 Dec 18
Barham...	Totton H. K. ...	P L Cr	15 Jan 24
RAN ...	Tours F. B. ...	L	15 Oct 23
Victory ...	Tovey J. C. DSO	C	31 Dec 23
Pembroke	Tower C. F. ...	Lt Cr	15 Apr 27
Pembroke	Tower F. T. B. OBE	C	31 Dec 23
Xient ...	Tower I. B. B. DSC	Cr	31 Dec 22
Shikari ...	Towler F. W. ...	CdEng	1 May 24
Argus ...	Townsend C. R. ...	L	15 Sept 24
	Townsend E. R. ...	P L	23 Aug 22
Vernon ...	Townsend H. ...	Cd Gr	22 Aug 23
Cse (Po)...	Townsend M. S. (*act*)	S L	1 Sept 28
Nelson ...	Townsin A. C. ...	Gr	1 Apr 28
Victory ...	Tozer A. J. ...	Sg Cr	11 Apr 25
Berwick ...	Tozer E. T. ...	Cd Gr	12 Dec 27
C'rageous	Tozer H. G. H. ...	Gr	1 Oct 26
Adventure	Tozer L. E. RAN	L	1 Oct 24
Durban ...	Tozer S. H. ...	Wt Sh	17 Dec 27
Resolution	Tracey H. A. RM	L	1 Sept 24
(E) Cse ...	Tracy H. M. W. ...	Mid(E)	1 Jan 29
C'rageous	Traill H. A ... (*Attached to R.A.F.*)	L	30 June 26
Defiance	Treby R.	Cd Gr	14 Dec 26
C'rageous	Tredray C.	B	3 May 27
M D Wrbns	Treherne H. C. ...	Cr (E)	30 June 27
Eagle ...	Trenaman J. A. (*act*)	W Eng	1 Jan 20
Argus ...	Treucham C. G. ...	L	15 June 23
Curlew ...	Trend G. H. ...	W Eng	1 July 26
Key Coll	Trendell E. R. MA	In L Cr	21 Sept 28
Osiris ...	Trentham D. P. ...	L	30 June 27
Eagle ...	Trenwith S. L. T. ...	Wt Sh	1 Jan 24

Digitized by Google

Where serving.	Name.	Rank.	Seniority.
	Trepess F. A. ...	Lt Cr	*1 Apr 21*
L71 ...	Trevaskis S. ...	W Eng	1 Oct 25
Greenwich	Trevethan J. ...	Cd Gr	22 June 27
DY Chat	Trevett A. J. ...	L	15 May 27
Frobisher	Trevett R. W. ...	W Eng	1 July 26
Victory ...	Trevor R. A. ...	Lt Cr	1 Oct 19
B'ham ...	Treweeks C. W. ...	W Eng	1 Oct 23
Keppel ...	Tribbeck J. W. ...	W Eng	1 Apr 25
Shropshire	Trier P. A.	Lt Cr	15 Dec 25
London ...	Trimboy W. V. ...	Cd Sh	20 June 27
Nelson ...	Trimmer T. W. RMB	Bndr (WO)	23 July 20
Rodney ...	Tripp R. T. ...	Mid	1 Jan 29
Staff Coll	Tripp W. H. L. DSO, MC, RM	Lt Col	6 Oct 28
Fisgard ...	Tritton F. G. ...	E L Cr	1 July 28
Deal ...	Trodd H. W. RM	Schm	26 Oct 20
Emerald	Trotman P. R. ...	Wt Sh	31 July 26
Repulse ...	Trotter R. C. W. ...	Mid	1 Sept 28
Vic & Alb	Troubridge T. H.	Lt Cr	15 Sept 24
	Trounce W. J. ...	Cd Sh	29 Sept 25
Dryad ...	Troup J. A. G. ...	C	31 Dec 22
RAN ...	Truscott R. J. B. ...	W Eng	1 Apr 26
Marlboro	Trust T. H. ...	P L Cr	15 Oct 24
	Tuck G. S.	L	29 Feb 24
Caradoc	Tucker A. K. ...	P S L	15 Dec 28
Advnd Cse	Tucker L. W. ...	Schm	26 Apr 19
Ganges ...	Tucker W. G. ...	Schm	27 July 20
DY Sing	Tucker W. R. ...	P L Cr	17 Oct 24
Valentine	Tuckett E. F. ...	E L Cr	1 Dec 24
Godetia ...	Tudway L. C. P. DSO, DSC	Cr	31 Dec 28
President	Tufnell D. N. C. DSC	Cr	31 Dec 28
RAF ...	Tufnell E. E. C. ...	Lt Cr	1 Oct 18
Effingham	Tuke J. M. RM	Maj	27 Feb 24
Vendetta	Tuke S. C.	L	28 Feb 26
St. Vincent	Tull A. E. ... DSM	Cd S O	29 Jan 29
Cse (Gr)	Tulloch A. G. B. (*act*)	S L	1 Jan 29
Chat ...	Tuppen J. S. S. RM	C	24 Dec 21
Foxglove	Tupper-Carey P. C. S.	L	30 May 24
Victory ...	Turgoose A. ...	Cd T	11 Oct 26
	Turle C. E. DSO (*Head of British Naval Mission to Greece.*)	C	31 Dec 21
E in CD	Turnbull A. C. ...	E C	30 June 28
	Turnbull C. S. B. ...	L	15 June 26
(E) Cse ...	Turnbull G. F. ...	S L(E)	1 May 29
	Turnbull G. F. W.	Mid	1 Sept 27
Cse(Po) ...	Turnbull S.G.L. (*act*)	S L	1 May 28
E in CD ...	Turner A.	E C	31 Dec 26
Emp India	Turner A. ... RA	Ch	9 Mar 15
(E) Cse ...	Turner A. E. ...	Mid(E)	1 Jan 28
Cairo ...	Turner A. W. J. ... (*Accom. in 'Sandhurst.'*)	E C	30 June 28
Repulse ...	Turner B. L. C. ...	L	15 Nov 27
Frobisher	Turner B. T. ...	S L	1 Mar 28
London ...	Turner C. B. ...	Lt Cr	15 Mar 25
Vernon ...	Turner C. W. C. ...	L	30 May 25
Ryl Sovn	Turner E. C. L. ..	Lt Cr	15 June 29
Ganges ...	Turner F. G. CWO	Schm	25 Mar 25
Warspite	Turner F. R. G. OBE	E Cr	31 Dec 23
Heather...	Turner G.	Cd Gr	25 June 23
Egmont...	Turner H. C. W. ...	P Cr	15 Sept 24
Flinders	Turner H. E. ...	Lt Cr	15 Mar 27
E in CD ...	Turner L.	E Cr	30 June 20
Vernon ...	Turner P. G. C. ...	Lt Cr	15 Nov 17
Pembroke	Turner P. S. LDS	Sg Lt (D)	24 Mar 28
	Turner R. R. DSO	C	31 Dec 23
Kent ...	Turner T. A. ...	Mid	1 May 28
Cleopatra	Turner T. J. ...	L (E)	15 Dec 26
Greenwich	Turner W.	Cd B	9 Apr 22
	Turnor H. R. W. ...	Lt Cr	31 Dec 17
RAN ...	Turton A. H. ...	Cd Gr	1 Aug 24
Resolution	Turvey A. W. BSC	In L Cr	21 Sept 28
Bee ...	Tweedie H. J. CB (*Rear-Admiral & S.N.O. Yangtse.*)	R A	2 Mar 26
Cumbrlnd	Tweedie H. E. F. ...	Mid	1 Jan 28
Vivid ...	Tweedy G. J. D. ...	Lt Cr	15 July 22
B'ham ...	Twigg A. G. D. ...	Cr	31 Dec 18
NH Has...	Twigg F. J. D. MB, BCh, DOMS	Sg Cr	3 Apr 24
	Twigg F. W. D. OBE	Cr	30 June 17
Curacoa...	Twinberrow R. W. K.	Lt Cr (E)	15 Oct 25
Victory ...	Twine H.	Cd Gr	13 July 27
Rodney ...	Twiss F. R. ...	Mid	1 May 28
Shakspear	Twomey H. B. ...	P L Cr	15 July 27
Cleopatra	Tyers S. F. C. T. ...	P Cr	31 Jan 26
Greenwich	Tyler T. St. V. F. ...	Lt Cr	15 May 22
Furious ...	Tyndale-Biscoe A. J. (*act*)	L (E)	1 Oct 28
(E) Cse ...	Tyndale-Biscoe E. R.	Mid(E)	1 May 27
Suffolk ...	Tyrwhitt R. ...	Mid	1 May 27
Splendid	Tyrwhitt L. R. K.	L	15 Oct 26
	Tyrwhitt *Sir* Reginald Y. *Bt.* KCB, DSO, DCL (*Oxon*)	A	27 Feb 29
Nelson ...	Tyrwhitt St. J. R. J.	L	15 Mar 28

U.

Dolphin...	Ulyat E. S.... MA	Ch	11 Sept 12
Revenge	Umfreville C. D'O.	S L	16 Feb 28
RMP ...	Underhill G. DSC, RM	C	*Retd.*
DY Berm	Underhill F. ...	L	16 Nov 27
(E) Cse ...	Underhill S. W. ...	SL (E)	1 Sept 28
Ganges ...	Unwin E. R. M. RM	C	21 Sept 21
Eagle ...	Unwin E. O. ...	L	15 Apr 27
Vesper ...	Unwin J. H. ...	L	15 Oct 28
C'rageous	Urell A. E. ...	W El	4 July 19
L 69 ...	Urell Arthur E. ...	W Eng	1 Jan 25
(E†)Cse ...	Urquhart K. McK. RAN	L (E)	15 Aug 27
	Usborne C. V. CMG	R A	22 Apr 28
Hermes ...	Usher A. B. ...	L	15 Feb 24
St C. Andover	Usher C. C. M. ...	Lt Cr	15 May 26
NID ...	Usher W. A. ...	Cr	31 Dec 21
Q Eliz ...	Usherwood C. W. F.	L (E)	15 Aug 28

V.

SOTC ...	Vacher C. C. B. DSO	Cr	30 June 20
Furious ...	Vallance J. E. ... (*Attached to R.A.F.*)	L	15 Sept 24
	Vallance W. R. ...	P Mid	15 Sept 27
Sussex ...	Vallis F. S. ...	Cd W	14 May 29
Pembroke	Van Der Byl V. J. H.	S L	1 Apr 28
Odin ...	Varlow A C.	Gr	1 July 26
St. Vincent			

Digitized by Google

Where serving.	Name.	Rank.	Seniority.
Triad ...	Vaughan F. H. M.	Lt Cr	15 Aug 23
Canterbury	Vaughan H. R. H.	P L Cr	15 Oct 24
Dryad ...	Vaughan T. W. ...	Cd Gr	22 June 27
Sesame ...	Vaughan-Hughes H. D.	Cr	30 June 28
Erebus ...	Vaughan-Jones H.	Cr	31 Dec 18
	Vaughan Williams H. L.	Lt Cr	15 Apr 23
Osprey ...	Veal A. V. ... (*act*)	W W	21 Feb 29
Doon ...	veal S. E.	Cd Gr	28 Sept 28
Ramillies	Veale G. E. L. ...	Lt Cr	15 Dec 25
DY Dev...	Veale S. H.... ...	L	13 May 29
Egmont ...	Veerhault W. J. ...	Cd SB	19 Oct 20
Perseus ...	Venables G. H. ...	L (E)	30 Apr 27
Ganges ...	Venn R. T. MA	Ch	1 Sept 25
SC ...	Vennard S. H. ...	Cd Gr	28 May 25
Valhalla...	Venville J. H. ...	Lt Cr	22 Dec 28
Heliotrope	Vereker C. W. M. ...	L	30 Jan 26
Revenge...	Vereker S. L. ...	Lt Cr	15 Mar 28
Thracian	Veresmith N. L. ...	Cr	31 Dec 28
Castor ...	Vertue M. B. ...	L	15 May 23
Cse (Gr)...	Vesey B. ... (*act*)	S L	1 May 29
DY Po ...	Vey F. H.	Sg Cr	7 Nov 28
Kent ...	Vian P. L.	Lt Cr	15 Feb 24
Erebus ...	Vicary W. P. ...	Sg Ct	5 Aug 26
Calliope ...	Vick L. H.	Cd Gr	3 Apr 26
Caledon ...	Vickers H.	L	15 June 25
(E) Cse ...	Vickery A. B. (*act*)	Mate (E)	1 July 28
Rodney ...	Vickery A. F. RM	Cd RMG	15 June 26
Barham ...	Vickery G. G. OBE, MB, BCh	Sg Cr	14 May 19
Sandhurst	Vickery I. C. ...	E L Cr	6 Aug 27
Repulse ...	Vigar L. E. P. BSc	Schm	26 Aug 27
Dolphin ...	Villar G.	E Cr	31 Dec 21
Cse (Gr)	Villiers J. M. (*act*)	S L	1 Jan 29
Cse (Po)...	Villiers R. A. (*act*)	S L	1 Sept 28
Argus ...	Villiers T. H. ... (*Attached to R.A.F.*)	L	15 Oct 23
Tamar ...	Vince G.	Cd T	24 June 28
	Vincent A. E. ...	Cd B	18 Aug 24
Carlisle ...	Vincent E. H. ...	Cr (E)	31 Dec 27
Warspite	Vincent J. W. H. ...	Cd B	23 Jan 27
Ramillies	Vincent S. S. ...	W Eng	1 July 26
Renown	Vincent-Jones D. ..	Cdt.	1 May 29
Army ...	Viner G. A. RM	L	30 Apr 19
	Vinnicombe W. A.	Cd Gr	2 Apr 25
(E) Cse ...	Vintcent L. A. ...	S L(E)	16 May 29
Nelson ...	Vinton L. ... MBE	Cd OO	1 Oct 27
Witch ...	Vivian E. P. ...	Cr	30 June 27
IDC Cse	Vivian J. G. P. ...	C	30 June 28
RAN ...	Voelcker G. A. W.	Lt Cr	15 Feb 27
Lucia ...	Voelcker P. C. ...	L	15 Apr 22
Staff Cse	Voelcker V. J. ...	Lt Cr	15 June 26
Xlent ...	Voke E. W. ...	Schm	27 July 20
Vansittart	Voysey T. F. A. ...	Lt Cr	15 May 24
	W.		
Victory ...	Wace E. H. ...	Cr	30 June 24
Veronica	Wade C. P. ...	S L	16 Jan 28
Key Coll	Waddington W. T. BSc	In L Cr	21 Sept 28
TMD ...	Wadham G. W. ...	Cr	31 Dec 27
Resolution	Wadlow P. van B.	Mid	1 May 27
Emerald	Waistall N. J. ...	Mid	1 Jan 28
Strmeld ...	Waight H F. ...	Lt Cr	15 May 25
Furious ...	Wailes J. de B. ...	Lt Cr	15 Dec 28
Xlent ...	Wain C.	WOO	29 Apr 21
Tiverton	Wainewright R. W.	L	15 Nov 22
Kent ...	Walstell A. K. KOB (*Commander-in-Chief, China Station.*)	V A	6 Aug 26
Vega ...	Wait A. R. ...	L	30 Oct 26
NA ... S. America	Wake St. A. B. ...	C	30 June 21
Pembroke	Wakeling W. H. ...	Cd Gr	21 Aug 25
Castor ...	Wake-Walker W. F. OBE	C	31 Dec 27
Vidette ...	Waldegrave J. M. G.	L	15 May 28
Cornwall	Waldron H. C. ...	P Cr	24 Mar 27
Malaya ...	Waldron M. V. (*act*)	W Eng	1 Oct 28
Egmont ...	Wale L. W. MA	Ch	18 June 13
	Wales *His Royal Highness The Prince of*, KG, KT, KP, GCSI, GCMG, GCIE, GCVO, GBE, MC (*Personal Aide-de-Camp to the King*) (*Group Captain R.A.F.*)	C	8 July 19
Rodney ...	Walford B. ...	Mid	1 May 28
Vernon ...	Walford F. S. ...	L	15 Dec 24
Dolphin ...	Walker A. H. ...	Cd Gr	20 Feb 24
Warspite	Walker A. H. OBE	C	30 June 20
Q Eliz ...	Walker A. R. H. ...	Cdt	1 Jan 29
Hermes ...	Walker A. V. ...	L	15 Feb 25
Champion	Walker B. M. ...	Lt Cr	15 May 26
Vortigern	Walker C. F. ...	L	15 Feb 24
Repulse ...	Walker C. G. ...	Mid	1 Sept 28
Vernon ...	Walker E. H. ...	L	3 Feb 27
SOWC ...	Walker F. H. G. ...	C	30 June 28
Q Eliz ...	Walker F. J. ...	Lt Cr	15 Aug 25
Warspite	*PW* Walker H. T. C.	Cr	30 June 26
Berwick...	Walker H. V. ...	Cd Gr	13 July 27
Medway...	Walker J. ...	W Eng	1 Apr 28
Barham ...	Walker J. (*act*)	Gr	1 July 28
Key Coll	Walker P. E. F.	Lt Cr (E)	15 Apr 26
DY Po ...	Walker R.	E Cr	15 July 18
Vivid ...	Walker R. J. T. ...	Lt Cr	15 July 26
Calliope ...	Walker T. (*act*)	Wt Sh	14 June 26
Lowestoft	Walker T. A. H. ...	L (E)	30 May 25
Castor ...	Walker T. K. RM	L	1 Sept 25
Revenge...	Walker W. B. ...	Lt Cr	15 Sept 24
Broke ...	Walkey H. S. ...	Lt Cr	15 Apr 29
Marlboro	Wall G. D. RAN	Mid	1 May 28
Tiger ...	Wallace A. W. LDS	Sg Lt (D)	21 July 23
Nelson ...	Wallace J. H. ...	Mid	1 Sept 27
Revenge	Wallace P. K. ...	Lt Cr	15 May 28
Vindictive	Wallace R. R. ...	P L Cr	15 Oct 26
Marlboro	Wallace W. DSM	Cd Gr	1 Aug 24
Effingham	Wallace W. H. B....	L	15 May 22
Broke ...	Waller H. M. L. RAN	Lt Cr	1 Mar 29
Marlboro	Waller J. M. DSC	Cd B	27 May 24
Staff Cse	Waller J. W. A. ...	Cr	31 Dec 26
Malaya ...	Walling F. C. ...	W Eng	1 Oct 26
(T) Cse ...	Wallis A. H. ...	L	15 July 26
Furious ...	Wallis A. J. W.	Lt Cr (E)	15 July 28
Revenge...	Wallis J. E. ...	Cd B	18 Aug 24
Dev'nshire	Wallis J. P. ...	Cd Gr	1 Aug 24
Crocus ...	Walmsley G. ...	Cd Eng	1 Jan 25
Terror ...	Walmsley W. ...	Lt Cr	28 Oct 27
NH Chat	Walsh D. F. MB, BCH	Sg Lt	18 Jan 29
Indy Chat	Walsh G. D. MRCS, LRCP	Sg Cr	1 Mar 17
Repulse ...	Walsh V. F. ...	Sg Lt	5 May 24
Victory ...	Walter K. M. ...	L	30 Sept 27
Vivid ...	Walter P. N. ...	Lt Cr	15 Nov 27

Digitized by Google

Where serving.	Name.	Rank.	Seniority.
Devnshire	Walters F. P. ...	W El	9 Apr 28
L 18 ...	Walters H. G. ...	L	1 Feb 29
Furious ...	Walton F. M. ...	L	15 Dec 21
Enterprise	Walton G. V. RM	C	1 Sept 28
	Walwyn H. T. CB, DSO (*Lent to Govt. of India*).	R A	22 Feb 28
Marlboro	Wanklyn M. D. ...	Mid	1 May 29
Cardiff ...	Wanstall D. J. N. BA (*Accom. in 'Ceres.'*)	Ch	15 Oct 28
Vernon ...	Warburton H. F. ...	Schm	17 Jan 20
	Warburton L R. OBE	Sg Cr	21 Sept 26
Vanessa ...	Warburton-Lee B. A. W.	Lt Cr	15 Jan 25
	Ward A. J. ...	Cd Gr	26 July 22
Barham ...	Ward B. R. H. ...	Mid	1 May 29
	Ward C. A. CMG	P Cr	1 Aug 19
Resource	Ward C. W. ...	B	3 May 27
Nelson ...	Ward H. G. J. ...	B	1 Jan 26
Vernon ...	Ward M. F. B. ...	L	15 Sept 25
Effingham	Ward P. R. ...	Mid	1 Jan 28
	Ward R. A. ...	Cd Gr	12 Dec 27
NH Portl	Ward R. S. LDS	Sg Lt / Cr(D)	5 Aug 20
Pembroke	Ward T. W. ...	Cd Gr	13 July 27
Ryl Sovn	Ward V. E. ...	Cr	31 Dec 22
Winch'sea	Ward W. S. ...	E L	1 Jan 22
Iroquois...	Ward-Smith W. G.	P L Cr	15 Oct 26
E in C D...	Warde T. H. ...	E Cr	31 Dec 20
Chat ...	Wardell G. RM	Cd / R M G	28 May 27
Warspite	Wardle T. B. ...	L	30 Jan 28
Renown...	Wareham D. S. ...	P L	15 Jan 24
	Wareham S. W. OBE	P L Cr	15 July 27
Vansittart	Waring A. N. ...	L	15 Mar 26
Vivid ...	Warleigh L. G. ...	P C	30 June 27
Victory ...	Warn F. W. (*act*)	WW	8 May 29
Defiance...	Warne J. E. ...	Cd Sh	29 Sept 25
Dolphin ...	Warne R. S. ...	L	15 Apr 25
Renown...	Warner A. C. ...	Cd S B	3 Aug 28
L 25 ...	Warner A. W. ...	W Eng	1 July 26
Colombo	Warner G. H. DSO	Lt Cr	15 Mar 24
Tamar ...	Warner O. C. ...	Lt Cr	31 Dec 17
Tourmline	Warner P.	E L Cr	6 Feb 28
Argus ...	Warner W. E. DSC	Lt Cr	15 Aug 27
(N) Cse ...	Warrand S. J. P. ...	L	30 June 26
Ports ...	Warren A. G. RM	L	1 Jan 22
	Warren A. R. ...	Cd Gr	1 Aug 24
Castor ...	Warren F. M. ...	E Cr	31 Dec 27
Cumberlnd	Warren G. H. (*a*)	Cd Gr	7 June 27
Malaya ...	Warren G. H. (*b*)	Cd Gr	13 July 27
Bryony ...	Warren G. L. ...	Cr	30 June 24
Emerald	Warren H. S. ...	E Cr	31 Dec 25
Cornwall	Warren J. C. ...	W El	22 Oct 26
(E) Cse ...	Warren J. R. de M.	S L(E)	1 Nov 28
Q Eliz ...	Warren L. OBE, MB, BS, MRCS, LRCP	Sg Cr	1 Mar 18
Cairo ...	Warren W. H. ...	W Eng	1 Jan 26
Dauntless	Warwick P. W. ...	E Cr	31 Dec 25
London ...	Washbourn R E. ...	Mid	1 Jan 29
	Washington B. G. CMG, DSO	C	30 June 19
Egmont ...	Washington J. T. de S. RM	Maj	6 June 17
Titania ...	Watch H. S. P. ...	P L	15 Oct 25
Revenge...	Waterhouse J. V. ...	Mid	1 Jan 29
Ganges ...	Waterhouse T. B.	Schm (CWO)	1 Oct 28
VY Dept	WaterhouseT.R. OBE	P Cr	2 Mar 18
NOD ...	Waters A. E. ...	E Cr	30 June 21
Barham	Waters D. W. ...	Cdt	1 May 29
Q Eliz ...	Waters F. C. RM	Cd / R M G	29 Oct 25

Where serving.	Name.	Rank.	Seniority.
	Waters G. M. ...	P L	27 Feb 23
Kent ...	Waters J. C. MA	Ch	20 June 29
Vivid ...	Waters R. K. ...	P L	12 Oct 26
Ryl Oak...	Waters W. E. ...	Mid	1 Jan 28
L 3 ...	Waterson E. A. ...	W Eng	15 Oct 24
Frobisher	Watkins G. R. G. ...	Mid	1 Sept 28
Air Min ...	Watkins G. R. S. DSO	C	31 Dec 28
(O) Cse ...	Watkins R. D. ...	L	15 Nov 25
Constance	Watkins T. ...	Cd Gr	19 Jan 22
Ports ...	Watkiss H. M. RM	L / Qr Mr	18 Jan 29
Hermes ...	Watson A. O. ... (*Attached to R.A.F.*)	L	30 Aug 24
Broke ...	Watson B. C. DSO	C	31 Dec 25
Ports ...	Watson C. S. RM	2nd Lt	1 Sept 27
NOD ...	Watson E. ...	Lt Cr (E)	15 Mar 28
Emp India	Watson F. A. L. H.	Mid	1 May 28
NA 2 SL	Watson F. B. DSO	C	31 Dec 21
Cairo ...	Watson G. W. OBE	P Cr	25 Mar 24
Assistance	Watson H.	Cd Sh	11 Apr 27
	Watson *Sir* Hugh D. R. KCB, CVO, CBE	V A	8 May 25
Revenge	Watson J. B. ...	P Cr	8 Mar 22
Cse (Gr)...	Watson J. D. (*act*)	S L	1 May 29
Defiance	Watson O. ... MD	Sg Lt	2 Dec 27
Vernon ...	Watson R. D. ...	L	15 Nov 26
Xlent ...	Watson R. J. ...	Sen Mr	4 July 24
Ryl Sovn	Watson T. B. ...	Schm	1 Sept 20
Resource	Watt A. V. ...	Cd Sh	24 Oct 27
Infy Po ...	Watt F. W. LDS	Sg Lt / Cr (D)	17 Mar 28
NZ ...	Watts A. M. ...	Wt Sh	31 July 27
St.Vincent	Watts C. BSc	Schm	28 Aug 25
Effingham	Watts E. A. ...	Cd Sh	22 Jan 26
Deal ...	Watts J. ... RM	L / Qr Mr	17 Oct 26
Carlisle ...	Watts W. P. ...	Cd Sh	1 Nov 24
Renown...	Watts-Russell N. D.	L	15 June 23
London ...	Wauchope C. ...	Lt Cr	15 June 29
Titania ...	Waud P. F. R. ...	L	15 Jan 23
	Wavish A. J. ...	Lt Cr	15 Oct 27
	Way F. C. ...	Cd Gr	29 Oct 23
(E) Cse ...	Way G. H. ...	S L(E)	1 May 29
Emp India	Way H. P.	CdEng	1 Mar 23
Infy Po ...	Way J. K. G. ...	Sg Lt	13 Sept 26
Barham ...	Waymouth G. R. ...	L	15 June 22
C'rageous	Waymouth N. de G.	L	30 Oct 26
Emp India	Weatherdon F. L. ...	Cd El	17 July 26
Tiger ...	Weaver W. G.	Schm (CWO)	1 Feb 27
Csc (Gr)...	Webb A. S. (*act*)	S L	1 May 29
Marlboro	Webb B. R. ...	Lt Cr	15 Sept 21
Oswald ...	Webb E. D. ...	L	15 Dec 27
Resolution	Webb E. J. ...	P Mid	1 Sept 28
	Webb J. F.	CdEng	1 Nov 22
Nelson ...	Webb L. V. OBE	P L Cr	13 Dec 23
Pembroke	Webb R.	Cd Gr	28 Sept 28
Deal ...	Webb-Bowen M. H. W. RM	C	30 Oct 18
Nelson ...	Webber D. N. T. H.	S L	1 July 28
C'rageous	Webber H. A. C. OBE, RM	C	1 May 17
Resolution	Webber H. N. C. ...	Lt Cr	15 Apr 25
Devonshre	Webber J. E. C. ...	Mid	1 Sept 27
Shropshire	Webber J. T. ...	E Cr	31 Dec 24
Repulse...	Webber R. F. ...	Cd El	9 Apr 24
Chat ...	Webber W. E. MSM, RM	Cd S C	16 May 27
(E) Cse ...	Webley C. G. ...	S L(E)	1 Jan 28
(E) Cse ...	Webster G. ...	Mid(E)	1 May 27
NZ ...	Webster J. T. V. DSO	P Cr	30 Oct 24
Renown...	Webster, M. W. G.	Cdt	1 Jan 29
Dolphin...	Webster R. C. MD, BCH	Sg Lt	18 Feb 29

Digitized by Google

Where serving.	Name.	Rank.	Seniority.
Emp India	Wedgwood F. W. ...	P L Cr	15 Oct 25
Ramillies	Weekes N. W. H. ...	Lt Cr	30 Sept 24
Kent ...	Weekes V. G. H. ...	P S L	1 Nov 27
Capetown	Weeks D. J. ...	E Cr	31 Dec 24
Victory ...	Weeks E. J. K. MB	Sg Lt	19 Sept 24
Xlent ...	Weight A. G. ...	Cd Gr	14 Aug 25
Ply ...	Weightman W. F. RM	Cd R M G	28 May 27
Cumbrlnd	Weir H. D. RM	C	11 May 17
Moth ...	Weir N. B. ...	Lt Cr	15 May 24
Inst RNVR	Weir P. W. R. ...	Lt Cr	15 May 22
Scythe ...	Weir R. K. ...	L (E)	30 Dec 27
Vega ...	Weir W. D. G. ...	Lt Cr	15 Aug 27
Herald ...	Welby M. E. ...	L	30 Mar 20
Curlew ...	Welby R. M. ...	C	31 Dec 28
Pembroke	Welby-Everard H. E. P.	L	30 Apr 24
Ply ...	Welch A. D. RM	Maj	1 Sept 17
Suffolk ...	Welch A. P. ...	Gr	1 Jan 25
Pembroke	Welch E. H. ...	Cd Gr	1 Aug 24
Veteran ...	Welch H.	E L	1 July 24
Wanderer	Welchman E. G. ...	L	15 Jan 23
Constance	Weld J. J.	Lt Cr	15 Dec 27
Veronica	Weldon S. G. MB, DPH	Sg Lt	10 Sept 23
Warwick	Wellby R. S. ...	L	15 Apr 28
Trusty ...	Wellman E. E. DSC	CdEng	1 Aug 24
Constance	Wellman H. E. ...	Lt Cr	28 June 27
Berwick...	Wells C. H. ...	Mid	1 Sept 27
Cardiff ...	Wells F. A.... ...	Cd Gr	19 May 26
Ryl Sovn..	*GSP* Wells G. A. ...	C	30 June 18
M.InstCse.	Wells H. G. MRCS, LRCP	Sg Lt	18 June 29
NZ ...	Wells L. V.... DSO	O	31 Dec 24
Dolphin ...	Welman H. L. ...	Lt Cr	15 Aug 25
Emp India	Welton C. H. ...	Sen Mr	4 July 24
SC ...	Wemyss D. E. G. ...	Lt Cr	15 June 28
Albury ...	West A. G.	L	15 Aug 22
Ambuscde	West H.	Cd Gr	1 Mar 28
Ports ...	West R. H. P. MC, RM	C	4 May 21
	West S. G.... DSO	E L Cr	6 Feb 27
RM Cse ...	West T. K. RM	2nd Lt	1 Jan 29
Xlent ...	West W.	Cd O O	23 June 27
Dart Coll	West W. G. MA	In Lt Cr	7 Aug 26
Ports ...	Westall J. C. RM	L	1 Oct 22
Pembroke	Westcott R. H. W.	T L	31 Oct 23
Greenwich	Westmacott H. ...	Cr	30 June 21
Laburnum	Westmacott J. R. ...	L	15 July 25
	Weston A. F. CMG	P C	31 Dec 27
Chat ...	Weston E. C. RM	Maj	21 June 28
(E†) Cse...	Weston W. K. ...	L (E)	15 Aug 26
Rodney ...	Wethered O. F. M.	L	15 Oct 21
RAN ...	Wetherfield J. G. D.	L	15 Jan 23
Revenge	Wethey E. H. ODE	P Cr	29 Sept 26
	Wevell M. E. ...	L	15 June 23
Kennet ...	Wharton E. F. G....	Lt Cr	30 July 22
Vidette ...	Whatley N. H. ...	L	15 Apr 23
(E) Cse ...	Whayman W. G. ...	Mid(E)	1 Sept 28
Rodney ...	Wheadon, G. M. ...	Mid	1 Jan 29
Castor ...	Wheble F. W. ...	Cd Gr	23 June 25
Shropshire	Wheele W. E. DSM	Cd Gr	1 Mar 28
Caledon ...	Wheeler A. A. E.	Gr	1 Apr 28
	Wheeler A. J. ...	P L Cr	15 July 25
St Vincent	Wheeler A. T. ...	Sen Mr	29 Sept 26
Victory ...	Wheeler G. F. ...	Cd B	7 June 23
Vernon ...	Wheeler G. W. ...	Cd Gr	14 Aug 25
Pembroke	Wheeler S. G. ...	E Cr	31 Dec 21
	Wheeler W. E. ...	Gr	1 Oct 25
Fisgard ...	Wheeler W. L. L. ...	W S O	26 July 23
Maine ...	Whelan H. M. MRCS, LRCP	Sg Cr	4 Oct 24
Velox ...	Whetstone L. B. ...	L	15 Dec 22
Vanoc ...	Whettingstall G. F.	E L	7 Oct 25
Cse (Gr)...	Whinney R. F. *act)*	S L	1 May 29
Sutton ...	Whitaker W. A. ...	Lt Cr	1 Feb 26
Durban ...	Whitaker W. L. ...	Cd Gr	1 Aug 24
Campbell	Whitburn L. W. J. BSc (*Accom. in 'Westcott'*)	Schm	22 Aug 24
St Vincent	White A. C. MA	Ch	29 June 15
Frobisher	White A. J. R. ...	Mid	1 Sept 28
Adventure	White A. W. ...	Cd Eng	14 Sept 25
Rosemary	White H.	Lt Cr	22 Dec 28
Vic & Alb	White H. E. Y. CVO OBE, MB, FRCS (*Edin.*)	Sg Cr	11 Apr 25
Wryneck	White H. J. ...	E L Cr	7 May 27
Q Eliz ...	White H. M. S. ...	P L	15 Apr 27
H 50 ...	White H. R. ...	L	15 Jan 28
Bruce ...	White J. P. DSC	Lt Cr	1 Aug 25
Broke ...	White K. U. ...	P L Cr	15 Nov 27
Ganges ...	White O. H. ...	Cd Gr	9 Mar 26
Rodney ...	White R. C. M. ...	L	30 Sept 27
Cse (Po)....	White R. T. (*act*)	S L	1 May 28
Viscount	White R. T. ...	Gr	1 Jan 27
Emp India	White S. M. ...	P L	15 July 23
Lowestoft	White S. R. ...	Mid	1 May 27
Greenwich	White T. P. ...	W W	12 Dec 25
	White W. F. ...	Schm	27 July 20
Renown...	White W. H. ...	Cd Eng	1 Oct 27
Devonshre	Whitehorn I. W. ...	Cr	30 June 25
Kent ...	Whitehouse F. L. ...	P L	15 July 27
Pembroke	Whitehouse H. R.	E L Cr	7 May 27
Vivid ...	Whitelocke G. C. A.	Lt Cr	15 Mar 24
NII Has...	Whiteside H. C. CB, MRCS, LRCP	Sg RA	2 July 27
Withrngtn	Whitestone N. E. ...	L	15 Sept 28
Warspite	Whitfeld J. F. ...	L	31 Jan 26
(T) Cse ...	Whitford Q. P. ...	L	1 June 27
Key Coll	Whiting R. O. MA	In Lt Cr	21 Sept 27
Dolphin ...	Whiting W. G. P....	Cd El	4 Oct 26
Ryl Sovn	Whitmarsh W. F. P. RM	L	1 Sept 25
(N†) Cse...	Whitmy-Smith G. K.	L	15 Dec 22
Vivid ...	Whittaker G. MA	Ch	3 Apr 18
Vindictive	Whittaker J. H. ...	Cd El	4 Oct 26
	Whitting G. A. ...	P Cr	5 Dec 26
Vernon ...	Whittington-Ince E. W.	P Cr	3 Oct 24
(E) Cse ...	Whittle E. A. G. ...	Mid(E)	1 Sept 28
Vivid ...	Whittle W. A. ...	E L	12 Aug 22
Tamar ...	Whitworth A. RM	C	23 May 18
Sussex ...	Whitworth A. S. ...	Cdt	1 May 29
Nelson ...	Whitworth W. ...	Mid	1 May 29
Stuart ...	Whitworth W. J. DSO	C	31 Dec 25
Cardiff ...	Whyham A. S. ...	P Cr	4 Oct 22
NOD ...	Whyham S. C. ...	E Cr	30 June 22
	Wickham E. T. OBE	Cr	30 June 21
DY Sheer	Wickham F. St. B. OBE, MRCS, LRCP	Sg Cr	4 Oct 24
(P) Cse ...	Wicks R. W. ... (*Attached to R.A.F.*)	Mate	1 Dec 26
RAN ...	Widger J. F. ...	Cd Gr	2 Apr 25
Staff Cse	Wield R. C. ...	Lt Cr	15 Aug 27
DY Berm	Wiggett A. S. ...	P L Cr	15 Jan 28
Vulcan ...	Wight E. J. RAN	S L	16 Apr 28
Sussex ...	Wight-Boycott V. A.	Cdt	1 May 29
Cardiff ...	*PIF* Wilby H. W. RM	Maj	1 Oct 28
Pembroke	Wild A.	E Cr	30 June 21
Victory XI	Wildbore A. M. MDE	Cd Gr	4 Sept 23
Ramillies	Wilde J. O. S. ...	Mid	1 Jan 29
Dorsetshre	Wildig A.	Cd Gr	23 June 2

Digitized by Google

Where serving.	Name.	Rank.	Seniority.
Furious ...	Wildish H. W. ...	E Cr	30 June 21
Renown	Wildman-Lushington G. E. RM	C	7 May 18
Centurion	Wiles R. L.... ...	Cr	31 Dec 19
Greenwich	Wilkins A. T. ...	Cd Eng	1 Jan 25
Ports ...	Wilkins F. J. BSc, RM	Schm	19 Mar 25
Sutton ...	Wilkins T. J. ...	Cd Eng	1 Jan 25
	Wilkinson B. H. ...	L	15 Dec 22
DY Po ...	Wilkinson B. J. H....	E Cr	30 June 25
Devonshre	Wilkinson C. R. G.	Mid	1 May 29
Berwick....	Wilkinson F. MSc	In Lt Cr	21 Sept 27
Q Eliz. ...	Wilkinson J ...	Cdt	1 Jan 29
Godetia ...	Wilkinson J. H. ...	Mate	1 Dec 27
St. Issey...	Wilkinson J. W. ...	Cd Gr	13 July 27
Vindictive	Wilkinson L. S. RM	Maj	22 May 27
Vendetta	Wilkinson P. ...	L	30 Apr 27
N1D ...	Wilkinson R. W. OBE	Cr	31 Dec 18
(E) Cse ...	Wilkinson W. B. A.	Mid(E)	1 Sept 27
Cumbrind	Wilks H.	Sg Cr	2 Sept 26
L 33 ...	Willcocks C. J. H....	W Eng	1 Oct 25
NOD ...	Willes F. C. RM	Maj	9 Feb 27
Victory ...	Willett B. R. DSO	Lt Cr	15 Aug 25
Saumarez	Willey H.	Cd Gr	1 Aug 24
Osprey ...	William-Powlett N. J. W. DSC	Lt Cr	30 Mar 25
Rodney ...	William-Powlett P. B. R. W.	Lt Cr	15 Oct 26
C'rageous	Williams A. DSM	Cd T	10 May 28
Lucia ...	Williams A. B. ...	Cd El	24 Aug 27
Xlent ...	Williams A. H. ...	L (E)	3 Dec 27
Revenge	Williams A. J. ...	W Eng	1 Apr 28
Warspite	Williams A. M. ...	Lt Cr	13 Oct 26
Ports ...	Williams A. N. RM	C	2 Oct 17
Greenwich	Williams C. LDS	Sg Lt Cr (D)	19 Jan 29
Ports ...	Williams C. RM	Maj	6 June 17
Rodney ...	Williams D. G. V....	L	15 Apr 23
Victory ...	Williams D. S. ...	Cd Gr	13 July 27
Fermoy ...	Williams E. ...	Cd Gr	22 June 28
Wistaria	Williams E. A. D....	Cd Eng	15 Aug 23
(E) Cse ...	Williams E. H. D....	Mid(E)	1 Sept 28
Douglas	Williams E. R. P. MB	Sg Lt	2 Jan 28
St. Vincent	Williams F. J. D. ...	Schm	27 Aug 26
Ganges ...	Williams F. R. P. LDS	Sg Lt Cr (D)	21 Nov 27
Vernon ...	Williams G. A. C. ...	Lt Cr	15 Oct 27
Furious ...	Williams G. A. M....	Lt Cr	15 Dec 28
Osprey ...	Williams H. G. ...	P L Cr	15 Oct 26
London ...	Williams H. P. DSO	P Cr	21 Aug 23
Frobisher	Williams H. P. MRCS, LRCP	Sg Lt	18 Sept 28
	Williams H. W. ...	Lt Cr	15 Nov 26
Greenwich	Williams J. V. MB	Sg Lt	26 Apr 24
Ganges ...	Williams M. C. ...	B	3 May 27
Repulse ...	Williams N. R. ...	Cdt	1 Jan 29
Tintagel	Williams R. ...	Cd Eng	14 Apr 27
Flinders....	Williams S. R. ...	B	3 May 27
Vernon ...	Williams T. BA	Ch	16 Feb 13
L 23 ...	Williams T. D. K....	Lt Cr	15 Jan 26
Eagle ...	Williams T. J. BSc	Schm	1 Sept 22
Vivid ...	Williams W.	Wes Ch	26 Oct 15 (*tempy*)
Cse (Po)...	Williams W. G. (*act*)	S L	1 Jan 28
Broke ...	Williamson C. F. DSC	Schm	17 Aug 23
E in CD...	Williamson E. ...	E Cr	30 June 21
Sandwich	Williamson G. E. ...	Cd Gr	13 June 28
Despatch	Williamson H. E. B.	W Eng	1 Apr 27
Vendetta	Williamson K. ...	L	16 Apr 29
Tiger ...	Williamson W. H. RAN	L	15 Feb 25
Warwick	Willis A. U. DSO	Cr	30 June 22
Malcolm...	Willis C. M. J. ...	Lt Cr	1 Apr 20
St Vincent	Willis W. J. A. CGM	L	22 June 21
Greenwich	Willoughby G. ... (*Attached to R.A.F.*)	L	15 May 25
Emp India	Willoughby J. H. C.	Lt Cr	2 Nov 24
Warspite	Wills J. H. G. RM	C	1 Sept 27
Argus ...	Willson J. A. B. ...	Lt Cr	15 Sept 24
Bridgwter	Willsteed A. ...	Cd Eng	14 Apr 27
Scythe ...	Wilmot-Sitwell F. E.	Lt Cr	15 June 28
Ryl Oak...	Wilmot-Sitwell R. B.	Lt Cr	15 Sept 24
Egmont...	Wilmott C. J.	Wt M A A	25 Nov 21
Staff Coll.	Wilson A. G. B. DSO	Cr	31 Dec 26
	Wilson C. H. ...	W Eng	1 July 26
Cormorant	Wilson C. T. ...	Cr	30 June 18
Q Eliz ...	Wilson D. A. ...	P L	15 Apr 27
Cyclamen	Wilson D. R. ...	Lt Cr	15 Mar 27
Broke ...	Wilson E. R. ...	L	15 Dec 22
	Wilson G.	Cr	31 Dec 20
(Et) Cse...	Wilson G. A. M. ...	L (E)	15 Apr 28
Watchman	Wilson G. D. ...	E L	1 Jan 26
Fisgard ...	Wilson G. E. ...	Cd Gr	29 Apr 24
Rosemary	Wilson G. F. W. DSO	Cr	30 June 20
	Wilson H. A. ...	Cd Gr	12 Dec 27
TMD ...	Wilson H. H. ...	E Cr	31 Dec 24
Winchest'r	Wilson H. P. ...	Cr	30 June 18
	Wilson J. F. S. ...	L (E)	15 Oct 22
Deal ...	Wilson J. H. RM	St Mj	19 July 19
Egmont...	Wilson J. K. BA	Ch	1 June 25
Seawolf ...	Wilson J. P. ...	Cd Gr	7 Dec 27
Key Coll	Wilson J. R. BSc	In L	25 Dec 24
Pembroke	Wilson J. W. ...	L	11 Sept 22
	Wilson K. B. ...	Lt Cr	15 June 28
Heather...	Wilson M. F. F. DSO	Cr	30 June 19
Tyrant ...	Wilson P. G. ...	Cd Eng	1 Apr 28
Venetia ...	Wilson P. L. ...	E L	1 Jan 22
Vernon ...	Wilson T. F. S. ...	L	30 Oct 26
Lucia ...	Wilson T. J. ...	W W	7 July 24
Key Coll	Wilson T. R. ...	Cd B	18 Aug 24
	Wilson W. E. ...	L	15 Dec 22
Whirlwind	Wilson W. J. ...	Gr	1 Apr 25
Tiger ...	Wiltshire D. E. A.	Schm	26 Aug 27
Frobisher	Winch T. G. B. ...	L (E)	30 Dec 27
Stuart ...	Winchester C. (*Accom. in 'Vanquisher.'*)	Wt T	13 Sept 24
	Windel H.	Cd S O	29 Jan 29
Harebell...	Windeyer G. S. ...	L	15 Dec 22
Cyclamen	Windsor L. C. ...	L	15 Oct 22
Vulcan ...	Windsor W. ...	Cd Gr	22 Aug 23
Marlboro	Wingfield B. ff. ...	Lt Cr	30 Mar 24
Warspite	Wingfield M. R. G.	Mid	1 Jan 29
St. Vincent	Winkworth D. E. ...	Schm	17 Aug 23
Ormonde	Winn W. H. W. ...	P L Cr	16 July 22
Marlboro	Winslow D. K. ...	P L	1 Nov 27
Emp India	Winter-Evans R. ...	Cdt	1 May 29
Cse (Gr)...	Wintour J. M. (*act*)	S L	1 May 29
St. Vincent	Winwood-Smith C. W. BA	In Lt Cr	21 Sept 27
Revenge	Wippell A. C. ...	E Cr	30 June 22
Furious ...	Wisden J. P. ...	L	15 Sept 28
Furious ...	Wisden T. P. ...	L	15 Apr 27
Tiger ...	Wise B. J. C. ...	Mid	1 Jan 28
	Wise G. H. ...	P L Cr	15 July 27
S/M Cse...	Wise J. A. S. ...	S L	16 July 28
Q Eliz ...	Wiseman F. A. J. O.	Cd S B	11 Dec 27
	With J. N.... ...	P Cr	16 Dec 25
Cse (Gr)...	Withers P. A. R. (*act*)	S L	1 May 29
Devonshre	Withey R. H. ...	E Cr	31 Dec 21
Ceres ...	Wodehouse N. A. ...	C	30 June 26
	Wodehouse P. G. DSO	Cr	31 Dec 18

Digitized by Google

Where serving.	Name.	Rank.	Seniority.
Kent ...	Wolfe-Murray J. DSO	C	30 June 20
Widgeon	Wollocombe H. B....	Lt Cr	15 Sept 24
Carysfort	Wood A.	E Cr	30 June 26
Key Coll	Wood A. E. ...	Mid(E)	1 Sept 28
St Genny	Wood A. H. ...	Cd Gr	26 Aug 28
Iroquois...	Wood C. J.... ...	L	30 June 27
Malcolm...	Wood C. J. F. DSO	Cr	30 June 18
Effingham	Wood C. R. ...	Mid	1 Jan 28
	Wood D.	Cd Sh	22 Feb 28
Ply ...	Wood E. J. MSM, RM	S C	18 Jan 22
Kent ...	Wood F. J.... ...	Cd Gr	7 Mar 27
Emp India	Wood G. E. C. ...	Lt Cr	15 Oct 28
(E) Csc ...	Wood G. S. P. ...	S L(E)	1 Dec 27
Warspite	Wood J. C.... ...	Cd M	1 Mar 28
SMCO's Csc	Wood J. G. ...	L	15 Mar 24
Furious ...	Wood J. H. I. ... (*Attached to R.A.F.*)	Lt Cr	15 June 29
Expl Prtn	Wood J. O. N. ...	Cr	30 June 18
NH Ply ...	Wood J. T.... LDS	Sg Lt / Cr (D)	31 Mar23
	Wood M. A. RCN	Lt Cr	1 May 28
Ramillies	Wood P. F. P. ...	Lt Cr	15 June 24
Enterprise	Wood R. R. ...	Mid	1 Sept 28
Erebus ...	Wood W. H. ...	L	30 June 26
C'rageous	Woodhall A. B. RM (*Attached to R.A.F.*)	C	20 Oct 26
Woolston	Woodhall E. L. ...	L	15 Dec 21
Hyd ...	Woodhouse A. F. B.	Lt Cr	30 June 17
Xlent ...	Woodhouse C. H. L.	Cr	31 Dec 27
Pembroke	Woodhouse C. W. G. M.	L	15 Mar 24
	Woodhouse F. C. ...	Lt Cr	15 June 27
NH Has...	Woodhouse G. W....	Sg Cr	4 May 27
Bee ...	Woodhouse H. R. M. OBE	P Cr	15 Feb 28
Devonshire	Woodhouse J. A. E.	P Cr	28 Apr 24
Renown...	Woodhouse J. Y. MB, BS	Sg Lt	19 Nov 28
Suffolk ...	Woodington E. J. RM	C	27 Apr 27
	Woodman H. A. ...	Cd M	15 June 27
Spey ...	Woodriffe R. E. ...	L	1 Oct 25
Nelson ...	Woodroffe T. B. R.	Lt Cr	15 Apr 29
Glorious...	Woodruff E. W. ...	Lt Cr	30 Aug 22
SOWC ...	Woods A. R. W.DSO	C	30 June 19
Sussex ...	Woods F. N. ...	Wt Sh	1 Apr 25
Rodney ...	Woods G. A. L. ...	Mid	1 Sept 28
Tilbury ...	Woods H. J. ...	CdEng	1 Sept 24
Pembroke	Woods H. R. D. RM	L	1 Sept 26
S/M Csc ...	Woods K. MacI. ...	S L	16 Sept 28
Dryad ...	Woods R.	Lt Cr	15 Aug 28
Pembroke	Woods R. T. C. ...	L	15 Apr 23
L 19 ...	Woods W. J. W. ...	L	30 Aug 28
Warspite	Woodward E. A. ...	Mid	1 Jan 29
RAN ...	Woodward F. J. ...	Cd Gr	13 July 27
Pembroke	Woodward H. W....	P C	30 June 27
NAAF Inst	Woolf T. A. OBE	P Cr	9 Oct 20
Fisgard ...	Woolgar C. ...	Cd Gr	13 Oct 23
Ord Cttee	Woollcombe C. G. L.	Cr	30 June 18
Emp India	Woollcombe J. L....	Mid	1 May 28
Vindictive	Woollerton G. P. ...	P Cr	31 Jan 23
Berwick...	Woollerton R. C. ...	Cr	30 June 24
Furious ...	Woolley S. C. RM (*Attached to R.A.F.*)	L	1 Oct 23
Furious ...	Woolman W.	Schm (CWO)	12 Apr 25
Vernon ...	Woolrych H. C. ...	Lt Cr	15 May 23
Victory ...	Wootten P. W. W. (*Attached to R.A.F.*)	L	15 Dec 22
Durban	Wormell P. H. ...	Mid	1 Jan 29
St Martin	Worsley F. C. ...	L	11 Feb 28
Bruce ...	Worth G. A. RCN	Lt Cr	17 Aug 25
Dolphin ...	Worthington R. E. DSC	P Cr	19 Nov 28
Marlboro	Worthington T. S....	Mid	1 May 29
	Wotton J. V. ...	Cr	30 June 20
RAN ...	Wragg W. H. ...	Cd El	4 Oct 26
	Wrangham L. H. MC, RM (*Lent to Sudan Govt.*)	C	20 Oct 26
Ramillies	Wreford W. F. C....	L	30 Jan 28
Vulcan ...	Wrey E. C. OBE	Lt Cr	1 Apr 19
SOTC ...	Wright A. E. H.DSO	Cr	31 Dec 20
Warspite	Wright A. J. RM	L	1 Jan 22
Xlent ...	Wright A. W. ...	L	6 Feb 29
Vivid ...	Wright C. E. ...	Sen Mr	29 Sept 26
NID ...	Wright C. E. S. OBE, RM	Lt.-Col	31 Dec 28
Ramillies	Wright F.	Cd Gr	7 Apr 27
	Wright F. E. ...	Lt Cr	27 Mar 19
	Wright F. E. ...	CdEng	14 Sept 25
NH Has...	Wright F. C. ...	Sg Cr	11 Apr 25
H 28 ...	Wright H.	L	29 Feb 28
Q Eliz ...	Wright H. LRAM, RMB	Bndr (WO)	22 Jan 28
Barham...	Wright H. E. C. ...	P S L	1 Dec 27
Hermes ...	Wright J. P. ...	L	15 June 24
(E) Csc ...	Wright J. S. ...	Mid	1 Jan 28
Marlboro	Wright L. A. ...	Cd Gr	7 Mar 27
Ganges ...	Wright L. A. H. ...	Lt Cr	15 Mar 28
President	Wright N. ... OBE	P L Cr	24 Dec 21
Lucia ...	Wright P. A. ...	Cd B	17 Sept 25
Xlent ...	Wright R. A. ...	Gr	12 Nov 22
Suffolk ...	Wright R. H. ...	Mid	1 Jan 28
Centurion	Wright S. S. H. ...	W Eng	15 Oct 24
(P) Csc ...	Wroughton J. A. D. (*Attached to R.A.F.*)	S L	16 Jan 28
NED ...	Wyatt A.	L	14 Jan 28
Beaufort	Wyatt A. G. N. ...	Lt Cr	30 Sept 23
Vernon ...	Wyatt R. A. S. ...	Schm	23 Mar 23
Cornwall	Wyburd D. B. ...	L	15 Nov 27
Pangbrne	Wye E. G. ...	Gr	1 Jan 28
	AdC GSP Wykes-Sneyd R. S. DSO	C	23 Apr 18
Viscount	Wyldbore-Smith H. D.	L	1 Dec 28
Q Eliz ...	Wylie F. J.... ...	Lt Cr	15 Oct 25
Cornwall	Wylie J. ... MB...	Sg Cr	25 Apr 29
Mantis ...	Wyndham R. G. D.	L	15 May 23
Pembroke	Wyndham-Quin *The Hon.* V. M.	Lt Cr	1 Oct 20
Suffolk ...	Wynn J. E. ...	W Eng	1 July 27
Furious ...	Wynne F. G. ... (*Attached to R.A.F.*)	L	15 Aug 23
Marazion	Wynne S. S. ...	CdEng	1 Apr 28
Tiger ...	Wynne T. C. T. ...	Lt Cr	15 Feb 27
Clematis...	Wynne-Edwards C. J.	L	30 Sept 23

Digitized by Google

Where serving.	Name.	Rank.	Seniority.
	Y.		
Stuart ...	Yates A. V. S. ...	Lt Cr	15 Aug 28
Renown...	Yates G. D. ...	Lt Cr	15 Mar 24
Pembroke	Yates H.	Cd Gr	7 Mar 27
Cardiff ...	Yates W.	P L	15 July 22
Renown	Yea R. M. ... RM	R M G	25 June 24
Pangbrne	Yeates F. E. ...	E L Cr	1 Feb 29
Rodney ...	Yeatman M. J. ...	Lt Cr	15 July 25
Repulse...	Yendell W. J. ...	L	30 Aug 26
Shropsh're	Yeo F. H.	Cd Gr	1 Aug 24
Repulse...	Yeo M. R. OBE, RM	Maj	5 June 24
Cse (Po)...	Yeoman A.... (*act*)	S L	1 Sept 28
L 16 ...	Yeoman T.... ...	Lt Cr	15 Oct 26
	York *His Royal Highness The Duke of* KG, KT, GCMG, GCVO (*Personal Aide-de-Camp to the King*) (*Group Captain R.A.F.*)	C	30 June 25
(O) Cse ...	Yorke P. C. L. ...	L	15 Apr 25
Victory ...	Yorwerth *Rev.* W. M.	United Bd Ch	25 July 20 (*tempy*)
Victory ...	Youle G. A. OBE	P Cr	22 May 28
E in CD...	Young A.	E L Cr	7 May 28
Repulse...	Young C. ... MA	In LCr	21 Sept 28
Ganges ...	Young E. P. ...	Lt Cr	15 Aug 28
Titania ...	Young F.	Cd Eng	1 Oct 27
Lowestoft	Young J. H. ...	C	31 Dec 25
	Young J. H. ...	Lt Cr	15 Apr 24
Defiance	Young J. S. N. ...	Cd Gr	18 Nov 25
C'rageous	Young M. H. C. ...	L	15 Aug 25
(S) Cse ...	Young R. S. ...	L	15 Oct 24
Medway	Young R. T. ...	Lt Cr	15 Feb 27
Barham ...	Young S. H. ...	W Eng	1 Apr 28
Durban ...	Younger C. F. J. ...	P Mid	15 Sept 27
Vimiera ...	Younghusband J. L.	Lt Cr	15 Dec 27
Nelson ...	Young-Jamieson D.	Lt Cr	15 May 24

Digitized by Google

The KING

ADMIRAL OF THE FLEET ... ... 7th May, 1910.

Rear-Admiral.	Vice-Admiral.	Admiral.
1st January, 1901.	26th June, 1903.	1st March, 1907.

PERSONAL NAVAL AIDES-DE-CAMP TO THE KING.

Captain His Royal Highness the Prince of Wales, K.G., K.T., K.P., G.C.S.I., G.C.M.G., G.C.I.E., G.C.V.O., G.B.E., M.C. ... ... —

Captain His Royal Highness the Duke of York, K.G., K.T., G.C.M.G., G.C.V.O. —

FIRST AND PRINCIPAL NAVAL AIDE-DE-CAMP TO THE KING.

Admiral Sir Richard F. Phillimore, G.C.B., K.C.M.G., M.V.O. ... ... 22 Feb 28

NAVAL AIDES-DE-CAMP TO THE KING.

Vice-Admiral Sir Henry T. Buller, K.C.V.O., C.B. (*Temporarily whilst in command of His Majesty's Yacht.*)	*Appointed*	1 Apr	22	*Seniority*	8 Nov	26
Engineer Captain A. E. Lester, D.S.O., O.B.E.	,,	24 Jan	29	,,	30 June	24
Engineer Captain H. A. Brown	,,	25 Jan	29	,,	31 Dec	24
Captain R. M. Colvin	,,	17 May	29	,,	31 Dec	17
Captain R. S. Wykes-Sneyd, D.S.O.	,,	18 May	29	,,	23 Apr	18
Captain ℣C A. F. B. Carpenter	,,	19 May	29	,,	23 Apr	18
Captain A. Cochrane, C.M.G.	,,	20 May	29	,,	30 June	18
Captain K. G. B. Dewar, C.B.E.	,,	21 May	29	,,	30 June	18
Captain A. K. Betty, D.S.O.	,,	23 May	29	,,	30 June	18
Captain H. S. Monroe, D.S.O.	,,	24 May	29	,,	30 June	18
Captain R. Howard	,,	25 May	29	,,	30 June	18

MARINE AIDES-DE-CAMP TO THE KING.

Colonel Commandant G. L. Raikes, C.B., D.S.C.	*Appointed*	1 Oct	28	*Seniority*	1 Apr	28
Colonel Commandant R. V. T. Ford, C.B., C.B.E.	,,	16 June	29	,,	13 July	28

ROYAL NAVAL RESERVE AIDES-DE-CAMP TO THE KING.

Captain (*Commodore 2nd Class*) J. Turnbull, C.B.E., R.D.	*Appointed*	7 Jan	27	*Seniority*	31 Dec	20
Captain H. Stockwell, D.S.O., R.D.	,,	25 Dec	28	,,	30 June	23

ROYAL NAVAL VOLUNTEER RESERVE AIDES-DE-CAMP TO THE KING.

Captain H. J. Craig, C.B.E., V.D.	*Appointed*	1 Oct	26	*Seniority*	2 Jan	22
Captain The Marquess of Dufferin and Ava, P.C., D.S.O.	,,	2 Jan	28	,,	1 Apr	24

NAVAL EQUERRIES TO THE KING.

Captain Sir Charles L. Cust, *Bt.*, G.C.V.O., C.B., C.M.G., C.I.E.
Captain Sir Bryan G. Godfrey-Faussett, K.C.V.O., C.M.G.

Digitized by Google

EXTRA NAVAL EQUERRIES TO THE KING.

Admiral of the Fleet The Hon. Sir Hedworth Meux, G.C.B., K.C.V.O.
Admiral Sir Archibald Berkeley Milne, *Bt.*, G.C.V.O., K.C.B.
Captain The Hon. Sir Seymour J. Fortescue, K.C.V.O., C.M.G.
Admiral of the Fleet Lord Wester Wemyss, G.C.B., C.M.G., M.V.O., D.C.L. (*Oxon.*).
Admiral Sir Colin R. Keppel, K.C.I.E., K.C.V.O., C.B., D.S.O.
Admiral The Hon. Sir Hubert G. Brand, K.C.M.G., K.C.V.O., C.B.

HONORARY CHAPLAINS TO THE KING.

The Rev. Hugh S. Wood, D.D. (*Retired Chaplain of the Fleet*) (*Chaplain to the King*) ... ... 17 June 10
Rev. W. Stuart Harris, D.D. (*Retired Chaplain of the Fleet*).
Rev. Arthur W. Plant, M.A.
Rev. Charles W. C. Ingles, D.D. (*Retired Chaplain of the Fleet*).
Rev. W. K. Knight-Adkin, O.B.E., B.A. (*Chaplain of the Fleet*).

HONORARY PHYSICIANS TO THE KING.

(*Under Order in Council of* 13*th May*, 1859.)

Inspector-General of Hospitals and Fleets Henry C. Woods, C.B., C.V.O., M.D. (*extra*).
Surgeon Rear-Admiral Sir A. Reginald Bankart, K.C.V.O., M.B., D.P.H.
Surgeon Vice-Admiral Sir James Porter, K.C.B., K.C.M.G., LL.D., M.D., M.A., *Retired Director-General of the Medical Department of the Navy.*
Surgeon Vice-Admiral Sir Joseph Chambers, K.C.B., C.M.G., M.D., M.B., B.A., F.R.C.P.I., *Retired Director-General of the Medical Department of the Navy.*
Surgeon Rear-Admiral C. M. Beadnell, C.B. (*Retired*).

HONORARY SURGEONS TO THE KING.

(*Under Order in Council of* 13*th May*, 1859.)

Surgeon Vice-Admiral Sir William H. Norman, K.C.B., F.R.C.S., *Retired Director-General of the Medical Department of the Navy.*
Surgeon Vice-Admiral Sir Robert Hill, K.C.B., K.C.M.G., C.V.O., F.R.C.S. (*Eng. & Edin.*), *Retired Director-General of the Medical Department of the Navy.*
Surgeon Rear-Admiral A. Maclean, C.B., D.S.O., M.B.
Surgeon Rear-Admiral J. Falconer Hall, C.M.G., M.B.
Surgeon Vice-Admiral A. Gaskell, C.B., O.B.E., F.R.C.S. (*Eng.*), L.R.C.P., D.P.H. (*Medical Director General of the Navy*).

HONORARY SURGEON TO THE KING.

(*Under Order in Council of* 22*nd April*, 1927.)

Surgeon Captain A. R. Brailey, M.B., F.R.C.S., M.C., V.D., R.N.V.R.

HONORARY OFFICERS IN HIS MAJESTY'S FLEET.

ADMIRALS.

His Majesty King Haakon VII. *of Norway*, K.G., G.C.B., G.C.V.O. ... 25 Nov 1905
His Majesty King Gustavus V. *of Sweden, of the Goths and the Vends*, K.G., G.C.B. ... ... 3 Nov 1908
His Majesty King Christian X. *of Denmark*, K.G., G.C.B. ... ... 29 Nov 1920

LIEUTENANTS.

His Royal Highness Prince Nicolas *of Roumania* ... ... 6 Dec 1926
His Royal Highness Prince Charles *of Belgium* ... ... 26 Mar 1927

Digitized by Google

COMMISSIONERS FOR EXECUTING THE OFFICE OF LORD HIGH ADMIRAL OF THE UNITED KINGDOM, &c.

THE RIGHT HONOURABLE ALBERT VICTOR ALEXANDER, M.P.

ADMIRAL OF THE FLEET SIR CHARLES E. MADDEN, BT., G.C.B., G.C.V.O., K.C.M.G., D.C.L. (*Oxon*), LL.D.

VICE-ADMIRAL SIR MICHAEL HENRY HODGES, K.C.B., C.M.G., M.V.O.

REAR-ADMIRAL ROGER ROLAND CHARLES BACKHOUSE, C.B., C.M.G.

VICE-ADMIRAL VERNON HARRY STUART HAGGARD, C.B., C.M.G.

VICE-ADMIRAL WILLIAM WORDSWORTH FISHER, K.C.B., C.V.O.

GEORGE HENRY HALL, ESQ., M.P.

Parliamentary and Financial Secretary—CHARLES GEORGE AMMON, ESQ., M.P.

Permanent Secretary—SIR OSWYN ALEXANDER RUTHVEN MURRAY, K.C.B.

VICE-ADMIRAL OF THE UNITED KINGDOM AND LIEUTENANT OF THE ADMIRALTY.

Admiral The Hon. Sir Stanley Cecil James Colville, G.C.B., G.C.M.G., G.C.V.O.

REAR-ADMIRAL OF THE UNITED KINGDOM.

Admiral Sir Montague Edward Browning, G.C.B., G.C.M.G., M.V.O.

Digitized by Google

LIST OF OFFICERS

ON THE ACTIVE LIST

OF

THE ROYAL NAVY

WITH THE

DATES OF THEIR SENIORITY.

FLAG OFFICERS.

ADMIRALS OF THE FLEET.

	Admiral.	Vice-Admiral.	Rear-Admiral.	Captain.
*********m *Earl* Beatty, P.C., G.C.B., O.M., G.C.V.O., D.S.O., D.C.L. (*Oxon*), LL.D. 3 Apr 19	1 Jan 19	9 Aug 15	1 Jan 10	9 Nov 00
*****m *Sir* Charles Edward Madden, *Bt.*, G.C.B., G.C.V.O., K.C.M.G., D.C.L. (*Oxon*), LL.D. 31 July 24 (*A Lord Commissioner of the Admiralty and Chief of Naval Staff 30 July 27*)	12 Feb 19	10 June 16	12 Apr 11	30 June 01
*******m *The Hon. Sir* Somerset Arthur Gough-Calthorpe, G.C.B., G.C.M.G., C.V.O. 8 May 25	31 July 19	26 Apr 17	27 Aug 11	1 Jan 02
**m *Sir* Henry Francis Oliver, G.C.B., K.C.M.G., M.V.O., LL.D. 21 Jan 28	1 Nov 23	1 Jan 19	8 Dec 13	30 June 03

Digitized by Google

ADMIRALS.

	Vice-Admiral.	Rear-Admiral.	Captain.
****m *Sir* Osmond de Beauvoir Brook, G.C.B., K.C.M.G., K.C.V.O. (E) 31 July 24	3 Oct 19	5 Mar 15	1 Jan 04
****m *Sir* Richard Fortescue Phillimore, G.C.B., K.C.M.G., M.V.O. 1 Aug 24 (*First and Principal Naval Aide-de-Camp to the King*)	24 Jan 20	9 Aug 15	30 June 04
**m *Sir* William Edmund Goodenough, K.C.B., M.V.O. 8 May 25	31 July 20	10 June 16	1 Jan 05
***m *Sir* Roger John Brownlow Keyes, *Bt.*, K.C.B., K.C.V.O., C.M.G., D.S.O., LL.D., D.C.L. (*Oxon*) 1 Mar 26 (*Commander-in-Chief, Portsmouth*, 29 *Apr* 29)	16 May 21	10 Apr 17	30 June 05
**m *Sir* Edwyn Sinclair Alexander-Sinclair, K.C.B., M.V.O. 4 Oct 26 (*Commander-in-Chief, Nore*, 16 *May* 27)	4 Apr 22	26 Apr 17	30 June 05
***m *Sir* Walter Henry Cowan, *Bt.*, K.C.B., D.S.O., M.V.O. 1 Aug 27	2 Nov 23	2 Sept 18	31 Dec 06
****m *Sir* Rudolf Walter Bentinck, K.C.B., K.C.M.G. 22 Feb 28 (*Commander-in-Chief, Plymouth*, 5 *Oct* 26)	31 July 24	28 Oct 18	30 June 07
***m *Sir* Frederick Laurence Field, K.C.B., K.C.M.G. 5 Apr 28 (*Commander-in-Chief, Mediterranean*, 1 *May* 28)	26 Sept 24	11 Feb 19	31 Dec 07
m *The Hon. Sir* Hubert George Brand, K.C.B., K.C.M.G., K.C.V.O. 11 June 28 (*Extra Equerry to the King*)	1 Oct 24	12 Feb 19	31 Dec 07
*m *Sir* Reginald Yorke Tyrwhitt, *Bt.*, K.C.B., D.S.O., D.C.L. (*Oxon*) 27 Feb 29	18 Jan 25	2 Dec 19	30 June 08

Digitized by Google

VICE-ADMIRALS.

	Vice-Admiral.	Rear-Admiral.	Captain
(*I*)**m** *Sir* Michael Henry Hodges, K.C.B., C.M.G., M.V.O. (*A Lord Commissioner of the Admiralty and Chief of Naval Personnel*, 15 *Aug* 27)	17 Feb 25	26 Jan 20	31 Dec 08
***m** *Sir* Herbert William Richmond, K.C.B.	3 Apr 25	29 Jan 20	31 Dec 08
m *Sir* Hugh Dudley Richards Watson, K.C.B., C.V.O., C.B.E.	8 May 25	29 Jan 20	31 Dec 08
m *Sir* Alfred Ernle Montacute Chatfield, K.C.B., K.C.M.G., C.V.O. ... ... (*Commander-in-Chief, Atlantic Fleet*, 17 *April* 29)	1 Mar 26	31 July 20	30 June 09
****m** *Sir* Arthur Allan Morison Duff, K.C.B. ... ... (*Admiral Commanding Reserves*, 1 *Aug* 27)	2 Mar 26	24 Nov 20	31 Dec 09
*****m** *Sir* Cyril Thomas Moulden Fuller, K.C.B., C.M.G., D.S.O. (E) ⓐ ... ... (*Commander-in-Chief, America and West Indies Station*, 5 *June* 28)	8 July 26	19 June 21	31 Dec 10
***m** Arthur Kipling Waistell, K.C.B. ... ... (*Commander-in-Chief, China Station*, 28 *Nov* 28)	6 Aug 26	1 July 21	31 Dec 10

Digitized by Google

	Vice-Admiral.	Rear-Admiral.	Captain.
**m (*I*) John Donald Kelly, K.C.B....	25 Oct 26	21 Nov 21	22 June 11
m *AdC. Sir* Henry Tritton Buller, K.C.V.O., C.B. ... (*Vice-Admiral Commanding H.M. Yachts*, 1 *Apr* 22)	8 Nov 26	21 Nov 21	22 June 11
**(*I*)m David Murray Anderson, C.B., C.M.G., M.V.O. (*Admiralty Representative on the League of Nations Commission*, 26 *Apr* 29)	24 Jan 27	6 Apr 22	11 Aug 11
**(*I*)m William Archibald Howard Kelly, C.B., C.M.G., M.V.O. ... ... (*Vice-Admiral Commanding* 1*st Battle Squadron*, 26 *Apr* 29)	2 July 27	3 May 22	31 Dec 11
**(*I*)m William Wordsworth Fisher, K.C.B., C.V.O. ... (*A Lord Commissioner of the Admiralty and Deputy Chief of Naval Staff*, 1 *May* 28)	15 Jan 28	1 Nov 22	1 July 12
*m Bertram Sackville Thesiger, C.B., C.M.G. ... ... (*Commander-in-Chief, East Indies*, 5 *Oct* 27)	21 Jan 28	16 Nov 22	31 Dec 12
*m Vernon Harry Stuart Haggard, C.B., C.M.G. ... (*A Lord Commissioner of the Admiralty and Chief of Supplies and Transport*, 2 *Apr* 28)	23 Feb 28	25 Mar 23	1 Jan 13
mPercival Henry Hall Thompson, C.B., C.M.G. ... (*Vice-Admiral Commanding Reserve Fleet*, 2 *Apr* 29)	7 Apr 28	8 Oct 23	30 June 13
***m William Henry Dudley Boyle, C.B. ... ... (*President R.N. College, Greenwich and Vice-Admiral Commanding R.N. War College*, 3 *Apr* 29)	12 June 28	1 Nov 23	30 June 13
***m Frederic Charles Dreyer, C.B., C.B.E.	1 Mar 29	12 Dec 23	30 June 13
**m Francis Herbert Mitchell, C.B., D.S.O. (E) ... (*Vice-Admiral in Charge Malta and Admiral Superintendent, Malta Dockyard*, 11 *June* 28)	24 Mar 29	24 May 24	31 Dec 13
***mFrank Larken, C.B., C.M.G....	26 May 29	3 Aug 24	31 Dec 13

Digitized by Google

REAR-ADMIRALS.

	Rear-Admiral.	Captain.
m William Rawdon Napier, C.B., C.M.G., D.S.O. ... ... (*First Naval Member of Australian Naval Board, 7 May* 26)	2 Sept 24	31 Dec 13
****m** Humphrey Wykeham Bowring, C.B., D.S.O. [ST] ...	4 Sept 24	30 June 14
*****m** Rudolf Miles Burmester, C.B., C.M.G. ... ... (*Commander-in-Chief, Africa Station, 27 Dec* 28)	26 Sept 24	30 June 14
m David Thomas Norris, C.B., C.M.G.	23 Oct 24	30 June 14
m Henry Wise Parker, C.B., C.M.G. ... ... (*Rear-Admiral Commanding First Cruiser Squadron 10 Sept* 28)	1 Jan 25	30 June 14
****m** Oliver Backhouse, C.B. ... ... (*Admiral Superintendent, Devonport Dockyard, 1 Mar* 27)	17 Feb 25	30 June 14
m Roger Roland Charles Backhouse, C.B., C.M.G. [E] ... (*A Lord Commissioner of the Admiralty and Controller, 1 Nov* 28)	3 Apr 25	1 Sept 14
***m** Henry Edgar Grace, C.B. (E) ... ... (*Rear Admiral (S) 1 Sept* 27)	8 May 25	31 Dec 14
***m** Lionel George Preston, C.B.	16 July 25	31 Dec 14
m *PW The Hon.* Herbert Meade, C.B., C.V.O., D.S.O.	25 Nov 25	31 Dec 14
****m** Alfred Dudley Pickman Rogers Pound, C.B. ... ... (*Rear-Admiral Commanding Battle Cruiser Squadron, 21 May* 29)	1 Mar 26	31 Dec 14
m Leonard Andrew Boyd Donaldson, C.B., C.M.G. ... ... (*Admiral Superintendent, Portsmouth Dockyard, 13 May* 27)	2 Mar 26	31 Dec 14
****m** Hugh Justin Tweedie, C.B. ... ... (*Rear-Admiral and Senior Naval Officer, Yangtse, 19 Aug* 27)	2 Mar 26	31 Dec 14
m Eric John Arthur Fullerton, C.B., D.S.O., M.A. ... ... (*Naval Secretary to 1st Lord of Admiralty, 1 Apr* 27)	1 May 26	31 Dec 14
***m** Herbert Willes Webley Hope, C.B., C.V.O., D.S.O. ... (*President of the Ordnance Committee, 2 Jan* 28)	11 July 26	30 June 15
****m** *PW* Anselan John Buchanan Stirling, C.B. ... ... (*Admiral Superintendent, Chatham Dockyard, 7 Dec* 27)	9 Aug 26	31 Dec 15
m John Moore Casement, C.B.	4 Oct 26	31 Dec 15
m Arthur John Davies, C.B. ... ... (*Rear-Admiral Commanding Third Cruiser Squadron, 27 Dec* 28)	25 Oct 26	31 Dec 15

Digitized by Google

	Rear-Admiral.	Captain.
m *The Hon.* Arthur Brandreth Scott Dutton, C.B., C.M.G. ... (*Rear-Admiral* (D) *Commanding Destroyer Flotillas, Mediterranean Fleet*, 1 *Aug* 28)	9 Nov 26	31 Dec 15
m William Munro Kerr, C.B., C.B.E.	24 Jan 27	31 Dec 15
*m Henry Percy Douglas, C.B., C.M.G. ... ... (*Hydrographer of the Navy*, 1 *Oct* 24)	1 Feb 27	31 Dec 15
m Barry Edward Domvile, C.B., C.M.G., * [E] ⓐ [R] ... ... (*Director of Naval Intelligence Division, Admiralty Naval Staff*, 15 *Aug* 27)	1 July 27	30 June 16
*m Colin Kenneth MacLean, C.B., C.V.O., D.S.O.	2 July 27	30 June 16
**m Wilfred Tomkinson, C.B., M.V.O. ... ... (*Assistant Chief of Naval Staff*, 22 *April* 1929)	2 Aug 27	30 June 16
*m Joseph Charles Walrond Henley, C.B., * [E] ⓐ (E) ... (*Director of Naval Equipment*, 17 *May* 28)	3 Aug 27	30 June 16
*m Edward Astley Astley-Rushton, C.B., C.M.G. ... ... (*Director of Mobilisation Department*, 18 *Dec* 28)	3 Aug 27	30 June 16
*m Berwick Curtis, C.B., C.M.G., D.S.O. ... ... (*Rear Admiral in Charge and Admiral Superintendent, Gibraltar*, 22 *Mar* 29)	1 Jan 28	30 June 16
*m *The Hon.* Reginald Aylmer Ranfurly Plunkett-Ernle-Erle-Drax, C.B., D.S.O. ... ... (*Rear-Admiral, 1st Battle Squadron*, 12 *Apr* 29)	16 Jan 28	30 June 16
*m VC Martin Eric Dunbar-Nasmith, C.B.	16 Jan 28	30 June 16
*m *The Hon.* Matthew Robert Best, C.B., D.S.O., M.V.O. ... (*Rear-Admiral Commanding 2nd Cruiser Squadron*, 16 *May* 29)	12 Feb 28	31 Dec 16
*m Humphrey Thomas Walwyn, C.B., D.S.O. [E] ... ... (*Lent to Government of India as Flag Officer Commanding and Director Royal Indian Marine*, 5 *Oct* 28)	22 Feb 28	31 Dec 16
*****(*I*)m Edward Ratcliffe Garth Russell Evans, C.B., D.S.O. [ST] ... ... (*Rear-Admiral Commanding H.M. Australian Squadron*, 17 *May* 29)	24 Feb 28	21 Apr 17
**m Henry Karslake Kitson, C.B. ... ... (*Rear-Admiral Commanding 3rd Battle Squadron*, 6 *May* 29)	7 Apr 28	30 June 17
m Harold Owen Reinold, C.V.O.	7 Apr 28	30 June 17
m Theodore John Hallett, C.B.E.... ... ... (*Rear-Admiral and Commanding Officer Coast of Scotland*, 4 *July* 1929)	9 Apr 28	30 June 17
**(*I*)m Cecil Vivian Usborne, C.M.G. * (E) ⓐ [R]	22 Apr 28	30 June 17
m Wion de Malpas Egerton, D.S.O.	11 June 28	30 June 17
**m George Knightley Chetwode, C.B., C.B.E.	13 June 28	30 June 17
*Charles Morton Forbes, C.B., D.S.O.	5 Oct 28	30 June 17
***mCharles James Colebrooke Little, C.B. ... ... (*Director of R.N. Staff College, Greenwich*)	27 Feb 29	30 June 17
*m William Milbourne James, C.B.	1 Mar 29	18 Oct 17
*****m Reginald Guy Hannam Henderson, C.B.	1 Mar 29	18 Oct 17
m Geoffrey Hopwood, C.B.E.	26 Mar 29	31 Dec 17
mJohn Lewis Pearson, C.M.G.	21 May 29	31 Dec 17
mJohn Walsh Carrington, D.S.O.	23 May 29	31 Dec 17
mBrien Michael Money, D.S.O.	24 May 29	31 Dec 17
mWilfred Frankland French, C.M.G.	25 May 29	31 Dec 17
*mThomas Norman James, M.V.O.	27 May 29	31 Dec 17

Digitized by Google

CAPTAINS.

1917

m *AdC GSP* Ragnar Musgrave Colvin, C.B.E. (E) ... ... 31 Dec
1

1918

*m *AdC GSP* Ralph Stuart Wykes-Sneyd, D.S.O. ... ... 23 Apr

*VC *AdC GSP* m Alfred Francis Blakeney Carpenter ... ... 23 Apr

**m *AdC GSP* Archibald Cochrane, C.M.G. ... ... 30 June

m *AdC GSP* Kenneth Gilbert Balmain Dewar, C.B.E. ... ... 30 June

m *AdC GSP* Arthur Kemmis Betty, D.S.O. ... ... 30 June

m *AdC GSP* Hubert Seeds Monroe, D.S.O. ... ... 30 June

m *AdC GSP* Ronald Howard ... 30 June

m *GSP* Raymond Fitzmaurice, D.S.O. ... ... 30 June

*PW*m *GSP* Frank Forrester Rose, D.S.O. ... ... 30 June
(*Commodore 2nd Class.*)

*m *GSP* Gerard Aylmer Wells ... 30 June

*m *GSP* George Thomas Carlisle Parker Swabey, D.S.O. [R] ... 30 June
(*Commodore 2nd Class.*)
(*Lent to New Zealand Division.*)

m *GSP* Nicholas Edward Archdale, C.B.E. ... ... 30 June

m *GSP* John Knowles im Thurn, C.M.G., C.B.E. ... ... 30 June
(*Commodore 1st Class.*)

*m *GSP* Ralph Eliot, C.B.E. ... 30 June

*(*I*) m *GSP The Hon.* William Spencer Leveson Gower, D.S.O. 30 June

m *GSP* Percy Lockhart Harnam Noble, C.V.O. ... ... 30 June

**m *GSP* William Fortescue Sells, C.M.G. ... ... 31 Dec

m Cyril St. Clair Cameron, C.B.E. 31 Dec

*m Patrick Edward Parker, D.S.O. 31 Dec

**m Robert Cecil Hamilton ... 31 Dec

m Geoffrey Mackworth, C.M.G., D.S.O. ... ... 31 Dec

m Aubrey Lambert ... ... 31 Dec

m Charles Wolfran Round-Turner, C.M.G. ... ... 31 Dec

*(*I*) m Richard Augustus Sandys Hill ... ... 31 Dec
(*Commodore 2nd Class.*)

*m Henry John Studholme Brownrigg, D.S.O. ... ... 31 Dec

***m Wilfrid Allan Egerton, C.M.G. 31 Dec

**m Roger L'Estrange Murray Rede, D.S.O. ... ... 31 Dec

*m Francis Loftus Tottenham, C.B.E. ... ... 31 Dec

m Sidney Robert Bailey, C.B.E., D.S.O. ... ... 31 Dec

**m Frederick Avenel Sommerville, D.S.O. ... ... 31 Dec

*m Geoffrey Blake, C.B., D.S.O. ... 31 Dec

m Robin Campsie Dalglish ... 31 Dec
(*Commodore 2nd Class.*)

33

1919

**(*I*) m Alexander Riall Wadham Woods, D.S.O. ... ... 30 June

**m Arthur Lionel Snagge... ... 30 June

(H) m John Dodd Nares, D.S.O.... 30 June

m George Lawrence Massey ... 30 June
(*Lent to R.A.N.*)

mBasil George Washington, C.M.G., D.S.O. ... ... 30 June

(*I*) m Reginald St. Pierre Parry, D.S.O., M.V.O. ... ... 30 June

m Francis Murray Austin ... ... 30 June

Digitized by Google

1919—*contd.*

m Bernard William Murray Fairbairn, O.B.E. ... ... 30 June

**mFrancis George Gillilan Chilton 30 June

m Dashwood Fowler Moir, D.S.O.... 30 June

(*I*) m Arthur Edward Frederick Bedford ... ... 30 June
(*Commodore 2nd Class.*)

m (*I*) Alfred Headley Norman, C.M.G. ... ... 30 June

*m Malcolm Lennon Goldsmith, D.S.O. ... ... 30 June

*m Ernest William Leir, D.S.O. ... 30 June

*m *The Hon.* Alexander Robert Maule Ramsay, D.S.O. ... ... 30 June

*m Niel O'Neill ... ... 30 June

*m Sidney Julius Meyrick ... ... 30 June

m*His Royal Highness* Edward Albert Christian George Andrew Patrick David, *Prince of Wales,* K.G., K.T., K.P., G.C.S.I., G.C.M.G., G.C.I.E., G.C.V.O., G.B.E., M.C. 8 July
(*Personal Aide-de-Camp to the King*)
(*Group Captain R.A.F.*)

***(*I*) m Gerald Charles Dickens, C.M.G. ... ... 31 Dec

*m Cecil Ponsonby Talbot, D.S.O. 31 Dec

m Hugh Skinner Shipway ... ... 31 Dec
(*Commodore 2nd Class.*)

*m (*I*) Charles Dominick Burke ... 31 Dec

*m VC *The Hon.* Edward Barry Stewart Bingham, O.B.E. ... 31 Dec

*(*I*)m Dudley Burton Napier North, C.S.I., C.M.G., C.V.O. ... ... 31 Dec
(*Extra Equerry to H.R.H. The Prince of Wales.*)

***m Noel Frank Laurence, D.S.O. 31 Dec

m Andrew Browne Cunningham, D.S.O. ... ... 31 Dec

59

1920

*(*I*)m Charles Arthur Scott ... 30 June

m Arthur Horace Walker, O.B.E.... 30 June

*m Henry George Thursfield (E) ... 30 June

m Benjamin Wingate Barrow D.S.O. ... ... 30 June

1920—*contd.*

m Isham Worsley Gibson, O.B.E., M.V.O. △ (E) ... ... 30 June

m Leonard Stanley Holbrook, M.V.O. (E) ... ... 30 June
(*Lent to R.A.N.*)

m James Wolfe-Murray, D.S.O. ... 30 June

*m Hubert Edward Dannreuther, D.S.O. ... ... 30 June
(*Lent to R.A.N.*)

m Aubrey Thomas Tillard, D.S.O. 30 June

*m John Coombe Hodgson, D.S.O. 30 June

****m Max Kennedy Horton, D.S.O. 30 June

*m John Claude Hamilton... ... 30 June

**m VC Edward Courtney Boyle 30 June

m Roger Mowbray Bellairs, C.M.G. (E) ... ... 30 June

**m James Murray Pipon, C.M.G., M.V.O., O.B.E. ... ... 31 Aug

m Colin Alfred Molyneux Sarel, O.B.E. ... ... 31 Dec

*m Wilbraham Tennyson Randle Ford ... ... 31 Dec

*m James Sacheverell Constable Salmond ... ... 31 Dec

*m VC Eric Gascoigne Robinson, O.B.E. ... ... 31 Dec

m Edward Owen Cochrane ... 31 Dec

*m Everard John Hardman-Jones, O.B.E. ... ... 31 Dec

*m James Douglas Campbell, M.V.O., O.B.E. ... ... 31 Dec

*m Hugh Dundas Hamilton ... 31 Dec

m Edward Oliver Brudenell Seymour Osborne, D.S.O. ... ... 31 Dec

83

1921

*m Cloudesley Varyl Robinson ... 30 June

m Edmond Julius Gordon Mackinnon, D.S.O. ... ... 30 June

m Henry Dalrymple Bridges, C.V.O., D.S.O. ... ... 30 June

*m Douglas Balfour Le Mottée ... 30 June

mRichard Anthony Aston Plowden, D.S.O. ... ... 30 June

*m St. Aubyn Baldwin Wake ... 30 June

m Fischer Burges Watson, D.S.O.... 31 Dec

Digitized by Google

1921—*contd.*

m Charles Edward Kennedy-Purvis (E) ... ... 31 Dec
m George Herbert Knowles, D.S.O. 31 Dec
m Julian Francis Chichester Patterson, O.B.E. (E) ... ... 31 Dec
mJames Fownes Somerville, D.S.O. 31 Dec
m Kenelm Everard Lane Creighton, M.V.O. ... ... 31 Dec
*m Charles Edward Turle, D.S.O.... 31 Dec
(*Lent to British Naval Mission to Greece.*)
m Clinton Francis Samuel Danby... 31 Dec
97

1922

m Lewis Gonne Eyre Crabbe, D.S.O. 30 June
*m Charles Gordon Ramsey ... 30 June
**m Wellwood George Courtenay Maxwell, C.M.G. ... ... 30 June
Cecil Nugent Reyne ... ... 30 June
*m Robert Clutterbuck Davenport 30 June
*m Robert Stedman MacFarlan ... 30 June
*m Stephen Dowell Tillard ... 30 June
*m Cecil Burnaby Prickett ... 30 June
*m Charles Gordon Brodie... ... 30 June
m Thomas Hugh Binney, D.S.O. ... 30 June
**m (*I*) Hector Boyes, C.M.G. ... 31 Dec
*m George William Taylor ... 31 Dec
*m Arthur Macaulay Lecky, D.S.O. 31 Dec
(*Lent to R.A.N.*)
*m Percy Richard Stevens, D.S.O. 31 Dec
m George Hamilton D'Oyly Lyon... 31 Dec
m Richard Matthew King, D.S.O.... 31 Dec
mThomas Frederick Parker Calvert, D.S.O. ... ... 31 Dec
m James Andrew Gardiner Troup... 31 Dec
*m Geoffrey Layton, D.S.O. ... 31 Dec
116

1923

m Hugh Turnour England... ... 30 June
m (H) John Augustine Edgell, O.B.E. ... ... 30 June
**m Lachlan Donald Ian Mac-Kinnon ... ... 30 June
m Richard Hayden Owen Lane-Poole, O.B.E. ... ... 30 June
**m Bertram Home Ramsay, M.V.O. 30 June
*m Errol Manners ... ... 30 June
*m Guy Charles Cecil Royle, C.M.G. 30 June
m James Vandeleur Creagh, D.S.O. 30 June
m Oswald Henry Dawson ... ... 30 June
*m Robert Henry Taunton Raikes, D.S.O. ... ... 30 June
**m Richard Hugh Loraine Bevan, D.S.O., M.V.O. ... ... 31 Aug
m Miles Brock Birkett, D.S.O. ... 31 Dec
m John Stewart Gordon Fraser, D.S.O. ... ... 31 Dec
(*Lent to New Zealand Govt.*)
*m John Cronyn Tovey, D.S.O. ... 31 Dec
m Edward McConnell Wyndham Lawrie, D.S.O. ... ... 31 Dec
m James Stuart Maclaren Ritchie... 31 Dec
m Robert Ross Turner, D.S.O. ... 31 Dec
m George Frederick Basset Edward-Collins ... ... 31 Dec
m Brian Egerton (E) [M] ... ... 31 Dec
*m Francis Thomas Butler Tower, O.B.E. ... ... 31 Dec
136

1924

m Hamilton Colclough Allen ... 30 June
m Hugh Hext Rogers, M.V.O., O.B.E. ... ... 30 June
*m Guy Waterhouse Hallifax ... 30 June
*m Guy Lushington Coleridge ... 30 June
m Alfred Englefield Evans, O.B.E. 30 June
m John Henry Dacres Cunningham, M.V.O. ... ... 30 June
m Robert Bertram Ramsay ... 30 June
m Henry Richard Sawbridge, O.B.E. 30 June
m Cyril Herbert Gordon Benson, D.S.O. [ST] ... ... 30 June
(*Lent to R.A.N.*)
**m Herbert Fitzherbert, C.M.G.... 30 June
*m Egerton Wootton Isaacson ... 31 Dec
m Evelyn Claude Ogilvie Thomson, D.S.O. ... ... 31 Dec
m Lionel Victor Wells, D.S.O. ... 31 Dec
(*Lent to New Zealand Govt.*)
m Albert John Robertson, M.V.O. 31 Dec
m William Beveridge Mackenzie ... 31 Dec
m Gerald Cartmell Harrison ... 31 Dec
m Alfred Hugh Taylor, O.B.E.* (E) 31 Dec
m Ralph Leatham ... ... 31 Dec
m Stephen St. Leger Moore ... 31 Dec
155

1925

m Wilfred Neville Custance ... 30 June
m Henry Clive Rawlings, D.S.O. ... 30 June
m Kenneth Douglas Worsley Macpherson ... ... 30 June
m Edward Balfour Cloete ... ... 30 June
m Arthur Jermyn Landon... ... 30 June
m Reginald Vesey Holt, D.S.O., M.V.O. ... ... 30 June
m Harold Gordon Cooper Franklin 30 June
m Malcolm Raphael Joseph Maxwell-Scott, D.S.O. ... ... 30 June
**m Patrick Macnamara [KM] ... 30 June

Digitized by Google

1925—*contd.*

m Leonard Fosbrooke Potter ... 30 June

*m *His Royal Highness* Albert Frederick Arthur George, *Duke of* York, K.G., K.T., G.C.M.G., G.C.V.O. 30 June
(*Personal Aide-de-Camp to the King.*)
(*Group Captain, R.A.F., 30 June*, 21.)

m John Harold Young ... ... 31 Dec

m Montague George Bentinck Legge, D.S.O. ... ... 31 Dec

*m John Harry Kay Clegg, O.B.E. 31 Dec

VC m Claude Congreve Dobson, D.S.O. ... ... 31 Dec

m *The Hon.* Edmund Rupert Drummond, M.V.O. ... ... 31 Dec

m Cyril Gordon Sedgwick ... ... 31 Dec

m William Jock Whitworth, D.S.O. 31 Dec

*m Frank Elliott, O.B.E. ... ... 31 Dec

m John Buller Glencross, D.S.O. ... 31 Dec

m Bertram Chalmers Watson, D.S.O. 31 Dec

176

1926

m Hubert Ardill ... ... 30 June

m Arthur Ninian Dowding ... 30 June

*m Geoffrey Schomberg Arbuthnot, D.S.O. ... ... 30 June

m Francis Hugh Walter Goolden ... 30 June
(*Lent to R.A.N.*)

m Herbert Acheson Forster, M.V.O. 30 June

m Vernon Saumarez Butler, D.S.O. 30 June

m Reginald Burnard Darke, D.S.O. 30 June

*m Norman Atherton Wodehouse... 30 June

m Bruce Austin Fraser, O.B.E. [E] 30 June

m Lancelot Ernest Holland ... 30 June

m *Sir* Lionel Arthur Doveton Sturdee, *Bt.* ... ... 31 Dec

m Alan Ramsay Dewar ... ... 31 Dec

*m Henry Daniel Pridham-Wippell, C.V.O. ... ... 31 Dec

m Henry Ruthven Moore, D.S.O. ... 31 Dec

*m Ronald Wolseley Oldham, O.B.E. ... ... 31 Dec

**m VC Richard Bell Davies, D.S.O., A.F.C. ... ... 31 Dec

m Edward Leigh Stuart King, M.V.O.**[M] (E) ... ... 31 Dec

m Arthur Francis Pridham ... 31 Dec

m William Eric Campbell Tait, M.V.O. ... ... 31 Dec

m Alban Thomas Buckley Curteis 31 Dec

PW m Philip Esmonde Phillips, D.S.O. ... ... 31 Dec

197

1927

m Denham Maurice Turner Bedford 30 June
(*Lent to R.A.N.*)

m William Penrose Mark-Wardlaw, D.S.O. ... ... 30 June

m Ronald Hamilton Curzon Hallifax ... ... 30 June

m *PW* Arthur John Layard Murray, D.S.O., O.B.E. ... ... 30 June

m Eric Ritchie Bent, D.S.C. ... 30 June

m Henry Evelyn Charles Blagrove 30 June

m Henry Percy Boxer ... ... 30 June

(*I*) m George Pirie Thomson, O.B.E. [KM] ... ... 30 June

m Tom Spencer Vaughan Phillips... 30 June

m Algernon Robert Smithwick, D.S.O. ... ... 31 Dec

m Arnold Maitland-Dougall ... 31 Dec

m Louis Horatio Beckford Bevan... 31 Dec

m Charles Otway Alexander ... 31 Dec

m Roderick Bruce Tremayne Miles 31 Dec

m William Frederic Wake-Walker, O.B.E. ... ... 31 Dec

m Frederick Arthur Buckley ... 31 Dec

m Henry Bradford Maltby... ... 31 Dec

m Herbert Pott, M.V.O. ... ... 31 Dec

m William Scott Chalmers, D.S.C.... 31 Dec
(*Lent to R.A.N.*)

m Stuart Sumner Bonham-Carter, D.S.O. ... ... 31 Dec

217

1928

**m John Henry Godfrey ... 30 June

m Francis Heathcote Gordon Walker ... ... 30 June

m John Guy Protheroe Vivian ... 30 June

m Edye Kington Boddam-Whetham, D.S.O. ... ... 30 June

m John Gregory Crace ... ... 30 June

m Colin Cantlie, D.S.C. ... ... 30 June

*m Arthur Lumley St. George Lyster, D.S.O. ... ... 30 June

m James Wilfred Sussex Dorling [O] ... ... 30 June

m Charles Frederick Harris ... 30 June

m Harold Martin Burrough ... 30 June

m Thomas Bernard Drew, O.B.E.... 30 June

m Geoffrey Robert Sladen Watkins, D.S.O. ... ... 31 Dec

m Francis Reginald Barry ... ... 31 Dec

*m Francis Quiller Champness ... 31 Dec

m Henry Harwood Harwood, O.B.E. 31 Dec

m Richard Martin Welby ... ... 31 Dec

m John Wittewronge Clayton ... 31 Dec

m Edward de Faye Renouf ... 31 Dec

m Allan Poland, D.S.O. ... ... 31 Dec

m Charles Gage Stuart, D.S.O., D.S.C. ... ... 31 Dec

m Piers Keane Kekewich ... ... 31 Dec

238

Digitized by Google

COMMANDERS.

1914

*m Malcolm Henry Somerled Mac-Donald, D.S.O., O.B.E.... ... 30 June
1

1915

*m Charles Geoffrey Coleridge Sumner, O.B.E. ... ... 31 Dec
2

1916

m David Thorburn Graham-Brown, M.V.O. Ⓐ... ... ... 30 June
(*Lent to R.A.N.*)
m Eric Quintin Carter ... ... 30 June
m William Rodolph Skeffington Harman ... ... 31 Dec
m Hamilton John Burnett Hall, O.B.E. (E) [E] *p.s.c.* ... ... 31 Dec
m Colin Stuart Inglis, D.S.O. ... 31 Dec
m Herbert Bardsley Taylor, *p.s.c.*... 31 Dec
m Henry Taprell Dorling, D.S.O., *p.s.c.* ... ... 31 Dec
9

1917

(*I*) m Geoffrey Stewart Fleetwood Nash, D.S.O. ... ... 30 June
m Henry Luxmoor Hitchins Ⓐ ... 30 June
m Francis Walter Despard Twigg, O.B.E. ... ... 30 June
m Randal Borough McCowen, D.S.O. ... ... 30 June
*m Douglas Faviell, M.V.O., O.B.E. 30 June
m Neville Brevoort Carey Brock ... 31 Dec
m Frederic Archibald Hunter Russel ... ... 31 Dec
m Hugh Beaumont Robinson, D.S.O. ... ... 31 Dec
m Claude Lindesay Bate, D.S.O. ... 31 Dec
m Evan Bruce-Gardyne, D.S.O. ... 31 Dec
m Lancelot Arthur Wetherell Spooner [E] ... ... 31 Dec
m *The Hon.* Guy Stopford ... 31 Dec
m Edward Wilson MacKichan Ⓐ ... 31 Dec
22

1918

(*I*) m Bryan Fullerton Adams, D.S.O., *p.s.c.* ... ... 23 Apr
(*Lent for Duty with Permanent Advisory Commission, League of Nations.*)
m Arthur Bannatyne Arnold Baker, D.S.O. ... ... 30 June
m Charles George Ley Woollcombe 30 June
m Sydney Keith Smyth ... ... 30 June
*m Henry Percival Wilson... ... 30 June
*m Stuart Elton Holder ... ... 30 June
⊗ m Charles Trevenen Wilson ... 30 June
⊗ m Roy Neville Suter, D.S.O. ... 30 June
m Christopher John Frederick Wood ... ... 30 June
m William Raigersfeld Phillimore... 30 June
(*I*) m Gordon Reinhold Bald ... 30 June
m Alexander Sholto Douglas ... 30 June
m Ernle William Money, O.B.E. ... 30 June
m John Angus Scott ... ... 30 June
m Percy Hughes Ridler Ⓐ... ... 30 June
m John Otho Nicholson Wood ... 30 June
m Fitzroy Hamilton Dalrymple Byron ... ... 30 June
m Astley Dundas Cooper Cooper-Key, D.S.O. ... ... 31 Dec
⊗ m Tim Melvin Barrett [KM] ... 31 Dec
*m Alan George Despard Twigg ... 31 Dec
m Ralph Wilmot Wilkinson, O.B.E. 31 Dec
m Philip George Wodehouse, D.S.O. 31 Dec
m Bernard Knightley Boase ... 31 Dec
John Fawcett ... ... 31 Dec
SM m Brownlow Villiers Layard, D.S.O. ... ... 31 Dec
m Hubert Vaughan-Jones ... 31 Dec
m Richard Lloyd Edwards ... 31 Dec
(*Lent to R.C.N.*)
m Stanley Evans Thomas ... ... 31 Dec
m Jehoïda Jeaffreson Brewer ... 31 Dec
m John Phelips Farquharson, D.S.O., O.B.E. ... ... 31 Dec
m Frank George Bramble, D.S.O.... 31 Dec
m Robert Francis Uniacke Penrose FitzGerald, *p.s.c.*... ... ... 31 Dec
(*Lent to South African Naval Service.*)
m Frederic Graham Schurr ... 31 Dec
m Alfred Geoffrey Peace, D.S.O. ... 31 Dec
56

1919

m Philip Hordern ... ... 30 June
*m Philip Wilfred Sidney King, D.S.O. ... ... 30 June
m Walter Cecil Tancred ... ... 30 June
m Maurice Fiennes FitzGerald Wilson, D.S.O. ... ... 30 June
(*I*) m Melville Adams Hawes, *qs* ... 30 June
m Christopher Hooper Philips ... 30 June

Digitized by Google

1919—*cont.*

m Salisbury Hamilton Simpson, D.S.O. ... ... 30 June
m Gordon Frederick Markwick ... 30 June
m Bernard Acworth, D.S.O. ... 30 June
m Laurence Reynolds Palmer, D.S.O. ... ... 30 June
m Thomas Maclear Brounger, D.S.O. ... ... 30 June
m John Graham Bower, D.S.O. ... 30 June
SM m John Fenwick Hutchings, D.S.O., O.B.E. ... ... 31 Dec
m Edward Osborne Broadley, D.S.O. ... ... 31 Dec
m James Cantrell Johnstone Soutter 31 Dec
m James Robert Carnegie Cavendish 31 Dec
(*I*) m Thomas Charles Carpenter Bolster, D.S.O. ... ... 31 Dec
m Roger Leigh Wiles ... ... 31 Dec
⊗ m Harry Bingham Jermain, O.B.E. ... ... 31 Dec
m Cecil Edward Brooke ... ... 31 Dec
*m Arthur William Brooks, D.S.O. 31 Dec
77

1920

m Lawrence D'Oyly Bignell ... 30 June
m Desmond Fitz-Harry Dolphin ... 30 June
(H) m James Roberton Harvey, O.B.E. ... ... 30 June
m Henry Ioan Montagu Lawrence Scott ... ... 30 June
m David Craufurd Pillans ... ... 30 June
m John Ignatius Hallett, D.S.O. ... 30 June
m Lionel George Dawson ... ... 30 June
m Arthur Gerald Harris ... ... 30 June
m Cecil Charles Brittain Vacher, D.S.O. ... ... 30 June
m Graham Francis Winstanley Wilson, D.S.O. ... ... 30 June
m Frederic Gray Buchanan, O.B.E., *p.s.c.* ... ... 30 June
m John Valentine Wotton... ... 30 June
m Francis Douglas Mowat** ... 30 June
m George Crozier Dillon, *p.s.c.* ... 30 June
m Archibald Edward Johnston ... 30 June
m Arthur Patrick Saunders, O.B.E. ... ... 30 June
SM m Charles de Burgh, D.S.O. ... 30 June
m Francis Nigel Miles, O.B.E. ... 30 June
(*Lent to Air Ministry.*)
m Henry Victor Hudson, O.B.E. ... 31 Dec
m Andrew Johnstone, D.S.O. ... 31 Dec
m George Wilson ... ... 31 Dec
m Edwin Grave Morris ... ... 31 Dec
m William Henry Wake Ridley ... 31 Dec
m Melvill Hensman, D.S.O. ... 31 Dec
m Arthur Edward Hext Wright, D.S.O. ... ... 31 Dec
m Henry Maurice Coombs, D.S.O. 31 Dec
m Malby Donald Brownlow ... 31 Dec
(*I*) m Geoffrey Nicholson ... ... 31 Dec
m Eric William Westgarth Ling ... 31 Dec
m Ralph Douglas Binney, *p.s.c.* ... 31 Dec
109

1921

m Vincent Byrne Cardwell, O.B.E. 30 June
(H)*m Patrick Stewart Erskine Maxwell ... ... 30 June
*m David Ronald Ritchie ... ... 30 June
*m George Ernest Sutcliff... ... 30 June
m Eric Reid Corson, M.V.O., D.S.C. ... ... 30 June
m Charles Hugo Knox-Little ... 30 June
m Horatio Westmacott ... ... 30 June
m Richard Burnell Lane ... ... 30 June
m Evelyn Twysden Wickham, O.B.E., *p.s.c.* ... ... 30 June
m William Edward Blackwood Magee, D.S.O. ... ... 30 June
m John Bernard Hughes ... ... 30 June
m William Bayard Hynes, D.S.O., *p.s.c.* ... ... 30 June
m Guy Percival Bowles, D.S.O. ... 31 Dec
m Arthur Douglas Harry Dibben, O.B.E. ... ... 31 Dec
m William Arthur Usher, *p.s.c.* ... 31 Dec
m William Hope Gell, D.S.O., *p.s.c.* ... ... 31 Dec
m Claud Herbert Godwin, D.S.O.... 31 Dec
m(*I*) John Uniacke Penrose FitzGerald, *p.s.c.* ... ... 31 Dec
m Manfred Jerome Palmes ... 31 Dec
m Stewart Dykes Spicer, *p.s.c.* ... 31 Dec
m Lancelot Gordon Ingham, *p.s.c.* 31 Dec
m Geoffrey David Taylor** (E) *p.s.c.* 31 Dec
129

1922

(*I*) m Alexander Leslie Fletcher ... 30 June
m Charles Hinton Knowles, D.S.O. 30 June
m James Powell, D.S.O., *p.s.c.* ... 30 June
m Alexander Robert Hammick ... 30 June
m Wharton Stanley Gray ... ... 30 June
m *The Hon.* George Fraser, D.S.O. 30 June
m Herbert Malcolm Spreckley ... 30 June
m Hugh Percival Cotton ... ... 30 June
m Marshal Llewelyn Clarke, D.S.C., *p.s.c.* ... ... 30 June
mHarold Francis Beckham Handley 30 June
**m Robert Holmes De'ath ... 30 June
m Richard James Rodney Scott, A.M., *p.s.c.* ... ... 30 June
**m Edward Bernard Cornish Dicken, O.B.E., D.S.C. ... ... 30 June
SM m Frederick Henry Taylor, D.S.C. ... ... 30 June

Digitized by Google

1922—*cont.*

m Algernon Usborne Willis, D.S.O., *p.s.c.* ... ... 30 June
m Noel Marcus Francis Corbett ... 30 June
m Basil Lyall Johnston, *p.s.c.* ... 30 June
m Edward Neville Syfret, *p.s.c.* ... 30 June
*m Percy Ralph Passawer Percival, D.S.O. ... ... 31 Dec
m Geoffrey Shuttleworth Holden ... 31 Dec
m Victor Essendine Ward ... 31 Dec
m Ernest John Spooner, D.S.O. ... 31 Dec
⊗m Franklin Ratsey ... ... 31 Dec
(H) m Arthur Lambert Jackson ... 31 Dec
mAmbrose Thomas Norman Abbay, D.S.O. ... ... 31 Dec
*m James Victor Vincent Magrane, *p.s.c.* ... ... 31 Dec
*m John Brooke, D.S.C. ... ... 31 Dec
m *Hon.* Claude Preston Hermon-Hodge, D.S.C., *p.s.c.* ... ... 31 Dec
m Frederick Newton Attwood, *p.s.c.* 31 Dec
*m Ion Beauchamp Butler Tower, D.S.C., *p.s.c.* ... ... 31 Dec
*m Claud Anthony Merriman ... 31 Dec
m Gerard Walter Trevelyan Robertson, *p.s.c.* ... ... 31 Dec
m Arthur Malcolm Peters, D.S.C. ... 31 Dec
m Victor Hilary Danckwerts ◬ [E] *p.s.c.* ... ... 31 Dec
m John Foster Barham Carslake [O] 31 Dec
(*Lent to R.A.N.*)
m Arthur John Power [KM] *p.s.c.* 31 Dec
165

1923

m David Bruce Nicol ... ... 30 June
m Cosmo Moray Graham, *p.s.c.* ... 30 June
m Norman Cameron Mooro, D.S.O., M.V.O., *p.s.c.* ... ... 30 June
*m Harold Tom Baillie-Grohman, D.S.O., O.B.E., *p.s.c.* ... ... 30 June
m *The Hon.* Eric William Edward Fellowes ... ... 30 June
m John Norman Tait, D.S.C., *p.s.c.* 30 June
m Maitland Walter Sabine Boucher, D.S.O. [ST] ... ... 30 June
m Edward George Godolphin Hastings, O.B.E., *p.s.c.* ... 30 June
m Henry Bernard Rawlings, O.B.E., *p.s.c.* ... ... 30 June
m Edward William Herford Blake [KM] *p.s.c.* ... ... 30 June
m William Gordon Benn, *p.s.c.* ... 30 June
**m William Lindsay Jackson, D.S.O., *p.s.c.* ... ... 30 June
SM m Hugh Richard Marrack, D.S.C. ... ... 30 June
m Geoffrey Bertram Smith ... 30 June
m Rodolph Henry Fane De Salis, D.S.C., *p.s.c.* ... ... 30 June
SM m Anthony Bevis Lockhart, D.S.C. ◬ [M]§ *p.s.* . ... 30 June
m Martin John Coucher de Meric, M.V.O. ... ... 31 Aug
(H) m William Victor Rice, D.S.O., D.S.C. ... ... 31 Dec
m William Simon Fraser Macleod, O.B.E. ... ... 31 Dec
SM m Alfred Gordon Hine, D.S.O. 31 Dec
(*Lent to R.A.N.*)
**m Robert Mends ... ... 31 Dec
m Edward Wollaston Kitson ... 31 Dec
m Cecil Stanley Sandford, O.B.E., *p.s.c.* ... ... 31 Dec
m Cecil Rudolph Ernest Wilbraham Perryman, D.S.C. ... ... 31 Dec
m Kenneth Harry Litton Mackenzie [ST] ... ... 31 Dec
m⊗ Robert Lindsay Burnett, O.B.E. 31 Dec
m Cuthbert Helsham Heath-Caldwell, D.S.C. ... ... 31 Dec
m Gerald Percival Bowen, O.B.E. 31 Dec
*m Guy Onslow Lydekker, O.B.E., D.S.C. ... ... 31 Dec
m Eldred Stuart Brooksmith, D.S.C. 31 Dec
m George Arthur Scott, D.S.C., *p.s.c.* 31 Dec
m William Tofield Makeig-Jones, *p.s.c.* ... ... 31 Dec
m Douglas Adams Budgen... ... 31 Dec
m Frederick Cyril Bradley... ... 31 Dec
199

1924

m Herbert Coates Mayo, O.B.E. ... 14 Mar
m Ennis Tristram Ratcliffe Chambers, A.F.C. ... ... 30 June
m Massy Goolden, D.S.C. ... ... 30 June
m Alfred William John Finlayson 30 June
m Colin Alexander Gordon Hutchison, *p.s.c.* ... ... 30 June
m Nelson Clover ... ... 30 June
(*Lent to New Zealand Division.*)
*m Guy Langton Warren ... ... 30 June
m Charles Austin Browne ... ... 30 June
m Henry Hugh Bousfield, *p.s.c.* ...
m Frank Maynard Constable Curtis, 30 June
p.s.c. ... ... 30 June
m Humphrey Maurice Robson, D.S.O., *p.s.c.* ... ... 30 June
SM m William Reynard Richardson 30 June
m Arthur Duncan Read ... ... 30 June
*m Gerard Charles Muirhead-Gould, D.S.C., *qs*.... ... ... 30 June
m Charles Maurice Blackman, D.S.O., *p.s.c.* ... ... 30 June
m Eustace Harold Wace ... ... 30 June
m Robert Collet Woollerton ... 30 June

§ *Awarded Beaufort Testimonial*, 1911.

Digitized by Google

1924—*contd.*

m Charles Edward Barrington Simeon ... ... 30 June
m Horace Leslie Morgan, D.S.O. ... 30 June
(*Lent to New Zealand Division.*)
m George Francis Locke Marx, *p.s.c.* 30 June
m Henry Edward Horan, D.S.C., *p.s.c.* ... ... 30 June
m Edgar William Buchanan, D.S.C. 30 June
m Walter Herman Gordon Fallowfield ... ... 31 Dec
m *Sir* John Meynell Alleyne, *Bt.*, D.S.O., D.S.C., *p.s.c.* ... 31 Dec
m Reginald Andrew Jackson ... 31 Dec
m Hugh Salvin Bowlby ... ... 31 Dec
*m Arthur Ronald Farquhar, D.S.C. 31 Dec
m Edward Conyngham Denison ... 31 Dec
m Hubert Guy Dyke Acland, D.S.O. 31 Dec
m *SM* Oswald Ernest Hallifax, D.S.O., *p.s.c.* ... ... 31 Dec
m Paul Felix Palmer Berryman ... 31 Dec
*m Eric John Shelley ... ... 31 Dec
m Arthur Francis Eric Palliser, D.S.C., *p.s.c.* ... ... 31 Dec
*m Philip Lloyd Neville ... ... 31 Dec
*m George Hector Creswell, D.S.C., *p.s.c.* ... ... 31 Dec
m Geoffrey John Audley Miles, *p.s.c.* ... ... 31 Dec
m Frederick Ross Maxwell Johnson 31 Dec
m Patrick Butter ... ... 31 Dec
m Frederick Hew George Dalrymple-Hamilton, *p.s.c.* ... ... 31 Dec
*m Cedric Swinton Holland, *p.s.c.* 31 Dec
m Godfrey Colfox Chichester Crookshank *p.s.c.* ... ... 31 Dec
m Denis William Boyd, D.S.C. ... 31 Dec

241

1925

m John Mansel Porter ... ... 30 June
m John Noel Pelly ... ... 30 June
m Basil Owen Bell-Salter ... ... 30 June
m Robert Gordon Duke ... ... 30 June
(*Lent to R.A.N.*)
*m Colin Sinclair Thomson ... 30 June
m Irving Montgomery Palmer, D.S.C. ... ... 30 June
m Neville Duncan Burleigh Taylor, D.S.C. ... ... 30 June
m Charles Norman Ebden Currey... 30 June
SM *m Alexander Boyd Greig, D.S.C. ... ... 30 June
m Hugh Alan Colville Dick ... 30 June
(*I*) m James Francis Paget *p.s.c.* ... 30 June
m Arthur Robert Halfhide [R] ... 30 June
*m Henry Clarmont Phillips ... 30 June
⊗ m Arthur Kenneth Gibson ... 30 June
SM *m Ronald William Blacklock, D.S.C. ... ... 30 June
SM m Cyril George Bucknill Coltart ... ... 30 June
m Charles Reid Peploe, D.S.C. ... 30 June
m Oliver Bevir, *p.s.c.*§ ... ... 30 June
m John Schomberg Hammill, *p.s.c.* 30 June
m Ivan Walter Whitehorn... ... 30 June
m Arthur Edgar Buckland, D.S.O., D.S.C. ... ... 31 Dec
m Charles Eric Morgan, D.S.O. ... 31 Dec
m Richard Harter ... ... 31 Dec
m Hamilton Edward Snepp ... 31 Dec
m Charles Henry Champness *p.s.c.* 31 Dec
SM m Edward Geldard Stanley, D.S.C. ... ... 31 Dec
m Herbert Masterman Hughes ... 31 Dec
m Cuthbert Coppinger, D.S.C., *p.s.c.* 31 Dec
m Heneage Cecil Legge, D.S.C. ... 31 Dec
m Kenneth Edwards, D.S.C. Ⓐ [E] *p.s.c.* ... ... 31 Dec
m Hugh Fortescue Curry, D.S.C. ... 31 Dec
m Edward Chicheley Thornton, D.S.C. ... ... 31 Dec
m Francis Howard, D.S.C.... ... 31 Dec
m Charles Maxwell Richard Schwerdt, *p.s.c.* ... ... 31 Dec
m William George Tennant, M.V.O. *p.s.c.* ... ... 31 Dec
V̄C̄m Augustine Willington Shelton Agar, D.S.O. *p.s.c.* ... ... 31 Dec
m Douglas Blake Fisher, O.B.E. ... 31 Dec
m Clement Moody ... ... 31 Dec
SM m Guy D'Oyly-Hughes, D.S.O., D.S.C., *p.s.c.* ... ... 31 Dec

280

1926

m Geoffrey Clement Cooke... ... 30 June
m Cecil Hubert Lush, *p.s.c.* ... 30 June
m Edward Penry Thomas ... ... 30 June
m Charles Dalrymple Moore ... 30 June
⊗*m Frank Adam Conyers Baker 30 June
m Frank Henderson Pegram, *p.s.c.* 30 June
(*Lent to Chilean Navy.*)
m James William Rivett-Carnac, D.S.C., *p.s.c.* ... ... 30 June
m Austen Gerald Lilley ... ... 30 June
m Thomas Garland Harrison ... 30 June
*m George Roland Gordon Allen, O.B.E., *p.s.c.* ... ... 30 June
m Harold Edward Morse, D.S.O.... 30 June
m Charles Arthur Aiskew Larcom, *p.s.c.* ... ... 30 June
m Geoffrey Dorsett Owen [KM] ... 30 June

§ *Awarded Wharton Testimonial*, 1911.

Digitized by Google

1926—*contd.*

m Eustace Rotherham**[E] ... 30 June
(*Lent to R.A.N.*)
SM m James Lawrence Boyd, D.S.C. 30 June
(*Lent to R.A.N.*)
*Charles Ernest Hotham, D.S.C. ... 30 June
PW m Harold Thomas Coulthard Walker ... ... 30 June
m Reginald Ramsbotham ... ... 30 June
SM m Charles Henry Allen, D.S.O. 30 June
*m Llewellyn Vaughan Morgan, M.V.O., D.S.C., *p.s.c.* ... ... 30 June
m Robin Edmund Jeffreys, D.S.C., *p.s.c.* ... ... 31 Dec
(*Lent to N.Z. Division.*)
m John William Ashley Waller ... 31 Dec
m Alexander Guy Berners Wilson, D.S.O., *p.s.c.* ... ... 31 Dec
m John Needham Knox, *p.s.c.* ... 31 Dec
(*I*) m Amyot John Mitchell... ... 31 Dec
m Gilbert Alfred Barratt ... ... 31 Dec
*m Louis Henry Keppel Hamilton, D.S.O. [KM] ... ... 31 Dec
(*I*) m Henry Leonard Ivers Kirkpatrick ... ... 31 Dec
m Lawrence Frederick Nelson Ommanney, *p.s.c.* ... ... 31 Dec
m Arthur William La Touche Bisset, *p.s.c.* ... ... 31 Dec
m (*I*) Charles Ford Hammill, *p.s.c.*... 31 Dec
(*Lent to R.A.N.*)
m Alban Edward Trevor Tate, D.S.C. ... ... 31 Dec
(*Lent to N.Z. Division.*)
m Christopher Hildyard Ringrose 31 Dec
(*Lent to R.A.N.*)
m Daniel de Pass, *p.s.c.* ... ... 31 Dec
m Cecil Halliday Jepson Harcourt 31 Dec
*m Thomas Balfour Fellowes, *p.s.c.* 31 Dec
m John Hereward Edelsten, *p.s.c* 31 Dec
SM m Claud Barrington Barry, D.S.O., *p.s.c.* ... ... 31 Dec
m (*I*) Cecil Robert McCrum, *p.s.c.* 31 Dec
**m *The Marquess of* Milford Haven, K.C.V.O., *p.s.c.* ... ... 31 Dec
m Humphrey Benson Jacomb ... 31 Dec
m Leon Stopford Acheson, D.S.C. 31 Dec
m James Figgins ... ... 31 Dec
m Reginald Henry Portal, D.S.C.... 31 Dec

1927

m Roden Henry Victor Buxton, *p.s.c.* ... ... 30 June
(H) m Edward Francis Bold Law... 30 June
m Edward Stephen Fogarty Fegen 30 June
(*Lent to R.A.N.*)
m Robert Hesketh Bevan, *p.s.c.* ... 30 June
(*Lent for duty with British Naval Mission to Greece.*)
m William Keith Dene Dowding, D.S.C., *p.s.c.* ... ... 30 June
m Gerald Courtney Banister [O] ... 30 June
m Donal Scott McGrath ... ... 30 June
m *Sir* Atwell Henry Lake, *Bt.*, O.B.E. ... ... 30 June
m Leonard Hammersley Bell, *p.s.c.* 30 June
m Laurence Bernard Hill, *p.s.c.* ... 30 June
m Ralph Kerr ... ... 30 June
m Ernest Russell Archer ... ... 30 June
m William Pennell Stocker, D.S.C. [O] ... ... 30 June
m Douglas Cuthbert Lang, *p.s.c* ... 30 June
m Eric Paul Vivian... ... ... 30 June
m Henry Jack Egerton ... ... 30 June
m (*I*) William Edward Parry, *p.s.c.* 30 June
m Gerald Curteis, M.V.O. ... ... 30 June
m John Anthony Vere Morse, D.S.O. ... ... 30 June
m Philip John Mack ... ... 30 June
m Eric James Patrick Brind ... 30 June
m Harold Richard George Kinahan, *p.s.c.* ... ... 30 June
SM m Edward Arthur Aylmer, D.S.C. ... ... 30 June
SM *(*I*) m Gerald Aylmer Garnons-Williams, D.S.C. ... ... 30 June
m Henry James Johnstone ... 30 June
m John Walter Durnford ... ... 31 Dec
(*Lent to R.A.N.*)
m *The Hon.* John Bernard Bruce... 31 Dec
m Percival Clive Wickham Manwaring ... ... 31 Dec
(*I*) m Charles Frederick Jepson, *p.s.c.* ... ... 31 Dec
*m Russell Grenfell, *p.s.c.* ... ... 31 Dec
m Stephen Francis Gaisford-St. Lawrence ... ... 31 Dec
(*I*)**m Denys Charles Gerald Shoppee, D.S.C., *p.s.c.* ... ... 31 Dec
m Richard Stoddart Benson ... 31 Dec
m Harold Hickling ... ... 31 Dec
m Ivan Beale Colvin ... ... 31 Dec
m *The Hon.* Walter Seymour Carson 31 Dec
m Angus Edward Malise Cunninghame Graham ... ... 31 Dec
m Richard Shelley ... ... 31 Dec
m Geoffrey Wyndham Wadham, *p.s.c.* ... ... 31 Dec
m John Mortimer Scott ... ... 31 Dec
m Gerald Edward Boultbee ... 31 Dec
SM m Frank Delamain Morris ... 31 Dec
m Rhoderick Robert McGrigor,** *p.s.c.* ... ... 31 Dec
m Herbert Arthur Cambridge Lane, *p.s.c.* ... ... 31 Dec
*m Arthur George Talbot, *p.s.c.* ... 31 Dec

Digitized by Google

1927—*contd.*

*m Loben Edward Harold Maund [KM] *p.s.c.* ... ... 31 Dec
SM m Henry Neville Lake, D.S.O., D.S.C. ... ... 31 Dec
(*Lent to Chilean Navy.*)
m FitzRoy Evelyn Patrick Hutton Ⓐ [E] ... ... 31 Dec
m Charles Henry Lawrence Woodhouse ... ... 31 Dec
m Philip Hugh Calderon ... ... 31 Dec

374

1928

m Herbert Disney Vaughan-Hughes 30 June
m Henry Thurston Wake Pawsey ... 30 June
m Charles Eric Seaburne Farrant ... 30 June
SM m John Gilbert Sutton ... 30 June
m Henry Cecil Bovell, *p.s.c.* ... 30 June
m John Sanford Maclean Mackenzie-Grieve, *p.s.c.* ... ... 30 June
m George Haines Faulkner, D.S.C., *p.s.c.* ... ... 30 June
m William Scott Bardwell [KM] ... 30 June
m David James Robert Simson [KM] ... ... 30 June
m Alfred Jerome Lucian Phillips [M] *p.s.c.* ... ... 30 June
*m Robert Ross Stewart, *p.s.c.* ... 30 June
m William Stephen Richard King-Hall, *p.s.c.* ... ... 30 June
⊗m Lawrence Hodson Bayley ... 30 June
m Harry Hugh James Hodgson ... 30 June
*m Irvine Gordon Glennie ... 30 June
m Gervase Boswell Middleton [O]... 30 June
m John Cassilis Maclean, *p.s.c.* ... 30 June
(*I*) m John Harding, *p.s.c.* ... 30 June
m Wilfrid Rupert Patterson ... 30 June
VC m Victor Alexander Charles Crutchley, D.S.C.... ... ... 30 June
m Cyril Eustace Douglas-Pennant, D.S.C. [KM] *p.s.c.* ... ... 30 June
m Cyril Aubrey Hamilton Brooking 30 June
m Charles Saumarez Daniel ... 30 June
SM m Arthur Salusbury Lindsell ... 30 June
m(*I*) Desmond Nevill Cooper Tufnell, D.S.C. ... ... 31 Dec
m Edmund Valentine Jeffreys ... 31 Dec
*SM*m Edward Murray Conrad Barraclough ... ... 31 Dec
m Ivo Wyndham Laton Frewen-Laton, D.S.C. ... ... 31 Dec
*m Arthur Cyril Allen, *p.s.c.* ... 31 Dec
m Reginald Maxwell Servaes, *p.s.c.* 31 Dec
(*Lent to R.A.N.*)
m Francis William Hugh Jeans [E] *p.s.c.* ... ... 31 Dec
m Noel Louis Veresmith ... ... 31 Dec
m Leslie Haliburton Ashmore ... 31 Dec
m Arthur Robin Moore Bridge ... 31 Dec
m Lionel Charles Paul Tudway, D.S.O., D.S.C. ... ... 31 Dec
m Robert Oliver Fitzroy ... ... 31 Dec
m John Montagu Howson ... ... 31 Dec
m John George Lawrence Dundas, *p.s.c.* ... ... 31 Dec
m *The Hon.* Oswald Wykeham Cornwallis, O.B.E. ... ... 31 Dec
m John Catterall Leach, M.V.O., *p.s.c.* ... ... 31 Dec
m Eric Vernon Lees ... ... 31 Dec
m Edward Gerald Hyslop Bellars... 31 Dec
*SM*m Gerald Edward Colpoys ... 31 Dec
*m Colin John Lawrence Bittleston, D.S.C., *p.s.c.* ... ... 31 Dec
m Leicester Charles Assheton St. John Curzon-Howe ... ... 31 Dec
m Edmund Gerard Noel Rushbrooke, D.S.C. ... ... 31 Dec
m Randolph Stewart Gresham Nicholson, D.S.C. ... ... 31 Dec
*SM*m Geoffrey Meredith Keble Keble-White, *p.s.c.* ... ... 31 Dec
m Alfred Bowman ... ... 31 Dec

423

LIEUTENANT-COMMANDERS.

1916

(G)*m Frederick Cobb Finnis, D.S.O. ... ... 15 Feb
(T) m Geoffrey Coleridge Boles ... 15 June
m Walter Odwin Hutton Lambert... 15 Sept
m Douglas George Wilberforce Curry ... ... 15 Oct
(G†) m Clement Turner Nuthall ... 15 Nov
m Brian Cameron Gourley... ... 15 Dec
m Mansel Brabazon Fiennes Colvile, D.S.O. ... ... 31 Dec

7

1917

(G) m Oswald Stannus Gray ... 28 Feb
m William Melvin Carey ... ... 1 Apr
(G) m Guy Darracott Millar ... 15 June
m Henry Gray Higgins, D.S.O. ... 15 June
(N†) m Walter Oliver Spurrell ... 30 June
(H) m Alfred Frederick Bell Woodhouse ... ... 30 June
m George St. John Llewellyn ... 30 June
m Robert Edward Meade Harris ... 30 June
m Ralph William Hallam Roberts... 30 June

Digitized by Google

1917—*contd.*

m Lewes George Gardner ... ... 30 June
m Terence Ackley Fitzmaurice Longford ... ... 30 June
m Hilary Poland Mead ... ... 30 July
(G) m Henry William Borton Fligg 15 Sept
m Edward Wortley Sinclair, *p.s.c.*... 15 Sept
m Charles Eden Neate ... ... 1 Oct
m Sidney Erle Nicolle ... ... 1 Oct
m Cyril Thomas Howard Bradshaw 1 Oct
*m Kenneth Michell, M.V.O., D.S.C. 1 Oct
(*Lent to R.A.N.*)
m Kenneth Bamford Millar ... 15 Oct
(G) m Frank George Fowle, D.S.C. 15 Oct
*m Henry Dawson Crawford Stanistreet, D.S.O. ... ... 15 Nov
(N†)m Jocelyn Heneage Drummond, D.S.C. ... ... 15 Nov
(T) *m Price Guthrie Chase Turner 15 Nov
(N†) m George Elliott Harden, D.S.O., *p.s.c.* ... ... 30 Nov
m Aubrey Charles Thursfield ... 31 Dec
m John Milne Henderson ... ... 31 Dec
m Harold Richard Ware Turnor ... 31 Dec
m Oliver Clive Warner ... ... 31 Dec
m Rowland Kyrle Cecil Pope, D.S.O. 31 Dec
36

1918

(N†) m John Gordon Boyd ... 15 Feb
m Edmund Francis Loftus Jones ... 28 Feb
(H) (N†) m Denys Arthur Henderson 15 Mar
(*Lent to R.A.N.*)
(N†) m Patrick Harry Mackenzie, D.S.C., *p.s.c.* ... ... 15 Mar
m Robert Rollo Gore-Browne ... 30 Mar
(H)*m Walter Jeremy Bright Barton 30 Mar
m Ronald Crosbie Kinnear ... 1 Apr
m Henry Keppel Garnier ... ... 1 Apr
m Richard Henry Bagot Everard... 1 Apr
m Frederick Close Craufurd Kennedy ... ... 15 Apr
(T) m Cecil Eustace Tooth... ... 30 Apr
m Quentin Hunter Paterson, D.S.C. ... ... 30 May
m Godfrey Ratcliffe Chambers ... 30 June
(N†) m John Sydney Plumptre Colquhoun ... ... 30 July
(*I*)m Henry Edward Rendall, D.S.O. 30 July
(G) m Hugh Philip Middleton ... 15 Aug
(T) m Charles James Forlong ... 15 Aug
(G) m Richard Frazer Busby Hoskyn 30 Aug
m Richard Charles Arthur L'ttleton 31 Aug
m Vernon Hammersley-Heenan ... 1 Oct
(*I*) (O)** m Eric Erskine Campbell Tufnell ... ... 1 Oct
(*Lent to R.A.F.*)
m Henry Francis Besant, O.B.E.... 1 Oct
m Robert Neville Stopford ... 1 Oct
m Humphrey Francis Howse ... 15 Oct
N†) m *Sir* Archibald Alison, *Bt.* ... 15 Nov
m Humphrey Edward Archer ... 15 Nov
(N†) m Ernald Lushington Morant, *p.s.c.* ... ... 15 Nov
(N†) m Frederick William Spurrell Gleed ... ... 30 Nov
(N†) m Claude Bertram Elbrow ... 31 Dec
m Leslie Thomas Creery Hill ... 31 Dec
m Daniel Harvey Rainier ... ... 31 Dec
(N†) m Charles Maurice Stack ... 31 Dec
m John Benedict Spurgin ... ... 31 Dec
(N†) m Victor Isaac Griffith ... 31 Dec
m Edmund Francis FitzGerald ... 31 Dec
m Harold Owen Joyce, D.S.C. ... 31 Dec
*m Thomas Charles Alexander Heathcote Ouchterlony ... ... 31 Dec
73

1919

(G) m Henry Cecil Courtney Clarke, D.S.O. ... ... 15 Feb
(G) m Valentine Douglas Hirst ... 15 Mar
m Francis Ernest Wright ... ... 27 Mar
(N†) m Henry William Lane Joynt Mowbray Jackson ... ... 1 Apr
(N†) m Henry Maurice Chidley Purdon, O.B.E. ... ... 1 Apr
(N†) m Arthur Perfect Meredith Lewes, D.S.C. [ST] ... ... 1 Apr
(*I*) m Napier Robert Peploe, O.B.E. 1 Apr
(N†) (*I*) * m John Baldock May ... 1 Apr
(N†) m Edward Charles Wrey, O.B.E. 1 Apr
(T)* m John Prescott Burton ... 15 Apr
m Henry Francis Morton Peto ... 30 Apr
(G) m John Hermann Brougham, D.S.C. ... ... 15 June
(G) m Kenneth Francis Dyke Acland 15 June
m Hugh Evelyn Raymond, D.S.C.... 22 June
m Torkel Lundholm ... ... 22 June
m Charles Frederick Bush ... ... 22 June
m John Henry Jauncey ... ... 22 June
m Guy Beresford Howard Francis... 30 June
(N†) m Francis William Crowther, D.S.O. ... ... 30 July

Digitized by Google

1919—*contd.*

(T) m Humphrey Randle Bennett... 30 July
m Rupert George William Ord ... 15 Aug
(T) m Alan Gordon Grierson [O] ... 15 Aug
(*I*) (N†) m George Arthur Titterton 30 Aug
m Warden Sydney Learmonth Gilchrist ... ... 31 Aug
m Ronald Adair Trevor ... ... 1 Oct
m Ambrose Northorp Lee ... ... 15 Nov
(N†) m George Walter Hill ... 30 Nov
(N†) m Robert Maurice Stopford, D.S.C. ... ... 30 Nov
m Basil Ashby Taylor ... ... 31 Dec
m Eric Bannerman Tod ... ... 31 Dec
(H) m Horace Victor Silk ... ... 31 Dec
m Eric William Malcolm King ... 31 Dec
m Reginald Nash, D.S.C. ... ... 31 Dec
m Joseph Horsfield ... ... 31 Dec
*m Arthur Madryll Cheere Stileman 31 Dec
m Herbert Owen, D.S.C. ... ... 31 Dec

109

1920

m Christopher Paul Satow, *p.s.c.*... 30 Jan
(N†) m Edward Joseph Francis Price, D.S.C. ... ... 15 Feb
m Harold Geoffrey Leech Harvey... 29 Feb
m Thomas Aislabie Powell... ... 1 Apr
(N†) m Lewis John Pitcairn Jones, D.S.C., *p.s.c.* ... ... 1 Apr
m Charles Mackay John Willis ... 1 Apr
m Lawrence Raikes Higgins ... 1 Apr
(N†) m Francis John Lambert, D.S.C. 30 Apr
(N†) * m Bertie Cecil Porter ... 15 May
m John Shenstone Prescott-Roberts 30 June
m Vincent Paul Freeman ... ... 30 June
m Norman Albert Gustave Ohlenschlager, D.S.O. ... ... 30 June
m Robin Bruce Martin ... ... 30 July
(N†) m Rochfort Yerburgh Loveband 30 July
m James Angus Douglas-Hamilton 31 Aug
m Edward Eastwick-Field ... 1 Oct
* m Jermyn Rushbrooke ... ... 1 Oct
m *The Hon.* Valentine Maurice Wyndham-Quin ... ... 1 Oct
m John Hely Owen... ... ... 15 Oct
(T) m Horace George Gorton, *p.s.c.* 30 Oct
(T) m Arthur Richard ... ... 30 Dec
m Archibald Macdiarmid Garlick ... 31 Dec
m Ralph George Hamilton Izat ... 31 Dec

132

1921

m Maxwell Alexander Christian Ritter 1 Jan
(T) m Richard Alfred Slingsby Bethell [O] *p.s.c.* ... ... 15 Feb
(G) m Patrick Bruce Lawder ... 28 Feb
m Ralph Handcock, *p.s.c.*... ... 28 Feb
m Francis Beversham Hanson ... 29 Apr
(N†) m Stuart John Layton Bennett 30 Apr
m Philip Herman Bonham Carter 30 June
(S) *m William Antony Floyer ... 30 Aug
m Kenneth Hector Grant ... ... 30 Aug
*m Cyril John Maule Lang, *p.s.c.* 15 Sept
(*Lent to N.Z. Division.*)
m John Moore Heath ... ... 15 Oct
m Charles Keith Adam ... ... 30 Oct
m Walter Fitzgerald Smithwick, D.S.C. ... ... 15 Nov
m Henry James Hartnoll, D.S.O.... 30 Nov
m Colin McLeod Campbell, *p.s.c.* ... 30 Nov
(N†) m Lionel Moore Bridge ... 15 Dec
m Frederick Langton Cavaye ... 30 Dec

149

1922

m Robert Foley Knight ... ... 30 Jan
m Edward Theobald Walsh Church 30 Jan
m Alban Knubley ... ... 30 Jan
(N†) m Robert Douglas King-Harman, D.S.C. ... ... 15 Feb
(S†) m John Henry Christian Minter 28 Feb
SM m Arthur Laugham Noakes ... 30 Mar
m Mark Peregrine Charles Kerr ... 15 Apr
(T) m Richard Charles Clavell, O.B.E. ... ... 15 Apr
(*Squadron Leader, R.A.F.*, 16 *Mar.* 29.)
(T) m Frank Nash Stephenson ... 15 Apr
SM m Frank Percival Busbridge, D.S.C. ... ... 30 Apr
(N†) m Gordon Benjamin Rudyerd Rudyerd-Helpman ... ... 30 Apr
m Cyril James Herbert Hill ... 15 May
m Trevor St. Vincent Frederick Tyler ... ... 15 May
m Patrick Wylie Rose Weir ... 15 May
m John Douglas Harvey ... ... 15 May
m Donald Carey Brock, O.B.E. ... 15 May
(N†) m Penrose Leicester Barcroft 30 May
(T) (*I*) m George Colin Lang ... 15 June
m George John Drumelzier Tweedy 15 July
m William Vesey Hamilton Harris, M.V.O., D.S.C. ... ... 15 July
m Eric FitzGerald Wharton ... 30 July
(*I*) m Harold Ernest Evans, O.B.E.... 15 Aug
m Edmund Hugh Hopkinson, *p.s.c.* 15 Aug

Digitized by Google

1922—*contd.*

m Harrington Robley ... ... 15 Aug
m James Chagneau Colvill... ... 15 Aug
m Gordon Albert St. John Montefiore De Wilton ... ... 30 Aug
m Kenneth Leslie Campbell ... 30 Aug
(O) m Eric Winthrop Woodruff ... 30 Aug
(H) m John Pitt Cary ... ... 15 Sept
m John Ernest Phayre ... ... 15 Sept
m Reynold Meynell Alleyne ... 15 Oct
m Alexander Maitland Donovan, D.S.C. ... ... 15 Oct
(N†)m Harry Percival Howard Bent 15 Oct
m Samuel Arthur Brooks ... ... 15 Oct
m Desmond Adair Stride ... ... 1 Nov
m Gordon Fraser Hannay ... ... 30 Nov
*mAthelstan Paul Bush, D.S.O., *p.s.c.* ... ... 30 Nov
(T) m Harris William Skrine ... 30 Nov
(G) m Paul Alaric Masters Long ... 30 Nov
m Reginald Wilfred Lawrence, D.S.C. ... ... 19 Dec

189

1923

m Cameron St. Clair Ingham ... 15 Jan
m Cecil Ferdinand James Hammet 15 Jan
m Douglas Garvey ... ... 15 Jan
m John Blyth Falls... ... ... 15 Jan
(*I*) m John Roberts Poland ... 15 Feb
(T†) (*I*) m Kenneth Parland Poyntz Stewart ... ... 15 Feb
m Kenneth Mathieson Fardell Ⓐ... 28 Feb
(N†) m John Weddall Pontifex ... 30 Mar
(N†) m Leonard George Addington, D.S.O. ... ... 30 Mar
(*I*) m Gilbert Arthur Bennet Hills 15 Apr
m Charles Vincent Jack ... ... 15 Apr
(*I*) (N†) m Richard Hungerford Caldwell, D.S.C. ... ... 15 Apr
m Valentine Searles-Wood ... 15 Apr
m Henry Hamilton ... ... 15 Apr
m John Rodolf Peronet Thompson 15 Apr
m Charles William Vane Tempest Stewart Lepper ... ... 15 Apr
m John Walter Hoskyns ... ... 15 Apr
(S) *m *Hon.* Henry Mitford Amherst Cecil ... ... 15 Apr
(T) m Hugh Laurance Vaughan-Williams, *p.s.c.* ... ... 15 Apr
m John Scott Dove, O.B.E. ... 15 Apr
(G) m Alwyne Gervase Olliver**[M] 15 Apr
(G) m Charles John Houssemayne Du Boulay ... ... 15 May
(T) m Humphry Collis Woolrych ... 15 May
m Edward Rowsell Lewis, D.S.C. 15 May
(*I*) m Archibald Elder Desmond Campbell Duthy ... ... 15 May
m Francis Grant Hunter ... ... 15 May
m Walter Alan Chambre Dickson... 15 June
(T) m William St. George Abbott 15 June
(G†) m Hugh Bouverie Deedes, *p.s.c.* 15 June
m Henry Antony Simpson, D.S.C. 15 June
SM m Maurice William Bailward... 15 July
(T) *m Francis Herbert Austen ... 15 July
m Colin Charles Lucas Mackenzie... 15 July
m John Willington Clarence Orby Shelton ... ... 15 July
(N†) m Eric Alfred Davis ... ... 15 July
m Edward Haynes Tarrant Hubbard 15 July
m Arthur Henry Seymour Casswell, D.S.C. ... ... 15 July
SM m John Domvile Auchmuty Musters, D.S.C. ... ... 15 July
*m Hugh Edward Heaton ... ... 15 July
m Edward Dallas Marston... ... 15 July
m Patrick Edwin Fell ... ... 15 July
(G) m George Eric Maxia O'Donnell 15 July
m James Alexander Pollard Blackburn, D.S.C. ... ... 20 July
m William Napier Kingdon ... 30 July
m Charles Gray Pitcairn Jones ... 15 Aug
m Henry James Francis Cavendish, D.S.C. ... ... 15 Aug
(T) m Francis Herbert Mohun Vaughan ... ... 15 Aug
(T†) m Henley Dale Nichol [O] ... 15 Aug
(S) m *Sir* Philip Weyland Bowyer-Smyth, *Bt.* ... ... 15 Aug
(A/S) m Pelham Alexander Maitland, D.S.C. ... ... 15 Aug
*m George Griffiths, M.V.O. ... 28 Aug
m Reginald Horace Lilley, D.S.C.... 15 Sept
m Noel Herbrand Beaver ... ... 15 Sept
m Basil Nugent Downie, D.S.C., *p.s.c.* ... ... 30 Sept
(H) m Arthur Guy Norris Wyatt ... 30 Sept
m Michael Richard Hallam Murray ... ... 30 Sept
(S) m Claud Boothby Graham-Watson, D.S.O. ... ... 30 Sept
(H) m David Laidlaw Cowan, D.S.C. 6 Oct

Digitized by Google

1923—*contd.*

m Eric Ridsdale Reed ... ... 15 Oct
m Montague Wriothesley Noel ... 15 Oct
m Alfred William Sprott ... ... 15 Oct
(T) m Philip Sturley Cooper ... 15 Oct
m Alfred Creighton Collinson ... 30 Oct
(S) m Glyn Campbell Hollingsworth Clayton ... ... 15 Nov
(*Lent to Chilean Navy.*)
m Walter NapierThomason Beckett, M.V.O., D.S.C. ... ... 15 Nov
m Archie Alastair Stewart Murray 15 Nov
(N†) m Robert Grenville Henderson Milligan ... ... 15 Nov
(N†)(*I*) m Ronald Ernest Cotton Dunbar ... ... 15 Nov
(A/S)(*I*) ℱℭ m Gordon Charles Steele ... ... 19 Nov
(N†) m Hugh Aldersey Taylor ... 30 Nov
(G) m Geoffrey Robert Bensly Back 30 Nov
(N†) m Charles Amand Randolph Routh ... ... 15 Dec
m Henry Ronald Gordon Cumming 15 Dec
(*I*)(G) m Herbert Annesley Packer [KM] ... ... 15 Dec
(T†) m Norman Vere Grace [O] ... 15 Dec
(G) m Roger Prideaux Selby ... 15 Dec
(G) m Edward Cawdron Cordeaux, *p.s.c.* ... ... 15 Dec
(N†) m John Gerald Yerburgh Loveband ... ... 15 Dec

1924

(N†) m Roderick Larken Moore ... 15 Jan
m Francis Riou Baxter ... ... 30 Jan
m Alastair Gordon Davidson ... 30 Jan
m Lionel Vavasseur Lloyd... ... 30 Jan
m John Gordon Aitchison ... ... 30 Jan
m Duke John Anderson-Morshead 30 Jan
(S) m Laurence Allen Lawford de Lacy Evans ... ... 30 Jan
m Donal Bernard O'Connell ... 15 Feb
(*I*) m St. John George Hewitt Pitt 15 Feb
m Cecil Charles Frederick Grey ... 15 Feb
(*I*) m Roland Leeds [R] *p.s.c.* ... 15 Feb
m Noel Alfred Beal ... ... 15 Feb
m Edward Desmond Bewley McCarthy, *p.s.c.* ... ... 15 Feb
(*Lent to R.A.N.*)
(S) m Philip Foster Glover... ... 15 Feb
(S) *m Humphrey Robert Sandwith 15 Feb
(T) m Dermot Patrick Cather ... 15 Feb
(T) m Guy Deverell Latham, *p.s.c.* 15 Feb
m Reginald Francis Morice ... 15 Feb
(G) m Philip Louis Vian ... ... 15 Feb
(H) m Charles Roy Brent ... ... 29 Feb
m Gerald Douglas Yates ... ... 15 Mar
(G) m Gilbert Charles Anglin Whitelocke, *p.s.c.* ... ... 15 Mar
m John Graeme Hay Steedman ... 15 Mar
m Gerald Harman Warner, D.S.C. [KM] ... ... 15 Mar
(N†) m Ronald George Bowes Lyon, M.V.O. ... ... 15 Mar
(*I*) m Henry Clanchy ... ... 15 Mar
m Cyril Whichelo Bower, D.S.C. ... 15 Mar
m Hugh Merriman Barnes ... ... 15 Mar
(G) m Francis Cyril Flynn... ... 15 Mar
m Robert Arthur Startin, O.B.E., A.M., *p.s.c.* ... ... 28 Mar
m Bryan ffolliott Wingfield ... 30 Mar
(*I*) m John Murray ... ... 15 Apr
m James Halliburton Young ... 15 Apr
m Michael Oliver Dundas Ellwood 15 Apr
m Robert Tatton Bower, *p.s.c.* ... 15 Apr
(G†) m William Seager Green ... 15 Apr
SM m Harold Edward Spragge ... 15 Apr
(T) m Roderick Edward Francois McQuhae Mackenzie, D.S.C.,*p.s.c.* 15 Apr
SM m John Creswell, *p.s.c.* ... 15 Apr
(T†) m William Herbert Graves ... 15 Apr
(G†) m Robert Don Oliver, D.S.C. 15 Apr
m Marcel HarcourtAttwood Kelsey, D.S.C. ... ... 30 Apr
(*Lent to R.A.N.*)
(G) m Jack Llewellyn Davies ... 30 Apr
m Edward Enright ... ... 7 May
(O) m Alpin Erroll Thomson, D.S.C. 15 May
(*Lent. to R.A.F.*)
m George Milner Crockett ... ... 15 May
(*I*) m Arthur Avalon MacKinnon... 15 May
m Douglas Young-Jamieson ... 15 May
(N†) m Claude Denzil Bury ... 15 May
(O) m John Alfred Garland ... 15 May
(S) m Wilfred Stanley Mann ... 15 May
m Norman Blyth Weir ... ... 15 May
m Henry John Haynes, D.S.C. ... 15 May
(G) (*I*) m Alexander Dacre Lacy ... 15 May
m Charles Gordon Norrie Graham 15 May
(G) m Douglas Stanley Swanston ... 15 May
(G) m Robert Reginald Gibbons, O.B.E. ... ... 15 May
m Aubrey Basil Fanshawe... ... 15 May
*m Robert Alexander Cassidi ... 15 May
m John Maurice Mansfield, D.S.C. 15 May

Digitized by Google

1924—*contd.*

m Ian Honnor Morten ... ... 15 May
m (*I*)Fergus Stuart Graham ... 15 May
SM m Ian Agnew Patterson Macintyre ... ... 15 May
(T) m Anthony Cotton Powell ... 15 May
(T†) m Alexander Alfred Lyall Miller 15 May
m Guy Langham ... ... 15 May
m George Evelyn Paget How ... 15 May
(*I*) m Patrick Beauchamp Valentine Heard ... ... 15 May
m Thomas Bostock Hill ... ... 15 May
m Russell Hamilton McBean, D.S.O., D.S.C. ... ... 15 May
⊗ m Henry Percy D'Arcy Benson 15 May
*m Gerald Roger Cousins, D.S.C.... 15 May
m Henry Hastings McWilliam, *p.s.c.* 15 May
* (*I*) m Hilary Dorsett Owen ... 15 May
m William Hamilton Bremner, D.S.O., D.S.C., *p.s.c.* ... ... 15 May
SM m Henry Berwick Crane ... 15 May
m Ion Whitefoord Grove-White, D.S.C. ... ... 15 May
m Theodore Frederick Annesley Voysey ... ... 15 May
m John Pocklington Money ... 15 May
(S) m Reginald Victor Barton ... 30 May

(*Lent to R.A.N.*)

(T†) m Edward Christopher Bindloss 30 May
(G) m Percy Frank Pilkington Wood 15 June
(N†) m Donald Cecil Granville Neish 15 June
SM m Charles Cecil Flemming ... 15 June
m William Ogilvy Scrymgeour-Wedderburn, D.S.C., *p.s.c.* ... 15 June
SM m Charles Ralfe Thompson ... 15 June
(N†) (*I*) m Edward Herbert Constantine Branson ... ... 15 June
(S) m Nigel Bellairs Deare ... 15 June
(S) m Edmund Howard Neville Harvey ... ... 15 June
m Jack Tuthill Borrett, O.B.E. ... 30 June
(G) m George Tothill Philip, D.S.C. 30 June
m Lancelot Vivian Donne, D.S.C. 30 June
(T) m Frank Heathcote Powys Maurice, *p.s.c.* ... ... 30 June
m Mervyn Boyd Alexander-Sinclair 15 July
m Harold Edward Seaman ... 15 July
(T)(*I*)m*John Allan Bickford-Smith 15 July
(*I*) m Stanley Napier Blackburn, D.S.C., *p.s.c.* ... ... 30 July
(T) m Terence Hugh Back ... 30 July
(T) m William Haynes ... ... 30 July
m Arthur Luard Pears ... ... 15 Aug
(G) m Cecil Spurstow Miller ... 15 Aug
SM m John Hamilton Macnair ... 15 Aug
(T) m Edmund Geoffrey Abbott, A.M. ... ... 15 Aug
SM m Caledon Charles Alexander 30 Aug
(G) (*I*) m Reginald Dudley Rowe, D.S.C. ... ... 8 Sept
m Edward Ormsby Troubridge Keeling ... ... 15 Sept
m Francis Charles Harrison, D.S.O. 15 Sept
m Reginald Warren Hore, D.S.C. 15 Sept
m Thomas Macaulay Smith, *p.s.c.* 15 Sept
(N†) m Eric Sydney Brand ... 15 Sept
* m Edward Lyon Berthon, D.S.C. 15 Sept
(O) m John Ashton Bent Willson 15 Sept
m Hugh Percival Chubb ... ... 15 Sept

(*Lent to R.A.N.*)

m Robert Bradshaw Wilmot-Sitwell 15 Sept
m Henry Bidlake Wollocombe ... 15 Sept
m Stephen Barry, *p.s.c.* ... ... 15 Sept
m Gerald William Hoare-Smith ... 15 Sept
m Edward Eliot Hill ... ... 15 Sept
m William Bagot Walker ... ... 15 Sept
m Thomas Hope Troubridge, *p.s.c.* 15 Sept
⊗ m Walter Charles Townsend Eyres, *p.s.c.* ... ... 15 Sept
m (*I*) Brian Dean ... ... 15 Sept
(N†) m Nelson Ward Hampton Weekes ... ... 30 Sept
m Thomas Albert Jolliffe ... ... 3 Oct
m Robert Charles Thornber Roe ... 14 Oct
m Claude Martin Butlin, D.S.C. ... 15 Oct
(G) m Percy Todd ... ... 15 Oct
m Geoffrey Thomas Archibald Scott 30 Oct
m Joe Henry Claude Willoughby ... 2 Nov
(S) m Bernard George Hamilton Phillips ... ... 11 Nov
m Geoffrey James King-Landale ... 30 Nov
m Geoffrey Cayley Lambert Dalley 30 Nov
(T) m Arthur George Mack ... 30 Nov
m Ralph Berthon Gossage ... 15 Dec
(A/S) m Geoffrey St. John Aldersey Taylor ... ... 15 Dec
(S†) m William Geoffrey Barnard Hartley ... ... 15 Dec
(G) m Arthur Frank Armitage [KM] *p.s.c.* ... ... 15 Dec
(T†) m George Elvey Creasy, *p.s.c.* 15 Dec
(A/S) m Patrick Francis Cooper ... 15 Dec

Digitized by Google

1924—*contd.*

m Cedric Naylor, D.S.O., D.S.C. ... 19 Dec
m John Graham Crossley ... ... 30 Dec
m Cecil Charles Acland Allen, *p.s.c.* 30 Dec
(T) m Alexander Cumming Gordon Madden, *p.s.c.* ... ... 30 Dec
(T) m Quintin Dick Graham, *p.s.c.* 30 Dec

411

1925

*m Donald Carter Morrison ... 15 Jan
m Robert Lionel Brooke Cunliffe ... 15 Jan
m *The Hon.* Alexander Bannerman Carnegie ... ... 15 Jan
m Bernard Armitage Warburton Warburton-Lee ... ... 15 Jan
(G) m Philip Charles Forman ... 15 Jan
(G) m Alexander Henry Maxwell-Hyslop ... ... 15 Jan
m Ralph Adam Nicholson ... ... 15 Jan
(N†) m Eric Douglas Brooke ... 30 Jan
m Rupert Richard Devlin ... ... 15 Feb
⊗ m Cecil Ashworth Kershaw ... 15 Feb
(G) m George Anson Moncreiff Paul 15 Feb
(G) m Charles Lennox Prooter ... 15 Feb
m Edmund Rodenhurst Dodd ... 15 Feb
*m John Campbell Annesley, D.S.O. 15 Mar
(T) m Rupert Warden James ... 15 Mar
(G) m Cecil Buller Turner ... ... 15 Mar
m Vivian Russell Salvin Bowlby ... 15 Mar
(N†) m Charles Broughton Clay Swayne ... ... 15 Mar
(T) m Harold Heath Rogers ... 28 Mar
(A/S) m Newton James Wallop William-Powlett, D.S.C. ... 30 Mar
m John Mundell Mundell ... ... 15 Apr
m Henry William Urquhart McCall 15 Apr
(T) m Richard Fogarty Fegen ... 15 Apr
SM m Andrew Lancelot Besant, *p.s.c.* ... ... 15 Apr
(G) m Harold Noel Cornwall Webber 15 Apr
(T†) m Eric Louis Baxter Damant 15 Apr
(T†) m Antony Fane De Salis [O] 15 Apr
(G) m William Rudolph Slayter, D.S.C. ... ... 15 Apr
(S) m Clifford Caslon ... ... 15 Apr
SM m Edward Masterman Loly, *p.s.c.* ... ... 15 Apr
(N†) m Oliver Loudon Gordon ... 15 Apr
⊗ m John Buller Edward Hall ... 30 Apr
m Albert Lawrence Poland, D.S.C. 30 Apr
m Henry Francis Waight ... ... 15 May
m Cuthbert Francis Bond Bowlby, D.S.C. ... ... 15 May
(N†) m Frederic Basil Leigh ... 15 May
m (H) John Taylor ... ... 12 June
m Alfred O'Leary ... ... 15 June
m George Robert Irving Irving ... 15 June
m Geoffrey Cecil Fryer ... ... 15 June
m William York La Roche Beverley 15 June
(N†) m (*I*) Brian Betham Schofield 15 June
(T) m Richard Allen Everitt ... 15 June
(G) m Guy Vivien Arthur Phelips 15 June
(O) m Rupert de Hardwick Burton 15 June
m Edward Newdigate Boulton ... 15 July
m Geoffrey Alan Brooke Hawkins, M.V.O., D.S.C. ... ... 15 July
m Morgan John Yeatman ... ... 15 July
m Roland Frith Balfour Swinley ... 15 July
m Alfred Douglas Stamford Grant 15 July
(T) m Gerald Edward Armitage Jackson ... ... 15 July
(G†) m Frederick John Hancock Lloyd ... ... 15 July
SM m Thomas Ian Scott Bell ... 15 July
m Walter Leslie Dowdeswell ... 25 July
m John Pitt White, D.S.C. ... 1 Aug
m Charles Victor Solomon Joseph Marsden ... ... 3 Aug
SM m Harry Percy Kendall Oram 4 Aug
(G) (*I*) m Harold Fielding Nalder ... 15 Aug

(*Lent to Chilean Navy.*)

(N†) m Edmund Michael Gordon Laeventhorpe Boyle ... ... 15 Aug
m Brian Lane Clark ... ... 15 Aug
(T) m Herbert Loftus Walman ... 15 Aug
SM m William Howard Dennis Friedberger, *p.s.c.* ... ... 15 Aug
(N†) m Henry Aubrey Rowley ... 15 Aug
(A/S) m Frederic John Walker [KM] 15 Aug
S†)* m Basil Rupert Willett, D.S.C. 15 Aug
(G) m Montague Christopher Teasdale-Buckell ... ... 15 Aug
(N†) m John Philip William Pilditch 15 Aug
m Leonard Albert William Johnson 17 Aug
(S†) m Cecil John Westland Branson 30 Aug

(*Lent to N.Z. Division.*)

m Ronald Robertson Lyle ... ... 15 Sept
m Frank Doria Pitt Palmer ... 15 Sept
(G) m Reginald Geoffrey France-Hayhurst ... ... 15 Sept
SM m Alexander Scrope Hutchinson 15 Sept
m Robert Henry Douglas Lane ... 15 Oct
(S†) m John Herbert Bowen ... 15 Oct
(G) m Humphrys Archdale ... 15 Oct

Digitized by Google

1925—*contd.*

(O) m Malcolm Farquhar, *p.s.c.* ... 15 Oct
m Geoffrey Collington Adams ... 15 Oct
(G†) m Michael Maynard Denny [E] 15 Oct
(S†) m Francis James Wylie ... 15 Oct
(S) m John Robert Sutherland Haines ... ... 15 Oct
(S†) m Patrick William Beresford Brooking ... ... 30 Oct
(N†) m Maurice James Mansergh ... 30 Oct
(*I*) m Stephen Wellesley Lushington 15 Nov
m Derek Henry Caldwell Cooper, *p.s.c.* ... ... 15 Nov
mMeredith Stanton Spalding, D.S.C. 15 Nov
⊗ m Patrick Frank Majendie Dawson ... ... 15 Nov
m Stephen Harry Tolson Arliss ... 15 Nov
m Richard Francis John Onslow, D.S.C. ... ... 15 Nov
m Francis Stephen Walter de Winton ... ... 15 Nov
m Arthur Henry Bullen Day ... 15 Nov
⊗ m Edward Leslie Dayrell Bartley 15 Nov
m Arthur Jelfs Cubison, D.S.C. ... 15 Nov
m Tom Barnholdt Vivian Thomas 15 Nov
⊗ m James Douglas Stevenson ... 15 Nov
m Hugh Gartside-Tippinge ... 15 Nov
m Percival Henry Gwynne James 15 Nov
m George Anthony Mayhew Vaughan Harrison ... ... 15 Nov
m Roy Stewart Ollerhead ... ... 2 Dec
(*Lent to R.A.N.*)
(N†) m John Edward Caffin ... 15 Dec
(O) m Cecil Lewis Howe ... ... 15 Dec
(G) m John Edmund Sissmore, D.S.C. ... ... 15 Dec
(N†)* m Lancelot King ... ... 15 Dec
(G) m Patrick Astor Trier ... ... 15 Dec
(T) m Geoffrey Ernest Lyne Veale [R] ... ... 15 Dec
(G) m Guy Stewart Laurence ... 15 Dec
(N†) m Harold Frederick Lane ... 15 Dec
(T) m Aubrey Arthur Douglas Grey 15 Dec
(N†) m Thomas Ramsey Beatty ... 15 Dec
(T) m Duncan George Reid ... 15 Dec
(N†) m Geoffrey Coleridge Harper 15 Dec
(*Lent to N.Z. Division.*)
(N†) m Frank Geoffrey Loddell Bullock ... ... 15 Dec
m Oswald Malcolm Andrew ... 15 Dec
(T) m Frederick William Growse ... 15 Dec
(H) m Douglas Henry Fryer ... 15 Dec
(O) m Lachlan Donald Mackintosh, D.S.C., *p.s.c.* [HC] ... ... 15 Dec
(T) m Windham Mark Phipps-Hornby ... ... 15 Dec
(G†) m Frederick Rodney Garside 15 Dec
(N†) m John Sydney Raynes ... 15 Dec
(N†) m Maurice Victor Keogh ... 15 Dec
(N†) m William Kenneth Victor Fairlie ... ... 15 Dec
(T)(*I*) m Malcolm George Saunders [R] ... ... 30 Dec

1926

m John Richard Dudley Freeman, D.S.C. ... ... 15 Jan
SM m Tom Dudley Kenneth Williams ... ... 15 Jan
(S) m Lewis Derek Jones ... ... 15 Jan
(N†) m Kenneth Mark Lefebre Robinson ... ... 15 Jan
(N†) m Felix Edward Chevallier, D.S.C. ... ... 23 Jan
(N†) m Frank Harold Alderson ... 30 Jan
SM m Victor Cyril Dorman-Smith, *p.s.c.* ... ... 30 Jan
⊗ m Wilfred Alfred Whitaker ... 1 Feb
m Paul Agger ... ... 15 Feb
SM m Thomas Mark Taylor ... 15 Feb
(N†) m George Vivian Barrett Faulkner ... ... 15 Feb
SM m Jocelyn Slingsby Bethell ... 15 Feb
(G) m Thomas Lubbock Beevor ... 15 Feb
(T) m Patrick Heron Watson Haig-Ferguson ... ... 15 Feb
(G†) m Gerald Oulton Colthurst Davies ... ... 15 Feb
(A/S) m John Wentworth Farquhar 15 Feb
(G†) m George Devereux Belben, D.S.C., A.M. .. .. 15 Feb
(G) m Alfred Spalding Russell, *p.s.c.* 15 Feb
m Gaspard Patrick Hunter-Blair ... 1 Mar
SM m John Duncan de Mussenden Leathes ... ... 15 Mar
m John Puleston de Berniere Smith 15 Mar
m Gilbert St. Aubyn Alcock, *p.s.c.* 15 Mar
m Francis Douglas-Watson ... 15 Mar
(*I*) m Ronald Gerard Chichester ... 15 Mar
m Trevor Orchard Chichele Plowden 15 Mar
⊗ m John Dyson Chapple, D.S.C. 15 Mar
m Alan MacGregor Sheffield ... 15 Mar
(*I*) m Charles O'Callaghan, D.S.C. 15 Mar
m Basil Charles Barrington Brooke, *p.s.c.* ... ... 15 Mar
m Maurice Richard Thomas Knight 15 Mar
(G) m Harold Drew, D.S.C. ... 15 Mar
(G†) m Ronald Christopher Bayne 15 Mar
VC m Wilfrid St. Aubyn Malleson 30 Mar
(N†) m Cyril Ivan Horton ... ... 30 Mar
m Percy Roland Tanner ... ... 1 Apr
SM m Conway Benning Allen ... 15 Apr
(*I*)(N†) m John Dudley Finnemore Dowse ... ... 15 Apr

Digitized by Google

1926—*contd.*

(N†) m Douglas Montague Branson, D.S.C. ... ... 15 Apr
(G) m Alick William Gush ... 15 Apr
(G) m Maurice John Parkes-Buchanan ... ... 15 Apr
(G) m David Gilmour ... ... 15 Apr
(S†) m Leslie Swain Saunders ... 15 Apr
m John Harris Cobby ... ... 23 Apr
(*PN*†) m George Ernest Blackmore, D.S.C. ... ... 7 May
(*I*) m Donald Keppel Bain ... 15 May
m Frederick John Durnford ... 15 May
⊗ m Francis Wharton Darwin ... 15 May
m Cecil Craster Mowbray Usher, *p.s.c.* 15 May
m John de Clare Richards ... 15 May
(G) m Brian Molloy Walker ... 15 May
(A/S) m Edgar Hargrave Mann ... 15 May
(N†) m Cyril Edwin Stonham ... 15 June
(T) m John Garnault Delahaize Ouvry ... ... 15 June
(*Lent to R.A.N.*)
(S) m Markham Henry Evelegh ... 15 June
m Frederick Secker Bell ... ... 15 June
m Geoffrey John Assheton Cross ... 15 June
(G†) m Edward Henry Longsdon 15 June
(*Lent to N.Z. Division.*)
m Norman Arthur Cyril Hardy ... 15 June
(T†) m Victor Alexander Leslie Bradyll-Johnson ... ... 15 June
(T) m Herbert Maurice Huntington-Whiteley ... ... 15 June
(N†) m Harold Ashton Shears ... 15 June
(O) m Vivian John Voelcker ... 15 June
(G) m Edward Spencer Knight Evan Greaves ... ... 15 June
SM m Brereton Ross Hooper ... 15 June
(G) m Roland Clifford Hovenden ... 15 June
m Charles Hardinge Drage [R], *p.s.c.* 30 June
m John Bostock ... ... 30 June
m Robert James Talbot Walker ... 15 July
m Albert Edward Reynolds ... 1 Aug
⊗ m Charles Francis George Thomas Hallaran ... ... 15 Aug
m Angus Dacres Nicholl, *p.s.c.* ... 15 Aug
(H) m Richard Meuric Southern ... 15 Aug
(S) m Kenneth Barrington Best ... 15 Aug
SM m Frank Louis Merriman ... 15 Aug
(T) m Gerald Ashworth Bateman 15 Aug
(*Lent to R.A.N.*)
m Richard Victor Symonds Tayler, D.S.C., *p.s.c.* ... ... 15 Aug
(*Lent for duty with British Naval Mission to Greece.*)

(G†) m Cecil Charles Hughes-Hallett Ⓐ [E] [M] ... ... 15 Aug
(*I*) m Herbert Charles Purvis ... 15 Sept
m Hugh Ernest Hollond, D.S.C. ... 15 Sept
(*I*) m Henry Mangles Denham ... 15 Sept
(V/S) m James Patchett ... ... 16 Sept
(W/T) m William Herbert Dawes ... 16 Sept
m George Henry Aylward ... ... 13 Oct
m Benjamin Charles Stanley Martin 13 Oct
m Harry Thomas Strawbridge ... 13 Oct
m Henry John Murphy, *p.s.c.* ... 13 Oct
m Allan Malcolm Williams ... 13 Oct
m Angus McDonald Harvey ... 15 Oct
(O) m Gerald Maxwell Bradshaw Langley, O.B.E., *p.s.c.* ... ... 15 Oct
(G) m Horace Geoffrey Norman ... 15 Oct
SM m Frank Harold Elcho Skyrme 15 Oct
m Cyril Appleton ... ... 15 Oct
(*Lent to R.A.N.*)
m Cyril Young Clairmonte Keays 15 Oct
(T) m Neilson More Bird ... ... 15 Oct
m Kenneth James Trippett Southgate 15 Oct
(N†) m Arthur Wellesley Clarke, *p.s.c.* ... ... 15 Oct
m *The Hon.* Guy Herbrand Edward Russell ... ... 15 Oct
SM m Stanley Edward Norfolk, *p.s.c.* ... ... 15 Oct
(N†) m Jocelyn Latham Storey ... 15 Oct
m Peveril Barton Reibey Wallop William-Powlett ... ... 15 Oct
(G) m Thomas Norman Becket Cree 15 Oct
SM m William Derek Stephens ... 15 Oct
(G†) m Lennox Albert Knox Boswell [M] [E] ... ... 15 Oct
(G†) m Geoffrey Nigel Oliver [E] Ⓐ 15 Oct
SM m Thomas Yeoman Ⓐ ... 15 Oct
(S) (*I*) m Royer Mylius Dick, D.S.C. 15 Nov
(T) (*I*) m Cuthbert James Carr ... 15 Nov
(*Lent to Chilean Navy.*)
m Herbert Wyndham Williams ... 15 Nov
SM PW m Thomas Bennett Brunton 27 Nov
m George William Burrell ... ... 13 Dec
m Philip Mark Kitwood ... ... 15 Dec
(T) m Aubrey Rowland Alston ... 15 Dec
(O) m James Frederick William Cyril Hawkins ... ... 15 Dec
m Richard Frank Jolly ... ... 15 Dec
(P) m Archibald Guthrie Elliot ... 15 Dec
(*Flight Lieut. R.A.F.*, 13 *Oct.* 26.)
(T) m John Stewart Cowie [O]. *p.s.c.* 15 Dec
SM m Bernard William Galpin ... 15 Dec
m Erskine Knollys Heveningham St. Aubyn, D.S.C. Ⓐ ... ... 15 Dec
(T†) m Cecil Aubrey Lawson Mansergh, D.S.C. ... ... 15 Dec
(T) m Charles Philip Clarke, *p.s.c.* ... 15 Dec
(N†) m George Theodore Lanyon ... 15 Dec

Digitized by Google

1927

m Joseph Hennessy ... ... 13 Feb
(I)SM m John Lane Freer Hunt ... 15 Feb
(H) m Christopher Simpson ... 15 Feb
(H) m Arthur Hubert Stanley ... 15 Feb
(*Lent to South African Naval Service.*)
(G) m Robert Travers Young ... 15 Feb
m Thomas Andrew Hassey ... 15 Feb
(T)mJames Frank William Mudford 15 Feb
(N†) m Robert Kirk Dickson [ST] *p.s.c.* ... ... 15 Feb
(N†) m Trethowan Campbell Trevredyn Wynne, *p.s.c.* ... ... 15 Feb
(N†) m Cecil Ritchie Burgess ... 15 Feb
SM m James Godfrey Wood Deneys 15 Feb
(G) m Isaac Rodney Clover ... 15 Feb
(N†) m Edward Ireson Peyton ... 15 Feb
(A/S) m Neville Arthur Prichard ... 15 Feb
SM m Walter Ernest Higham ... 15 Feb
SM m Philip Ruck-Keene ... 15 Feb
(A/S) m John Alexander Binnie ... 15 Feb
(P) (O) m Edward John Shirley Knocker ... ... 15 Feb
(*Flight Lieut. R.A.F., 1 July 27.*)
m George Frederick Stevens-Guille 15 Feb
(I)(S†)m Hilary Simon Lewis Ewart 15 Feb
SM m George Arthur Wallace Voelcker ... ... 15 Feb
(*Lent to R.A.N.*)
m (I)Edwin Bidder Clark ... ... 15 Feb
(G) m Robert Hamilton Cowan ... 15 Feb
SMmChristopher de SaumarezBrock 15 Feb
(N†) m John Douglas Ross ... 22 Feb
m Frank Metherell ... ... 15 Mar
(H) m Harold Exton Turner ... 15 Mar
SM m Herbert Clarence Dains ... 15 Mar
(S) (I) m Allan Thomas George Cumberland Peachey, *p.s.c.* ... 15 Mar
m David Robert Wilson ... ... 15 Mar
m William Donald Raymond Hargreaves ... ... 22 Mar
SM m Garth Henry Fyson Owles... 15 Apr
(T†) m Archibald Eugene Hay Cameron, *p.s.c.* ... ... 15 Apr
m Hugh Chapman Maclean ... 15 Apr
m Geoffrey Wilson Mott ... ... 15 Apr
m Cyril Francis Tower ... ... 15 Apr
SM m Sydney Moffat Raw ... 15 Apr
(T) m William Power Carne ... 15 Apr
(N†) m Harold Edward Adams ... 15 Apr
(G) m Cecil Edmund Charles Robinson ... ... 15 Apr
(G) m Rory Chambers O'Conor ... 15 Apr
(P) m Laurence Chase Sharman ... 15 Apr
(*Flight Lieut. R.A.F., 1 Jan. 29.*)
(T†) m Andrew Sinclair Donovan... 15 Apr
m William Maurice Lloyd Astwood 30 Apr
(N†) m Frank Alexander Slocum ... 14 May
(S) m Cecil Rankine Wyllie Gairdner 15 May
(S) m Murray Gordon Edwards ... 15 May
m Jack Grant Bickford ... ... 15 May
m Cecil Athos Newcome Chatwin ... 15 June
m Maurice William Bethell Hervey 15 June
(A/S) m Hugh Roddam Tate ... 15 June
m Guy Beresford Amery-Parkes ... 15 June
(G) m Roger Henry George Talbot 15 June
SM m Frank Gordon Emley ... 15 June
(N†) m Kenneth Woodburn Kirby 15 June
⊗ m Gordon Vincent Knight ... 15 June
m Wilfred Henry Clayton ... ... 15 June
(G†) m Alex Colin Chapman ... 15 June
(G) m Eric William Longley Cook 15 June
m Patrick Mervyn Archdale ... 15 June
(G) m Raymond Maurice Trevelyan Taylor ... ... 15 June
(O) m Alec Edward Dodington ... 15 June
m James Douglas Prentice... ... 15 June
(*Lent to N.Z. Division.*)
(N†) m Ivan Binstead Farrant ... 15 June
(T) m Ronald Alistair Macdonald... 15 June
m Peter Harley Haselwood Roberts 15 June
(S†) m Edward Dangerfield ... 15 June
(N) (H) m Frederick Clayton Woodhouse △ [M] ... ... 15 June
(I) m William Gordon Gerard ... 15 June
(G†) m Nevill Glennie Garnons-Williams, M.B.E. ... ... 15 June
m Arthur Ronald Mawson Black ... 15 June
(*Lent to R.A.N.*)
(T†) m Philip Howard Francis Colomb ... ... 15 June
m Harry Edward Wellman ... 28 June
(V/S) m Ernest Montague Manners 28 June
(W/T) m Harry Francis Thomas ... 28 June
(W/T) m Marshall John William Ellingworth ... ... 28 June
N†) m Cyril William Archie Gooding Hamley ... ... 28 June
m Philip King Enright ... ... 28 June
m Frank Clutton Husband-Clutton 30 June
SM m William Richmond Fell ... 30 June
m Charles Thorburn Addis ... 15 Aug
(*Lent to R.A.N.*)
m John Robert Newton Taylor ... 15 Aug
m William David Gordon Weir ... 15 Aug
m John Studdert Head ... ... 15 Aug
(O) m Harry Stewart Murray Smith 15 Aug
(G) m KennethWilliamGordonDuke 15 Aug
SM m Wilfred Edmund Warner, D.S.C. ... ... 15 Aug
(G) m William Gladstone Agnew ... 15 Aug
m Edward Campbell Hulton ... 15 Aug
(T) m Frank Schunck ... ... 15 Aug
(G) m Ian Murray Robertson Campbell ... ... 15 Aug
(H) m Archibald Day ... ... 15 Aug
(P) m Rupert St. Aubyn Malleson 15 Aug
(*Flight Lieut. R.A.F., 8 Mar. 27.*)
(G) m Frederick Ralf Holmstrom... 15 Aug
(G) m Robert Graham Lowry ... 15 Aug
(G†) m Guy Runciman Barrow ... 15 Aug
(T) (I) m Ronald Cunningham Wield 15 Aug

Digitized by Google

1927—*contd.*

(G†) m Percy Varley Everett ... 15 Aug
(G) m Francis John Butler, M.B.E. 15 Aug
m William James Fisher ... ... 28 Aug
(*I*) m William Bruce Keith ... 30 Aug
(O) m Victor William Lake Proctor 30 Aug
(H) m CyrilAssafreyBamford,D.S.C. 3 Sept
m Richard Stratford Lovatt ... 15 Sept
(S) m Edward Humphrey Kitson 15 Sept
(T) m HenryHarveyClementAinslie, D.S.C. ... ... 15 Sept
SM m Lewis Bernard Alexander Majendie ... ... 15 Sept
SM m Thomas John Tressider Corfield Jenks ... ... 15 Sept
(G) m Basil Russel Webb ... ... 15 Sept
m Walter Ambrose Ford ... ... 28 Sept
m Richard Isacke Clutterbuck ... 30 Sept
m Arthur Dyke Beauchamp James 15 Oct
m Mark Fogg-Elliot ... ... 15 Oct
(S)(O)m Alexander Geoffrey Rodger 15 Oct
SM m JohnReginaldHughesD'Aeth 15 Oct
m Eric Barry Kenyon Stevens ... 15 Oct
m John Ernest Padwick Brass ... 15 Oct
(P) m Stephen Richardson ... 15 Oct
(*Flight Lieut. R.A.F.*, 1 *July* 27.)
(N†) m Allan John Wavish ... 15 Oct
(G+) m Eric Gordon Jeffery ... 15 Oct
(G) m Hugh Lingard ... ... 15 Oct
(T) m Stuart Latham Bateson ... 15 Oct
SM m Guy Christopher Harris ... 15 Oct
(T) m William Gerrard Andrewes... 15 Oct
(O) m Ludovick Gordon Edmund Robinson ... ... 15 Oct
(T) m Geoffrey Anthony Corry Williams ... ... 15 Oct
m Reginald Maurice James Hutton 15 Oct
SM m George Cunningham Paton Menzies ... ... 15 Oct
(S†) m Charles Vernon Robinson ... 15 Oct
m Peter Vaughan James ... ... 15 Oct
m Wilfred Walmsley ... ... 28 Oct
SM m John Polington Apps ... 9 Nov
⊗m Humfrey Greenwood Hopper 15 Nov
m Philip Norman Walter ... ... 15 Nov
m James Godfrey Clemons Gibson 15 Nov
m Ronald Hunter-Blair, D.S.C. ... 15 Nov
m *The Hon.* Robert Arthur William Joseph Southwell... ... ... 15 Nov
m William Roche Macdonald Fleet 15 Nov
m Edward Mount Haes ... ... 15 Nov
m John Abraham Barter ... ... 11 Dec
m John Henry Pipe ... ... 11 Dec
m Walter James Burberry Handley 11 Dec
m Hugh Charles Skinner ... ... 15 Dec
m Rupert Cunningham Taylor ... 15 Dec
m Walter John Phipps ... ... 15 Dec
m John Leslie Younghusband ... 15 Dec
(G) m James Joseph Weld ... 15 Dec
m *The Hon.* Edward Pleydell-Bouverie ... ... 15 Dec
m Percy Edgar Healey ... ... 15 Dec
m Harold William Seaman ... 15 Dec
SM m Robert Shearman Barry ... 15 Dec
(O) m Guy L'Estrange Mansfield Sturges ... ... 15 Dec
m Henry Buckle, A.M. ... ... 28 Dec

807

1928

m Edward William Boyd Sim ... 15 Jan
m Hugh Roy Macgregor Laird ... 15 Jan
m Geoffrey Phillips Dixon ... 15 Jan
m Charles Henry Lingard Guthrie 15 Jan
m Philip Sydney Smith ... ... 15 Jan
m Geoffrey Bransby O'Brien Harding 15 Jan
m Charles Peter Frend ... ... 15 Jan
m Harry Pursey ... ... 11 Feb
m Horace Nowell Barnes, D.S.C. ... 11 Feb
m Sidney Charles Thornton Bridger 11 Feb
m John O'Brien Milner-Barry ... 15 Feb
m Charles Fraser Harrington Churchill ... ... 15 Feb
m (P) Edmund Walter Anstice ... 15 Feb
(*Flight Lieut. R.A.F.*, 1 *July* 27.)
m Hugh Alan Barclay ... ... 15 Feb
m Thomas Edgar Halsey ... ... 15 Feb
SM m John Lionel Fletcher ... 15 Feb
m Hugh de Laine Standley ... 15 Feb
(*Lent to R.A.N.*)
m Herbert Salisbury Squance ... 15 Feb
SM m Gilbert Palmer Claridge ... 15 Feb
m Arthur Frank Capel Layard ... 15 Feb
SM m Claude Plumer ... ... 15 Feb
(G) m James Graham ... ... 15 Feb
(G) m John Wilfrid Boutwood ... 15 Feb
(N†) m Edmund Ralph Milner ... 15 Feb
(T†) m Stuart Henry Paton [M] ... 15 Feb
m John Agnew Giffard ... ... 15 Feb
(N†) m Godfrey Alexander French 15 Feb
m John Henry Lewty ... ... 29 Feb
m John Frederick Dehn Bowen ... 7 Mar
(A/S) m Frank Meredith Mason ... 15 Mar
(N†)m ReginaldHenryDacresOlivier 15 Mar
m William Richard Graham Reid ... 15 Mar
m Leonard Arthur Herbert Wright 15 Mar
SM m John Bertram Mitford ... 15 Mar
(P) m Tom Oliver Bulteel ... 15 Mar
(*Flight Lieut. R.A.F.*, 1 *Jan.* 1929.)
m Stanley Lloyd Vereker ... ... 15 Mar
SM m Evelyn Seccombe Felton ... 15 Mar
(*I*) m Eric Wheler Bush, D.S.C. ... 15 Mar
(*I*) m Frederick Richard Guy Maunsell ... ... 15 Apr
(T) m Ronald John Berry ... 15 Apr
(G†) m Dennis Marescaux Lees ... 15 Apr
m Geoffrey Healey ... ... 15 Apr
(O) m Richard St. John Prentice... 15 Apr

Digitized by Google

1928—*contd.*

(T) m Eric Stanley Oatley ... ... 15 Apr
(S†) m *Lord* Louis Francis Albert Victor Nicholas Mountbatten, K.C.V.O. ... ... 15 Apr
m Ronald Montague Haigh Sowdon 15 Apr
(G) m Archibald Maxwell Hutchison 15 Apr
SM m John Hugh Lewes ... ... 15 Apr
m George Henry Brown ... ... 28 Apr
(N†) m Ian Douglas Anderson ... 30 Apr
SM (*I*) m George William Emil Castens ... ... 15 May
m Denys Royds Brocklebank ... 15 May
m Guy Neville Rolfe ... ... 15 May
SM m Reginald Robert Helbert ... 15 May
m Frederick Cooper Neale ... 15 May
(N†) m Charles Alfred Godfrey Nichols 15 May
m Ian Reddie Hamilton Black ... 15 May
(*I*) m John Arthur Symons Eccles 15 May
m Casper Silas Balfour Swinley ... 15 May
m Francis Halley Ashton ... ... 15 May
SM m Gerald Gordon Slade ... 15 May
SM m Lionel Haultain Phillips ... 15 May
m Rodney Mylius Spencer ... 15 May
m Walter Wilmot Sitwell ... ... 15 May
m Harold Geoffrey Charles Stevens 15 May
(A/S) m Archibald Stuart Dudley Ryder ... ... 15 May
⊗ m Peter Keith Wallace ... 15 May
(P) m Edward Michael Conolly Abel-Smith ... ... 15 May
(*Flight Lieut. R.A.F.*, 1 *Jan.* 28.)
m Thomas Ellis ... ... 15 May
m Leonard Claude Lawrance ... 11 June
⊗ m Sidney Boucher ... ... 15 June
m Hardress Waller D'Arcy-Evans ... 15 June
(*I*) m *SM* David Edward Gillespie Wemyss ... ... 15 June
(S) (O) m Bonham de Laune Faunce 15 June
(A/S) Kenneth Barwick Wilson ... 15 June
m Geoffrey Neame Loriston-Clarke 15 June
(G) m David Orr-Ewing ... ... 15 June
m Robert Gordon Hood Linzee ... 15 June
m Francis Ethelbert Wilmot-Sitwell 15 June
(G) m Andrew Nichol Grey ... 15 June
SM m Frederick John Crosby Halahan, D.S.C. ... ... 15 June
(T) m Charles Livingston Robertson 15 June
m Selwyn Victor Jephson ... ... 15 June
SM m Thomas Hugh Dickson ... 15 June
m Charles Alfred Evelyn Stanfield 15 June
SM m Arthur Sutton Hamilton Morris ... ... 15 June
(G) m Hugh Webb Faulkner ... 15 June
m Samuel Chapman ... ... 22 June
m Alfred Maguire, D.S.C. ... ... 22 June
m James Feltham ... ... 22 June
m Alfred Ernest Horrell ... ... 22 June
m Richard Charles Stokes ... ... 28 June
m Cyril Edward St. Aubyn ... 15 July
(G) m Cecil Edmund Foster Hall ... 15 July
m Charles Stuart Bell ... ... 22 July
m John Stuart Crawford ... ... 15 Aug
(T) m Peter Wilfred Dimsdale ... 15 Aug
(O) m Benjamin John Legge Wilkinson Rogers-Tillstone ... ... 15 Aug
(T) m John Frederick Bradburne ... 15 Aug
(O) m Stanley Brian de Courcy Ireland ... ... 15 Aug
(P) m Henry Lockhart St. John Fancourt ... ... 15 Aug
(*Flying Officer R.A.F.*, 16 *June* 24.)
(N†) m Richard Woods ... ... 15 Aug
(H) m Reginald Alexander Stephens 15 Aug
(G) m Frederick Thomas Boswell ... 15 Aug
(N†) m Frank George Hughes ... 15 Aug
SM m Roderick Latimer Mackenzie Edwards ... ... 15 Aug
(T) m Arthur Victor de Labalmondière ... ... 15 Aug
(S) (*I*) m Edgar Philip Young ... 15 Aug
(S†) m Geoffrey Frederick Burghard 15 Aug
(S†) m Andrew Vavasour Scott Yates 15 Aug
(G) m Philip Henry Stewart Re'd ... 15 Aug
(T†) m Richard Oliver-Bellasis [O] 15 Aug
m Robert John Shaw, M.B.E. ... 31 Aug
m Arthur Alfred Havers ... ... 15 Sept
(O) m Horace Temple Taylor Bayliss 15 Sept
m Walter St. John Cobley ... 15 Sept
m Charles Sidney Britton ... ... 15 Sept
(*Lent to New Zealand Division.*)
m Berwick Maitland Douglas ... 15 Sept
(*Lent to New Zealand Division.*)
SM m Henry Leslie Spofforth Baker 15 Sept
(S) m John Harvey Forbes Crombie 15 Sept
m Maurice McCaskie Church ... 15 Sept
m Neville Lionel John Pisani, D.S.C. ... ... 15 Oct
m William Archibald Rosebery Cartwright ... ... 15 Oct
m Dudley Alfred Parker ... ... 15 Oct
SM m John Henry Thomas ... 15 Oct
(A/S) m John Winfield Heath ... 15 Oct
m Sydney Keith Horn ... ... 15 Oct
m Eric Elvington Addis ... ... 15 Oct
(*Lent to New Zealand Division.*)
m James Abernethy McCoy ... 15 Oct
m George Edward Cameron Wood 15 Oct
(N†) m Edgar William Grace ... 15 Oct
(*Lent to R.A.N.*)
(G) m Horatio Thornton-Jones ... 15 Oct
(T) m John Campbell Seymour Chamberlain [O] ... ... 15 Oct
(S) m James Parrington Gornall ... 15 Oct
(N†) m Arthur Clifford Cresswell ... 15 Oct
(H) m Alun Jones ... ... 15 Oct
(G†) m Frederick Robertson Parham △ [E] ... ... 15 Oct

Digitized by Google

1928—*contd.*

(G) m Gilbert Howland Roberts ... 15 Oct
(*Lent to R.A.N.*)
(G) m John Annesley Grindle ... 15 Oct
(T) m Cecil Stanley Draper Noakes 15 Oct
m Phillip Leonard Gunn, D.S.M. ... 22 Oct
m Clarence Victor Green ... ... 22 Oct
(W/T) m Thomas Griffin ... ... 10 Nov
m Charles Thomas Mark Pizey ... 15 Dec
(O) m George Arthur Maxwell Williams ... ... 15 Dec
m Robert Victor Henry Isacke ... 15 Dec
(N†) m Hugh St. Lawrence Nicolson 15 Dec
(O) m William Gordon Camidge ... 15 Dec
m Bernard Sydney Davies ... 15 Dec
(A/S) m Archibald Hugh Mafeking Dunn, D.S.C. ... ... 15 Dec
m George Francis Norton Bradford 15 Dec
(N†) m Charles Hawken Drake ... 15 Dec
(N†) m Richard Dennis Power Hutchinson ... ... 15 Dec
(G) m Aleo Lister Tidd ... ... 15 Dec
SM m Lancelot Milman Shadwell... 15 Dec
m Henry Thew Rust ... ... 15 Dec
(G) m William Guy Loy Cooper ... 15 Dec
(O) m John de Butts Wailes ... 15 Dec
m Thomas Edward Bennett Manders 15 Dec
m John Henry Venville ... ... 22 Dec
m Horace White ... ... 22 Dec

1929

m Charles Bourdas Tinley ... ... 15 Jan
m Donald Hugh Murray Leggatt ... 15 Jan
m Cyril Edward Percy Harrison ... 15 Jan
(H)m Hugh Patrick Lorraine Tennent 15 Jan
⊗m Henry Theodore Andrew ... 15 Jan
(A/S) m Gage Duncan Saffery Johnson ... ... 15 Jan
m Carey Robert Esten de Jersey ... 15 Jan
(S) m Douglas Henry Everett, M.B.E. ... ... 15 Jan
m (H) Alfred Marcus Hughes ... 15 Jan
m Clive Denison Arbuthnot ... 15 Jan
m Derrick William Graham ... 15 Jan
m Laurence James Dover ... ... 15 Jan
(H) m Maurice Langdon Harrison ... 15 Jan
m Christopher Francis Boyd Powell 15 Feb
m John Gibbons Henderson ... 15 Feb
(H) m Thomas Taylor ... ... 15 Feb
(A/S)m Peter Grenville Lyon Cazalet 15 Feb
m Hugh Smith Pugh ... ... 15 Feb
m(A/S) Harvey Mansfield Newcomb 15 Feb
(O) m George Robert Deverell ... 15 Feb
(*Lent to R.A.N.*)
⊗m Richard Burnaby Cooper ... 15 Feb
(S)m Allan Kenneth Scott-Moncrieff 15 Feb
(G) m Geoffrey Charles Fremantle Branson ... ... 15 Feb
(*Lent to New Zealand Division.*)
(N†) m Geoffrey Fleming Dixon ... 15 Feb
(N†) m Edward Francis Disbrowe 15 Feb
SM m Frank Gilbert Hackforth Jones ... ... 15 Feb
(P) m Frederick William Howard Clarke ... ... 15 Feb
(*Flight Lieutenant R.A.F., 1 Jan.* 1929.)
(O) m Waldemar William Powell Shirley Rollison ... ... 15 Feb
(*Lent to R.A.F.*)
m Henry Fairfax Hackett ... ... 22 Feb
m William John Fricker ... ... 22 Feb
m William John Tonkin ... ... 22 Feb
m Joseph Reid ... ... 22 Feb
m Thomas Bovius Ralph Woodrooffe 15 Apr
(O) m Malcolm Richard Boyce Deane ... ... 15 Apr
(A/S) m Ronald John Robert Dendy 15 Apr
m Robert St. Vincent Sherbrooke ... 15 Apr
(G) m Howarth Seymour Walkey ... 15 Apr
(N) m Nigel Campbell Brooks Cox... 15 Apr
⊗ m Cecil Campbell Hardy ... 15 Apr
m Philip John Short ... ... 22 Apr
mPercy Hewitt Learmont ... ... 25 May
(*Lieut. Comdr. R.I.M.*)
m John Sutcliffe Baker ... ... 15 June
⊗ m Eric Andrew Mount Haes ... 15 June
(P) m Ian Ross Grant ... ... 15 June
(*Flying Officer R.A.F., 16 June* 24.)
(N†) m Henry Alan Still ... ... 15 June
(*Lent to R.A.N.*)
(N†) m John Martin Ashley ... 15 June
m Errol Concanon Lloyd Turner ... 15 June
m Colin Wauchope ... ... 15 June
(O) m John William Josselyn ... 15 June
m Stuart Erskine Crewe-Read ... 15 June
(H) m William Ian Farquharson ... 15 June
(O) (*I*) m Ian Murray Nicoll Mudie 15 June
(P) (N) m John Harold Innes Wood 15 June
(*Flying Officer R.A.F., 10 Aug.* 25.)
m Duncan Codwise Hill ... ... 15 June
⊗ m Bryan Frederick Johnson ... 15 June
SM m Evelyn Roberts Churchill MacVicker... ... ... 15 June
m Gladwyn Joseph Griggs ... 15 June
(G) m John Francis Steemson ... 15 June
(G†) m Thomas Arthur Charles Pakenham... ... ... 15 June
(G) m Henry Bramhall Ellison ... 15 June
(S) m Arthur Macdonnell Knapp ... 15 June

Digitized by Google

1921

m Harold Richard Sperring ... 22 June
m William John Adlam Willis, C.G.M. ... ... 22 June
m Frederick Charles Mott ... ... 22 June
m Tom Norris Sheffield ... ... 15 July
m John Henry Plumer ... ... 15 July
m Cecil Wakeford May ... ... 15 July
(S)m Herbert Francis Hope Layman 15 July
m Richard Cecil Dudley Grimes ... 15 July
(N†) m Charles Fred Wivell Norris 15 July
(H) m Cyril Farquharson Loveless 15 July
m Villiers Nicholas Surtees ... 15 Aug
⊗ m John Rochefort D'Oyly ... 15 Aug
SM m George Girdwood Thyne ... 15 Aug
m Ian Campbell McDougall Sanderson ... ... 15 Aug
SM m William Cowlay Thomas ... 15 Aug
m Richard Edmund Hyde-Smith ... 15 Aug
m William Sidney Graham Edward 15 Aug
(N†)m Eric George Anderson Clifford 15 Aug
(T)m Herbert Geoffrey St. John Bury 15 Aug
(G) m Kenneth Lanyon Harkness ... 15 Aug
m Thomas Louis Alkin ... ... 15 Aug
m Dudley Burdett Dowling ... 15 Aug
m Wallace St. John Ainslie ... 31 Aug
m Lawrence King Beauchamp ... 15 Sept
m Mervyn Somerset Thomas ... 15 Sept
m Robert John Pipon Montgomery 15 Sept
m Henry Joseph Alexander Saville Jerome ... ... 15 Sept
m Peter John Fitzgerald ... ... 15 Sept
(*I*) m Owen Francis MacTier Wethered ... ... 15 Oct
(G) m John Terry ... ... 15 Oct
(G) m William Ronald Christopher Leggatt ... ... 15 Oct
⊗ m Harry William Vaughan Stephenson ... ... 15 Oct
SM m Lancelot Leslie Bryan Myers 15 Oct
(O) m Frank Michael Walton ... 15 Dec
SM m Hugo Meynell Cyril Ionides 15 Dec
m Eric Langton Woodhall ... 15 Dec
(T) m Alfred Mervyn Bingemann ... 15 Dec
m Guy Stanley Norrington ... 15 Dec
(N†) m Reginald Frederick Nichols 15 Dec
QC m George William Field ... 31 Dec

40

1922

⊗Roy Carlton Harry ... ... 15 Feb
(A/S) m Grey Aldworth Neville ... 15 Feb
(G) m Hector du Plessis Richardson 15 Feb
m Roger Frederick ... ... 15 Feb
SM Guy Grantham... ... ... 15 Feb
(N†) John Felgate Stevens [M]Ⓐ** 15 Feb
(T) (*I*) Kenneth Herman Salaman Cohen ... ... 15 Feb
(N) George Marquis Stewart Stitt ... 15 Feb
(G†)mRonald Gordon Mackay[M][E] 15 Feb

LIEUTENANTS.

(T) m Charles Edward Lambe ... 15 Feb
m Giles Borrett ... ... 15 Feb
(A/S) m Dennis Victor Clift ... 15 Feb
John Neil Kelly Knight ... ... 15 Apr
(O) m Robert Syme Denholme Armour ... ... 15 Apr
(P) Roland Charlton Allen ... ... 15 Apr
(*Flying Officer R.A.F.*, 12 *Jan.* 25.)
SM Eric Alonzo Stocker ... ... 15 Apr
(S†) Charles Leslie Firth ... ... 15 Apr
(N) m Francis Nowell Craven ... 15 Apr
(T) m Paul Christopher Voelcker ... 15 Apr
m William Pope ... ... 15 Apr
(*Lent to R.A.N.*)
(H)m Edward Volant Balfour Baker 15 May
(P) Hugh Rowley Mount Nicholl ... 15 May
(*Flying Officer R.A.F.*, 10 *Aug.* 25.)
Henry Cedric Chads ... ... 15 May
(*I*) Granville Roy Fuller ... ... 15 May
(*I*) m Hugh Crawford Guernsey ... 15 May
m William Henry Binckes Wallace 15 May
(H) m Edmund Henry Buckingham Baker ... ... 15 May
(G) m Robert Jocelyn Oliver Otway Ruthven ... ... 3 June
Richard Randall Harris ... ... 15 June
SM m John Ronald Stewart Brown 15 June
SM m Rowland Etienne Sinclair Hugonin ... ... 15 June
m (O) Edward Roberts Dymott ... 15 June
m Godfrey Noel Brewer ... ... 15 June
m (T) William Alexander Dallmeyer 15 June
(*Lent to New Zealand Division.*)
m St. John Aldrich Micklethwait ... 15 June
(G†)James Campbell Clouston Ⓐ [E] 15 June
(P) Charles James Norman Atkinson 15 June
(*Flight Lieut. R.A.F.*, 1 *July* 27.)
(N) m Geoffrey Louis Bodoano ... 15 June
(G) m Evelyn Ivor Roberts Leighton 15 June
(G) m Leslie Windle Lamplough ... 15 June
(H) m William Corfield Jenks ... 15 June
(G) m Patrick Vivian McLaughlin ... 15 June
(G) m Maxwell Cunningham ... 15 June
(S†)m Gilbert Ridley Waymouth Ⓐ 15 June
m Robert Dalby ... ... 15 June
(T) m Stuart Brown ... ... 15 June
SM m Albert Maurice Chovil ... 15 June
SM m Edward Russell Gibson ... 15 June
(N) Arthur George West ... ... 15 Aug
Stuart Austen Buss... ... ... 15 Aug
(G) m Archibald Hope Finlay ... 15 Aug
(H) m Alexander Barclay Blood Foulerton ... ... 15 Aug
(P) m Frank Michael Rokeby Stephenson ... ... 15 Aug
(*Flying Officer R.A.F.*, 14 *July* 24.)
⊗m Arthur Reginald Freeman ... 15 Aug
(N)Francis Bernard Lloyd ... 15 Aug
m Richard Cyril Vesey Ross [RR] 15 Aug

Digitized by Google

1922—*contd.*

(G) m Geoffrey Percival Packard ... 15 Aug
m Michael Wentworth Ewart-Wentworth ... ... 31 Aug
m James William Wilson ... ... 11 Sept
(P) Robert Rule Graham ... ... 15 Oct
(*Flight Lieut. R.A.F.*, 1 *July* 28.)
(N) Leonard Cooper Windsor ... 15 Oct
Dering Parker Evans ... ... 15 Oct
(A/S) m Rowan Tilney Hamilton ... 15 Oct
m Philip Reginald Besley ... ... 15 Oct
(*Lent to R.A.N.*)
(P) m Cyril Bristowe Tidd ... ... 15 Oct
(*Flying Officer R.A.F.*, 16 *June* 24.)
m Lionel Valentine Granville Chapman ... ... 15 Oct
(P) m Anthony Paul Colthurst ... 15 Oct
(*Flying Officer R.A.F.*, 12 *Jan.* 25.)
m Norman Trist Benjamin Holt ... 15 Oct
⊗m Eric George McGregor ... 15 Oct
(P) m Austin Noel Rees Keene ... 15 Oct
(*Flying Officer R.A.F.*, 27 *Apr.* 25.)
(G) Gerald Roberts Dolan ... ... 15 Oct
m(T) Stephen Romer Ascherson ... 15 Oct
(N†) m Charles Henry Duffett ... 15 Oct
SM m Mark Taylor Collier... ... 15 Oct
(G) m Reginald Thomas Butler ... 15 Oct
m Rodolph Cecil Drummond Haig Trevylyan Michael Napier ... 15 Oct
(O) m George Orrock Dudgeon-Stretton ... ... 15 Oct
(P) m Charles Nugent Lentaigne ... 15 Oct
(*Flying Officer R.A.F.*, 27 *Apr.* 25.)
m Renfrew Gotto ... ... 15 Oct
m Masters Norman ... ... 15 Oct
(G) m Malcolm Walter St. Leger Searle ... ... 15 Oct
William Leslie Graham Adams ... 15 Oct
Roger Caton Beckett ... ... 15 Oct
Thomas John Norman Hilken ... 15 Oct
John Victor Findlay ... ... 15 Oct
SM Cyril Joseph Firth ... ... 15 Oct
(O) m Robert Mayrick Ellis ⓐ [M] 15 Oct
(G†) m Hugh Dalrymple-Smith [M] 15 Oct
(T†) m William Wellclose Davis [O] 15 Oct
(G†) m Edward Malcolm Evans Lombe ... ... 15 Oct
(S†)m William Anthony Cecil Binnie** 15 Oct
(O) m Frederic Sidney Benney ... 11 Nov
m Robert William Wainewright ... 15 Nov
Lindsay Beckingham Whetstone ... 15 Dec
(G) Walter Gardon Blaikie Mackenzie 15 Dec
(P) m Patrick William Wootten Wootten ... ... 15 Dec
(*Flying Officer R.A.F.*, 10 *Aug.* 25.)
SM m Henry Carlton Cumberbatch 15 Dec
(S)m Ralph Alan Bevan Edwards... 15 Dec
(O) m David Alexander Christison Sillar ... ... 15 Dec
(O) m Hercules Bradshaw Forbes Moorhead ... ... 15 Dec
m (*I*) Guy Stanley Windeyer ... 15 Dec
⊗m Charles Richard Garrett ... 15 Dec
m Francis Howard Jefferson ... 15 Dec
(*Lent to R.A.N.*)
William Eames Wilson ... ... 15 Dec
(H) Reginald Hector Kennedy ... 15 Dec
Philip Arthur Berry ... ... 15 Dec
(N) Maxwell Richmond ... ... 15 Dec
Douglas Hammersley Johnston ... 15 Dec
m Harry Thorman ... ... 15 Dec
m Archibald Boyd Russell... ... 15 Dec
SM m Eric Philip Arthur Brooks ... 15 Dec
(N) m George Kelvin Whitmy-Smith ... ... 15 Dec
m Miles Ambrose Gregory Child ... 15 Dec
m John Malcolm Rodgers ... ... 15 Dec
(N†) m Richard Pasten Mack ... 15 Dec
(T†) Ralph Heathcote [O] ... ... 15 Dec
(G) John Noel Sparks ... ... 15 Dec
m (T) Edward Raynold Wilson ... 15 Dec
m Bernard Harold Wilkinson ... 15 Dec
(G) m Cedric Oswald Henry de Lacy-Bacon ... ... 15 Dec

161

1923

SM John Dunlop Southern ... 15 Jan
SM Hugh Walters Shelley Browning 15 Jan
Pierre Francis Robert Waud ... 15 Jan
⊗ Wilfrid Hugh Lane Harrison ... 15 Jan
m Thomas Rawden Chattock ... 15 Jan
m Percy Ashe ... ... 15 Jan
(P) m Miles Cursham ... ... 15 Jan
(*Flying Officer R.A.F.*, 16 *June* 24.)
m William Norman Drawbridge ... 15 Jan
SM m John Egerton Broome* ... 15 Jan
m Ernest Guy Welchman ... ... 15 Jan
(G) m Lawrence Antony Humphreys 15 Jan
m James Alexander Corrie Hill ... 15 Jan
SM m Rowland Rhys-Jones ... 15 Jan
m Kenneth Sidebottom Lyle ... 15 Jan
m John Fulford Blackburn ... 15 Jan
m John Guy Douglas Wetherfield... 15 Jan
(*Lent to R.A.N.*)
(P) m George Fisher Renwick ... 15 Jan
(*Flying Officer R.A.F.*, 12 *Jan.* 25.)
Geoffrey Noel Rawlings ... ... 15 Feb
(*Lent to N.Z. Division.*)
m Edward Angerstein Burton ... 15 Feb
SM m Richard Ellis Butler ... 15 Feb
m Cecil Charles L'Estrange Grant... 15 Feb
(P) Geoffrey Richard Francis Terence Cooper ... ... 15 Feb
(*Flying Officer R.A.F.*, 27 *Apr.* 25.)
Clive Barker Lowe ... ... 15 Feb
Thomas Harland ... ... 15 Feb
(H) Kenneth Frank Boxall ... 15 Feb
Alec Norman Finter ... ... 15 Feb
(*I*) Vernon Francis Smyth ... ... 15 Feb
m (O) Robert Francis Cole Struben 15 Feb
m Guy Robert Pilcher ... ... 15 Feb
m David Bayley Colley ... ... 15 Feb
(P) m Richard Henry Langton ... 15 Feb
(*Flying Officer R.A.F.*, 12 *Jan.* 25.)
SM m Robert Cecil Somers Garwood ... ... 15 Feb

Digitized by Google

1923—*contd.*

(H) m Charles Wheatstone Sabine... 15 Feb
m Adelbert William Cust John Nicholson ... ... 15 Feb
(O) Oswald Lake Meredith ... 15 Feb
SM Reginald George Bazaine Hayter ... ... 15 Feb
(N) m Jocelyn Stuart Cambridge Salter ... ... 15 Feb
(P) m Robert Hedley Selborne Rodger ... ... 15 Feb
(*Flying Officer R.A.F., 27 Apr. 25.*)
(T) m Cecil Ramsden Langworthy Parry ... ... 15 Feb
m Thomas William Marsh ... ... 11 Mar
m Hugh Waldino Bredin ... ... 15 Mar
m Noel Hughes Whatley ... ... 15 Apr
Ian Hamilton Bockett-Pugh ... 15 Apr
(P) Hugh Ditton ... ... 15 Apr
(*Flying Officer R.A.F., 16 June 24.*)
SM John Marston Money ... ... 15 Apr
SM m Robert James Gardner ... 15 Apr
Ernest William Reep ... ... 15 Apr
(*Lent to New Zealand Division.*)
SM William Eric Banks ... ... 15 Apr
Peter Garnett Agnew ... ... 15 Apr
(P) Edgar William Edmond Lane ... 15 Apr
(*Flying Officer R.A.F., 12 Jan. 25.*)
(*I*)(O)m Geoffrey Dennis St. Quintin Marescaux [R] ... ... 15 Apr
m Hugh May Stollery Mundy ... 15 Apr
(H) m Hugh Percival Price ... 15 Apr
SM m Hugh Valentine King ... 15 Apr
m Edward Reignier Conder ... 15 Apr
m Oliver Fogg-Elliott ... ... 15 Apr
SM m George Walter Gillow Simpson ... ... 15 Apr
SM James Gregson Roper ... 15 Apr
David George Victor Williams ... 15 Apr
(*I*)Richard Travers Chaloner Woods 15 Apr
m Geoffrey Forster Agutter ... 15 Apr
m (T) Gerald Vaughan Gladstone... 15 Apr
(*Lent to New Zealand Division.*)
m (O) Barrington Lungley Moore... 15 Apr
m Alfred Francis Llewellyn Evans 15 Apr
(G) m Basil Jones ... ... 15 Apr
(G) m John Stott Gamon ... ... 15 Apr
SM m Arthur Edward Francis Lovell ... ... 15 Apr
(P) m Robert Godmond Poole ... 15 Apr
(*Flying Officer R.A.F., 16 June 24.*)
(G) m Michael Bryan Laing ... 15 Apr
(G) m David Henry Magnay ... 15 Apr
m (T†) John Hughes-Hallett [O] ... 15 Apr
(G) m William Luard Bond ... 15 Apr
(N) m John Jefferis ... ... 15 Apr
(T†) m Edward Owen Obbard ... 15 Apr
(G) m Charles Cunningham Brown 15 Apr
m (T) Derrick Henry Hall Thompson 15 Apr
(G†) m Seton Stewart Crichton Mitchell [E] ... ... 15 Apr
(N) Richard William Ravenhill ... 15 Apr
m William Robert Bull, D.S.M. ... 11 May
(P) George Robert May Robertson 15 May
(*Flying Officer R.A.F., 16 June 24.*)
(O) George Frederick Hubert Sawyer ... ... 15 May
John Hubert Huntley ... ... 15 May
(P) Richard Anthony Peyton ... 15 May
(*Flying Officer R.A.F., 16 June 24.*)
m Gerald Hubert Thompson ... 15 May
m Marcus Brooke Vertue ... ... 15 May
m Godfrey Wigram Arkwright ... 15 May
m Geoffrey Cary Askew ... ... 15 May
m St. John Cronyn ... ... 15 May
m Cecil Holt Thomas ... ... 15 May
⊗ m Norman Vincent Dickinson, D.S.C. ... ... 15 May
m Trevor George Payne Crick ... 15 May
m Harold Pitcairn Henderson ... 15 May
m Reginald George Denys Wyndham ... ... 15 May
mGeorge Frederick Law ... ... 23 May
Edward James Prevost ... ... 15 June
Gordon Ivor Hughes ... ... 15 June
m Clive Gordon Trencham... ... 15 June
m James Percy Ingpen ... ... 15 June
SM m Martyn Butt Sherwood ... 15 June
m John Joseph Arkwright ... 15 June
m Neville David Watts-Russell ... 15 June
Harry Robert Graham ... ... 15 June
Malcolm Edgar Wevell ... ... 15 June
Hugh Norris Sheffield ... ... 15 June
(O) Edmond Russell Goldney Baker 15 June
James Sanders ... ... 15 June
(*Lent to R.A.N.*)
(P) John William Montague Healing 15 June
(*Flying Officer R.A.F., 12 Jan. 25.*)
(A/S) m Bernard Edward Kendall... 15 June
m James Ian Murray Ashby ... 15 June
(P) ⊗ m Douglas Mortimer Lewis Neame ... ... 15 June
(*Flying Officer R.A.F., 4 Jan. 27.*)
(P) (*I*) m Anthony Martin Kimmins 15 June
(*Flight Lieut. R.A.F., 1 July 27.*)
m (*I*) Rupert Devenish Fricker ... 15 June
m Godfrey Ransome ... ... 15 June
m Colin Gilbert Hudson ... ... 15 June
m Nathaniel Greer Leeper ... 15 June
(*Lent to New Zealand Division.*)
(N) m Thomas Kenneth Whitmore Atkinson [RR]** ... ... 15 June
(G) m Leslie Newton Brownfield ... 15 June
m Ronald Ker Silcock ... ... 15 June
m Alec Fearn ... ... 15 June
m Hubert Henry Herbert ... ... 1 Aug
m Ernest Edward Blackwell ... 1 Aug
(P) Frederick Gordon Wynne ... 15 Aug
(*Flying Officer R.A.F., 12 Jan. 25.*)
SM Ronald William Keymer ... 15 Aug
(O) John Dwight Harvey ... ... 15 Aug
(O)mGeorge Alexander Turner Laing 15 Aug
m John Francis Crofton Barker-Hahlo ... ... 15 Aug

447360 A

Digitized by Google

1923—*contd.*

m Spencer Alexander Montfort Thomson ... ... 15 Aug
m (T) Ronald Hugh Balfour ... 15 Aug
m Edward St. John Edmonstone ... 15 Aug
m Charles Crawshay ... ... 15 Aug
m (N) Douglas Hugh Stuart Craven 15 Aug
(P) m John Francis Mortimer Robertson ... ... 15 Aug
(*Flying Officer R.A.F., 27 Apr.* 25.)
m William Gronow Davis ... ... 15 Aug
m Richard Graham Stewart ... 15 Aug
m Cyril Theobald Roundell Searle 15 Aug
(O) m Arthur David Torlesse ... 15 Aug
(A/S) m James Alston Hope Hunter 15 Aug
m Anthony Follett Pugsley ... 15 Aug
(G) m Richard Ryder Airey ... 15 Aug
m Charles Webley Hope ... ... 15 Aug
m (T) Richard Clare St. Valentine Millington ... ... 15 Aug
(S†) m Franklyn Henry Glenn Allen 15 Aug
m Ronald Noel Fothergill ... ... 15 Aug
(*Lent to New Zealand Division.*)
SM m Charles Patrick Robertson ... 15 Aug
(G†) Henry Alexander King Ⓐ ... 15 Aug
(G) John Wilson Cuthbert ... ... 15 Aug
(*I*) Ughtred Henry Ramsden James 30 Aug
(N) Thomas Marcus Brownrigg ... 30 Aug
m Patrick Geoffrey Tremayne Rodd 31 Aug
(A/S) Francis Victor du Pasquier ... 15 Sept
SM Harold Robson Conway ... 15 Sept
m Harry Wetherherd Sharpe ... 15 Sept
m (P) Richard Henry Selborne Roundell ... ... 15 Sept
(*Flying Officer R.A.F., 17 June* 28.)
m Richard Ynyr Burges ... ... 15 Sept
m Crofton Keith Arbuthnot ... 15 Sept
SM m John Patrick Wisden ... 15 Sept
m Humphrey Gilbert Scott ... 15 Sept
m Arthur Hoyer Alexander ... 15 Sept
(P) m Sidney Thomas Morgan ... 15 Sept
(*Flying Officer R.A.F., 16 June* 24.)
m Michael Frederick Lyon Henstock 15 Sept
(P) Matthew Sausse Slattery ... 30 Sept
(*Flight Lieut. R.A.F., 1 July* 28.)
(N) Cecil John Wynne-Edwards ... 30 Sept
(G) Anthony Wass Buzzard ... 30 Sept
m Harold William Gordon Eglen ... 1 Oct
⊗ William Lloyd Murmann ... 15 Oct
(*Lent to R.A.N.*)
(P) m John Henry Forrest Burroughs ... ... 15 Oct
(*Flying Officer R.A.F., 16 June* 24.)
(S†) m Frank Berthold Tours ... 15 Oct
(*Lent to R.A.N.*)
m Christopher George Scobell Chittenden ... ... 15 Oct
(A/S) m John Cuthbert Hampson ... 15 Oct
m Charles John Skrine ... ... 15 Oct
m (*I*) Henry Edward Guerrier ... 15 Oct
(P) m *The Hon.* John Michael Southwell ... ... 15 Oct
(*Flying Officer R.A.F., 16 June* 24.)
m Archibald St. Clair Donald ... 15 Oct
m Ralph Jackson ... ... 15 Oct
(P) m Thomas Hyde Villiers ... 15 Oct
(*Flying Officer R.A.F., 12 Jan.* 25.)
(G) m Herbert Anthony Hinds ... 15 Oct
m (T) Peter Skelton... ... ... 15 Oct
(G) Harold Fergusson Lawson Ⓐ... 15 Oct
(N) Derek Howard Secker ... ... 30 Oct
m Frederick Michael O'Connor ... 1 Dec
m Ernest William Dennett ... 1 Dec
(T) m Thomas William Botley ... 15 Dec
m Alexander Francis Cochrane ... 15 Dec
m Richard Moore ... ... 15 Dec
(P) m James Ian Robertson ... 15 Dec
(*Flying Officer R.A.F., 16 June* 24.)
SM Hugh Geary Cooke ... ... 15 Dec
(T) Kenyon Harry Terrell Peard ... 15 Dec
(A/S) Geoffrey Cooksedge Ford ... 30 Dec

1924

m Terence Leahy ... ... 21 Jan
(G) John Percy de Winton Kitcat ... 30 Jan
(O) m Andrew Balmer Usher ... 15 Feb
(A/S) m William Francis Hollins ... 15 Feb
(O) m Charles Gordon Couper ... 15 Feb
m (T) Howard Cecil Stock ... ... 15 Feb
m Frederick William George Harker 15 Feb
(O) m Ian Desborough Elliott ... 15 Feb
(*Lent to R.A.N.*)
m Charles Frederick Walker ... 15 Feb
(G) Cuthbert Arthur Harris ... 15 Feb
(S)Douglas Osborn Doble ... ... 15 Feb
(N) Addison Joe Baker Cresswell ... 15 Feb
(N) Charles Alfred Jenkins ... 15 Feb
(N) Thomas Oliver ... ... 29 Feb
(*Lent to R.A.N.*)
(G) Gerald Seymour Tuck ... ... 29 Feb
John Dawson Ainger ... ... 29 Feb
m Roderick Cosmo Gordon ... 15 Mar
m Richard Anthony Hall ... ... 15 Mar
(P) m Noel Ratley Courthope-Munroe ... ... 15 Mar
m William Henry Roberts ... 15 Mar
m Michael Anthony Ormus Biddulph 15 Mar
m John Standley Dalison ... ... 15 Mar
(P) m Charles Alfred Rolfe Gibb ... 15 Mar
(*Flying Officer R.A.F., 1 Sept.* 26.)
(P) m *Count* Andrea Dudley Richard Metaxa ... ... 15 Mar
(*Flying Officer R.A.F., 16 July* 28.)
m (*I*) Edward Harry Manby Colegrave ... ... 15 Mar
m John William Grant ... ... 15 Mar
m William Geoffrey Arthur Robson 15 Mar
SM m John Garrett Wood ... 15 Mar
m Evelyn David John Abbot ... 15 Mar
m Jack Peterson, D.S.C. ... ... 15 Mar
m Jack Hillen Dale ... ... 15 Mar
m Norman Lindsay Dwane ... 15 Mar

Digitized by Google

1924—*contd.*

(G) Claude Walter George Mansel Woodhouse ... ... 15 Mar
(P) Leonard Francis Durnford-Slater 15 Mar
(P) Cyril William Byas ... ... 15 Apr
(*Flying Officer R.A.F.*, 27 *Apr.* 25.)
(N) John Keith Burdett Stephenson 15 Apr
(G) Richard Peard Clarke [RR][M][E] 15 Apr
(G) Geoffrey Barnard ... ... 15 Apr
(T†) Ben James Fisher ... ... 15 Apr
(G†) Arthur Gordon Voules Hubback 15 Apr
(G) Philip Herbert Earle Welby Everard ... ... 30 Apr
A/S) James Gerald Farrant ... 15 May
(P) Wilmot Sitwell Lea ... ... 15 May
(*Flying Officer R.A.F.*, 18 *Aug.* 25.)
(T) Richard Courtney Boyle ... 15 May
(N) Peter Charles Sanderman Tupper-Carey ... ... 30 May
Erlysman Patrick Hamilton Pinckney 15 June
(*I*)(N) Kenneth Judge D'Arcy ... 15 June
(*Lent to R.A.N.*)
(N) Kenneth Mackintosh ... ... 15 June
Reginald Cecil Haskett-Smith ... 15 June
(T) Wilfred James Cameron Robertson ... ... 15 June
John Graham Hewitt ... ... 15 June
(O) John Piachaud Wright... ... 15 June
(P) Llewelyn George Richardson ... 30 June
(*Flying Officer R.A.F.*, 27 *Apr.* 25.)
(P) John Hamilton Allison ... 30 June
Ernest Colin Coats ... ... 30 June
(P) Arthur Maurice Pilling ... ... 30 June
(*Flying Officer R.A.F.*, 27 *Apr.* 25.)
m *QC* John Simpson Linsey ... 30 June
SM Robert Julian Archibald Cuming Gibson Craig ... ... 15 July
John Docker Hayward Manly ... 15 July
(N) John Trevor Powell ... ... 15 July
Rafe Edward Courage ... ... 30 July
(P) Geoffrey Harter Birley ... ... 30 July
(*Flying Officer R.A.F.*, 12 *Jan.* 25.)
John Newton ... ... 1 Aug
(*Lent to R.A.N.*)
Bruce Balfour Junor ... ... 15 Aug
Frank Ytholl Bethell ... ... 15 Aug
Walter Roger Marshall-A'Deane ... 15 Aug
(T) Arthur Bromley Rae Sands ... 15 Aug
(P) Alec Anderson Murray... ... 15 Aug
(*Flying Officer R.A.F.*, 12 *Jan.* 25.)
(G) Rupert Douglas Hughes ... 15 Aug
Albert Morton Martin ... ... 30 Aug
(P) Arthur Oliver Watson ... ... 30 Aug
(*Flying Officer R.A.F.*, 4 *Jan.* 27.)
m Lionel Peyton Skipwith ... ... 31 Aug
William Halford Selby ... ... 31 Aug
S)John Quicke ... ... 31 Aug
Claud Richard Townsend ... ... 15 Sept
(P) John Benjamin Heath ... ... 15 Sept
(*Flying Officer R.A.F.*, 16 *June* 24.)
(P) Godfrey Christopher Dickins ... 15 Sept
(*Flying Officer R.A.F.*, 27 *Apr.* 25.)
Henry Lewis Oliver... ... ... 15 Sept
SM Richard Newstead Garnett ... 15 Sept
(P) John Eric Vallance ... ... 15 Sept
(*Flying Officer R.A.F.*, 12 *Jan.* 25.)
Guy St. John Barnett ... ... 15 Sept
John Henry Ruck-Keene ... ... 15 Sept
⊗ Edward Tyndale Cooper ... 15 Sept
Leonard Chisholm Sinker ... ... 15 Sept
(T) Sydney Alan Cooper ... ... 15 Sept
Charles Eric Glasfurd ... ... 30 Sept
(G) Roger Isaac Hoyle ... ... 30 Sept
Percy James Oliver ... ... 1 Oct
Patrick Willet Brock ... ... 1 Oct
Frank Havelock George Oliphant ... 15 Oct
Ludovic Ernest Porter ... ... 15 Oct
Philip Chichele Patten Thomas ... 15 Oct
Walter John McClelland Spens ... 15 Oct
Arthur Grey Skipwith ... ... 15 Oct
(*I*) Reginald Seymour Young ... 15 Oct
John Whicher Hawkins ... ... 15 Oct
George Garnet Pugh Cook ... 15 Oct
(P) Charles Lindsey Keighley Peach 15 Oct
(*Flying Officer R.A.F.*, 27 *Apr.* 25.)
SM David Tod ... ... 15 Oct
Eric Perceval Hinton ... ... 15 Oct
Louis Alfred Lambert ... ... 15 Oct
(S) Clive Loehnis ... ... 15 Oct
Donald Thorn Dowler ... ... 30 Oct
Richard Hugh White Atkins ... 30 Oct
(N) Maurice Price ... ... 30 Oct
Reginald Wodehouse James Pringle-Nicholson ... ... 15 Nov
(P) Aylmer Maurice Rundle ... 15 Nov
(*Flying Officer R.A.F.*, 16 *June* 24.)
(G) Frank Arthur Ballance ... 15 Nov
(P) Edwin Beadnell Carnduff ... 15 Dec
(*Flying Officer R.A.F.*, 16 *June* 24.)
(S) John Peter Lorne Reid [RR]** [M] [JE] ... ... 15 Dec
(T) Frederick Stanley Walford ... 15 Dec
(G) Edward Reginald Anderson Smith 15 Dec
SM Samuel Edward Harrison Spencer 15 Dec
(G) (*I*) Robert Francis Elkins ... 15 Dec
(G) Richard Borthwick Jennings ... 15 Dec
Thomas Kirkpatrick Masterman ... 15 Dec
(T) Geoffrey Withington Harper ... 30 Dec
QC m Richard Norman, M.B.E. ... 31 Dec

467

1925

Vivian Francis Boyle ... ... 15 Jan
William Thomas Warren Curtis ... 30 Jan
(N) Ballin Illingworth Robertshaw 30 Jan
m *QC* Harry Pegg ... ... 31 Jan
(N) Ronald Oliver ... ... 15 Feb
SM Arthur Valentine Walker ... 15 Feb
(T) Guy Bourchier Sayer [O] ... 15 Feb
Richard Frederick Jessel ... ... 28 Feb
(*Lent to New Zealand Division.*)
(S) Charles Skinner Bushe ... ... 28 Feb
(S) John Danvers Crossman ... 28 Feb
Richard John Harrison ... ... 15 Mar
(P) Henry Dartnell Smallwood ... 15 Mar
(*Flying Officer R.A.F.*, 4 *Jan.* 27.)

Digitized by Google

1925—*contd.*

QC **m** Fabian James Pearse ... 23 Mar
Reginald Frederick Arthur Redman 30 Mar
Sydney Arthur Moorhouse Else ... 30 Mar
(**O**) Hugh Percival Brister ... 15 Apr
(**G**) Harold Hugh Lindsay Dickson 15 Apr
Richard Scobell Palairet ... ... 15 Apr
(**G**) (*I*) Stephen Hope Carlill ... 15 Apr
(**N**) Edward Blunden Martino ... 15 Apr
Philip Cecil Langdon Yorke ... 15 Apr
John Hext Lewes ... ... 15 Apr
SM Brian Ivor O'Donnell ... ... 15 Apr
SM Robert Spencer Warne** ... 15 Apr
SM Edgar Lorne Armstrong ... 30 Apr
(**T**) Leslie Henry Trevor Hollebone 30 Apr
(**G**) Harold Godfrey Dickinson ... 30 Apr
John William Musgrave Eaton ... 15 May
SM Richard Sheridan-Patterson ... 15 May
Geoffrey Edmund Frederick Spicer Simson ... ... 15 May
(**H**) William Hart Dickinson ... 15 May
(**P**) Guy Willoughby ... ... 15 May
(*Flying Officer R.A.F.*, 12 *Jan.* 25.)
(**S**) Hugh St. Aubyn Malleson ... 15 May
Hubert Victor Perry McClintock ... 15 May
SM Kenneth Philip Mackenzie Edwards ... ... 15 May
SM Graham Henry Stokes ... 30 May
(**T**) Claud William Carpenter Turner 30 May
Horace Vickers ... ... 15 June
George Purefoy Codrington Ball ... 15 June
⊗ Charles Sinclair Pelly ... ... 15 June
Viscount Mandeville ... ... 15 June
Harry Philip Currey ... ... 15 June
Alan Burns MacBrayne ... ... 15 June
John Lee Machin ... ... 15 June
SM Thomas Claud Hampton ... 15 June
(**P**) George Martin Pares ... ... 15 June
(*Flying Officer R.A.F.*, 1 *Sept.* 26.)
(**N**) Robert Hoyle Craske ... ... 15 June
Alexander Pollock Gibson ... ... 30 June
SM Walter Selby Hall ... ... 30 June
SM Robert William Stirling-Hamilton ... ... 30 June
QC **m** Horace Percy Hamlyn ... 30 June
QC **m** George Ashbury Lawson ... 30 June
(**P**) Edward Owen Figuls Price ... 15 July
(*Flying Officer R.A.F.*, 12 *Jan.* 25.)
Cecil Moreland Hall ... ... 15 July
Alexander John Edward Brown ... 15 July
SM Guy Howard Bolus ... ... 15 July
George Verner Motley Dolphin ... 15 July
Kenneth Wales Beard ... ... 15 July
(**N**) John Rowe Westmacott ... 15 July
(**N**) George William Donald Duncan 15 July
Guy Beauchamp Hodgkinson ... 15 July
(**T**) Langton Gowlland ... ... 30 July
(**N**) Wilfred Geoffrey Brittain ... 30 July
Alan Crawfurd ... ... 30 July
Michael Joseph Toole ... ... 1 Aug
Albert Eric Sercombe ... ... 1 Aug
(**O**) Evelyn Henry Paul Slessor ... 15 Aug
(**P**) Charles Richard Vernon Pugh... 15 Aug
(*Flying Officer R.A.F.*, 10 *Aug.* 25.)
(**O**) Malcolm Henry Cathcart Young 15 Aug
(**G**) George Michael Fleetwood Fuller 15 Aug
(**G**) Arthur Ronald Murray-Smith ... 15 Aug
Alban Lloyd Owen ... ... 15 Aug
(**T**) Richard John Hammersley Ryan 15 Aug
(**G**) Duncan Lachlan Johnston .. 15 Aug
(**G**) (*I*) George Hamilton Oswald ... 15 Aug
(**N**) Gerald Cobb ... ... 15 Aug
(**P**) Caspar John ... ... 30 Aug
(*Flying Officer R.A.F.*, 10 *Aug.* 25.)
(**G**) John Francis Whitaker Maitland 30 Aug
(**G**) (*I*) Stephen Wentworth Roskill 30 Aug
(**T**) (*I*) Michael Foster Bruce Ward 15 Sept
Thomas Leslie Bratt ... ... 15 Sept
(**T**) Henry Townsend Powell ... 30 Sept
(**O**) Harold Birkett Hilbeck ... 1 Oct
Reginald Edgar Woodriffe ... 1 Oct
(*PN*†) **m** William Henry Hayes ... 7 Oct
Charles Graham Thompson ... 15 Oct
(**N**) Humphrey Leoline Jenkins ... 15 Oct
(**T**) (*I*) Peter Norton Churchill [**RR**] 15 Oct
Henry Bell Carleton Holmes ... 15 Oct
Reginald William Armytage, A.M. 15 Oct
(**P**) Alan Brock ... ... 30 Oct
(*Flying Officer R.A.F.*, 10 *Aug.* 25.)
SM Arthur Frederick St. George Orpen ... ... 30 Oct
Ralph Lindsay Fisher ... ... 30 Oct
Richard Dare Watkins ... ... 15 Nov
SM John Wyndham Studholme ... 15 Nov
SM Ronald William Moir ... ... 15 Nov
George Eric Jones ... ... 30 Nov
Herbert Lovegrove ... ... 30 Nov
(*Lent to New Zealand Division.*)
(**P**) Edward James Elliot Burt ... 30 Nov
(*Flying Officer R.A.F.*, 10 *Aug.* 25.)
John Ynyr George Torlesse ... 30 Nov
m Frederick John Hopkins ... 5 Dec
(**P**) Richard Pennington Garnett ... 15 Dec
(*Flying Officer R.A.F.*, 1 *Sept.* 26.)
SM Denis Vaughan Sprague ... 15 Dec
SM Geoffrey Tanner ... ... 15 Dec
SM Colin Douglas Maud ... ... 15 Dec
Alan FitzRoy Campbell ... ... 15 Dec
Edward Kirby le Mesurier △ [**M**] ... 15 Dec
(**T**) Charles Janson Smith ... ... 15 Dec
(**P**) Ian Mackenzie Martineau ... 30 Dec
(*Flying Officer R.A.F.*, 15 *Nov.* 27.)
Robert Francis Gordon ... ... 30 Dec
SM James Graham Gould... ... 30 Dec
SM Robert Witherington Peers ... 30 Dec
SM John Wentworth McCoy ... 30 Dec
Hugh Fountaine Gilliebrand Evered 30 Dec
SM George Barney Hamley Fawkes 30 Dec
(*I*) Clarence Dinsmore Howard Johnston ... ... 30 Dec
Walter Smith [**RR**] ... ... 30 Dec
John Dreyer Shaw-Hamilton [**R**] ... 30 Dec

Digitized by Google

1925—*contd.*

(P) Francis William Northcote Bassett ... ... 30 Dec
(*Flying Officer R.A.F.*, 1 *Sept.* 26.)
†*QC* m William Henry Harris ... 31 Dec
587

1926

John William Forrest ... ... 15 Jan
(*I*) Edward William Jervis Bankes 15 Jan
SM Sydney William Floyd Bennetts 15 Jan
George Ian Clark Hutchison ... 30 Jan
(O) Geoffrey Gowlland ... ... 30 Jan
SM James Hudson Montgomery ... 30 Jan
(N) Charles William Medlicott Vereker ... ... 30 Jan
(P)Cecil Archer Norgate Hooper ... 30 Jan
(*Flying Officer R.A.F.*, 4 *Jan.* 27.)
(P) John Wyatt Hale ... ... 30 Jan
(*Flying Officer R.A.F.*, 1 *Sept.* 26.)
David Hallam Trevor Lloyd Jenkins 30 Jan
SM Eric Roland John Brown ... 30 Jan
Arthur Barclay Alison ... ... 30 Jan
George Arthur Thring ... ... 30 Jan
Geoffrey Arnold Moore ... ... 30 Jan
John Frances Whitfeld ... ... 31 Jan
John Ralph Fraser Newnham ... 14 Feb
Clifford Lake Hill ... ... 15 Feb
SM Patrick Ernest Heathfield Crimp 15 Feb
Wilfrid John Nixon... ... ... 15 Feb
(*I*) **His Royal Highness Prince* George Edward Alexander Edmund, K.G., G.C.V.O. ... 15 Feb
Cromwell Felix Justin Lloyd Davies 15 Feb
Ralph Geoffrey Swallow ... ... 15 Feb
m Albert William Carline ... ... 23 Feb
Seymour Charles Tuke ... ... 28 Feb
SM David Caldicott Ingram ... 28 Feb
SM Rowland Herbert Stokes-Rees 28 Feb
SM Edward Walter Monckton ... 28 Feb
Alfred Cecil Luce ... ... 28 Feb
(*I*) Bryan Gouthwaite Scurfield [R] 15 Mar
(P)Douglas William Mackendrick ... 15 Mar
(*Flying Officer R.A.F.*, 1 *Sept.* 26.)
Michael Allan Everett ... ... 15 Mar
Alfred Noel Waring... ... ... 15 Mar
George Egerton Hurry ... ... 15 Mar
(*I*) Frank Mountifort Beasley ... 15 Mar
(H) Mark Edlin Welby ... ... 30 Mar
John Hough Charsley ... ... 30 Mar
(*Flying Officer R.A.F.*, 30 *Sept.* 28.)
QC m Herbert Stanley Sangwell ... 13 Apr
(P)Herbert Charles Ranald ... 15 Apr
(*Flying Officer R.A.F.*, 2 *Aug.* 27.)
John Michael Fortescue Phillimore 15 Apr
(N) Kendal Stuart Backhouse ... 15 Apr
(*I*) Arthur Reid Pedder [RR] ... 15 Apr
Henry Norman Scott Brown ... 15 Apr
Maurice Alfred Clive Herschel Hardcastle ... ... 15 Apr
(N) Earle Hathway Thomas** ... 15 Apr
Richard George Onslow ... ... 15 Apr
Roger Smithett Christian-Edwards 15 Apr
Harold Thomas Armstrong ... 15 Apr
m George Ernest Smith ... ... 29 Apr
Richard George Kirby Knowling ... 30 Apr
Edward Albert Gibbs ... ... 30 Apr
⊗Aubrey Cyril Markham David ... 30 Apr
Geoffrey William MacNachtane Ambrose ... ... 30 Apr
Eric Randolph Shirley Jackson ... 30 Apr
SM Ronald George Mills ... ... 30 Apr
(*I*)(P)Anthony Cuthbert Guy Ermen 30 Apr
(*Flying Officer R.A.F.*, 4 *Jan.* 27.)
Desmond Lisburn Curtis Craig ... 30 Apr
m Ernest Francis Mauger ... ... 11 May
Edward Bernard Tancock ... ... 15 May
(P)Thomas Sturges Jackson ... 15 May
(*Flying Officer R.A.F.*, 4 *Jan.* 27.)
John Trevor Lean ... ... 15 May
*SM*William Kenneth Ramsden Cross 15 May
(*I*) Aubrey St. John Edwards ... 15 May
SM Charles Woolven Greening ... 30 May
SM Duncan Hamish Harper ... 30 May
Christopher Theodore Jellicoe ... 30 May
John Fair ... ... 30 May
(N) Anthony Henry Thorold ... 30 May
(T)Edward Reily Collins ... ... 30 May
William Scott Thomas ... ... 30 May
Sidney John Savage Boord ... 30 May
SM Claude Stuart Bull Turnbull ... 15 June
Ivor Macaulay Cooper ... ... 15 June
Christopher William Johns ... 15 June
(*I*) Edmund Seymour Denis Fremantle ... ... 15 June
⊗William Henry Wood ... ... 30 June
John Shirley Sandys Litchfield-Speer 30 June
(P) Henry Austin Traill ... ... 30 June
(*Flying Officer R.A.F.*, 1 *Sept.* 26.)
Selwyn John Power Warrand ... 30 June
Jack Barrington Palmer ... ... 30 June
George Collett Blundell ... ... 30 June
Michael Grant Goodenough ... 30 June
QC m Samuel Herbert Cornish ... 30 June
m Dennis Milton Sullivan ... 6 July
Arthur Hammond Wallis ... ... 15 July
(N) William Lefebore Brodrick ... 15 July
Edward Ambrose Norman Gardiner 15 July
SM Roy Stephenson Brown ... 15 July
m Edgar John Sykes ... ... 27 July
Ivo Thomas Clark ... ... 30 July
(H) Denis Worth Deane ... ... 30 July
Joseph Francis Shepherd ... ... 30 July
(H) Kenneth St. Barbe Collins ... 30 July
Geoffrey Hendley Peters ... ... 30 July
Francis Barchard ... ... 15 Aug
Joseph Sydney Gabbett ... ... 15 Aug
Philip Coleby Ransome ... ... 15 Aug
Henry Lionel Gilbert ... ... 15 Aug
(*I*) Charles Frederick William St. Quintin [RR] ... ... 15 Aug
John Denis Mansfield Robinson△[M]15 Aug
m (*PN*†) Thomas Barnabas Beckett 24 Aug
Alec Murray McKillop ... ... 30 Aug

Digitized by Google

1926—*contd.*

Bernard Jasper de St. Croix ... 30 Aug
Ernest Pawle ... ... 30 Aug
SM Philip Thomas Addington Love 30 Aug
William John Yendell ... ... 30 Aug
Arthur André Tait ... ... 30 Aug
Hilary Norman ... ... 30 Aug
Randal Charles Slacke ... ... 30 Aug
(P)(*I*) Simon Borrett ... ... 30 Aug
(*Flying Officer R.A.F.*, 19 *Apr.* 27.)
Kenneth Stewart Colquhoun ... 30 Aug
Charles Edward Eustace Paterson... 30 Aug
Aubrey St. Clair Ford ... ... 15 Sept
(P)Henry Nathaniel Milo Nangle ... 15 Sept
(*Flying Officer R.A.F.*, 28 *June* 28.)
*SM*John Howard Buckley... ... 15 Sept
John Wellington Hall ... ... 30 Sept
(O) Edward Morland Hutton ... 30 Sept
William Patrick McCarthy... ... 1 Oct
Terence Corin Robinson ... ... 15 Oct
(P)Henry Castlehow Toppin ... 15 Oct
(*Flying Officer R.A.F.*, 14 *Mar.* 28.)
SM Ronald McClelland Powning Jonas ... ... 15 Oct
Lionel Rupert Knyvet Tyrwhitt ... 15 Oct
Hedworth Lambton ... ... 15 Oct
Aymé Arthur Carrington Ouvry ... 15 Oct
(*I*) Edward John Smirthwaite James ... ... 15 Oct
Ian Jeffrey ... ... 15 Oct
Duncan Lindsay Raymond ... 15 Oct
SM Philip Lionel Saumarez ... 15 Oct
Arthur Caerlyon Stanford ... 15 Oct
Arthur Robert Wait ... ... 30 Oct
(O)Nigel de Glanville Waymouth ... 30 Oct
Christopher Bryan Stracey Clitherow... ... ... 30 Oct
(T) (*I*) Thomas Forbes Sackville Wilson ... ... 30 Oct
Cecil Powis Frobisher Brown ... 30 Oct
m Charles Frederick Bacon ... 2 Nov
m Percy Charles Organ ... ... 9 Nov
Philip Henry Hadow ... ... 15 Nov
(P)Donald George Frederick Wyville Macintyre ... ... 15 Nov
(*Flying Officer R.A.F.*, 15 *Nov.* 27.)
SM Manley Laurence Power ... 15 Nov
(P)Richard Horace Barrett ... 15 Nov
(*Flying Officer R.A.F.*, 1 *Sept.* 26.)
(P)Christopher Wordsworth Phillips 15 Nov
(*Flying Officer R.A.F.*, 1 *Sept.* 26.)
Edward Arthur Codrington Ball ... 15 Nov
Frederick Augustus Morton Eden 15 Nov
(T)Robert Dymock Watson ... 15 Nov
Wolf Wolter Rudolf Bentinck ... 30 Nov
John Alfred Stafford Brame ... 30 Nov
Alan David Hastings Jay ... ... 30 Nov
Claude Bernard Perry ... ... 1 Dec
William Charles Bushell ... ... 1 Dec
Charles Francis Alsbury ... ... 1 Dec
John George Plunket Brownrigg ... 15 Dec
⊗Anthony Leigh Egerton Hoskyns-Abrahall ... ... 15 Dec
William Allen Lindsay-Watson ... 15 Dec
Niel Cyril Shirley Gooch ... ... 15 Dec
Stephen Hugh Norris ... ... 15 Dec
(P)James Edmund Fenton... ... 15 Dec
(*Flying Officer R.A.F.*, 1 *Sept.* 26.)
SM Frank Woodgate Lipscomb ... 15 Dec
Geoffrey Thornton Lambert ... 15 Dec
(N) Ewen Charles Malise Deas Dewar ... ... 15 Dec
*SM*Geoffrey Maurice Edward Grove 15 Dec
Snelling Drosier Roper ... ... 15 Dec
(*I*) Michael Hodges ... ... 15 Dec
William Kaye Edden ... ... 15 Dec
Guy Philip Ussher Morris ... ... 15 Dec
Alan Gray ... ... 15 Dec
Gerald Thomas Coney ... ... 15 Dec
Charles Arthur de Winton Kitcat... 30 Dec
Julian Liddell ... ... 30 Dec
Philip Edward Heseltine ... ... 30 Dec
(*I*) Edward Neville ... ... 30 Dec
(P)(*I*) Ernest Henry Shattock ... 30 Dec
(*Flying Officer R.A.F.*, 2 *Aug.* 27.)

657

1927

(*I*) Harry Cerda Ryrie Alexander 15 Jan
(*I*) William Edward James Eames 15 Jan
SM Randall Thomas Gordon-Duff 15 Jan
SM Philip Quellyn Roberts ... 30 Jan
Philip Mark Stephens ... ... 30 Jan
SM Harold Godfrey Bowerman ... 30 Jan
Robert Sydney Stafford ... ... 1 Feb
m Edward Henry Walker ... 3 Feb
Frank Reginald Woodbine Parish 15 Feb
John Andrew Agnew ... ... 15 Feb
SM James Marjoribanks Rowland 15 Feb
Edward Hilleary Gelson Gregson ... 15 Feb
Edward Leyland Pemberton ... 15 Feb
(P)John Edgar Burstall ... ... 15 Feb
(*Flying Officer R.A.F.*, 4 *Jan.* 27.)
Lindsay de Villiers ... ... 15 Feb
SM(*I*) George Chesterman Phillips 15 Feb
Thomas Godfrey Carey ... ... 15 Feb
Reginald Percy Tanner ... ... 15 Feb
m Albert Hector Stubbs ... ... 20 Feb
SM Cyril Lancelot Edwards ... 28 Feb
(P)Samuel Godfrey Long ... ... 28 Feb
(*Flying Officer R.A.F.*, 4 *Jan.* 27.)
Colin George Walter Donald ... 28 Feb
(*I*) John Parnell Hunt ... ... 28 Feb
Martin James Evans ... ... 28 Feb
m Percy George Panteny ... ... 10 Mar
Edmund Wybergh Thruston ... 15 Mar
Alexander Young Spearman ... 15 Mar
Conrad Byron Alers-Hankey ... 15 Mar
(P)Humphrey Wilkinson Metcalfe 15 Mar
(*Flying Officer R.A.F.*, 19 *Apr.* 27.)
Charles John Ogilvie Malcolm ... 15 Mar
Felix Gilbert Johnstone ... ... 16 Mar
(*I*)*SM* Hugh Nicholas Aubyn Richardson ... ... 15 Apr

Digitized by Google

1927—*contd.*

(P)Harold Parker Sears ... ... 15 Apr
(*Flying Officer R.A.F.*, 15 *Nov.* 27.)
(P)Charles Alfred Kingsley-Rowe 15 Apr
(*Flying Officer R.A.F.*, 19 *Apr.* 27.)
David Lampen ... ... 15 Apr
(O)Thomas Patrick Wisden ... 15 Apr
George Cecil Colville ... ... 15 Apr
(P)John Curthoys Richards ... 15 Apr
(*Flying Officer R.A.F.*, 19 *Apr.* 27.)
(O)Edward Owen Unwin ... ... 15 Apr
(*I*)Alexander Noel Campbell Bingley [RR] ... ... 15 Apr
Hon. Anthony Pleydell-Bouverie ... 15 Apr
Robert Alexander Currie ... ... 15 Apr
m John Pitt Baker ... ... 20 Apr
Lawrence George Durlacher ... 30 Apr
Edward Gavin Heywood-Lonsdale 30 Apr
(P)(*I*) Dennis John Margetts ... 30 Apr
(*Flying Officer R.A.F.*, 4 *Jan.* 27.)
Kenneth Robertson Buckley ... 30 Apr
Thomas William Samuel James Hugo Lemon ... ... 30 Apr
Philip Wilkinson ... ... 30 Apr
Hilary Worthington Biggs ... 30 Apr
Cyril Reginald Joseph Carstairs ... 30 Apr
QCm Richard John Gordon ... 8 May
m Alfred James Trevett ... ... 15 May
Reginald James Somerset Butler ... 15 May
(*I*) Michael Donston Capel Meyrick 29 May
Nigel John Crossley ... ... 30 May
Hon. Neville Archibald John Watson Ettrick Napier ... ... 30 May
SM George Philip Sevier Davies ... 30 May
John Thorburn Currie ... ... 30 May
(*Lent to New Zealand Division.*)
SM Robert Michael Gore Gambier 30 May
Quintin Pascoe Whitford ... ... 1 June
m Walter Camp ... ... 5 June
Richard Henry Torbock ... ... 15 June
(P)Lionel James Spencer Ede ... 15 June
(*Flying Officer R.A.F.*, 19 *Apr.* 27.)
(H) Peter Barlow ... ... 15 June
Anthony Pares ... ... 15 June
Edward Gerard Le Geyt ... ... 15 June
George Adams Tilney ... ... 15 June
Alexander Francis Matheson ... 15 June
Geoffrey Thistleton Smith ... ... 15 June
Peter Dawnay ... ... 30 June
Arthur Henry Attfield ... ... 30 June
(*I*) Adrian Leonard Lawford ... 30 June
(H) Christopher John Wood ... 30 June
Charles Reginald Stratton Brown ... 30 June
Malcolm Hilary Brown ... ... 30 June
SM David Percy Trentham ... 30 June
Anthony Howe Browne ... ... 30 June
m William Margary Broom ... 9 July
Peter Douglas Herbert Raymond Pelly ... ... 15 July
SM Geoffrey Mainwaring Sladen ... 15 July
John Hartley Dathan ... ... 15 July
SM Victor Ivor Henry Mylius ... 30 July
(P)Peter Bethell ... ... 30 July
(*Flying Officer R.A.F.*, 19 *Apr.* 27.)
SM Charles James Blake ... ... 1 Aug
m Walter Darby Ely ... ... 4 Aug
Hugh Forbes Robertson Aikman ... 15 Aug
Cecil Hugo de Boisville Newby ... 15 Aug
SM Michael Gordon Rimington ... 15 Aug
Christopher Michael Jacob [RR] [M]** ... ... 15 Aug
John Pringle... ... ... 15 Aug
(*I*) George Milton Duncan ... ... 30 Aug
(P)Gerald Lewis Brinton ... ... 30 Aug
(*Flying Officer R.A.F.*, 2 *Aug* 27.)
Walter Thomas Couchman ... 30 Aug
Richard William Anstice ... ... 30 Aug
Robert Ward Griffith ... ... 30 Aug
SM Sidney Hugh Pinchin ... ... 30 Aug
John Hugh MacIan Malcolm ... 31 Aug
SM Somerled Macdonald ... ... 15 Sept
Thomas Harry Hill-Walker ... 15 Sept
Archibald Henry Tristram Fleming 15 Sept
Max Owens Waldemar Miller ... 15 Sept
SM Francis William Collins ... 15 Sept
Keith McNeil Walter ... ... 30 Sept
Robert Charles Meadows White ... 30 Sept
Henry Maxwell Darell-Brown ... 30 Sept
Gerard Broadmead Roope... ... 30 Sept
Alfred Charles Behague ... ... 1 Oct
James Newsham ... ... 1 Oct
SM Hugh Patrick de Crecy Steel ... 15 Oct
SM Malcolm Hamilton le Mare ... 15 Oct
Charles Trusson Collett ... ... 15 Oct
(H) Charles Savage Ewbank Lansdown ... ... 15 Oct
(P)Harry Douglas Barlow ... ... 15 Oct
(*Flying Officer R.A.F.*, 2 *Aug* 27.)
Peter Lysons Collard ... ... 15 Oct
m Gerald Farrier Case ... ... 18 Oct
SM Alan James Debenham ... 30 Oct
Brian Lloyd Concanon Turner ... 15 Nov
Philip Alexis Cartwright ... ... 15 Nov
(P) John Brett ... ... 15 Nov
(*Flying Officer R.A.F.*, 2 *Aug* 27.)
Derek Bathurst Wyburd ... ... 15 Nov
Rodney Charles Vesey Thomson ... 15 Nov
William Joscelin Clowes ... ... 15 Nov
m Frank Underhill ... ... 16 Nov
Piercy Glyn Ormsby Langley ... 30 Nov
m Henry Samuel Randall, D.S.C.... 1 Dec
m Charles Edward Bounton ... 1 Dec
m George Ernest Harrison ... 6 Dec
(P)(*I*) Robert Alexander Kilroy ... 15 Dec
(*Flying Officer R.A.F.*, 4 *Jan* 27.)
SM Jocelyn Cobb ... ... 15 Dec
SM Charles Alexander Rowe ... 15 Dec
SM Rider Stewart Abram ... ... 15 Dec
SM Benjamin Bryant ... ... 15 Dec
SM (*I*) Edgar Dudley Webb [RR] 15 Dec
John Holmes ... ... 15 Dec
Vernon D'Arcy Donaldson... ... 15 Dec
m William Sutherland ... ... 18 Dec
m Frederick Charles Loder ... 23 Dec

Digitized by Google

1927—*contd.*

m Michael Joseph O'Leary ... 26 Dec
Edward Michael Penton ... ... 30 Dec
Robert Basil Steuart Tennant ... 30 Dec
John Lee-Barber ... ... 30 Dec
John Richard Arthur Seymour ... 30 Dec
SM Jack Etheridge Slaughter ... 30 Dec
m John Henry Smith ... ... 30 Dec
902

1928

m Frederick Leigh Maunder ... 9 Jan
m Alexander Wyatt... ... ... 13 Jan
SM I) John Robert Garstin Harvey 15 Jan
(*I*) Malcolm Stuart Leslie Burnett... 15 Jan
SM Hugh Robert White ... ... 15 Jan
SM Sydney Alexander Cuthbert ... 15 Jan
Edward William Howard-Crockett 15 Jan
m Arthur James Roach ... ... 21 Jan
Thomas Barrington Wardle ... 30 Jan
William Frederick Carew Wreford 30 Jan
Sydney James Horswell ... ... 1 Feb
(*I*)Gordon Colin Campbell Campbell-Johnston ... ... 1 Feb
Marcus Henry Reginald Crichton 1 Feb
SM Richard Lindsay Stephen Gaisford ... ... 1 Feb
SM Thomas Clive Conway Lloyd ... 1 Feb
Jack Cawston Bacon ... ... 1 Feb
John Maurice Bayley ... ... 1 Feb
m (*PN*†)Frederick Charles Worsley 11 Feb
m Charles James Gearey ... ... 22 Feb
SM Henry Wright ... ... 29 Feb
William Bagwell ... ... 29 Feb
SM Victor George Doone Mansell... 29 Feb
(P)John Paul Guido Bryant ... 29 Feb
(*Flying Officer R.A.F.*, 15 *Nov* 27.)
John Villiers Waterfield Frizelle ... 29 Feb
SM Ronald Hugh Dewhurst ... 29 Feb
Dermot Grove-White [R] ... ... 29 Feb
St. John Reginald Joseph Tyrwhitt 15 Mar
Douglas Harrison Leigh ... ... 15 Mar
*QC*m William Henry Andrews Newman ... ... 17 Mar
(*PN*†)m Henry Frank Edwards ... 19 Mar
m James Charles Burbidge ... 23 Mar
(*PN*†)m Arthur Page ... ... 25 Mar
SM Harry Graham Craig ... ... 30 Mar
William Bonnar Monk ... ... 1 Apr
Brian Ewen Weldon Logan ... 1 Apr
John William Francis Douglas Cowgill ... ... 1 Apr
Christopher Halley Dawson ... 1 Apr
George Henry Beale ... ... 1 Apr
m Frederick Walter Maitland Coker 1 Apr
William Olaf Bradbury .. ... 15 Apr
(*I*)Roger Stanley Wellby ... ... 15 Apr
Charles Richard Powys Thomson... 15 Apr
John William Radcliffe Thompson 15 Apr
John Richard English Langworthy 15 Apr
John Nettleton Hicks△ ... ... 15 Apr
m Harry Renyard ... ... 18 Apr
SM Osmund Fitzmaurice Llewellyn Bullock ... ... 30 Apr
(*I*) John Anthony William Tothill... 30 Apr
m Charles Herbert Coles ... ... 5 May
m Thomas William Galletly, D.S.C. 10 May
Henry Thomas Robert Bonham ... 15 May
Charles Neil Richardson Barham ... 15 May
John Montagu Granville Waldegrave 15 May
Eric Henry Tilden ... ... 30 May
SM Rupert Philip Lonsdale ... 30 May
(P)Herbert Leonard Hayes ... 30 May
(*Flying Officer R.A.F.*, 14 *Mar.* 28.)
Julius John Casement ... ... 30 May
(P)Henry Helder Caddy ... ... 15 June
(*Flying Officer R.A.F.*, 2 *Aug.* 27.)
(*I*) Robert Tindle Lampard ... 15 June
Roger Birch ... ... 15 June
SM John Charles Horatio Nelson... 15 June
The Hon. Richard Duke Coleridge... 15 June
Theodore Edward Podger ... ... 15 June
SM Francis Reuben Main... ... 15 June
SM Hubert Anthony Lucius Marsham ... ... 30 June
James Arthur Laurence Drummond 30 June
Edward Campbell Lacy Day ... 30 June
SM Gilbert Hugh Nowell ... ... 30 June
Anthony Vyvyan Thomas ... 30 June
John Raymond Roberts-West ... 30 June
*QC*m Charles Frederick Paul ... 30 June
SM (*I*) Noel Askew Bickmore ... 1 July
Robert Alexander ... ... 1 July
SM John Wallace Linton ... ... 1 July
Robin Henry Ramsay Moodie ... 1 July
m Alexander Gosham ... ... 15 July
Nicholas Alfred Copeman ... ... 30 July
(P)(*I*) Humphrey Page Madden ... 31 July
(*Flying Officer R.A.F.*, 15 *Nov.* 27.)
SM Samuel Reginald Halls Davenport... ... ... 1 Aug
(H) Sydney John Hennessey ... 1 Aug
John Bruce Goodenough Temple ... 1 Aug
Kenneth Hillam Fraser ... ... 1 Aug
SM Hugh Christopher Browne ... 1 Aug
James Hamilton Swain ... ... 1 Aug
William Richard Jeffries Redman... 1 Aug
(*I*) Hugh Woodrow Sims Williams [RR]△ ... ... 1 Aug
(*I*) Terence Augustus Ker Maunsell 1 Aug
Francis Deschamps Howie ... 30 Aug
SM (*I*) Wilfrid John Wentworth Woods ... ... 30 Aug
Charles Edward Madden ... ... 30 Aug
Viscount Borodale ... ... 31 Aug
m Sidney Ernest Cann ... ... 1 Sept
m Frederick Joseph Coulton ... 3 Sept
*QC*m Henry Melville ... ... 7 Sept
m Harold Stuart Dunn, M.B.E. ... 8 Sept
Nicholas Elrington Whitestone ... 15 Sept
George Emery Fardell ... ... 30 Sept
Walpole John Eyre... ... ... 30 Sept
Frederick Hamilton Dunlop ... 30 Sept
Bernulf Henry de Clegg Mellor ... 30 Sept

Digitized by Google

1928—*contd.*

SM Leslie Palmer Brindley ... 1 Oct
SM Robert Bruce Chandler ... 1 Oct
(P) Patrick William Humphreys ... 15 Oct
(*Flying Officer R.A.F.*, 17 *June* 28.)
(P)Gerald Wesley Dennis ... ... 15 Oct
(*Flying Officer R.A.F.*, 14 *Mar.* 28.)
SM Bertram Wilfrid Taylor ... 15 Oct
Harold Sinclair Hopkins ... ... 15 Oct
(*I*)Henry Graham Dudley de Chair 16 Oct
SM John David Luce ... ... 16 Oct
Gerald Henry Charles Dickens ... 16 Oct
Eric Hart Dyke ... ... 16 Oct
(*I*)John Harold Unwin ... ... 16 Oct
*QC*m Arthur Gregory Horace Charman ... ... 22 Oct
m Benjamin Plent ... ... 24 Oct
m John Charles Dominy ... ... 31 Oct
m Stephen Thomas Hammond, M.B.E. ... ... 11 Nov
SM Francis Harrison Mansel ... 15 Nov
(P)Peter Dabney Heinemann ... 30 Nov
(*Flying Officer R.A.F.*, 2 *Aug.* 27.)
Sidney Douglas Ingram ... ... 1 Dec
(P)(*I*)Owen Sandbach Stevinson ... 1 Dec
(*Flying Officer R.A.F.*, 2 *Aug.* 27.)
(P) Gustaf Guthrie Rennell Rodd... 1 Dec
(*Flying Officer R.A.F.*, 14 *Mar.* 28.)
Michael Everard ... ... 1 Dec
(P)James Brian Buckley ... ... 1 Dec
(*Flying Officer R.A.F.*, 20 *Aug.* 28.)
Denis John Pack-Beresford ... 1 Dec
John Kitcat ... ... 1 Dec
SM Ian Montagu Carss ... ... 1 Dec
Alyn Lee Taylor [RR]** ... ... 1 Dec
William John Lamb ... ... 1 Dec
Hugh Deane Wyldbore-Smith ... 1 Dec
Geoffrey Alexander Rotherham ... 1 Dec
m Arthur McNeill ... ... 5 Dec
SM Roger William David Thomson 30 Dec
SM Peter Joseph Howell Bartlett 30 Dec
m John Slater, D.S.C. ... ... 31 Dec

1929

Rolla Frederick Jennings ... ... 1 Jan
Thomas Crosbie Crease ... ... 1 Jan
Robert Myleraine Freer ... ... 1 Jan
(*PN*†)mThomas Henry Skuse ... 3 Jan
William Guy Drury Blakeney ... 30 Jan
Anthony Frank Burnell-Nugent ... 30 Jan
Ian Graeme Gibson ... ... 30 Jan
John Brockman Herapath ... 1 Feb
(*I*)John Franklin William Hine ... 1 Feb
Leslie Kenneth Allen Block ... 1 Feb
SM(*I*)Evelyn Henry Chavasse ... 1 Feb
SM Hugh Greaves Walters ... 1 Feb
mGeorge Alfred John Blundell ... 2 Feb
mAlfred John Mallett, D.S.C. ... 6 Feb
mAlfred Wordsworth Wright ... 6 Feb
Charles Robert Stainer Farquhar ... 16 Feb
(*I*)Richard Buston Honnywill ... 16 Feb
SM (*I*)Alan Spencer Jackson ... 16 Feb
mJoseph William Hyatt ... ... 23 Feb
Duncan Robert Christopher Hodson 1 Mar
(*Flying Officer R.A.F.*, 13 *May* 29.)
(*I*) Maurice Thomas Cowin ... 1 Mar
(*Flying Officer R.A.F.*, 21 *Oct.* 28.)
SM Cecil Hamilton Holmes ... 1 Mar
SM James Gordon Duke Hill ... 1 Mar
Algernon Willan Jackson ... ... 1 Mar
Hugh Crofton Simms ... ... 1 Mar
mAlbert Edward Shute ... ... 5 Mar
mCharles Ernest Hazzeldine ... 17 Mar
m Herbert Henry Lock ... ... 18 Mar
m William Robert Dale ... ... 29 Mar
SM (*I*) John Gunthorpe Hunt [R] 30 Mar
Douglas Eric Holland-Martin ... 31 Mar
Norman Kennedy ... ... 1 Apr
(*Flying Officer R.A.F.*, 20 *Jan.* 29.)
Walter Edmund Fletcher ... ... 1 Apr
(*I*) Ralph Cyril Medley ... ... 1 Apr
SM (*I*) Nivian George Rodney Crawford ... ... 1 Apr
Montague Harold Bliss ... ... 1 Apr
Robert Francis Harland ... ... 1 Apr
Kenneth Albert Short ... ... 1 Apr
mFrederick Victor Pledger ... 7 Apr
John Gilchrist Thesiger Inglis ... 16 Apr
Kenneth Williamson ... ... 16 Apr
Patrick Hugh Matheson ... ... 16 Apr
Colin Henry Campbell ... ... 16 Apr
Philip Somerville ... ... 16 Apr
(*Flying Officer R.A.F.*, 13 *May* 29.)
George Kempthorne Collett ... 16 Apr
mHenry Charles Higgins ... ... 27 Apr
SM Robert George Liveing ... 1 May
(P) George Raymond Maw... ... 1 May
(*Flying Officer R.A.F.*, 14 *Mar.* 28.)
(P) Norman Scott Luard ... ... 1 May
(*Flying Officer R.A.F.* 14 *Mar.* 28.)
SM (*I*) John Smyth ... ... 1 May
SM (*I*) Matthew Blagdon Hall ... 1 May
Francis Duppa Miller ... ... 1 May
Arthur Geoffrey Poë ... ... 1 May
(*Flying Officer R.A.F.*, 13 *May* 29.
mSydney Henry Veale ... ... 13 May
Kenneth Anderson Sellar ... ... 15 May
(P) Brian Harold Maule Kendall ... 16 May
(*Flying Officer R.A.F.*, 17 *June* 28.)
David Byam Shaw ... ... 16 May
Robert Hearfield Stephenson ... 16 May
William Hugh Parkin ... ... 16 May
(*Flying Officer R.A.F.*, 13 *Jan.* 29.)
(*I*) John Mornement ... ... 16 May
David George Clark ... ... 16 May
mThomas Edgar Linington ... 2 June

Digitized by Google

SUPPLEMENTARY LIST.

LIEUTENANT-COMMANDERS.

1921

m Francis Arthur Trepess ... ... 1 Apr

m Maurice Ewbank... ... ... 1 Apr

m (*I*) Guy Ninian Whitelock Boyes 1 Apr

m Gordon Reginald Brown ... 1 Sept

m John Duncan Campbell, D.S.C. Sept

5

1922

m John William Damerell Werrey Easterbrook ... ... 1 Feb

m John Hassard-Short ... ... 1 June

7

1923

m Frederick Edward Raw, D.S.C. 1 Feb

m John Miller Chaplin ... ... 1 Apr

(*Lent for duty as* (N) *Officer of Royal Research Ship 'Discovery.'*

m *SM* John Drinkwater ... ... 1 June

10

SIGNAL LIEUTENANTS.

1927

m William Richard Paris, M.B.E. 11 July

1928

m Henry Joseph Cook ... ... 2 Nov

m George Henry Rogers, M.B.E. ... 19 Nov

3

TELEGRAPHIST LIEUTENANT-COMMANDERS.

1924

m George Frederick Howell ... 29 Feb

m Harry Simpson ... ... 29 Feb

1926

m Percival Carter ... ... 13 Sept

3

TELEGRAPHIST LIEUTENANTS.

1923

m Robert Henry William Westcott 21 Oct

1928

m Arnold Dean ... ... 1 Jan

2

LIEUTENANT-AT-ARMS.

1927

m Harry John Fisk... ... ... 14 July

1

Digitized by Google

SUB-LIEUTENANTS.

		Months.	Greenwich Course.	Class of Certificate in Seamanship.	Navigation.	Gunnery.	Torpedo.
1926							
SM Thomas Horatio Martelli (*Lent to R.A.N.*) *1*	15 Oct	—	3	2	3	3	3
1927							
(H) William Maurice Passmore	1 Jan	1	3	2	2	P	3
(*I*)Francis Charles Bishop	1 Jan	1	3	2	P	3	3
Reginald Arthur Forbes	15 Jan	—	3	2	P	P	3
SM John Henry Carless	15 Feb	—	P	2	P	3	3
Colin Henry Corbet Singleton	15 Feb	—	3	2	3	2	2
John Hampden Fordham	15 Feb	—	3	2	2	3	2
John Struan Robertson	15 Feb	—	3	3	3	2	3
SM Christopher Haynes Hutchinson	15 Mar	—	3	1	P	2	3
SM Alfred Cole Ricardo Duvall (*Flying Officer R.A.F.*, 10 *June* 29.)	30 Apr	1½	3	2	2	2	2
Robert Henry Bristowe	30 Apr	1½	3	2	2	2	2
(H) Michael Beach Thomas	15 May	1	2	2	2	2	3
Gilbert Ralph Murray	30 May	½	3	2	2	2	2
David Charles Kinloch	15 June	—	3	2	2	2	3
SM John Reginald Bryans	15 June	—	3	2	3	2	2
SM (*I*) John Hay Forbes	1 July	3	3	1	2	2	2
(H)Henry John Cortlandt Stokes	16 July	2½	2	2	2	2	2
Anthony Ronald Baines (*Flying Officer R.A.F.*, 13 *Jan.* 29.)	16 July	2½	2	2	2	2	2
SM Edmund Neville Vincent Currey	16 July	2½	2	2	2	2	2
Charles Harington Pollock	1 Sept	1	3	1	2	2	2
Ivor Clifford Rowe (*Flying Officer R.A.F.*, 30 *Sept.* 28.)	16 Sept	½	3	2	3	3	3

Digitized by Google

SUB-LIEUTENANTS—*contd.*

1927—*contd.*		Months.	Class of Certificate in Greenwich Course.	Seamanship.	Navigation.	Gunnery.	Torpedo.
Philip Frederick Powlett	16 Sept	½	2	2	2	2	1
SM Henry Menzies	16 Sept	½	3	2	2	3	2
John Frederick Barker	16 Sept	½	3	2	3	2	2
SM Robert Harvey Aldworth ...	16 Sept	½	3	2	2	2	2
(*I*)Alexander Maximilian McDowell	16 Oct	½	3	2	3	P	3
Edward Home Fergus Moultrie ...	1 Nov	3	2	1	2	1	2
John Hubert Gretton	1 Nov	3	1	1	2	2	2
Arthur William Arundell Kettle ...	1 Nov	3	2	1	2	2	2
Alec Lockhart Hobson	1 Nov	3	1	1	2	2	2
Thomas Nevil Masterman... ...	1 Nov	2	1	1	2	1	1
Thomas Vallack Briggs	1 Nov	2	1	1	1	1	1
Alan Bernard Murray Fairbairn ...	1 Nov	2	1	1	1	2	1
Walter Leslie Mortimer Brown ...	1 Nov	2	1	1	2	1	1
Henry Maitland King ... ... (*Flying Officer R.A.F.*, 13 *May* 29.)	16 Nov	2½	2	2	2	2	2
Brian Cotterill Howe	16 Nov	2½	2	2	1	2	2
SM Edwin Noel Langley ...	1 Dec	2	2	1	2	2	2
(*I*)William Francis Henry Crawford Rutherford	1 Dec	2	2	1	2	2	2
Herbert George Dymott	1 Dec	1	2	2	2	2	2
James Douglas Campbell Little ...	1 Dec	1	2	2	2	2	2
Edward Fowle Pizey	1 Dec	1	2	2	2	2	2
William Alexander Keith Napier Cavaye	1 Dec	1	2	2	2	2	2
Roger Cholmondeley Harrison ...	1 Dec	1	2	2	2	2	2
John Mowlam	1 Dec	1	3	2	3	2	2
Robert Thory Gardiner	1 Dec	1	3	1	2	2	2
John William Hale ... ... (*Flying Officer R.A.F.*, 13 *May* 29.)	16 Dec	1½	2	2	2	1	1
Stacey Walter Drury Colls ... (*Flying Officer R.A.F.*, 13 *May* 29.)	16 Dec	1½	2	2	3	2	1
Arthur James Tillard	16 Dec	1½	3	2	2	2	1
James Arbuthnot Sutherland Colquhoun ... ... (*Flying Officer R.A.F.*, 10 *June* 29.)	16 Dec	1½	2	2	2	2	2
Laurence Henry Phillips	16 Dec	1½	3	2	3	3	2

Digitized by Google

SUB-LIEUTENANTS—*contd.*

1928		Months.	Greenwich Course.	Class of Certificate in Seamanship.	Navigation.	Gunnery.	Torpedo.
Auberon Charles Alan Campbell Duckworth	1 Jan	1	3	1	3	2	2
SM Edward Charles Frederic Nicolay	1 Jan	1	3	1	2	2	3
Anthony Cecil Capel Miers ...	1 Jan	—	2	2	2	2	2
John Kirkpatrick Lindsay Dickson	1 Jan	—	3	2	3	3	3
John Arthur Dibben Wroughton... (*Flying Officer R.A.F.*, 13 *May* 29.)	16 Jan	½	3	2	2	2	3
Leonard Hume Stileman	16 Jan	½	3	2	2	2	1
Harold Francis Pascoe Grenfell ...	16 Jan	½	3	2	3	2	2
Charles Patrick Wade	16 Jan	½	3	2	3	2	3
Cecil Kenneth Ashwanden ...	16 Jan	½	3	2	2	2	2
Patrick Arthur Booth ... ... (*Flying Officer R.A.F.*, 13 *May* 29.)	16 Feb	½	2	2	3	P	2
Charles D'Olier Umfreville ...	16 Feb	½	3	2	P	2	3
Trevenan Penrose Coode	1 Mar	1	P	1	3	2	3
Bradwell Talbot Turner [RR] ...	1 Mar	3	1	1	1	1	1
(*I*) Walter Evershed	1 Mar	3	1	1	1	1	1
George Fellowes Blaxland ...	1 Mar	3	1	1	1	1	1
Ralph Campbell Musbury Duckworth	1 Mar	3	1	1	1	1	1
Geoffrey Archibald Henry Pratt	1 Mar	3	1	1	1	1	1
Kenneth David Macphail... ...	1 Mar	3	1	1	2	2	2
(*I*) George Antony Francis Norfolk	1 Mar	3	2	1	2	1	1
John Spencer	16 Mar	2½	2	2	1	1	1
Denis Arthur Hawker Hornell ...	1 Apr	2	2	1	2	2	1
SM Voltelin James Howard Van der Byl	1 Apr	2	2	1	2	2	1
Cuthbert Morris Parry	1 Apr	2	2	1	2	1	1
Edward Hale	1 Apr	2	2	1	3	2	1
Hugh William Falcon-Steward ...	1 Apr	2	2	1	2	2	1
Ralph William Frank Northcott...	16 Apr	1½	3	2	2	2	2
SM James George Patrick Douglas Long	16 Apr	1½	2	2	2	2	2
Francis Cumberland Brodrick ...	16 Apr	1½	2	2	2	3	2
SM William Howard Farrington ...	16 Apr	1½	2	2	2	2	1
John Osborne Mansell	16 Apr	1½	3	2	2	2	2
Charles Hugh Cobbe	16 Apr	1½	2	2	2	2	2
Richard Augustus Bagot Phillimore	1 May	1	3	1	2	2	2

Digitized by Google

SUB-LIEUTENANTS—*continued.*

1928—*contd.*		Months.	Greenwich Course.	Class of Certificate in Seamanship.	Navigation.	Gunnery.	Torpedo.
Conrad Franklin Rawnsley ...	1 May	1	2	1	2	2	2
Gerald Raymond Cadiz	16 May	½	3	2	3	3	3
John Sherbrook Morris Richardson	16 May	½	2	2	2	2	1
Tristram Anthony Pack-Beresford	16 May	½	3	2	3	2	1
Norman Vivian Joseph Thompson Thew	16 May	½	3	2	2	2	2
Colin Peel McGee Armstrong ...	16 May	½	3	2	2	2	2
Frank David Brown	16 May	½	3	2	2	2	3
*SM*Charles Layton Lepel Glass ...	16 May	½	2	2	3	2	2
Peter Charles Oswald Moseley ...	16 May	½	3	2	3	3	3
Cyril Alexander Garland Luckham	1 June	—	3	3	3	2	2
*SM*Leonard James Sedgwick ...	1 June	—	3	3	3	2	2
Hugh Le Fanu Richards	1 July	—	3	3	3	P	2
Edmund Thomas Larken [RR] ...	1 July	3	1	1	1	2	1
Arthur Seymour Bolt	1 July	3	1	1	1	1	1
Richard Curling Lewis	1 July	3	1	1	1	1	1
Derek Norman Troubridge Hume Webber	1 July	3	1	1	1	2	1
John Henry Tweedie Stilgoe ...	1 July	3	1	1	1	1	1
Alwyn Douglas Lenox-Conyngham	1 July	3	1	1	1	2	1
Richard Gibson Tosswill	1 July	3	1	1	1	1	1
(*I*)Christopher Douglas Bonham-Carter	16 July	2½	1	2	1	2	1
(*I*)Colin Hardie	16 July	2½	1	2	1	1	1
James Anthony Surtees Wise ...	16 July	2½	2	2	2	2	2
[H]Reginald Ernest Terry ...	16 July	2½	2	2	1	2	2
(*I*)Michael John Rancé de Courcy	16 July	2½	1	2	2	2	2
(*I*)Richard Alan Vere Gregory ...	16 July	2½	2	2	2	2	2
Harry Ernest Huston Nicholls ...	16 July	2½	1	2	2	2	2
Henry Nevile Reid	16 July	2½	1	2	2	2	2
(*I*)Charles Montague Donner ...	16 July	2½	1	2	1	1	1
arles John Thompson Stephens	1 Aug	2	3	1	2	2	1
Norman Warren Fisher	1 Aug	2	2	1	2	1	1
Donald Hamilton Fuller	1 Aug	2	2	1	2	2	1
William George Cortlandt Stokes...	16 Aug	1½	2	2	2	2	1
John Churchill Elworthy	1 Sept	1	3	1	3	2	2
John Richard Barnes	1 Sept	1	3	1	2	2	2
Patrick John Gerald Bernard ...	16 Sept	1½	3	2	P	3	3
Percy Hattil Higginbotham ...	16 Sept	½	2	2	2	2	2
Mark Thornton	16 Sept	½	3	2	2	2	2
Kenneth MacIver Woods	16 Sept	½	2	2	2	2	2
Edmund Henry Cracroft Chapman	16 Sept	½	2	2	2	2	2
David Alexander Fraser	16 Sept	½	3	2	2	2	2
Richard John Hullis Couch ...	16 Oct	½	3	2	P	2	2
Guy Bertram Streatfield Slater ...	16 Oct	½	3	2	P	2	2

Digitized by Google

ACTING SUB-LIEUTENANTS.

1928		Months.	Greenwich Course.	Class of Certificate in Seamanship.	Navigation.	Gunnery.	Torpedo.
(*I*)William Francis Roderick Segrave [R]	1 Jan	½	3	2	3	—	
Eric George Elbrow Liversidge ...	1 Jan	—	3	2	3	—	2
William Gerald Williams	1 Jan	—	P	2	3	2	—
William Godfrey Crawford ...	1 May	3	1	1	1	1	—
Raymond Thorndike Shaw ...	1 May	3	1	1	1	—	—
Louis Henry FitzRoy Pemberton Gipps	1 May	3	2	1	2	—	—
Herbert Geraint Trewby Padfield...	1 May	3	1	1	1	—	—
(*I*)Anthony Charles Akerman ...	1 May	3	1	1	2	2	—
Leonard Charles Sutton Sheppard	1 May	3	2	1	2	—	—
Lewis Peter Moore...	1 May	3	1	1	2	—	—
John Colin Cole	1 May	2	1	1	1	1	—
William Donald Dunkerley ...	1 May	2	1	1	2	—	—
Arthur Oswald Johnson	1 May	2	2	1	1	—	—
Harold Brittan Clifford Gill ...	1 May	2	2	1	2	2	—
Richard Taylor White	1 May	2	2	1	2	2	—
William Napier Petch	1 May	1½	2	2	2	—	—
(*I*)Jasper Nicholas Netterville Synnott	1 May	1½	2	2	2	2	—
Michael Wilfred Tomkinson ...	1 May	1½	2	2	2	2	—
Herbert Guy Abbott Lewis ...	1 May	1½	3	2	2	2	—
Ronald Blair Clark Hutchison ...	1 May	1	2	1	2	—	—
Lucius William Armstrong MacDonnell	1 May	1	3	1	2	—	—
John de Filek Jago	1 May	1	2	1	2	—	—
Paul Morrison Bushe Chavasse ...	1 May	1	2	1	2	—	—
Edwin Peter Fitzmaurice Atkinson	1 May	½	3	2	2	—	—
Gerald Donald Anderson	1 May	½	2	2	2	—	—
Norman Lanyon	1 May	½	3	2	2	—	—
Stanley Gawain Lawson Turnbull	1 May	½	3	2	2	—	—
Henry Anthony Eric Lucas ...	1 May	½	3	2	—	—	—
Cecil John Grenfell	1 May	½	3	2	—	—	—
Geoffrey Napier Torry	1 May	½	3	2	3	—	—
Charles Edward Keys	1 May	2	1	1	1	—	—
Colin William McMullen	1 May	2	1	1	1	1	—
George Bodley Kingdon	1 May	1	2	1	2	—	—
Kenneth Newcome Hoare... ...	1 May	1	2	2	1	2	—
Alexander Henderson Diack ...	1 May	1	2	2	2	—	—
Drummond St. Clair-Ford ...	1 May	1	3	1	2	2	—
Wilfrid Henry Gerald Saunt ...	1 May	1	3	2	—	—	—
(*I*)Ronald Etridge Portlock ...	1 Sept	3	1	1	—	—	—
Clive Alexander Craig Montgomery	1 Sept	3	1	1	—	—	—
John Graham Forbes	1 Sept	3	1	1	—	—	—
(*I*)Anthony Tosswill Courtney ...	1 Sept	3	2	1	—	—	2
(*I*)Gerard John Hatfeild Carroll...	1 Sept	3	2	1	—	—	—
Wilfrid Frederick Haselfoot ...	1 Sept	3	1	1	—	—	—
Talbot Leadam Eddison	1 Sept	3	2	1	—	—	—
Michael Lindsay	1 Sept	2½	2	2	—	—	—
Thomas Walter Townsend Blackwell	1 Sept	2½	3	2	—	—	—
Alan William Thoburn McGaw ...	1 Sept	2½	3	2	—	—	3
Herbert William Acworth... ...	1 Sept	2	1	1	—	—	—
Hamilton Charles Wrightson Head	1 Sept	2	2	1	—	—	—

Digitized by Google

ACTING SUB-LIEUTENANTS—*contd.*

1928—*contd.*		Months.	Greenwich Course.	Class of Certificate in Seamanship.	Navigation.	Gunnery.	Torpedo.
Maurice Kildare Cavenagh-Mainwaring	1 Sept	2	3	1	—	—	—
Charles Rudolph Spurway Hayne	1 Sept	1½	3	2	—	—	3
Terence Kitcat	1 Sept	1½	2	2	—	—	—
Philip Stewart Francis	1 Sept	1½	3	2	—	—	2
Clement Meyrick Norman... ...	1 Sept	1½	2	2	—	—	—
Thomas George Cairnes Jameson	1 Sept	1½	3	2	—	—	2
Philip Henry Cardew	1 Sept	1	2	3	—	—	2
Jeken Allen Elwin	1 Sept	1	3	1	—	—	—
Sir Robert Alan Clayton-East, *Bt.*	1 Sept	1	3	1	—	—	—
John Forster Cochrane	1 Sept	1	3	1	—	—	—
Rowland Francis Leonard ...	1 Sept	1	2	1	—	—	—
Robert Alexander Villiers... ...	1 Sept	1	2	1	—	—	—
(*1*)Henry Cuthbert Norris Rolfe ...	1 Sept	1	2	2	—	—	1
Antony Yeoman	1 Sept	1	1	2	—	—	1
Lawrence St. George Rich ...	1 Sept	½	3	2	—	—	2
Michael Southcote Townsend ...	1 Sept	½	3	2	—	—	—
Douglas Charles Vincent Pelly ...	1 Sept	½	3	2	—	—	3
Ian Hope Dundas	1 Sept	½	—	2	—	—	—
George Stevenson Salt	1 Sept	½	3	2	—	—	2
Norman Richard Quill	1 Sept	½	3	2	—	—	—
Henry Basil Taitt	1 Sept	½	—	2	—	—	—
Hugh Alfred Vernon Haggard ...	1 Sept	½	—	2	—	—	—
Leslie Maurice Rundle Sharp ...	1 Sept	½	3	2	—	—	—
George Alan Cadell	1 Sept	—	3	3	—	—	—
William Alan Frank Hawkins ...	1 Sept	—	3	2	—	—	2
74							
1929							
John Howson	1 Jan	3	—	1	—	—	—
Howard Francis Bone	1 Jan	3	—	1	—	—	—
Douglas McIver Russell	1 Jan	3	—	1	—	—	—
George William Rowell	1 Jan	3	—	1	—	—	—
David Ernest Cox	1 Jan	3	—	1	—	—	—
Henry Ian Glazebrook Rylands ...	1 Jan	3	—	1	—	—	—
Alan Francis Black	1 Jan	3	—	1	—	—	—
Denys Acland Lawford	1 Jan	3	—	1	—	—	—
William Stanley Handcock ...	1 Jan	2½	—	2	—	—	—
Philip Whitworth Burnett ...	1 Jan	2½	—	2	—	—	—
Ward Thompson	1 Jan	2½	—	2	—	—	—
Vivian Desmond Gask	1 Jan	2½	—	2	—	—	—
John May	1 Jan	2½	—	2	—	—	—
William Frederick Eyre Hussey ...	1 Jan	2	—	1	—	—	—
Dermod James Boris Jewitt ...	1 Jan	2	—	1	—	—	—
Francis William Boucher Edwards	1 Jan	2	—	1	—	—	—
John Cecil Gilbert Martin... ...	1 Jan	1½	—	2	—	—	—
Paul Leslie Hylder Dundas Irven	1 Jan	1½	—	2	—	—	—
Frederick Basil Currie	1 Jan	1½	—	2	—	—	—
Selwyn Thorpe Cholmely Harrison	1 Jan	1½	—	2	—	—	—
Oliver Brocklebank	1 Jan	1½	—	2	—	—	—
Francis Jack Cartwright	1 Jan	1½	—	2	—	—	—
John Grant	1 Jan	1	—	1	—	—	—
Richard Christopher John Dreyer	1 Jan	1	—	1	—	—	—
James Napier Garnett	1 Jan	½	—	2	—	—	—
George Henry Reynolds	1 Jan	½	—	2	—	—	—
Clive Gwinner	1 Jan	½	—	2	—	—	—
Jack Gethin Hopkins	1 Jan	½	—	2	—	—	—
Robert FitzHugh Money	1 Jan	½	—	2	—	—	—

Digitized by Google

ACTING SUB-LIEUTENANTS—*contd.*

1929—*cont.*			Class of Certificate in			
		Months.	Greenwich Course.	Seamanship.	Navigation.	Gunnery.	Torpedo.
John George Stuart Cunningham	1 Jan	½	—	2	—	—	—
George Henry Errington	1 Jan	½	—	2	—	—	—
Hugh Peter Bramwell	1 Jan	½	—	2	—	—	—
Alastair Bruce Gregorie Tulloch ...	1 Jan	½	—	2	—	—	—
John Harvey Trevor Boteler ...	1 Jan	½	—	2	—	—	—
Edward Copson Peake	1 Jan	½	—	2	—	—	—
John Loftus Moreton	1 Jan	½	—	2	—	—	—
Charles Leo Glandore Evans ...	1 Jan	½	—	2	—	—	—
Stirling Lloyd Field	1 Jan	½	—	2	—	—	—
Lord Hugh Tristram de la Poer Beresford...	1 Jan	½	—	2	—	—	—
Ian Greig Robertson	1 Jan	2	—	1	—	—	—
Alfred Christopher Price	1 Jan	2	—	2	—	—	—
Stephen Bertram Cliff	1 Jan	2	—	2	—	—	—
Ronald James Burch	1 Jan	2	—	1	—	—	—
Roddie Casement	1 Jan	2	—	1	—	—	—
Richard Lovatt Haslam Marsh ...	1 Jan	2	—	1	—	—	—
Edward Cresswell Bayldon ...	1 Jan	2	—	1	—	—	—
Dennis Royle Farquharson Campbell	1 Jan	1	—	2	—	—	—
Edward Alan Blundell	1 Jan	1	—	2	—	—	—
Angus Carver Macdonald	1 Jan	1	—	1	—	—	—
Peter John Knowling	1 Jan	1	—	1	—	—	—
John Clayton Cockburn	1 Jan	1	—	1	—	—	—
Robert Augustus Fell	1 Jan	1	—	2	—	—	—
George Moir Dorian Hutcheson ...	1 Jan	1	—	1	—	—	—
Arthur Edward Tolfrey Christie ...	1 Jan	1	—	1	—	—	—
Frederick Gerald Penny	1 Jan	1	—	2	—	—	—
John Michael Villiers	1 Jan	1	—	2	—	—	—
Charles Edward Ansell Owen ...	1 Jan	1	—	2	—	—	—
Alan John Henderson Carslaw ...	1 Jan	—	—	2	—	—	—
Robert William Thomas Gowans	1 Jan	—	—	2	—	—	—
Richard Douglas Cayley	1 Jan	—	—	2	—	—	—
Anthony Harold Shaw-Hamilton	28 Jan	—	—	3	—	—	—
Albert Henry Ffitch Hunt [**RR**] ...	1 May	3	—	1	—	—	—
Richard Iwan Alexander Sarell ...	1 May	3	—	1	—	—	—
Hubert Welstead Parkinson ...	1 May	3	—	1	—	—	—
John Bowman-Manifold	1 May	3	—	1	—	—	—
Alan Scott Webb	1 May	3	—	1	—	—	—
Nigel Edward Godfrey Roper ...	1 May	3	—	1	—	—	—
William Ommanney Shelford ...	1 May	3	—	1	—	—	—
Patrick James Milner-Barry ...	1 May	2½	—	2	—	—	—
Guy Douglas Clarke	1 May	2½	—	2	—	—	—
Thomas Henry Brown Shaw ...	1 May	2½	—	2	—	—	—
Robert Marriott Aubrey	1 May	2	—	1	—	—	—
Anthony Kennett	1 May	2	—	1	—	—	—
Peter Lawrence Jamison	1 May	2	—	1	—	—	—
John Mark Symonds Cox ...	1 May	2	—	1	—	—	—
Francis Elton Christopher Judd ...	1 May	2	—	1	—	—	—
Paul Edward Foy	1 May	1½	—	2	—	—	—
George Edward Bingham-Powell	1 May	1½	—	2	—	—	—
John Milnes Wintour	1 May	1½	—	2	—	—	—
John Clutton-Baker	1 May	1½	—	2	—	—	—
Donald Emberton Mansfield ...	1 May	1½	—	2	—	—	—
Antony Francis Hall	1 May	1½	—	2	—	—	—
Richard Micaiah Towgood Peacock	1 May	1	—	1	—	—	—
George Pepys Huddart	1 May	1	—	1	—	—	—
Basil Tremayne Simons	1 May	1	—	1	—	—	—

Digitized by Google

ACTING SUB LIEUTENANTS—*contd.*

1929—*contd.*		Months.	Greenwich Course.	Class of Certificate in Seamanship.	Navigation.	Gunnery.	Torpedo.
John Frederick Gruning	1 May	1	—	1	—	—	—
Richard Foote Acworth	1 May	1	—	1	—	—	—
Erroll Norman Sinclair	1 May	1	—	1	—	—	—
Blakeman Vesey	1 May	½	—	2	—	—	—
Patrick George Osric Sydney-Turner	1 May	½	—	2	—	—	—
John Dudley Watson	1 May	½	—	2	—	—	—
John Esmond Moore	1 May	½	—	2	—	—	—
Ackroyd Norman Palliser Costobadie	1 May	½	—	2	—	—	—
Lionel Charles Brian Ashburner ...	1 May	½	—	2	—	—	—
John William Spencer Corbett ...	1 May	½	—	2	—	—	—
Thomas Lovell Canning	1 May	½	—	2	—	—	—
David Pitcairn Little	1 May	½	—	2	—	—	—
Reginald Fife Whinney	1 May	½	—	2	—	—	—
Thomas Tod Euman	1 May	½	—	2	—	—	—
George Frederick Matthew Best ...	1 May	½	—	2	—	—	—
Ian William Gwynne-Evans ...	1 May	½	—	2	—	—	—
James Whaley McClelland ...	1 May	2	—	1	—	—	—
Robert Edward Dudley Ryder ...	1 May	2	—	2	—	—	—
Geoffrey Alan Helps	1 May	2	—	1	—	—	—
Peter Alison Ross Withers ...	1 May	2	—	1	—	—	—
Jack Garnet Bramsdon Stratton...	1 May	1	—	2	—	—	—
Thomas Edward Donkin	1 May	1	—	2	—	—	—
Hugh Day	1 May	1	—	2	—	—	—
Leopold Hewetson Landman ...	1 May	1	—	2	—	—	—
Pelham Marryat Bliss	1 May	1	—	2	—	—	—
Stephen Halden Beattie	1 May	1	—	1	—	—	—
Hon. David Edwardes	1 May	1	—	1	—	—	—
Hubert Reginald Thompson ...	1 May	1	—	2	—	—	—
Arthur Nicol Rowell	1 May	1	—	2	—	—	—
Richard Dickon Herbert Stephen Pankhurst	1 May	—	—	2	—	—	—
Robert Arthur Basil Michell ...	1 May	—	—	3	—	—	—
Maurice Hare	1 May	—	—	2	—	—	—
Hon. Peter Cuthbert Carew ...	1 May	—	—	2	—	—	—
Patrick Howard Havers	1 May	—	—	2	—	—	—

193

MATES.

1926

Harry Riley ... ... 1 Dec
Robert Henry Mills... ... ... 1 Dec
mRoy Berryman Edwards... ... 1 Dec
Robert Eric Gunston ... ... 1 Dec
(*Flying Officer R.A.F.*, 13 *Jan.* 29)
Stanley George Stoodley ... ... 1 Dec
Sidney James Gunn ... ... 1 Dec
Stanley Francis ... ... 1 Dec
Richard William Wicks ... ... 1 Dec
(*Flying Officer R.A.F.*, 30 *Sept* 28.)

8

1927

mWilliam Coleman Hudson (*act*) ... 1 Dec
Robert William Eadie ... ... 1 Dec
John Henry Wilkinson ... ... 1 Dec

1927—*contd.*

Norris Edwin Cutler ... ... 1 Dec
Leonard Ernest Ricketts ... ... 1 Dec
Henry Horace Gardner ... ... 1 Dec
John Oliver Martin ... ... 1 Dec

15

1928

John Edwin Home McBeath (*act*) .. 1 Dec
Sidney Lord Bannister Maybury (*act*) ... ... 1 Dec
William George Boaks (*act*) ... 1 Dec
Leslie Edward Moncaster (*act*) ... 1 Dec
Frederick Hodgson (*act*) ... ... 1 Dec
Eric Wallace Lowson (*act*)... ... 1 Dec
Herbert James Caldwell (*act*) ... 1 Dec
Thomas Charles Russell (*act*) ... 1 Dec

23

Digitized by Google

MIDSHIPMEN.

1926	Time gained on passing out. Months.
Henry Francis Ormsby Hale ... *1*	15 Sept —
1927	
John Ridgway Berridge Longden [RR]	1 May 2
John Yelverton Thompson ...	1 May 2
Edward Oscar Bickford ...	1 May 2
Colin Colenso Martell	1 May 2
Geoffrey Martin Bennett ...	1 May 2
Stafford Radcliffe White ...	1 May 2
Roger Curzon Lewis	1 May 2
Sir Michael Culme-Seymour, *Bt.*	1 May 2
John Samuel Hervey Lawrence	1 May 2
John Douglas Hayes	1 May 2
Bosworth Edwin Monk Goldman	1 May 2
George Tyndale Cooper ...	1 May 2
Hon. David Charles Cairns ...	1 May 2
Edward Stanley Winton Maclure	1 May 2
Charles Playfair Coke	1 May 2
Lord William Martin Alleyne Cecil	1 May 1
Robert Alastair Ewing ...	1 May 1
Richard Patrick Charles O'Sullivan	1 May 1
Maurice Linton Hardie ...	1 May 1
Peter van Bredon Wadlow ...	1 May 1
Frederick Morison Bruce ...	1 May 1
Nigel Trevithick Tangye ...	1 May 1
Montagu Charles Warcop Peter Consett	1 May 1
Edward Mack	1 May 1
Alexander Gracie	1 May 1
Jack Crosby Mason	1 May —
Francis Arthur Paynter ...	1 May —
Ralph Maxwell Sandbach ...	1 May —
Richard Randolph Somerset Pennefather	1 May —
William Carlaw Scoular ...	1 May —
Robert Tyrwhitt	1 May —
Lionel Charles Digby Godwin...	1 May —
Richard Herbert Stoate Pemberton	1 May —
Richard Everard Hardman-Jones	1 May —
Andrew Bankes Kay	1 May —
John Dalyell Stead	1 May —
David Josceline Algernon Heber-Percy	1 May —
William Basil Kellett	1 May —
Archibald John Fitzwilliam Milne-Home	1 May —
Mervyn Johnstone	1 May 1
Edward Frank Anderson Dykes	1 May 1
Robert Galliano Norfolk [RR]	1 Sept 2
Robert John Robertson ...	1 Sept 2
Gerald Anthony Gore Ormsby	1 Sept 2
John Hopkinson	1 Sept 2
Anthony Claude Edward Higgins	1 Sept 2
Thomas Emanuel	1 Sept 2
Dermot Valauncie Garde ...	1 Sept 2
Hugh Charles Bainbridge Coleridge	1 Sept 2
George Henry Greenway ...	1 Sept 2
Robert Charles Patrick Ellis ...	1 Sept 2
James Arbouin Burnett ...	1 Sept 2
Christopher Hayward Wells ...	1 Sept 2
Andrew Niel Gillespie Campbell	1 Sept 2
Roland Keith Hudson ...	1 Sept 1
Donald Hugh Elles	1 Sept 1
Merlin Bruce	1 Sept 1
Richard Michael Eames Pain ...	1 Sept 1
Dermod Donatus O'Brien ...	1 Sept 1
Peter Capel Meyrick	1 Sept 1
Kenneth Walter Michell ...	1 Sept 1
Robert Douglas Lindsay Dickson	1 Sept 1
Christopher Roger Lendon Argles	1 Sept 1
Anthony John Cobham ...	1 Sept 1
Peter Goodwin Newton ...	1 Sept 1
James Eric Charles Webber ...	1 Sept 1
Guy Sutcliffe Lloyd Owen ...	1 Sept —
George David Archibald Gregory	1 Sept —
Gerald Francis Waring Turnbull	1 Sept —
Anthony Hunter Terry ...	1 Sept —
John Henry Wallace	1 Sept —
Keith Parkhurst	1 Sept —
Richard Henry Courage ...	1 Sept —
William Ernest Canning Lowndes	1 Sept —
Gordon John Luther	1 Sept —
Geofrey William Wright Paine	1 Sept —
Rupert Claude Tillard... ...	1 Sept —
Osbert Stephen Boothby ...	1 Sept —
Richard Spiller Attwater ...	1 Sept —
Ian Ross Sarel	1 Sept —
Francis Michael Crichton ...	1 Sept —
Arthur Allison Fitz-Roy Talbot	1 Sept —
Victor Cyril Grenfell	1 Sept —
James Coverley Stopford ...	1 Sept —
Robert Stewart Blacker ...	1 Sept —
Louis Conran Smith	1 Sept —
Henry John Fullerton Lane ...	1 Sept —
Russell Claude Gordon Smith...	1 Sept 2
Allan George Luscombe Seale...	1 Sept 2
Eric Vernon St. John Morgan...	1 Sept 2
Henry Hodgson MacKeown ...	1 Sept 2
Varyl Cargill Begg	1 Sept 2
William Stratford Clouston ...	1 Sept 2
Guy Whishaw Hawkins ...	1 Sept 2
Victor Cecil Froggatt Clark ...	1 Sept 2
Peter Gordon Merriman ...	1 Sept 2

Digitized by Google

1927—*contd.*	Time gained on passing out. Months.
Edward John Lee	1 Sept 2
John Malcolm Arthur Ennion	1 Sept 2
Richard Eustace Probyn Miers	1 Sept 2
Hugh Charles James McRea ...	1 Sept 2
Edward Adams Nicholson ...	1 Sept 2
Allan Wilfred Iles	1 Sept 1
John Casson	1 Sept 1
Hector Charles Donald MacLean	1 Sept 1
Geoffrey Silverwood Lamb ...	1 Sept 1

106

1928	
Arthur Francis Patrick Lewis [RR]	1 Jan 4
Hugo Edward Forbes Tweedie	1 Jan 4
Christopher Ryle Wood ...	1 Jan 4
Ian Charles Gordon	1 Jan 4
Derrick Ronald Haddon Ferguson	1 Jan 4
Viscount Jocelyn	1 Jan 4
Noel John Wagstaff	1 Jan 4
Peter Noel Buckley	1 Jan 4
Reginald Joseph Leslie Hammond	1 Jan 4
Francis Myrddin Griffiths ...	1 Jan 4
Claude Edward Lutley Sclater	1 Jan 2
Denis Harold Palmer Gardiner	1 Jan 2
Philip Percival Mancha Green	1 Jan 2
William Anthony Juniper ...	1 Jan 2
Michael Morgan Singer ...	1 Jan 2
Robert Patrick Seafield Grant	1 Jan 2
Andrew Patrick Barrow Green	1 Jan 2
William Frank Niemann Smith	1 Jan 2
Gerard Talbot-Smith	1 Jan 2
Clive Muspratt Brunner ...	1 Jan —
William Erskine Waters ...	1 Jan —
Peter Ronald Ward	1 Jan —
Edward Thomasson Garnett ...	1 Jan —
David George Fraser Bird ...	1 Jan —
Christian John Marriott Eliot	1 Jan —
John Henry Eaden	1 Jan —
Basil James Carlisle Wise ...	1 Jan —
William Robert Patterson ...	1 Jan —
John Melvill Alliston	1 Jan —
Roy Samuel Casement ...	1 Jan —
Robert Frederick Thomas Stannard	1 Jan —
Isaac William Trant Beloe ...	1 Jan —
Rupert Cyril Egan	1 Jan —
Maurice James Ross	1 Jan 2
Philip Lambert Oswald ...	1 Jan 2
Charles Bevan Brooke ...	1 Jan 2
Bernard McCormick Smith ...	1 Jan 2
Christopher Collingwood Suther	1 Jan 2
Royston Hollis Wright ...	1 Jan 2
Alexander Robert Kennedy ...	1 Jan 2
Allan Herbert Percy Noble ...	1 Jan 2
Geoffrey Hare	1 Jan 1
George Charles Willoughby Fowler	1 Jan 1
Richard James Bailey ...	1 Jan 1
Alexander Douglas Colin Inglis	1 Jan 1
William Alan Maxwell Batten	1 Jan —
Gregory Joseph Kenneth Stapleton	1 Jan —
Clifford Woodruff Carter ...	1 Jan —
Alexander William Parish Robertson	1 Jan —
Richard John Cooper [RR] ...	1 May 4
Reginald Trevor Paul ...	1 May 4
Simon Edward Post	1 May 4
Campbell Eric Reginald Sharp	1 May 4
Malcolm Fraser Andrew ...	1 May 4
Richard George Wyndham Hare	1 May 4
Desmond Parry Dreyer ...	1 May 4
Frank Roddam Twiss ...	1 May 4
William Spooner Donald ...	1 May 4
John Laurence Rathbone ...	1 May 4
Meyrick Frederick Legge Beebee	1 May 4
William Paulet Lucy	1 May 4
Vernon William Dobson ...	1 May 4
John Evelyn Smallwood ...	1 May 4
John Charles Anthony Ingram	1 May 4
John Michael Hodges	1 May 4
John Buchanan Philip Stirling	1 May 4
Brooks Walford	1 May 4
George Barton Rowe	1 May 2
John Graham Hamilton ...	1 May 2
Geoffrey Russell Carver ...	1 May 2
Thomas Anthony Turner ...	1 May 2
David Erskine Langmore ...	1 May 2
Robert Bill	1 May 2
Ian Greynvile Steel	1 May 2
William Donald Ælian King ...	1 May 2
Neil McIntyre Kemp	1 May 2
Stanley Gordon Rivers-Smith	1 May —
Herbert Tyson Middleton ...	1 May —
Maurice Erdeswick Butler-Bowden	1 May —
Anthony Maxwell Hutchinson	1 May —
Edward Nigel Pumphrey ...	1 May —
Edmund George Irving ...	1 May —
Anthony Bailey	1 May —
John Frederick Beaufoy Brown	1 May —
David Selby Johnston ...	1 May —
Peter William Furneaux Stubbs	1 May —
William John Lucas	1 May —
Denis Francis Chilton... ...	1 May —
John Frederick Anthony Ashcroft	1 May —
Walter John Rankine Campbell	1 May —
Alastair Patrick Charles Leslie	1 May —
Roger Henry Cooke	1 May —
John Lovis Woollcombe ...	1 May —

Digitized by Google

1928—*contd.*	Time gained on passing out. Months.
Francis Alexander Linley Heron Watson	1 May —
Edward Keats Urling Clark [RR]	1 Sept 4
Robert Hamilton Maurice ...	1 Sept 4
John Lennox Hallewell ...	1 Sept 4
Norman Kelso Tod	1 Sept 4
Colin Cargill Beveridge Mackenzie	1 Sept 4
Orford Gordon Cameron ...	1 Sept 4
Charles Edward Fenwick ...	1 Sept 4
Peter Ronald William McMaster	1 Sept 4
David Hugh Maitland-Makgill-Crichton	1 Sept 4
Errol Rodney Manners ...	1 Sept 4
John Charles Hugh Price ...	1 Sept 4
Gerald Affleck-Graves... ...	1 Sept 4
Robert Richard Wood ...	1 Sept 4
Harold Clement Outram Bull	1 Sept 4
Francis Armand Smith ...	1 Sept 4
Patrick James Cowell ...	1 Sept 2
Charles Peter Warwick Marshall	1 Sept 2
Gerald Alexander Llewellyn Woods	1 Sept 2
John Alasdair Henry McKean	1 Sept 2
Edmund Gerard Clutton ...	1 Sept 2
Richard Peter Hammond-Chambers-Borgnis	1 Sept 2
Anthony Walter Goldsmith ...	1 Sept 2
Patrick Edward James Ryan	1 Sept 2
Robert Cecil Withers Trotter...	1 Sept 2
Guy Camille Myler Falla ...	1 Sept —
Robert Montgomery Crawford	1 Sept —
Edward Dudley Norman ...	1 Sept —
John Malcolm Maine Tarver ...	1 Sept —
Stephen James Ashburner Nix	1 Sept —
Edric Guy Philip Bromfield Knapton	1 Sept —
Arol Alexander Courtenay Gage	1 Sept —
George Albert Carline... ...	1 Sept —
Charles Terence Bethune Tibbits	1 Sept —
Robert Patrick Coppinger ...	1 Sept —
David John Hallett	1 Sept —
Nigel Hubert George Austen...	1 Sept —
John Alexander Caldecott-Smith...	1 Sept —
Trevor Henry Garwood ...	1 Sept —
Norman John Scarlett ...	1 Sept —
John Bevan Cox	1 Sept —
Geoffrey Robert Gordon Watkins	1 Sept —
John Aubrey Meares	1 Sept —
Bruce Edwin Harington Stranack	1 Sept —
Archibald John Ramsay White	1 Sept —
John Percival Scatchard ...	1 Sept —
William Brabazon Robert Morrison	1 Sept —
Joseph Charles Cameron Henley	1 Sept 4
Cecil Bernard Crouch	1 Sept 4
Gerald Henry Stacpoole Haward	1 Sept 4
Anthony Bartholomew Cole ...	1 Sept 4
Robert Fergus Jenks	1 Sept 4
Archibald George Forman ...	1 Sept 4
Adrian James Dent	1 Sept 4
Roger Bertram Nettleton Hicks	1 Sept 4
Nigel Stuart Henderson ...	1 Sept 4
Bernard Kioran Charles Arbuthnot	1 Sept 4
Walter Elliot	1 Sept 4
William George Caudlish Elder	1 Sept 4
Roger Percival Hill	1 Sept 2
Francis John Brooks	1 Sept 2
Vernon Dudley Ravenscroft ...	1 Sept 2
Dennis Staunton Massy-Dawson	1 Sept 2
John Edward Scott Bush ...	1 Sept 2
John Cochrane	1 Sept 2
John William Tollemache Halliday	1 Sept 2
Guy Philip Kilroy	1 Sept 2
Charles Gordon Walker ...	1 Sept 2

1929	
Edward Graham Ducat Hamersley [RR]	1 Jan 4
Edward Francis Balston ...	1 Jan 4
Ian Frederick Montague Newnham	1 Jan 4
Geoffrey Nethercote Beaumont	1 Jan 4
John Hamilton...	1 Jan 4
John Valentine Waterhouse ...	1 Jan 4
John Roland Olive	1 Jan 4
Terence Waters Brown Shaw...	1 Jan 4
Anthony Pownall Pellew ...	1 Jan 4
Anthony Vacy Lyle	1 Jan 4
Rollo Sinclair Brooke	1 Jan 2
John Byng Frewen	1 Jan 2
John Symons Huddart ...	1 Jan 2
James Olaf Stuart Wilde ...	1 Jan 2
Frederick Cockerell Goodenough	1 Jan 2
Arthur Alan Whitshed Pollard	1 Jan 2
Edward Henry Graham Stokes	1 Jan 2
Patrick Lainson Field... ...	1 Jan 2
Edward Arthur Woodward ...	1 Jan 2
Geoffrey Stuart Corlett ...	1 Jan 2
Peter Neale Shutte	1 Jan 2
Paul Cortis Hopkins	1 Jan 2
Roger Anthony Fortrey Heap	1 Jan 2
Paul Howard Wormell ...	1 Jan 2
Richard Crombie Sewell ...	1 Jan —
John Pemberton Mosse ...	1 Jan —

Digitized by Google

1929—*contd.*		Time gained on passing out. Months.
Edward Reginald Cadman Morris	1 Jan	—
Richard Dyer	1 Jan	—
Mervyn Robert George Wingfield	1 Jan	—
Charles Edwin Helmsley Batham	1 Jan	—
Sir Standish O'Grady Roche, *Bt.*	1 Jan	—
Cecil Henry Edward Osmaston	1 Jan	—
Archibald Rider Cheyne ...	1 Jan	—
Eric Streatfield Lipscomb ...	1 Jan	—
Karl Henry John Lynch Phibbs	1 Jan	—
Rupert Hildebrand Alington...	1 Jan	—
Anthony Foster Collett ...	1 Jan	—
Ronald Hugh Royds	1 Jan	—
John Seymour Stead	1 Jan	—
Peter Malise Gregory	1 Jan	—
Jeffery Cooper Bullock ...	1 Jan	—
John Martin Bruen	1 Jan	—
Richard Everley Washbourn...	1 Jan	4
John Robert Cary Moultrie ...	1 Jan	4
Horace Wellesley Firth ...	1 Jan	4
Edward Gregson Roper ...	1 Jan	2
Roderick Trethewy Tripp ...	1 Jan	2
Frank Henry Edward Hopkins	1 Jan	2
William Lee Mayo	1 Jan	2
George Maxwell Wheadon ...	1 Jan	2
Paul Alastair Stewart... ...	1 Jan	2
Robert Edward Topp... ...	1 Jan	2
George Gerard Cowburn ...	1 Jan	2
Harold Chapman	1 Jan	—
Edward Hugh Cartwright ...	1 Jan	—
Charles Rupert Grant Wilkinson [RR]	1 May	4
Thomas Desmond Ross ...	1 May	4
Francis Wyatt Rawson Larken	1 May	4
Arthur James Philson Plugge...	1 May	4
Malcolm David Wanklyn ...	1 May	4
Walter Alexander Adair ...	1 May	4
Douglas Ewan Gillespie ...	1 May	4
Archibald Edward Sutcliff ...	1 May	4
David Stanley Tibbits ...	1 May	4
Arthur Henry Tyndall Johns...	1 May	4
George Gerald Augustin Francis Goldsmith	1 May	4
Vernon North Graves... ...	1 May	4
Frank Nicholas Elliott ...	1 May	4
Bernard Ralph Henry Ward...	1 May	4
Stratford Allen Gerald St. John Hugh Hedworth Hubback Mulleneux	1 May	2
Michael Reeve Branwell ...	1 May	2
David Kennedy Buchanan-Dunlop	1 May	2
Neville Kenneth Cambell ...	1 May	2
Derick Henry Fellowes Hetherington	1 May	2
Thomas Scott Worthington ...	1 May	2
Nigel James Walter Barttelot	1 May	2
James Wolferstan Rylands ...	1 May	2
Ambrose Maynard Dudley Lampen	1 May	2
Jack Armstrong Fenn Clark ...	1 May	2
Herbert Bernard Acworth ...	1 May	2
Richard Horncastle	1 May	2
William James Munn	1 May	2
Robert Meryon William MacFarlan	1 May	2
Michael Armitage Langley ...	1 May	2
Henry Pasley-Tyler	1 May	—
Viscount Bridport	1 May	—
Alexander Henry Charles Gordon-Lennox	1 May	—
George Oliver Roberts ...	1 May	—
Charles Edward Stuart Basil St. George Beal	1 May	—
Ronald John Hanson	1 May	—
Robert Malcolm Galloway ...	1 May	—
Lionel William Lendon Argles	1 May	—
Richard Harrison Connell ...	1 May	—
William Whitworth	1 May	—
John Carmalt-Jones	1 May	—
Robert Walter Little	1 May	—
John Douglas Gemmill ...	1 May	—
John Leopold Elphinstone McClintock	1 May	—
Michael Louis Bernacchi ...	1 May	—
David Reynolds Mitchell ...	1 May	—
John Scott Carlisle	1 May	—
William John Patrick Church...	1 May	—
Hon. John David Hotham ...	1 May	—
Godfrey Vincent Corbett ...	1 May	—
Cyril William Black Milner ...	1 May	—

CADETS.

1929.	Date of passing out.	Time gained on passing out. Months.
Robert Gordon Brabazon O'Neil Roe [RR]	1 Jan	4
Archibald Robert Henry Walker	1 Jan	4
Arthur John Talbot Roe ...	1 Jan	4
Robin Cecil Burton Buckley...	1 Jan	4
John Michael Sharpey Schafer	1 Jan	4
Gilbert Vincent Parmiter ...	1 Jan	4
Michael Charles Creagh-Osborne	1 Jan	4

Digitized by Google

1929—*contd.*	Date of passing out.	Time gained on passing out. Months.
Herbert Alexander Ingles Luard	1 Jan	4
James Barry Laing	1 Jan	4
Malcolm Wallace Graham Webster	1 Jan	4
Peter Evelyn Fanshawe ...	1 Jan	4
Edward Philip Tomkinson ...	1 Jan	4
Desmond Harvey	1 Jan	4
John Elliott Dover	1 Jan	4
George Robson Colvin ...	1 Jan	4
John Barrington Jefferies ...	1 Jan	2
Charles Eustace Audley Cree...	1 Jan	2
John Gervaise Beresford Cooke...	1 Jan	2
Robert Martin Dominic Ponsonby	1 Jan	2
John Wilkinson	1 Jan	2
Walter Arthur Starkie ...	1 Jan	2
John Earl Scotland	1 Jan	—
Michael Charles Edward Hanson	1 Jan	—
William Henry Irving Bowater	1 Jan	—
John Frederick Thompson ...	1 Jan	—
Jasper Andrew Richard Abbott	1 Jan	—
Cortlandt James Woore Simpson	1 Jan	—
Maurice John Alfred O'Sullivan	1 Jan	—
Ronald Walter Briggs... ...	1 Jan	—
Eric Arthur Forbes Drought ...	1 Jan	—
Robert Arthur Hamilton Barclay	1 Jan	—
Charles Kenneth Seymour Aylwin	1 Jan	—
Dennis Hugh Bryan Barrett...	1 Jan	—
Lionel Desmond Bryan Kenny	1 Jan	—
James Lees Livesay	1 Jan	—
Philip Alexander Roby Beemridge	1 Jan	—
Martin Ernest Lashmore ...	1 Jan	—
Michael Covernton Hoskin ...	1 Jan	—
Nigel Radcliffe Williams ...	1 Jan	—
Guy Kennedy Horsey... ...	1 Jan	—
Robert Alec Farquhar Churchill	1 Jan	—
Henry Osmond Hoghton Barnes	1 Jan	—
George Osborn Symonds ...	1 Jan	—
Lucien Blackburn	1 Jan	—
John Bertram de Betham Kershaw	1 Jan	—
Joseph Leslie Blackham [RR]	1 May	4
Robert Elphinstone Campbell	1 May	4
Robert Winter-Evans ...	1 May	4
Vere Alison Wight-Boycott ...	1 May	4
Leo Frederick Manton ...	1 May	4
David Gordon Goodwin ...	1 May	4
Charles Percyvall McNeil Hart	1 May	4
Roderick William Macdonald	1 May	4
John Loveday	1 May	4
Geoffrey Vernon Prowse ...	1 May	4
George Ian Mackintosh Balfour	1 May	4
Richard Herbert Nicholson Johnston	1 May	4
Christopher Thorndike Casson	1 May	4
Alastair Douglas Robin ...	1 May	2
Henry Richard Rycroft ...	1 May	2
Eric Ford Schomberg Back ...	1 May	2
Philip Arthur Roche	1 May	2
Brian Desmond Gallie ...	1 May	2
Hubert Cornish Fox	1 May	2
Ronald de Leighton Brooke ...	1 May	2
Walter Dermot Filer Brabazon Muspratt	1 May	2
John Ruan Crothers	1 May	2
Hugh Stanley McNab Davonport	1 May	2
Richard Furneaux Stubbs ...	1 May	2
Roger Leslie Clode	1 May	—
Frank Fletcher	1 May	—
Robert Hugh Hodgkinson ...	1 May	—
William Reginald Michell ...	1 May	—
Adrian Rothwell Lane Butler	1 May	—
Rodney Athelstan Price ...	1 May	—
Francis Frederick Arkwright ...	1 May	—
Douglas Henry Reid Bromley	1 May	—
Desmond Vincent-Jones ...	1 May	—
David Watkin Waters ...	1 May	—
Richard Prendergast Raikes ...	1 May	—
Richard Edward Neville Kearney	1 May	—
Robert Sussex Coulton Langford	1 May	—
James Francis Reginald Crews	1 May	—
Terence Desmond Herrick ...	1 May	—
John Manwaring Parker ...	1 May	—
Alexander Stephen Whitworth	1 May	—
Andrew Gurney Leatham ...	1 May	—
Roderick Ian Alexander-Sinclair	1 May	—

Digitized by Google

LIST OF ENGINEER OFFICERS WHO HAVE PASSED THROUGH THE SPECIAL COURSE OF TRAINING AT THE ROYAL NAVAL COLLEGE AT GREENWICH.

ENGINEER REAR-ADMIRALS.

Walter R. Parnall, C.B.
Lionel M. Hobbs.

ENGINEER CAPTAINS.

Leslie Robins, O.B.E.
George Preece.
George W. Phillips.
Robert Beeman, C.M.G.
William H. Michell.
Alfred Turner.
Augustus G. Crousaz

ENGINEER COMMANDERS.

B. Harvey.
Arthur W. Reader.
James G. Budge.
Harold B. Tostevin, D.S.O.
Sydney R. Dight.
Harold H. Perring.
Robert Montgomery.
William F. Paffett.
Edwin Williamson.
Sidney G. Wheeler.
Frank G. Brown.
George Villar.
Vivian D. Nops.
John S. Orr.
David N. H. Bowen.
Frederick R. G. Turner.
Frank V. King.
Gerald G. P. Burt.
G. B. Allen.
John Kingcome.
Albert K. Dibley.
John L. Deacon.
James P. Johns.
Dennis J. Hoare.
JohnH. Breaks.
Charles W. Lambert.
Percy W. Warwick.
Harold F. Du M. Hunt.
Alexander Wood.
H. H. Carter.

COMMANDERS (E).

Alexander L. P. Mark-Wardlaw.
John P. Charley.
John B. Sidgwick.
Gilbert C. Malden.
Guy F. B. Ottley.
Sidney J. Herbert.
Leslie S. Russell.
Aubrey F. Dobbyn.
John L. Bedale.
George H. H. Brown.
Charles P. Berthon.
The Hon. Denis C. Maxwell.
Edward R. W. James.
Louis P. M. Milner.
William L. C. Carter.
Cecil G. Procter.

LIEUTENANT-COMMANDERS (E).

William G. Cowland.
Thomas H. Simpson.
Humphrey J. B. Moore.
John E. Saunders.
P. H. F. Mitchell.
H. S. Harrison.

LIEUTENANTS (E).

Geoffrey F. Blyth.
Walter F. Baily.
J. M. Goodman.
G. F. Mandeville.
G. A. D. Cooper.
A. D. Bonny.
W. G. Foster.
F. A. Lister.
R. S. E. Hannay.
J. F. S. Wilson.
A. D. McGlashan.
I. G. Maclean.
J. I. T. Green.
J. G. C. Given.
E. T. Goddard.
H. J. B. Grylls.
F. E. Lefroy.
N. E. Dalton.
C. P. Gallimore.
J. Fitzgibbon.

ENGINEER LIEUTENANTS.

A. F. Dellbridge.
F. A. Steele.
J. E. Cooke.

Digitized by Google

ENGINEER-IN-CHIEF OF THE FLEET.

Engineer Vice-Admiral *m Reginald William Skelton, C.B., C.B.E., D.S.O. 1 June 28

ENGINEER REAR-ADMIRALS.

1925

m Richard Barns Morison, C.M.G. 9 Dec
1

1926

m Hugh Sydney Garwood, C.B., O.B.E. ... ... 20 Oct
2

1927

*m Edward Piercy St. John Benn, C.B. 11 Apr
*m Henry Frank Smith, C.B., D.S.O. 17 May
m Walter Rudolph Parnall, C.B. 14 Aug
*m Lionel Morgan Hobbs ... ... 23 Oct
6

1928

m Robert Walter Benjamin Andrews ... ... 7 Jan
m Ernest Dickerson Sydenham, C.B.E. ... ... 4 June
(*Lent to R.A.N.*)
m Herbert Lyell Parry, O.B.E. ... 4 June
m Elias George Pallot, D.S.O. ... 9 June
10

1929

m Alfred White McKinlay, O.B.E. 28 Jan
11

ENGINEER CAPTAINS.

1924

m *GSP* Leslie Robins, O.B.E. ... 30 June
m *GSP* Frederick George Haddy, M.V.O. ... ... 30 June
m *AdC* Arthur Ellis Lester, D.S.O., O.B.E. ... ... 30 June
m *AdC* Harold Arthur Brown ... 31 Dec
4

1925

*m Arthur Lee Picton ... ... 30 June
*m Ernest Edward Bartlett ... 30 June
m George Preece* ... ... 30 June
(*I*) m Jesse Hope Harrison ... ... 30 June
m George Whittle Phillips ... ... 30 June
*m Thompson Gurnell ... ... 30 June
m John Henry Hooken ... ... 31 Dec
m William Selwyn Mann, O.B.E. ... 31 Dec
m John Charles Matters ... ... 31 Dec

1925—*contd.*

m Robert Beeman, C.M.G. ... 31 Dec
m Ralph Berry ... ... 31 Dec
m Sydney Philp Start ... ... 31 Dec
m John Blackler Pulliblank, D.S.O., O.B.E. ... ... 31 Dec
17

1926

m William Henry Michell ... ... 30 June
*m John Edward Greig Cunningham, M.V.O. ... ... 30 June
m Arthur Edwin Hurst ... ... 31 Dec
SM m Henry Smalley Briggs, O.B.E. 31 Dec
m Alfred Turner ... ... 31 Dec
m Henry Edward Hoare ... ... 31 Dec
23

1927

m Robert Douglas Nelson, O.B.E. 30 June
*m Ernest William Roberts, O.B.E. 30 June
SM m Charles Joseph Limpenny, D.S.O. ... ... 30 June
m Alfred Vernon Sharpe ... ... 30 June

Digitized by Google

1927—*contd.*

m Francis Edward Dean ... ... 30 June
m Albert Knothe ... ... 31 Dec
*m Ronald Gartly Morton ... 31 Dec
m Edward Leopold Dyke Acland, M.V.O. ... ... 31 Dec
m William Jordan Deans ... ... 31 Dec
m George Williams Bodell ... 31 Dec
33

1928

m Arthur Cecil Turnbull ... ... 30 June
m Henry Augustus Little ... ... 30 June
m Arthur William John Turner ... 30 June
m Augustus George Crousaz ... 30 June
m Thomas Elliott Aitkenhead ... 30 June
m Percy John Burdick Huxham ... 31 Dec
m Harold Baker Sears, D.S.O. ... 31 Dec
m Joseph Percival Foster ... ... 31 Dec
m Charles Edwin Sutton, M.V.O. 31 Dec
m Frank Scott Carlisle ... ... 31 Dec
43

ENGINEER COMMANDERS.

1916

m Bertram Harvey, O.B.E.* ... 30 June
1

1917

(*I*) *m Arthur William Reader ... 1 Sept
m Harold William George Dunn Stidston ... ... 1 Sept
m Arthur Roberts Rice ... ... 1 Sept
(*I*) *m Ebenezer Joseph Allen ... 1 Sept
m Campbell Samson ... ... 1 Sept
6

1918

m Frederick John Pedrick ... 1 Apr
m George Edward McEwen, O.B.E. 1 Apr
m Frederick William Bromley, D.S.O. ... ... 1 Apr
m Robert Walker ... ... 15 July
m Wilfrid George Main ... ... 15 July
m James George Budge ... ... 1 Oct
m William Henry Outfin ... ... 1 Nov
m Arthur Vine Eldridge ... ... 1 Nov
m George Bevis ... ... 1 Nov
m Bertram Joseph Garfield Johns 1 Nov
16

1919

(*I*) m Harold Bertram Tostevin, D.S.O.* ... ... 1 Jan
m Percy George Harris, O.B.E. ... 1 Mar
m Herbert Ernest Hooppell ... 1 Mar
m Stanley Thomas Stidston ... 1 July
m George Claude Fellowes Simmons 1 July

1919—*contd.*

m Sydney George Roch, O.B.E. ... 1 July
m Ernest John Connors, O.B.E. ... 1 July
SM m Henry Hudson Gordon ... 1 July
*m Charles James Brock Stoneman 1 Dec
m Joseph William Baguley ... 1 Dec
26

1920

m Herbert George Webster Haddy 1 Jan
m Robert Henry Gouldthorpe Boddy ... ... 1 Jan
m Sydney Rupert Dight ... ... 30 June
(*I*) m Ernest William Claxton ... 30 June
SM m Lawrence Turner ... ... 30 June
m Stanley Walter Cooke ... ... 30 June
m Lionel George Buchanan ... 30 June
m Edward James O'Brien Croker... 30 June
m Frederick Elijah Bridgwater ... 30 June
m Robin Rampling, D.S.O. ... 30 June
m Leonard Claude William Harrington ... ... 30 June
m Harold Hugh Huxham, D.S.O. 30 June
m George William Odam ... ... 30 June
m Walter Jabez Michell ... ... 30 June
m Harry Leithead Hammond ... 30 June
SM m Harold Hepworth Perring 30 June
****m George Wilfred Le Page, D.S.O. ... ... 30 June
m Ronald Charles Boddie, D.S.O. 30 June
m Robert Montgomery ... ... 31 Dec
m William Frederick Paffett* ... 31 Dec
m Thomas Herbert Warde... ... 31 Dec
m Osborne Wallace Skinner ... 31 Dec
m James Ashton, D.S.O. ... ... 31 Dec
m Lawrence Parsons Fowler ... 31 Dec
m Norman Sheppard Richardson ... 31 Dec
m Albert Arthur Green Martell, D.S.O. ... ... 31 Dec
(*I*) m Réné Charles Hugill, M.V.O., O.B.E. ... ... 31 Dec
63

Digitized by Google

1921

m Oswald Cecil David Dallas ... 30 June
m Thomas Johnston Foulkes ... 30 June
m Harry William Wildish ... ... 30 June
m Alfred Clowes Brook ... ... 30 June
m Henry Royden Baker ... ... 30 June
SM m Henry Stafford Brockman 30 June
m Arthur Wild ... ... 30 June
m Aubrey Eustace Waters... ... 30 June
m Edwin Williamson ... ... 30 June
m William Henry Pudner ... 30 June
m Frederick Henry Buckmaster ... 30 June
m Richard Charles Brown, O.B.E. 30 June
m George Fitzgerald Croker ... 30 June
m George Douglas Campbell, D.S.O. 30 June
*m Percy Douglas Fulford... ... 31 Dec
m Henry Albert Sheridan ... ... 31 Dec
m William Cecil Horton ... ... 31 Dec
m Gerald Robins ... ... 31 Dec
m Sidney Gordon Wheeler ... 31 Dec
SM m Macleod Gamul Arthur Edwards, O.B.E. ... ... 31 Dec
SM m Robert Harry Withey ... 31 Dec
m Frank Gough Brown ... ... 31 Dec
m Harold Lane Harvey ... ... 31 Dec
m Frederick William Gordon Smith 31 Dec
m Geoffrey Morgan ... ... 31 Dec
(*Lent to Egyptian Government.*)
SM m George Villar ... ... 31 Dec
(*I*) m Samuel Harrison Dunlop ... 31 Dec
80

1922

m Francis North Barker ... ... 30 June
m Sydney Charles Whyham ... 30 June
m George James Barratt Barry ... 30 June
m Henry James Lamb ... ... 30 June
m Edward Cecil Malet-Warden ... 30 June
m Augustus Gordon Jarrett ... 30 June
m Vivian Douglas Nops ... ... 30 June
*m Arthur Cyril Wippell ... ... 30 June
m John Dalton Sturrock ... ... 30 June
m Colin John Gray, D.S.O.* ... 30 June
SM ** m Cecil Simpson, D.S.O. ... 30 June
m Charles Willoughby Keats ... 31 Dec
m Edward John Bedwell ... ... 31 Dec
m John Garnet Parry ... ... 31 Dec
m Henry John Rampling ... ... 31 Dec
m John Pattinson ... ... 31 Dec
m William Albert Carlisle ... 31 Dec
m Thomas Spalding ... ... 31 Dec
m John Snell Orr ... ... 31 Dec
99

1923

m Cyril Bedford Evington ... 30 June
m George Cocks ... ... 30 June
m Leonard Thackara ... ... 30 June
m Ralph Myddelton Jones... ... 30 June
SM m Hubert Martinus Hayward 30 June
*m Lionel Hugh Smith ... ... 30 June
SM m David Cristopher Bennett 30 June
m Hubert Bleackley, M.V.O. ... 30 June
m Stanley Herbert Sims, M.V.O. ... 30 June
m Geoffrey Hick ... ... 31 Dec
m Ernest McKeever Phillips ... 31 Dec
SM m Alexander Hart Parry ... 31 Dec
m Percival Walter Allen ... ... 31 Dec
m Cyril Talbot Clover ... ... 31 Dec
m David Nicholas Hamilton Bowen 31 Dec
m Frederick Richard Gordon Turner, O.B.E.* ... ... 31 Dec
SM m Frank Victor King ... ... 31 Dec
116

1924

m Warwick Vincent Kennaway ... 30 June
m Herbert William Smith ... ... 30 June
m Edward Gale Sanders ... ... 30 June
m Gerald George Percy Burt ... 30 June
SM m Cecil William Snell ... ... 30 June
SM m Stanley Jackson, O.B.E. ... 30 June
m George Bennett Allen* ... ... 30 June
m John Kingcome ... ... 30 June
m Albert Kingsley Dibley ... ... 30 June
m Robert Clifford Grigg ... ... 31 Dec
m William David Strachan-Smith 31 Dec
m Frank Burt Minhinnick ... 31 Dec
m Albert Edward Francis ... 31 Dec
m John Lewis Deacon, M.V.O. ... 31 Dec
m James Trery Webber ... ... 31 Dec
m James Percy Johns ... ... 31 Dec
m Donald John Weeks ... ... 31 Dec
SM m David Parry Rowland ... 31 Dec
m Harry Hunter Wilson ... ... 31 Dec
m Leslie Wood Robinson ... ... 31 Dec
*m Dennis John Hoare ... ... 31 Dec
m John Horton Breaks ... ... 31 Dec
138

1925

m Sydney Edward Main ... ... 30 June
m Frank Jaques ... ... 30 June
SM m Arthur Eyre Smyth Seccombe 30 June
m Roland Palmer Dalton ... ... 30 June
m Stanley Hocken ... ... 30 June
m Alfred Cogill Bray ... ... 30 June
m Cecil John Meggs ... ... 30 June
m Edward Seymour Blight ... 30 June
m Cecil James Granville Mackenzie, M.V.O. ... ... 30 June
m Stuart Robins ... ... 30 June
m Henry William Ascott ... ... 30 June
m Charles William Lambert ... 30 June

Digitized by Google

1925—*contd.*

SM **m** Brian John Hamilton Wilkinson ... ... 30 June
m Percy Walter Warwick ... ... 31 Dec
m Harry Guy Marshall ... ... 31 Dec
m Harold Stanley Warren ... 31 Dec
m Ralph Penderel Janion ... ... 31 Dec
m Harold Francis Du Mitand Hunt 31 Dec
SM **m** Cecil Roderick Hoare ... 31 Dec
(*Lent to Chilean Navy.*)
m Casper Vashon Baker ... ... 31 Dec
(*Lent to New Zealand Division.*)

158

1926

m Francis Henry Hall ... ... 30 June
m Alexander Wood ... ... 30 June
m Ernest Colin Plant ... ... 30 June
SM **m** John Christopher Flint ... 30 June
SM **m** Aldridge Evelegh ... ... 30 June
m David Henry Laurence Gill ... 31 Dec

164

1927

m Edward Iliff ... ... 30 June
m William Jeffery Bond ... ... 30 June
(*I*) **m** Douglas Hastie Smith ... 31 Dec
m Frank Mowbray Warren ... 31 Dec
m Edgar Charles John Thompson 31 Dec
m Wilfred Edward French ... ... 31 Dec

170

1928

m Henry Hosgood Carter ... ... 30 June
m George Thomas Sullivan ... 30 June
m Harry Ernest le Poidevin ... 30 June
m William James Cole ... ... 31 Dec
m Alfred George Baker ... ... 31 Dec
m Frederick Foster ... ... 31 Dec
m George Ellis ... ... 31 Dec

177

COMMANDERS (E).

1925

†**m** Alexander Livingston Penrose Mark-Wardlaw ... ... 30 June
(*Lent for duty with British Naval Mission to Greece.*)
†**m** John Paramore Charley ... 30 June
†**m** John Benson Sidgwick* ... 30 June
†**m** Gilbert Charles Malden ... 30 June
†**m** Guy Florance Bickersteth Ottley ... ... 31 Dec
(*I*) **m** Cuthbert Walter Sumner Gibson ... ... 31 Dec
m Brian Leonard Sebastian ... 31 Dec

7

1926

m Denys Chester Ford ... ... 30 June
SM (*I*)†**m** Sidney Jasper Herbert ... 30 June
†**m** Leslie Stuart Russell* [M]Ⓐ ... 30 June
m Bernard Wilberforce Greathed ... 30 June
†**m** Aubrey Fergusson Dobbyn ... 31 Dec
SM **m** Owen William Phillips ... 31 Dec
m Villiers John Heera Henry Sankey ... ... 31 Dec
m Geoffrey Francis Chandler ... 31 Dec
†**m** John Leigh Bedale ... ... 31 Dec
SM **m** Charles Hepworth Nicholson 31 Dec
m John Herbert Percival Southby 31 Dec

18

1927

m Henry Campbell Treherne ... 30 June
m Louis Herbert Heath ... ... 30 June
SM **m** James Leslie Maxwell Stevenson ... ... 30 June

1927—*contd.*

m Eric William Hardy ... ... 30 June
†**m** George Herbert Hempson Brown ... ... 30 June
†**m** Charles Pierre Berthon ... ... 30 June
SM **m** Robert Eustace Lambert ... 30 June
SM †**m** *The Hon.* Denis Crichton Maxwell ... ... 30 June
†**m** Edward Reginald Wallwyn James* ... ... 31 Dec
m Clement Ellis ... ... 31 Dec
m John Irwin Moore ... ... 31 Dec
m Eustace Harold Vincent ... 31 Dec
m Vero Elliot Kemball ... ... 31 Dec
(*Lent to New Zealand Division.*)
†**m** Louis Percival Mounsey Milner 31 Dec

32

1928

m Cyril Arthur Shaw ... ... 30 June
m Cyril John Beadon Colthurst ... 30 June
(*Lent to R.A.N.*)
m Thomas Hamilton Crookshank ... 30 June
m Leslie Ralph Ricardo ... ... 30 June
†***m** William Langston Collingwood Carter* ... ... 30 June
m Thomas Edmund Docksey ... 30 June
m Rawdon Angus Fletcher ... 31 Dec
†**m** William Geoffrey Cowland ... 31 Dec
†**m** Cecil George Procter ... ... 31 Dec
m Henry Stewart Roome ... ... 31 Dec

42

Digitized by Google

LIEUTENANT-COMMANDERS (E).

1924

m Edward Oliver Stallybrass ... 15 May

1

1925

m *Sir* John James Kenward Shaw, *Bt.* ... ... 15 Mar
†m Thomas Harold Simpson ... 15 Sept
m Ralph Wulstan Kimberley Twinberrow ... ... 15 Oct

4

1926

m Hugh Dixon, D.S.C. ... ... 15 Mar
m James Breaks ... ... 15 Mar
m Ernest Gordon Beazley ... ... 15 Mar
m Charles Eric Percy Hall ... 15 Mar
m John Frederick Ward Tamplin... 15 Mar
m Thomas William Arthur Masterman ... ... 15 Mar
m Philip Edward Field Walker ... 15 Apr
m Rowland Paul Chapman ... 15 Sept
m Lawrence J. Goudy ... ... 15 Sept
†m Philip Hastings Fletcher Mitchell 15 Oct
m Francis John Anthony Coleby ... 15 Oct

15

1927

m Charles Ralph Ormsby Burge ... 15 Jan
SM m Ronald Gordon Murray ... 15 Jan
**m Alfred William Gray ... ... 15 Mar
†m Humphrey John Bradley Moore 15 June
†m Hubert Southwood Harrison ... 15 June
m Walter Desmond Brown, D.S.C. 15 July

1927—*contd.*

m Lionel Grant Pennington ... 15 Sept
SM m Lionel Arthur Taylor ... 30 Sept
m George Henry Maunsell-Smyth 15 Nov
†m John Edward Saunders* ... 15 Nov

25

1928

m Sydney Brown ... ... 15 Jan
m William Hugh Taylor-Young ... 15 Mar
m Ronald Crawford Wagstaff Bett 15 Mar
SM m Edward Watson ... ... 15 Mar
m Eric Read... ... ... 15 May
m Douglas Hugh Tollemache ... 15 May
(*I*)*SM* m William Scarlett Jameson 15 May
m Horace Frederick Fellowes ... 15 May
m Arthur James Winstanley Wallis 15 July
m Eric Arthur Drummond... ... 15 July
m John George Moncrieff ... ... 15 July
†m Arthur Douglas Bonny* ... 15 Aug

37

1929

m Kenneth Arthur Bruce Hutson ... 15 Jan
m George Campbell Ross ... ... 15 Jan
m Frederick Victor Stopford ... 15 Jan
m Alexander William Chisholm-Batten ... ... 15 Jan
SM m Reichel William Valentine Reeves ... ... 15 Jan
m Francis Edward Clemitson ... 15 Jan
†mGeoffrey Frytche Blyth ... 15 Mar
†mWalter Francis Baily ... ... 15 Mar

45

ENGINEER LIEUTENANT-COMMANDERS.

1920

m Reginald Kilburn Crisp ... ... 1 Jan

1

1924

m Samuel Visick Thomas ... ... 1 Nov
m Edward Francis Tuckett ... 1 Dec

3

1925

m David Cotton ... ... 14 Jan
m George Collins ... ... 1 Apr
m John Robert McCallum ... ... 1 Apr
m George Frederick Gamblen ... 1 Apr
m Samuel Victor Cullingford ... 1 Apr
m Archibald William John Brook 1 Apr
m Clive George Ahern ... ... 15 July

10

1926

m Richard Roycroft, M.B.E. ... 1 Jan
m Ernest Edward Sowter ... ... 1 Jan

1926—*contd.*

m Albert Edgar Tatford ... ... 1 May
m Edward George Sullivan ... 1 May
m Ralph Sydney Southin ... ... 1 May
m Richard Cecil Sloman ... ... 1 May
m Stanley Roy Hilton ... ... 1 May
SM m Patrick Hugh McCartan ... 1 May
m George Crofton Reginald Ridler 1 May
m Ivor McIvor ... ... 1 May
m William Thomas Arthur Jordan, O.B.E. ... ... 1 May
SM m Sydney Oswell Frew ... 1 May
m George Leonard McLennan ... 1 May
m William James King ... ... 1 May
m Frank Sydney Charles Pepper ... 1 May
m Edward Phillip Parrick ... ... 1 May
m Robert Albert Perry ... ... 1 May
m Frederick William Farlow ... 1 May
m Lionel Albert Symes ... ... 1 May
m Alan Leslie Thomson ... ... 1 May
m Francis William Burden ... 1 May
m William Thomas Carthy ... 1 July
SM m Thomas Bryant Hawton ... 1 July
m Herbert Edgar Pillar ... ... 1 July

Digitized by Google

1926—*contd.*

m Henry Battle ... ... 1 Aug
m *John Mann ... ... 1 Aug
SM m William Gordon McDonald 1 Nov
m John Toone Roberts ... ... 1 Nov
m Thomas Arnold ... ... 15 Dec
SM m Frederick James Stallard Symons ... ... 15 Dec
m Harry Martin Allen ... ... 15 Dec
SM m Arthur Stuart Bedells ... 15 Dec
m Cecil Ernest Lowe ... ... 15 Dec

43

1927

m Alfred Dore Slatter, M.B.E. ... 1 Jan
m Stanley James Brading ... ... 1 Jan
m Benjamin John Presland ... 1 Jan
m Reginald Charles Drew ... ... 1 Jan
m Sydney Greville West, D.S.C. ... 6 Feb
m Ernest Bernard Collins ... ... 7 May
m Robert John Anderson ... ... 7 May
m Robert Warden Stewart ... 7 May
m James Burt Craddock ... ... 7 May
m Daniel Patrick O'Dwyer ... 7 May
m Archibald Woodthorpe Cross ... 7 May
m Leonard Sims ... ... 7 May
m Henry John White ... ... 7 May
m Ernest Reeves Barwise ... ... 7 May
m William John McGhee ... ... 7 May
m Percy Barkley Latham ... ... 7 May
m Sydney John Russell ... ... 7 May
m Henry Frederick Gage ... ... 7 May
m Stanley Francis Heraud, M.B.E. 7 May
m Alfred Ernest Kemp ... ... 7 May
SM m Lionel Cecil Samuel Noake 7 May
m Kenelm Digby Peter Hall-Patch 7 May
m Harry Barten Olden ... ... 7 May
m Harold Henry Ring Brown ... 7 May
m Holly Reuben Whitehouse ... 7 May
m Ernest Richard Eastabrook ... 6 Aug

1927—*contd.*

m Samuel Reynolds Atwood ... 6 Aug
m Ronald Glinn Jefferson, D.S.M. 6 Aug
m John Brown Duncan ... ... 6 Aug
m Joseph Thomas Belfield ... 6 Aug
m Ivor Charles Vickery ... ... 6 Aug
m Robert George Russan ... ... 6 Aug
m Wilfred Samuel Jerome ... 6 Aug
m George Bonar Forsyth ... ... 6 Aug
m Charles Michael Steer Kingdom 6 Aug
m John James Ronson ... ... 6 Aug
m William George Smale ... ... 6 Aug
m Charles George Guy Sindery ... 6 Aug

81

1928

m Harry Clifford Curtis, D.S.M. ... 1 Jan
m Percy Warner ... ... 6 Feb
m Francis Scott Banner ... ... 6 Feb
m John Richard Targett ... ... 7 May
m Andrew Young ... ... 7 May
m Frederick Henry Pugh ... ... 7 May
m Evan Morgan Broadhurst ... 1 July
m William Patrick Magee ... ... 1 July
m Henry Edward Lewis ... ... 1 July
m Cecil Harold McVittie ... ... 1 July
m Arthur Allen Adams ... ... 1 July
m John William Renshaw ... ... 1 July
m James George Dale ... ... 1 July
m Edward Ernest Smith ... ... 1 July
m Frederick Bernard Secretan ... 1 July
m Harold Lang ... ... 1 July
m Franklin George Tritton ... 1 July
m William John Perrow ... ... 1 July

99

1929

m Frank Edward Yeates ... ... 1 Feb
m Thomas Herbert Hunter ... 1 Feb
m Godfrey Oliver Powles ... ... 7 May

102

LIEUTENANTS (E).

1921

m Robert Terence Grogan ... 15 July
m Francis Henry Kennedy ... 15 July
SM m George Lancelot Meyrick Salter ... ... 15 Sept
m Alan John Norris ... ... 15 Sept
m Kenneth Eveleigh Smith ... 15 Sept
m Charles Edward Simms ... ... 15 Oct
m Edward Acton Alcock Gibbon ... 15 Nov

7

1922

William Leonard Spear ... ... 15 May
SM m Frederick Stewart Billings... 15 May
m Robert Cobb ... ... 15 May
†Robert Stewart Erskine Hannay 15 June
†m John Michael Goodman ... 15 July
†John Frederick Samuel Wilson ... 15 Oct
Philip Daniel Oliver ... ... 15 Nov

1922—*contd.*

†m Geoffrey Fortescue Mandeville 15 Nov
m Paul Bernard Aloysius Caruana 15 Nov

16

1923

Frank Trowbridge Mason ... ... 15 Jan
m Campbell Macgregor Lithgow ... 15 Jan
m Arthur Beauclerk Coventry ... 15 Jan
m Thomas Lee Metters ... ... 15 Feb
†m Geoffrey Arthur Dyson Cooper* 15 Mar
Bernard William Geoffrey Clutterbuck ... ... 15 Mar
Basil Hedley Cronk ... ... 15 May
Ronald Watson Fyfe ... ... 15 May
SM James Hartley Brandon Dathan 15 May
m Leopold Edward Rebbeck ... 15 May
m Arthur Duncan Merriman ... 15 May
Harold Sherlock Greenlaw ... 15 July

Digitized by Google

1923—*contd.*

†Alexander Davidson McGlashan* 15 Aug
†William Gordon Foster [RR] ... 15 Aug
Aubrey Francis Fisher Menzies ... 15 Sept
m Robert William Parker ... ... 15 Sept
m John Delamain Ainger ... ... 15 Sept
m Norman John Hyacinth D'Arcy 15 Sept
m Richard Chambers Didham ... 15 Dec

35

1924

†Francis Allen Lister ... ... 30 Jan
Guy Cedric Hoffman ... ... 30 Jan
m Oswald John Gerard ... ... 15 Mar
(*Lent to N.Z. Division.*)
m Gerald Richardson Cook ... 15 Mar
m Maurice Roger Marshal ... ... 15 Mar
m Richard Somerville Dawson ... 15 Mar
m Charles Littlewood ... ... 15 Mar
Edward Francis Howard Lawson 15 Mar
Ernest Charles Henry Featherstone 15 Mar
Henry William Head ... ... 15 Apr
†Iain Gilleasburg Maclean ... ... 15 Apr
Frederick Boris Courtney Smith ... 15 Sept
Glynn Hearson ... ... 15 Sept
Arthur Holled Gwyther ... ... 15 Oct
Philip Cardwell Taylor ... ... 30 Oct
William Evelyn Cavendish Davy ... 15 Dec
†John Garnett Cranston Given ... 15 Dec

52

1925

†John Ivor Tennant Green ... 30 Jan
†Edward Thomas Goddard ... 15 Mar
SM Stanley Thomas Gordon Bartwell ... ... 30 May
Thomas Arthur Hunter Walker ... 30 May
Eric Stanley Jones ... ... 15 June
Kenneth Joseph Robb Langmaid 15 June
Frederick Graham Spratt Bowring 15 June
John Dudley Nelson Ham ... 15 June
John Noel Fisher Haigh ... ... 30 June
Arthur Hamilton Drake ... ... 30 June
Alan Hereward Charles Coe ... 15 July
†Henry John Bedford Grylls ... 30 Aug
Robert Gregory Blaxland ... ... 30 Aug
Gilbert Lewis Baily ... ... 15 Oct
†Francis Egerton Lefroy ... ... 30 Oct
John Bonfoy Rooper ... ... 15 Dec
John Bertram Newsom ... ... 15 Dec
†Norman Eric Dalton ... ... 30 Dec

70

1926

Michael Griffith Evans ... ... 15 Jan
Evelyn Farrance Anderton ... 30 Jan
Richard Beresford Hugh Johnstone 30 Jan
Charles Philip Buttar ... ... 15 Feb
William Theobald Hindson ... 28 Feb
John Hollocombe ... ... 15 Mar
m William Ashworth Pickup ... 1 Apr
m Sidney Hewitt ... ... 23 Apr
John Blair Nicholson ... ... 15 May
Christopher Mark Morrell ... ... 15 June
†Charles Philip Gallimore ... ... 15 June

1926—*contd.*

John Graham Hill ... ... 1 July
Charles Edward Smith ... ... 1 July
Francis Henry Lee ... ... 1 July
m Joseph Billing ... ... 14 Aug
SM John Holden Illingworth ... 15 Aug
Richard Warwick Marshall ... 15 Aug
Aubrey John Hutchinson Goodwin 15 Aug
William Kenneth Weston* ... 15 Aug
George Hutchison Craven-Phillips 30 Aug
†James FitzGibbon ... ... 30 Aug
Robert Brian Halliwell ... ... 30 Aug
Herbert Farquhar Atkins ... ... 30 Aug
Hugh Gresley Cuming Butler ... 30 Aug
Colin Gatey ... ... 15 Nov
SM Hugh Mainwaring Millett ... 30 Nov
Lancelot Arthur Babington Peile ... 15 Dec
Thomas James Turner* ... ... 15 Dec
Peter Kenneth Llewellin Fry ... 15 Dec
m Andrew Arthur Abbie ... ... 24 Dec

100

1927

Derrick Ford ... ... 1 Jan
Hubert Cecil George Griffin ... 1 Jan
Ernest Frederick Coggins ... ... 1 Jan
SM John Harry Roughton ... 15 Jan
m William Moore ... ... 8 Feb
Audley Alltrees Hogg ... ... 15 Feb
(*Lent to N.Z. Division.*)
John Ralph Coote ... ... 15 Feb
m Walter Richard John Ford Switzer ... ... 3 Mar
SM Thomas Stirling Lee ... ... 15 Mar
Trevor Sydney Hayes ... ... 15 Mar
Edward Horace Nutter ... ... 15 Mar
m Alfred Ernest Buck ... ... 26 Mar
m Henry Richard George Brooking 29 Mar
SM John Hines Jenkins ... ... 15 Apr
Lionel John Francis Howard-Mercer 15 Apr
James Edward Best ... ... 15 Apr
SM Gilbert Henry Venables ... 30 Apr
George Oswald Naish ... ... 30 Apr
m Richard Thomas Spear ... ... 9 May
Lancelot Fogg-Elliott ... ... 15 May
SM John Paul Wellington Furse ... 30 May
Charles Roy William Bolt ... ... 15 June
Leonard Frank Ingram ... ... 15 June
m Sydney Penney Lemon ... ... 15 June
Francis John Scott Fox ... ... 30 June
Frederick William Hornsby ... 1 July
Christopher Webster Jones ... 1 July
SM Stanley Victor Jackman ... 1 July
Daniel Shaw Holt-Wilson ... ... 15 Aug
m Arthur Bruce ... ... 16 Aug
m James William O'Brien ... ... 25 Aug
Herbert Cyril Brown ... ... 30 Aug
m William Thomas Hall, D.S.C. ... 7 Sept
m Elias Brown ... ... 16 Sept
Ivan Oldham Backhouse ... ... 30 Sept
Charles David Hilton Briggs ... 30 Sept
Archibald George Clarke ... ... 15 Oct
m John Mitchell ... ... 25 Oct

Digitized by Google

1927—*contd.*

Algernon Percy Targett-Adams ... 15 Nov
Noel Edward Harwood Clarke ... 15 Nov
SM William Godfrey Pulvertaft ... 15 Nov
SM Reginald Thomas Sandars ... 30 Nov
m Arthur Henry Williams ... ... 3 Dec
Sydney Alick Harrison-Smith ... 15 Dec
Thomas Butler Butler-Cole ... 15 Dec
Theodore Gordon Bluett Winch ... 30 Dec
Eric Leo Jack Howell ... ... 30 Dec
m Robert Kerr Weir ... ... 30 Dec
148

1928

m Sidney Charles James Nichols ... 1 Jan
Roy Alfred Gould ... ... 1 Jan
m Andrew Moules ... ... 14 Jan
Charles Robert Archibald Grant ... 15 Jan
Hew Gerald Robert Binning ... 15 Jan
m William Charles Abrams ... 27 Jan
m Alfred George Pile ... ... 15 Feb
m Harold John Byrne ... ... 18 Feb
m Clarence Schofield ... ... 11 Mar
Christopher Mildmay Hall ... ... 1 Apr
Richard Pratt Targett-Adams ... 1 Apr
Guy Austin Moore Wilson * ... 15 Apr
Godfrey John Elliott Spragge ... 30 Apr
John Oswald Hugh Gairdner ... 15 June
Wilfrid Mowbray Onyon ... ... 30 June
Philip Leslie Nicol ... ... 30 June
Stewart Alister MacGregor ... 30 June
Arnold Hirst ... ... 1 July
Edward James Parish ... ... 1 July
Gilbert Carey de Jersey ... ... 15 July

1928—*contd.*

Cuthbert William Forbes Usherwood ... ... 15 Aug
Arnold Rudolph Newman ... ... 15 Aug
George Henry Leighton Dobrée ... 15 Aug
Brian Scholes Magee ... ... 16 Aug
m Albert Henry Benfield, D.S.C. ... 3 Sept
m Percy Charles Deverell ... ... 11 Sept
Edwin Allen Morrison ... ... 15 Sept
Harold Bernard Samways ... ... 15 Sept
Nigel Edward Bagshaw ... ... 30 Sept
Hector George Edmund Dobbs ... 15 Oct
m James Percy Pearson ... ... 16 Oct
Frederick Hugh Phillips ... ... 15 Nov
m Cecil Arthur Letchford ... ... 30 Nov
m Frank Henry Reynolds ... ... 14 Dec
m Ernest Thaxter, D.S.C. ... ... 20 Dec
183

1929

William Milburn Gibson ... ... 1 Jan
William Henry Kingswood ... 1 Jan
SM Stanley Maskell Terry ... ... 1 Jan
m Harry Bolton ... ... 15 Jan
Richard Gymer Parsons ... ... 30 Jan
Percival Hutchison Craven-Phillips 1 Feb
m Leonard Bury ... ... 7 Apr
Norman James Clift ... ... 16 Apr
Martin Hoby Hunt ... ... 30 Apr
m Sidney John Todd ... ... 7 May
Roger Grenville Giffard ... ... 30 May
m William John Richardson ... 16 June
195

ENGINEER LIEUTENANTS.

1921

SM m William Alexander Howsego 1 Aug
m George Broad ... ... 1 Aug
SM m John Reginald Davis ... 1 Aug
3

1922

m William Samuel Ward ... ... 1 Jan
m †Arthur Fred Dellbridge ... 1 Jan
m Philip Leslie Wilson ... ... 1 Jan
m Reginald Gordon Forsyth ... 1 Jan
m Hector McLean Matheson ... 1 Jan
m Francis Henry Smith ... ... 1 Feb
m Walter James Hardy ... ... 1 Feb
m Algernon Dale Kempster ... 1 Feb
m Sidney Albert Cockram ... ... 1 Feb
m John Vincent Shaw ... ... 1 Feb
m William Albert Whittle ... ... 12 Aug
m Frederick James Salmon ... 12 Aug
m Levo Hodge ... ... 12 Aug
16

1923

m Herbert Moy ... ... 1 Jan
m Frederick William Jones ... 1 Jan
m Cecil Reginald Percival Bennett 1 Jan
SM m Harold Austin Asbury ... 1 Jan
SM m George Frederick Taylor ... 1 July
m Sidney John Armstrong ... ... 1 July
m Arthur Holt ... ... 1 July
23

1924

m †Frederick Arthur Steele ... 1 Jan
m David Anderson Smart ... ... 1 Jan
SM m Frederick James Allison ... 1 July
m Harold Welch ... ... 1 July
SM m Henry Alan Higgs ... ... 1 July
(*Lent to New Zealand Division.*)
SM m Leslie Henry Willis Mauger 1 July
29

1925

m Sydney George Smith ... ... 30 Mar
m †John Ernest Cooke ... ... 1 July
m Thomas Edwin Davies ... ... 1 July
m James Bertram Langdon ... 6 Sept
m George Francis Whettingstall ... 7 Oct
m George Thomas Pillage ... ... 5 Nov

Digitized by Google

1925—*contd.*

m Reginald William Dawes ... 2 Dec
37

1926

m George Dearnley Wilson ... 1 Jan
m James Anthony Ruddy ... ... 1 Jan
39

ACTING LIEUTENANTS (E).

1928

Stephen Leonard Malachy Jenkins ... ... 1 Sept

1928—*contd.*

Alec Julian Tyndale-Biscoe ... 1 Oct
2

SUB-LIEUTENANTS (E).

1927		Months.
Jack Burtenshaw ...	15 Apr	2
Robert Francis Storrs	15 May	1
Graham Kinsey ...	15 June	—
Walter Augustus Stewart	16 Sept	½
Edward Ralph Humphry	1 Oct	—
Hilary Greenwood ...	1 Dec	1
George Stanley Percy Wood	1 Dec	1
Richard Danvers Bayliffe	1 Dec	1
8		
1928		
Cyril George Webley...	1 Jan	—
George Edward Terry Carwithen ...	1 Jan	—
Harry Hamilton Marshall	16 Jan	½
Peter Ross ...	1 Feb	—
Robert Cecil Richards	1 Mar	2
Brian Eoghan O'Brien	1 Mar	2
John Bernard Morrissey	1 Apr	1
Charles Bernard Pratt	1 Apr	1
Knightley Howard Gray	1 May	—
Alan Collins Reed ...	1 May	—
David Walter Herbert Coughlin ...	1 June	—
Ian Campbell Howden	1 July	—
Edward Henry Allen	16 Aug	1
Sydney William Underhill	1 Sept	1
Derek McMullen ...	1 Sept	1
Harold William Mole	1 Oct	—
John Geoffrey Taite	1 Nov	3
Henry Charles Hogger	1 Nov	2
Frederic John Ricks	1 Nov	2
John Russell de Meza Warren	1 Nov	2
Marcus Philip Lawson	1 Nov	2
Frederick Hugh Fletcher	1 Nov	2
Richard Leslie Jordan	1 Nov	2
Charles Grantham Gosling	1 Nov	2
Arthur Claud Berlyn	1 Nov	2
John Henry Dudley Middleton...	1 Dec	1
Bertram Ryves Faunthorpe	1 Dec	1
John Witham Esmonde	1 Dec	1

1928—*contd.*		Months.
Dennis Owen Bullen	1 Dec	1
John Kenneth McAlister Tod	1 Dec	1
Peter Torrens Joy ...	1 Dec	1
Peter Mere Latham...	16 Dec	1½
40		
1929		
George Ramsay MacGibbon	1 Jan	—
Ernest Eric Patrick Freeman	1 Jan	—
Hugh Wilson Findlay	1 Jan	—
Alfred Godfrey Blake Norman	1 Jan	—
William Guy Burnard-Lewman ...	1 Jan	—
Roy Kingston Hodgkin	1 Jan	—
Terence Patrick Kevin Moloney ...	16 Jan	½
Christopher Ridley Havergal	1 Feb	—
Roger James Armstrong	1 Feb	—
Hon. William Keith Rous	1 Feb	—
Humphrey Hugh Finch-Dawson ...	1 Mar	—
Walter Sydney Corfield Jenks [RR] ...	1 Mar	2
John Duncan Hamilton	1 Mar	2
John Gordon Morrison Erskine ...	1 Mar	2
Robert Douglas French	1 Apr	1
Harold Robinson Kitchin	1 Apr	1
Jack Syrett McNaghten Jay	1 Apr	1
Francis Leslie Tewkesbury...	1 Apr	1
Eric Charles Senior ...	1 Apr	1
John Macnamara ...	1 May	1
Graham Herbert Way	1 May	—
George Frederick Turnbull...	1 May	—
Thomas Guy Geoffrey Smardon...	1 May	—
Claude Edward Hertslet Line	1 May	—
Francis Stuart Ferguson	1 May	—
Douglas Harold Acheson	1 May	—
66		

Digitized by Google

ACTING SUB-LIEUTENANTS (E).

1928		Months.
Alexander Chancellor ...	1 Sept	—
Lewis Anthony Vintcent ...	1 Sept	—
2		

1929		Months.
Harold Humphrey Satow ...	1 Jan	1½
Eric Butler Carter	1 Jan	1½
Joseph Fisher Mansell ...	1 Jan	1
Walter Frederick Boyt Lane	1 Jan	—
Anthony Bernard Chibnall ...	1 May	—
7		

MATES (E).

1927	
Weston Smith	1 July
Frederick James Moule	1 July
Edward James Herbert Kirby ...	1 July
William John Robb	1 July
Frank Roberts	1 July
5	

1928	
Frederick Albert Jeans (*act*) ...	1 July
John Roland Patterson (*act*) ...	1 July
Percy Thomas Shipley (*act*) ...	1 July
Alfred Broughton Vickery (*act*) ...	1 July
Arthur Reginald Kirk (*act*) ...	1 July
10	

MIDSHIPMEN (E).

1927		Time gained on passing out. Months.
Kenneth Morland Symonds	1 Jan	—
James Campbell Rome ...	1 Jan	—
Richard Herbert Measham...	1 Jan	—
Edward Rupert Tyndale Biscoe	1 May	2
Basil Howard Pike	1 May	1
George Webster	1 May	—
Robert Leslie Chave ...	1 May	1
William Basil Ayscough Wilkinson	1 Sept	—
Kenneth Howard Bloomer...	1 Sept	—
Kenneth Hatchard Smith ...	1 Sept	2
Alan Jack Stewart	1 Sept	2
Edward Alexander Read ...	1 Sept	2
Horatio Alick Kintore Lay	1 Sept	2
Nigel John De Kenne Bruce-Kingsmill	1 Sept	2

1927—*contd.*		Time gained on passing out. Months.
John Frederick Sugden ...	1 Sept	2
Alan Kirkconnel	1 Sept	2
William Brian Axford ...	1 Sept	2
Ralph Russell Shorto ...	1 Sept	1
Geoffrey Morris Robins ...	1 Sept	1
Eric Dangar Michell ...	1 Sept	1
Bernard Selwyn Padfield ...	1 Sept	1
Wilfrid Vere Barré Drew ...	1 Sept	1
Duncan Aldred Cotman ...	1 Sept	1
Donald Edward Smeeton ...	1 Sept	1
Robert James Greenwood-Penny	1 Sept	1
Eric South Stanger	1 Sept	1
Frederick Lionel King Lewis	1 Sept	1
Vernon St. Clair Lane Magniac	1 Sept	1

Digitized by Google

1927—*contd.*		Time gained on passing out. Months.
Guy Smyth Thorpe	1 Sept	1
Gordon Edward Sedgwick ...	1 Sept	1
Godfrey Arthur Cooke ...	1 Sept	1
James Edmund Patrick Smeall	1 Sept	1
Sydney Vincent Parodé Capper	1 Sept	—
Louis Francis Cowell ...	1 Sept	—
William Laurence Gordon Porter	1 Sept	—
Alan Evelyn Hargrave ...	1 Sept	—
Harold Alfred Martin ...	1 Sept	—
Reginald Orlando Lockley ...	1 Sept	—

38

1928

Antony Geoffrey Jamison ...	1 Jan	4
Richard Kennedy Dorian Haines Carter	1 Jan	4
Richard Elliott Gordon Bremner	1 Jan	—
Andrew Ian Fraser Blair ...	1 Jan	—
Alfred Eric Turner	1 Jan	2
William Alexander John Campbell	1 Jan	2
John Hainsworth Green ...	1 Jan	1
Edwin Joseph Chubb ...	1 Jan	1
Alan Funge Smith	1 Jan	1
John Anthony Noel Malim	1 Jan	1
Albert Cyril Kirkland Laman	1 Jan	1
Guy Wemyss Alcock ...	1 Jan	1
Neville Lloyd Evans ...	1 Jan	1
Lawrence Barry Sharman ...	1 Jan	1
Alan Wilfred Mervyn Collyer	1 Jan	—
John Percival Howard Bott	1 Jan	—
Brian Ussher Alcock ...	1 Jan	—
John Joseph Hughes ...	1 Jan	—
Osmond Peter Tilden ...	1 Jan	—
John Le Cornu Morris ...	1 Jan	—
William Vyoyd Stitt ...	1 Jan	—
Brian Seward Blanchford ...	1 Jan	—
Norman Spence	1 Jan	—
Gyles Antony Owen Andrews	1 Jan	—
John Stanley Wright ...	1 Jan	—
Thomas Tarleton Brandreth	1 May	4
Alec Hatfield Bacchus ...	1 May	2
Ernest Frederick Edward Naish	1 May	2
John Scarlett Shiffner ...	1 Sept	2

1928—*contd.*		Time gained on passing out. Months.
Ranceby Peter Pope Johnston	1 Sept	2
John Butler Aldred... ...	1 Sept	—
Edward Hugh Desmond Williams	1 Sept	4
Edwin Arthur George Whittle	1 Sept	4
Clifford Ralph Snellgrove ...	1 Sept	4
Frederick John Magnus Bridgwater	1 Sept	4
John Herbert Pears... ...	1 Sept	4
Thomas William Erskine Dommett	1 Sept	2
Raymond Shayle Hawkins...	1 Sept	2
David Palmer	1 Sept	2
Alexander Gordon Reid ...	1 Sept	2
Richard Frederick Hermann Schlesinger Tolson ...	1 Sept	2
Anthony Grant Oliver ...	1 Sept	2
John Darley Farrow ...	1 Sept	2
Ronald Harrison Senior Clark	1 Sept	2
Maurice Nicholas de Cornier Brown	1 Sept	—
Vivian Burnett Briggs ...	1 Sept	—
Keith Fincham Marshall ...	1 Sept	—
Geoffrey Edward Justice Benn	1 Sept	—
Basil Hugh Dodds	1 Sept	—
William Geoffrey Whayman	1 Sept	—
Malcolm Hazlitt Sayers ...	1 Sept	—
Ralph Murch Palmer ...	1 Sept	—
Arthur Edwin Wood ...	1 Sept	—

91

1929

Roger Francis Deans Harris ...	1 Jan	4
Barry Worsop Cooper Leonard	1 Jan	2
Michael Gower Gardner ...	1 Jan	—
Humphrey Miller Wingfield Tracy...	1 Jan	—
Francis Armishaw Lowe ...	1 Jan	2
Vivian John Tresise Brown ...	1 Jan	2
Gerald John Sandeman Gay ...	1 Jan	2
Mervyn Brown...	1 Jan	2
Maurice Eyre Persse Studdert	1 Jan	—
Robert John Rampling ...	1 Jan	—
Peter Charig	1 Jan	—
Jack Armstrong Fenn Clark ...	1 May	2
John Scott Carlisle	1 May	—

104

Digitized by Google

CHAPLAIN OF THE FLEET.

Chaplain.

m *The Venerable Archdeacon* Walter Kenrick Knight-Adkin, O.B.E., B.A., K.H.Ch. 31 May 10

CHAPLAINS.

m William Henry Goudge, M.A., *Instr. Com.* 18 Feb 17 ... 25 Sept 02
m Christopher Graham, O.B.E., M.A. ... ... 1 Apr 06
m Francis Trevor Robinson, M.A. 1 Aug 06
m William Neville Martin, M.A. 1 Oct 07
m William Herbert Maundrell, M.A. ... ... 20 Dec 07
m Charles John Eyre Peshall, D.S.O., M.A. ... ... 4 May 08
m Herbert Stanley Crole-Rees, M.A. ... ... 14 July 08
*m Howard Bertram Mayne, M.A. 22 Sept 08
m Arthur Deane Gilbertson, M.A. 20 Jan 09
m Cecil Willoughby Poignand, M.A. 24 Aug 09
m Norman Murray Livingstone, M.A. ... ... 1 Feb 10
m Alfred Shell, M.A. ... ... 1 Sept 10
m Harold Quintus Lloyd, B.A. 15 Nov 10
m Thomas Crick, M.V.O., M.A. 14 June 11
m Christopher Philip Godwin Rose, B.D., M.A. ... ... 15 June 11
m John Walter Barnwell Moore, M.A. ... ... 27 Dec 11
m William Richard Fenwick Ryan, M.A. ... ... 8 Feb 12
m Edward Stewart Ulyat, M.A. 11 Sept 12
m John Archibald, B.A. ... 17 Oct 12
m Thomas Williams, B.A. ... 16 Feb 13
m Francis Hassard Burkitt, B.A. 4 June 13
m Leopold Walter Wale, M.A. ... 18 June 13
m Geoffrey Wilberforce Tibbs, M.A. 18 Sept 13
m Walter Frederick Scott, B.A. 22 Sept 13
m Paschal Claude Gough, B.A. ... 1 Jan 14
m Guy Hanmer Harcourt, M.A. 12 Feb 14
m James Percy Evans, B.A. ... 11 June 14
m George Hayward Hewitt, M.A. 5 Aug 14
m John Bernard Pim, M.A. ... 10 Aug 14
m David Jonathan Jones ... 11 Aug 14
m William Gill, B.A. ... ... 25 Aug 14
m Norman Braund Kent, O.B.E., B.A. ... ... 3 Oct 14
m Gunton Hinde Crouch, M.A. 7 Oct 14
*m Charles George Gordon Pearson, M.A. ... ... 8 Dec 14
m Archer Turner, B.A. ... ... 9 Mar 15

35

m John Wilfrid Evans, B.A. ... 2 June 15
m Arthur Cecil White, M.A. ... 29 June 15
m Robert Reginald Churchill, M.A. 1 Sept 15
m Reginald Morton Nicholls, M.A. 29 Sept 15
m Charles Edgar Payne ... ... 18 Nov 15
m John Herbert Kidd, M.A. ... 14 Feb 16
m Bernard Nash Carver, M.A. ... 3 Oct 16
m Gerald Percival Oakley Hill, B.A. 7 Nov 16
m William Ball Gray Hedley Matthews ... ... 21 Nov 16
m Guy St. Leger Hyde Gosselin, M.A. ... ... 16 June 17
m Gerald Webster Page, A.K.C. 26 June 17
m Herbert Victor Kemp, B.A. ... 2 Oct 17
m Frank Freeman, M.A. ... 26 Nov 17
m John Lubbock Robinson, M.A. 7 Feb 18
m George Whittaker, M.A. ... 3 Apr 18
m Vernon Kyrke, M.A. ... ... 26 Aug 18
m Ronald Douglas Canadine, M.A. 12 Jan 19
m Basil Henry Lloyd Oswell, M.A. 2 Feb 19
Harold Edward Stevens ... 14 June 19
Hubert Frank St. Patrick Foley, B.A. ... ... 27 June 19
Leonard Newman Green, B.A. ... 12 Jan 21
Herbert Eldon Gick, B.A. ... 18 Oct 21
m Bruce George Beale, L.Th. ... 1 Aug 23
William Perceval St. Maur Michell, M.A. ... ... 6 Dec 23
m John Kenneth Wilson, B.A. ... 1 June 25
Eric George Martin Crocker, M.A. 18 June 25
Robert Thomas Venn, M.A. ... 1 Sept 25
Harry Goulding, B.A. ... ... 7 Apr 26
John Thomas Brychan Evans, B.A. 1 July 26
Leonard Coulshaw, M.C., A.K.C. 1 Feb 27
Harold Beardmore, A.K.C. ... 1 Feb 27
m Charles Herbert Richard Cocup 16 Aug 27
Frank Noel Chamberlain, A.K.C. 5 Jan 28
m Harold William George Arscott 1 Feb 28
David Vaughan Edwards, M.A. 3 Sept 28
Douglas James Noel Wanstall, B.A. ... ... 15 Oct 28
Robert Rowland Evans, B.A. ... 16 Oct 28
Thomas Basil Martin Jones, M.A. 8 Jan 29
m Arthur Leonard Poole, M.A. 5 Feb 29
David John Thomas, B.A., B.D. 1 May 29
James Churchill Waters, M.A. ... 20 June 29

76

TEMPORARY WESLEYAN CHAPLAINS.

1915

m William Williams ... ... 26 Oct

1918

m Irving Davies ... ... 21 July

1924

m George Harbour Barnard ... 19 Apr

1928

m Reginald Bailey ... ... 1 Sept

4

Digitized by Google

TEMPORARY ROMAN CATHOLIC CHAPLAINS.

1915
m John Charles Jones ... ... 28 Apr

1916
m William H. Purcell ... ... 6 July

1917
m Louis Bracey-Wright ... ... 1 Oct

1918
m Percy Wilfrid O'Connor... ... 17 Jan

1919
m Thomas Aloysius Giles ... ... 11 Sept

1921
Edward Dewey ... ... 3 Feb
m Augustin Forty ... ... 31 Oct

1923
m William Joseph Driscoll ... 8 Apr

1929
Michael Egan ... ... 19 June
9

OTHER TEMPORARY CHAPLAINS.

1914
m John Grierson, B.D. (*Free Church of Scotland*) ... ... 25 Sept

1920
William Matthew Yorwerth (*United Board*) ... ... 25 July
Arthur Haig (*Congregationalist*) ... 2 Aug

1920—*contd.*
Alexander Campsie, M.C., M.A. (*United Free Church of Scotland*) 10 Sept

1927
m Owen Roebuck (*Primitive Methodist*) ... ... 24 Dec
5

INSTRUCTOR OFFICERS.

INSTRUCTOR CAPTAINS.

1923
(*I*) m John Camp, B.A. ... ... 1 Oct

1925
m Charles Stanley Pinckard Franklin, B.A. ... ... 13 Feb

1926
m Edward William Fitch, B.A. ... 1 May

1927
*** (*I*) m Guy Varley Rayment, C.B.E., B.A. ... ... 24 July
4

INSTRUCTOR COMMANDERS.

1917
m William Henry Goudge, M.A., *Chaplain* 25 Sept 02 ... ... 18 Feb

1928
m Arthur Edward Hall, O.B.E., A.R.C.S. ... ... 14 Mar
2

INSTRUCTOR LIEUTENANT-COMMANDERS.

1921
m William Isaac Saxton, M.A. ... 1 Sept
m Frederick William Shurlock, M.A. 1 Sept
m (*I*) John Reginald Grisman, B.A. 1 Sept
3

1922
m Darcy Lever, B.A., B.Sc. ... 4 Jan
m Archibald Howard Saunders, B.A. 4 Jan
m Herbert Foulkes Farr, M.A. ... 4 Jan
m Norman Mann Smart Langlands, M.A., D.Sc. ... ... 4 Jan
m Rhys Richard Percy Jones, M.A. 4 Jan
m Geoffrey Archibald Clarkson, B.A. 21 Feb
m Allan James Low, M.A. ... ... 21 Feb
m Algernon Frederic Akhurst, M.A. 1 June
m Arnold Frederick Booth, M.A. ... 16 Aug
12

1923
m Henry William Masterton, B.A. 17 Sept
13

1926
m Gordon Kelf McArthur, B.A. ... 27 Apr
m Alfred Alexander Grant, B.Sc. ... 27 Apr
m George Reginald Buck, B.A. ... 27 Apr
m (*I*) Hugh Albert Hendrie, M.A.... 7 Aug
m (*I*) Cecil William Baldwin, M.A. 7 Aug
William George West, M.A. ... 7 Aug
19

1927
Richard Gook Howard, B.Sc., A.M.I.C.E. ... ... 21 Sept
Ralph Oakley Whiting, M.A. ... 21 Sept
Robert Edward Shaw, B.Sc. ... 21 Sept
m (*I*) Douglas Merson Steel, M.A. ... 21 Sept
m (*I*) Christmas David Howells, B.A. 21 Sept
m Frank Wilkinson, M.Sc.... ... 21 Sept
m (*I*) John Cecil Neave Taylor, M.Eng. ... ... 21 Sept
m Christopher William Winwood-Smith, B.A. ... ... 21 Sept
m (*I*) Jack Alexander Jago, M.A. ... 21 Sept
28

Digitized by Google

1928

m George Stuart Jamieson, M.A. ... 21 Sept
m Harry Victor Rumsey, M.M., B.A. 21 Sept
William Thomas Waddington, B.Sc. ... ... 21 Sept
m Charles Richard Benstead, M.C., B.A. ... ... 21 Sept
William Alfred Bishop, M.A. ... 21 Sept
Alfred William Turvey, B.Sc. ... 21 Sept
(*I*) Frederick Charles Sobey, B.A. ... 21 Sept
William Jessop Baxter, B.A. ... 21 Sept
Hector Archibald McDonald, B.Sc. 21 Sept
Cecil Edward Abelson, M.A. ... 21 Sept

1928—*contd.*

m Conrad Young, M.A. ... ... 21 Sept
m Leslie William Martinnant, M.C., B.Sc. ... ... 21 Sept
m Bernard Vincent Gander, M.B.E., B.Sc. ... ... 21 Sept
Leslie Edward Pendal, B.Sc. ... 21 Sept
David Cahill, B.A. ... ... 21 Sept
m Edward Roy Trendell, M.A. ... 21 Sept
John Richard Gibson Hudson, B.A., B.A.I. ... ... 21 Sept

45

INSTRUCTOR LIEUTENANTS.

1923

m Alan Robertson Edwards, M.A.... 20 Sept
Henry Stewart Gracie, B.A. ... 20 Sept
Sidney Barr Taylor, B.A. ... ... 20 Sept

3

1924

Cyril Tom Suthons, B.A. ... ... 25 Dec
James Robertson Wilson, B.Sc. ... 25 Dec
Arthur George Sidney Evans, B.Sc. 25 Dec
m Thomas Adamson Holden, M.C., B.Sc. ... ... 25 Dec

7

1925

John Fleming, B.A.... ... ... 23 Sept
m Geoffrey Meeker Clark, M.A. ... 23 Sept
m David Hywel Evans, A.M., M.A., B.Sc. ... ... 23 Sept

10

1926.

m Harold Craig Kelly, B.Sc. ... 16 Sept

11

TEMPORARY INSTRUCTOR LIEUTENANTS.

1925

Donald Charles Mackay, B.Sc. ... 23 Sept

1

1926

Peter Bracelin, M.A., B.Sc. ... 16 Sept
Eric Ingham Spinks, B.A. ... ... 16 Sept

3

1927

Stanley Walter Croucher Pack, M.Sc. ... ... 22 Sept
Laurence Shaw Bennett, B.Sc. ... 22 Sept
Angus Gunn, M.A., B.Sc. ... ... 22 Sept
David Rice Hughes, B.A. ... ... 22 Sept

7

1928

Charles Sidney Porter, M.A. ... 26 Sept
James Gilmour Dowie, B.Sc. ... 26 Sept

9

MEDICAL OFFICERS.

K.H.P. after an Officer's name denotes that he is an Honorary Physician, and *K.H.S.* that he is an Honorary Surgeon to the King.

MEDICAL DIRECTOR-GENERAL OF THE NAVY.

**Surgeon Vice-Admiral* m Arthur Gaskell, C.B., O.B.E., F.R.C.S. (*Eng.*), L.R.C.P., D.P.H., *K.H.S.* ... ... 1 July 27

SURGEON REAR-ADMIRALS.

m David Walker Hewitt, C.B., C.M.G., M.B., B.Ch., F.R.C.S. (*Eng.*) ... ... 1 June 24
m Reginald St. George Smallridge Bond, C.B., F.R.C.P. (*Lond.*), F.R.C.S. (*Ed.*), M.B., C.M., D.P.H.* ... ... 20 June 26
(*I*) m William Ludgate Martin, O.B.E., F.R.C.S.I., L.R.C.P. ... ... 31 Aug 26
m Alfred James Hewitt, C.B.E., L.R.C.P. & S. ... ... 10 May 27
m Henry Cadman Whiteside, C.B., M.R.C.S., L.R.C.P. ... ... 2 July 27

5

SURGEON CAPTAINS.

1923

m James Herbert Fergusson, C.B.E., M.R.C.S., L.R.C.P. ... ... 31 Dec

1

1924

m Harold John Chater, M.R.C.S., L.R.C.P. ... ... 30 June

1924—*cont.*

m Robert William Glennan Stewart, O.B.E., M.R.C.P., M.B., B.Ch., D.P.H.* ... ... 30 June

3

Digitized by Google

1925

m William Wallace Keir, C.M.G., M.B., Ch.B. ... ... 30 June
m Robert William Basil Hall, O.B.E., M.R.C.S., L.R.C.P. ... 31 Dec
5

1926

m Herbert Reginald Harry Denny, M.R.C.S., L.R.C.P., D.P.H. ... 30 June
*m John Scarbrough Dudding, O.B.E., M.R.C.S., L.R.C.P. ... 30 June
m Arthur Richard Thomas, O.B.E., F.R.C.S. (*Ed.*), L.R.C.P. ... 30 June
*m Percival Thomas Nicholls, M.R.C.S., L.R.C.P. ... ... 30 June
m James McCutcheon, M.B., B.Ch. 30 June
m Thomas Brown Shaw, M.B., Ch.B. 1 July
*m Pierce Leslie Crosbie, F.R.C.S.I., L.R.C.P. ... ... 1 July
m Charles Kendal Bushe, O.B.E., M.D., B.Ch. ... ... 1 July

1926—*contd.*

***m Thomas William Myles, C.B.E., M.D., B.Ch., F.R.C.S. (*Ed.*) ... ... 1 July
m Leslie Miles Morris, O.B.E., M.R.C.S., L.R.C.P. ... ... 31 Dec
15

1927

m Charles Thomas Baxter, M.R.C.S., L.R.C.P. ... ... 30 June
m Alexander McCloy, M.B., B.Ch.... 1 July
m Guy Leslie Buckeridge, O.B.E., M.R.C.S., L.R.C.P. ... ... 2 July
18

1928

m Arthur Reginald Schofield, M.B., M.R.C.S., L.R.C.P. ... ... 30 June
m Norman Sinclair Meiklejohn, D.S.O., M.R.C.S., L.R.C.P. ... 31 Dec
20

SURGEON COMMANDERS.

1916

⊗ m Kenelm Digby Bell, M.R.C.S., L.R.C.P. ... ... 21 Dec
1

1917

m William Perceval Hingston, C.B., M.R.C.S., L.R.C.P. ... ... 1 Mar
PW m Edward Bryan Kenny, M.B., B.Ch. ... ... 1 Mar
*m Francis Jollie Gowans, M.B., B.S. 1 Mar
m George Deleval Walsh, M.R.C.S., L.R.C.P. ... ... 1 Mar
m Bertram Raleigh Bickford, D.S.O., M.R.C.S., L.R.C.P., D.O.M.S. ... 1 Mar
m Alfred Berridge Cox, M.B., Ch.B. 1 June
m Briton Smallman Robson, M.B., B.S. ... ... 1 June
m Bryan Pickering Pick, O.B.E., M.R.C.S., L.R.C.P. ... ... 1 June
m John Herbert McDowall, M.B., B.S. ... ... 1 June
m John Miller Gordon, M.B., Ch.B. 1 June
⊗*m Horace Bryden Hill, M.B., B.S., M.R.C.P.(Lond.), M.R.C.S. 1 Oct
m Henry Mounsey Braithwaite, M.D., B.S. ... ... 1 Oct
m Percy Montgomery Rivaz, M.B., B.S., D.P.H. ... ... 1 Oct
m James Richard Alexander Clark-Hall, M.R.C.S., L.R.C.P. ... 1 Oct
*m James McAlister Holmes, D.S.O., M.B., F.R.C.S. (*Ed.*) ... 1 Oct
m Robert Hunter McGiffin, O.B.E., M.B., B.Ch. ... ... 1 Oct
17

1918

m John Bourdas, M.R.C.S., L.R.C.P., L.D.S. ... ... 1 Feb
m Geoffrey Palmer Adshead, M.B., Ch.B. ... ... 19 Feb
m Leonard Warren, O.B.E., M.B., B.S., M.R.C.S., L.R.C.P. ... 1 Mar
m Thomas Creaser, M.D., B.Ch., D.T.M. & H. ... ... 14 Nov
m Harry Marmaduke Langdale, M.R.C.S., L.R.C.P. ... ... 14 Nov
m Sheldon Francis Dudley, O.B.E., M.D., B.S., M.R.C.P. (Lond.), D.P.H., D.T.M.* ... ... 19 Nov
m William Winsland Douglas Chilcott, M.R.C.S., L.R.C.P. ... 19 Nov
m Cyril Verity Griffiths, D.S.O., M.R.C.S., L.R.C.P. ... ... 19 Nov
25

1919

m Campbell Ross, M.D., Ch.B., D.P.H. ... ... 14 May
*m George Gordon Vickery, O.B.E., M.B., B.Ch. ... ... 14 May
m Henry Dennis Drennan, D.S.O., M.B., B.Ch. ... ... 14 May
⊗ m John Stains Austin, M.B., Ch.B., M.R.C.S., L.R.C.P. ... 12 Nov
m Arthur Rowland Fisher, M.R.C.S., L.R.C.P. ... ... 12 Nov
m William Harold Edgar, M.D., B.S. ... ... 12 Nov
m David Hughes Charles Given, M.D., B.Ch., D.P.H., D.T.M. & H. 12 Nov
m Gilbert Francis Syms, F.R.C.S. (*Eng.*), L.R.C.P.* ... ... 14 Nov

Digitized by Google

1919—*contd.*

m Francis Harold Holl, M.R.C.S., L.R.C.P. ... ... 19 Nov
m Harold Hubert Babington, L.R.C.P. & S. ... ... 19 Nov

35

1920

(*I*) m Arthur Tunna Rivers, M.R.C.S., L.R.C.P. ... ... 12 May
m Charles James Aveling, M.R.C.S., L.R.C.P. ... ... 12 May
m John Marcus Hayes, L.R.C.P. &S. 12 May
m Percy Blackwood Egan, M.D., B.Ch. ... ... 12 May
m Samuel Bradbury, M.B., B.Ch., D.P.H. ... ... 12 May

(*Lent to N.Z. Division.*)

m Kenneth Hill Hole, M.B., B.S., M.R.C.S., L.R.C.P. ... ... 14 May
m Arthur Addison Sanders, O.B.E., M.B., Ch.B. ⊕ ... ... 14 May
m Horace Charlton Devas, M.R.C.S., L.R.C.P. ... ... 14 May
m Frederick George Hitch, M.B., B.S., M.R.C.S., L.R.C.P. ... 6 Nov
m Thomas Robert Lloyd Jones, M.R.C.S., L.R.C.P. ... ... 6 Nov
m John Head Burdett, M.R.C.S., L.R.C.P. ... ... 6 Nov
m Francis George Hamilton Rollo Black, M.B., Ch.B. ... ... 6 Nov
m Gerald Roche McCowen, O.B.E., M.D., C.M. ... ... 6 Nov
m William Bradbury, D.S.O., M.B., B.Ch. ... ... 6 Nov
m James Stewart Orwin, M.B., Ch.B. 14 Nov
m Harry Williams Nicholls M.R.C.S., L.R.C.P. ... ... 14 Nov

61

1921

m Roderick Joseph Graham Parnell, M.R.C.S., L.R.C.P. ⊕ 5 May
m Hugh Francis Briggs, M.B., Ch.B., F.R.C.S. ... ... 14 May
(*I*) m Alfred Graham Malcolm, M.B., Ch.B. ... ... 14 May
m George Augustus Stewart Hamilton, L.R.C.P. & S. ... ... 21 July
*m William Charles Carson L.R.C.P. & S. ... ... 13 Sept
m Sidney Wilfred Grimwade, O.B.E., M.B., B.S., M.R.C.S., L.R.C.P.⊕* 4 Nov
m John Harding Baynes Martin, M.B., B.Ch. ... ... 5 Nov
m Frank Lewis Smith, O.B.E., M.R.C.S., L.R.C.P. ... ... 5 Nov
⊗ m Thomas Charles Patterson, M.B., Ch.B., D.P.H. ... ... 5 Nov
m Arthur Gordon Valpy French, M.R.C.S., L.R.C.P. ... ... 5 Nov
m Cecil Gordon Sprague, M.R.C.S., L.R.C.P. ... ... 5 Nov

62

1922

m Henry St. Clair Colson, M,B,. B.S., D.P.H. ... ... 23 Apr
m Horace Elliot Rose Stephens, O.B.E., F.R.C.S., M.B., B.S., D.P.H. ... ... 6 May
m Charles Fox Octavius Sankey, M.B., B.S., M.R.C.S., L.R.C.P.... 6 May
⊗ m Ernest MacEwan, M.R.C.S., L.R.C.P. ... ... 6 May
m Arthur Holmes Joy, M.B., B.Ch. 6 May

(*Lent to N.Z. Govt.*)

m Alexander Stephen Paterson, M.B., Ch.B. ... ... 6 May
m Robert Nicholas William Waller Biddulph, M.R.C.S., L.R.C.P. ... 6 May
m Ernest Lacey Markham, O.B.E., M.B., B.S.... ... ... 6 May
m Herbert Edward Perkins, M.R.C.S., L.R.C.P. ... ... 4 Nov
m Ernest Charles Holtom, O.B.E., M.R.C.S., L.R.C.P., D.P.H. ... 4 Nov
m James Gordon Danson, M.D., M.R.C.P., Ch.B. ... ... 4 Nov
m Henry Houston Ormsby, M.B., B.Ch. ... ... 4 Nov
m Edward Moxon-Browne, M.R.C.S., L.R.C.P. ... ... 4 Nov
m Algernon Edgar Percy Cheesman, M.R.C.S., L.R.C.P. ... ... 4 Nov

76

1923

m Leonard Alexander Moncrieff, M.B., Ch.B. ... ... 19 May
m Adrian Charles Paterson, M.R.C.S., L.R.C.P. ... ... 19 May
m Henry Edwin Scargill, M.R.C.S., L.R.C.P. ... ... 19 May
m Thomas Cook, M.R.C.S., L.R.C.P. 19 May
†m Alfred Bernard Clark, M.B., B.S., D.P.H. ... ... 24 Nov
m Guy Barton Cockrem, M.R.C.S., L.R.C.P. ... ... 24 Nov
m Herbert Richard Barnes Hull, M.R.C.S., L.R.C.P. ... ... 24 Nov
⊗ m Charles Malcolm Russel Thatcher, M.B., Ch.B. ... ... 24 Nov
(*I*) m Ernest St. George Sagar Goodwin, M.D., B.Ch., M.R.C.S., L.R.C.P. ... ... 24 Nov
m George Douglas Gordon Fergusson, M.R.C.S., L.R.C.P. ... ... 24 Nov
m George Donald Macintosh, M.B., Ch.M. ... ... 24 Nov

87

1924

m Joseph Aloysius O'Flynn, M.B., B.Ch. D.T.M. & H. ... ... 3 Apr
m James Percy Shorten, D.S.C., L.R.C.P. & S. ... ... 3 Apr
m Gordon Victor Hobbs, M.R.C.S., L.R.C.P. ... ... 3 Apr

Digitized by Google

1924—*contd.*

m Francis John Despard Twigg, M.B., B.Ch. ... ... 3 Apr
m Gordon Ernest Dormer Ellis, O.B.E., M.R.C.S., L.R.C.P. ... 3 Apr
n Albert Edward Malone, M.B., B.Ch., D.P.H.⊕ ... ... 4 Oct
m Hamlet Mark Whelan, M.R.C.S., L.R.C.P. ... ... 4 Oct
m Robert Francis Preston Cory, M.R.C.S., L.R.C.P. ... ... 4 Oct
m Percy Lamprière Gibson, M.B., M.R.C.S., L.R.C.P. ... ... 4 Oct
m Jackson Graham Boal, M.B., Ch.B. 4 Oct
m Frederick St. Barbe Wickham, O.B.E., M.R.C.S., L.R.C.P. ... 4 Oct

98

1925

m Henry Brice Parker, D.S.C., M.B. 3 Apr
(*I*) m Julian Lionel Priston, M.B., F.R.C.P., D.P.H.* ... ... 3 Apr
m Frederick Cecil Wright ... ... 11 Apr
m Henry Ellis Yeo White, C.V.O., O.B.E., M.B., F.R.C.S. (*Ed.*) ... 11 Apr
m Ivor Stanley Gabe ... ... 11 Apr
m Arthur John Tozer ... ... 11 Apr
m Gerald Sylvester Harvey, M.B. 3 Oct
m William Hoare Murray ... ... 3 Oct
m George Herbert Hayes, M.B. ... 3 Oct

107

1926

m James Dorrington Bangay, O.B.E., M.B. ... ... 16 Jan
m Lionel Frederick Strugnell, M.B.* 22 Jan
m Richard Frith Quinton ... ... 3 Apr
m Mark James Aitken, M.B. ... 3 Apr
m Joseph Archibald Maxwell, M.B., F.R.C.S. (*Ed.*) ... ... 3 Apr
m Maurice Sydney Moore, M.D., D.P.H. ... ... 3 Apr
m William Glossop Thwaytes, M.D. 3 Apr
m Clarence Edward Grecson, M.D. 3 Apr
m William Forbes Beattie, M.B. ... 3 Apr
m Herbert Wyndham Fitzroy-Williams, M.B., D.P.H. ... ... 3 Apr
m Francis Edmund Fitzmaurice ... 3 Apr
m Timothy Joseph O'Riordan, M.B. 3 Apr
(*Lent to New Zealand Division.*)
m James Cecil Kelly, D.S.C., M.D. 3 Apr
m James Mulvihill Horan ... ... 3 Apr
m Harold Boultbee Padwick, D.S.O.* ... ... 19 May
m Robert James Inman, M.B. ... 15 July
m Malcolm Bonar Macleod, M.B. ... 23 July
m Richard Alexander Wilson Ford 4 Aug
m Charles Hart Medlicott Gimlette, M.B. ... ... 4 Aug
m William Henry Austin Sinclair-Loutit, M.B. ... ... 4 Aug
*m William Innes Gerrard, M.D., D.P.H., M.R.C.P. ... ... 4 Aug

1926—*contd.*

m Roger Buddle, O.B.E., M.B. ... 5 Aug
m Walter Palmer Vicary ... ... 5 Aug
m Archibald Campbell Shaw, M.B. 6 Aug
m Robert Archibald Brown, M.B. 7 Aug
m Arthur Campbell Vaughan Green 7 Aug
m Henry Wilks ... ... 2 Sept
m Philip Norman Button, O.B.E. 10 Sept
m James Kirker ... ... 16 Sept
m Llewellyn Rhys Warburton, O.B.E. ... ... 21 Sept
m Owen Deane Brownfield, O.B.E., M.B. ... ... 12 Oct
m Edward Heffernan, M.B. ... 7 Dec
m William John Morris, M.B. ... 7 Dec

140

1927

m Reginald Kenworthy Shaw, M.C., M.B.... ... ... 2 Jan
m Frank Cornwall Hunot ... ... 1 Feb
m George Lee Ritchie, M.C., M.B. 8 Jan
m John Francis Pace, M.B. ... 1 Mar
m John Benjamin Crawford ... 1 Apr
m John Cadzow Sinclair, M.B. ... 24 Apr
m Hugh Ley Puxon Peregrine, M.B. 27 Apr
m Guy Walker Woodhouse ... 4 May
m Arthur Craig ... ... 7 May
m Tudor Gwynne-Jones ... ... 19 June
m James Fraser Muir Campbell, M.B. ... ... 13 July
m Alexander William Gunn, M.B. 28 July
m Andrew Clark Anderson, M.B. ... 1 Sept
m Alexander Gray McKee ... 2 Nov
m Alexander Gordon Taylor, M.B. 11 Nov
m Leslie Stewart Goss, O.B.E. ... 20 Nov
m Leonard Woodburn Gemmell, M.B. ... ... 26 Nov
m Roger Paul Ninnis, M.B. ... 1 Dec
m James Dominic Murphy, M.B. ... 2 Dec
m Harry Forrest Stephen, M.B. ... 17 Dec

160

1928

m George Edwin Heath ... ... 21 Mar
m Ernest Bracewell Kelley, M.B. ... 5 Apr
m Alfred William North ... ... 19 May
m Owen Joseph Mary Kerrigan ... 17 Oct
m Cecil Nuttall Ratcliffe ... ... 18 Oct
m Stewart Russell Johnston* ... 24 Oct
m William John Colborne ... ... 30 Oct
m John Frederick Haynes... ... 30 Oct
m Frank Hamilton Vey ... ... 7 Nov
m John Stephen Elliot, M.B.,D.P.H. 3 Dec
⊗m Kenneth Alexander Ingleby Mackenzie, M.B. ... ... 18 Dec

171

1929

m Ronald Eric Rampling ... ... 18 Apr
m Howard Lexster Douglas ... 21 Apr
m John Wylie, M.B. ... ... 25 Apr

174

Digitized by Google

SURGEON LIEUTENANT-COMMANDERS.

1923

†m John Francis Ainley, M.B. ... 28 Aug
†m Noel Arthur Hamilton Barlow 25 Oct
m Bernard Stanley Collings ... 26 Oct
†m FrancisLewisHartwellMacDowel 14 Nov
†m Frederick George Hunt, M.B.... 1 Dec

5

1924

†m Henry Hurst ... ... 16 Jan
†m John Edward Clark ... ... 29 Jan
†m William Anthony Jolliffe ... 15 Feb
†m Joseph Roland Brennan, M.B. 28 Feb
†m Robert Wallace Nesbitt, M.B., F.R.C.P.I. ... ... 6 Apr
†m Norman Bernard de Medina Greenstreet ... ... 17 Apr
†m Alfred Wilkinson Cocking ... 17 July
†*m Walter Ernest Heath ... ... 18 July
†m John Clifford Brown ... ... 16 Oct
†m Allan Watt McRorie,* M.B. ... 16 Nov

15

1925

†m Thomas Norman D'Arcy* ... 17 Apr
†*m Allan Gordon Bee ... ... 21 Sept

17

1926

†m Charles Harley Savory... ... 23 June
†mGeorge Geoffrey Newman ... 9 Oct

19

1927

m John Henry Breuell Crosbie, M.B. 3 Feb
m John William Tighe ... ... 12 Feb
m Thomas Madill, M.B. .. ...13 June
m James Frederick Herbert Gaussen, M.B. ... ... 13 June
m Murdoch Brown ... ... 16 June
m Alexander Hayward Harkins, M.B. ... ... 26 July

25

1928

Gordon Septimus Rutherford ... 28 Jan
Arthur de Burgh Joyce, M.B. ... 3 Mar
m Albert Edward Phillips, M.B. ... 19 May
Gilbert Kirker, M.B. ... ... 19 May
Michael Brendan Devane ... ... 30 June
Seymour Grome Rainsford, M.B. ... 2 Aug
Robert Walsh Mussen, M.B. ... 22 Aug
m Annesley George Leunon Brown, D.S.C. ... ... 25 Oct
Patrick Joseph Alfred The O'Rourke 13 Dec

34

1929

Robert William Higgins, M.B. ... 7 May
Archibald Primrose Anderson-Stuart, M.B. ... ... 15 June

36

SURGEON LIEUTENANTS.

1923

David Herbert Kernohan, M.B. ... 5 July
Arnold Ashworth Pomfret, M.B. ... 13 Aug
Edwin Cosman Davis, M.D. ... 9 Sept
Alphonsus Liguori McDonnell, M.B. 9 Sept
Samuel Gerald Weldon, M.B., D.P.H. ... ... 10 Sept
James Hamilton, M.B. ... ... 6 Nov
Thomas Cowie Hilston Neil, M.B.... 10 Dec
William Flynn, M.D. ... ... 13 Dec

9

1924

William Gordon Caulfield Fitzpatrick 1 Jan
Michael Barton ... ... 22 Feb
Robert Ruckley Baker ... ... 1 Mar
John Gerard Holmes, M.D. ... 26 Mar
Roland George Anthony, M.B. ... 26 Mar
Ernest Robert Sorley, M.B., D.P.H. 26 Mar
Francis Bernard Quinn, M.B. ... 14 Apr
James Valentine Williams, M.B. ... 26 Apr
John Alfred Cusack, M.B. ... ... 5 May
Vincent Francis Walsh ... ... 5 May
Douglas Murdo Beaton ... ... 13 Aug
Edward John Kenneth Weeks ... 19 Sept
David Duncan, M.B. ... ... 15 Oct
Eric Vaughan Barnes, M.R.C.S., L.R.C.P. ... ... 23 Oct
Richard Louis Gibbon Proctor, M.B. 29 Dec
Henry Edward Meredith Martin, M.B. ... ... 29 Dec

25

1925

William Arthur Hopkins, M.B. ... 12 Jan
m Claude Keating, M.S.M.... ... 15 Jan

1925—*contd.*

Robert Bryan McVicker, M.R.C.S., L.R.C.P. ... ... 23 Jan
Evelyn Brooke Pollard ... ... 22 Feb
James Callaghan Souter, M.B. ... 22 Feb
James Morrow Sloane, M.B. ... 28 Apr
John Cussen, M.B. ... ... 5 June
Edward O'Reilly, M B. ... ... 5 June
ThomasGeorge Brown Crawford,M.B. 9 June
m Herbert William Strong, M.B. ... 13 June
John George Maguire, M.B. ... 27 June
Thomas Francis Crean ... ... 5 Aug
William Percival Edwin McIntyre, M.D., B.Ch. ... ... 13 Aug
Dennis Charles Drake ... ... 10 Sept
Eric Thomas Sutherland Rudd,M.B. 21 Sept
Robert Cowan Foster, M.B. ... 25 Sept
Thomas Anderson Cochrane, M.B. 27 Sept
m Leopold Philip Spero, M.R.C.S., L.R.C.P. ... ... 5 Nov
m Hubert Holdrich Fisher, M.B., F.R.C.S. (Ed.) ... ... 5 Nov
m Robert Cyril May, M.C. ... ... 11 Nov

45

1926

Thomas Lawrence Joseph Barry, M.B. ... ... 7 Apr
Edwin Harold Rampling ... ... 13 May
m James Joseph Cusack, M.B. ... 10 June
Harry Lee Duncan, M.B. ... ... 2 July
Douglas Arnold Newbery ... ... 28 May
John Joyce Keevil, D.T.M. & H.... 9 July
Wolsey Cornwall Sloan, M.B. ... 18 Aug
Cyril Francis Lynch, M.B. ... 19 Oct

Digitized by Google

1926—*contd.*

George Phillips, M.B., B.Ch. ... 13 Nov
James Johnston Mason, M.B. ... 19 Nov
Charles Boyd Nicholson, M.B., B.S., M.R.C.S., L.R.C.P. ... ... 2 Dec
Charles Brendon Fox, M.D. ... 9 Dec
Norman Austin Dickinson ... 23 Dec

58

1927

Carol Richard Boland, M.B., B.Ch. 17 Jan
Gilbert Rorison, M.B. ... ... 17 Jan
John Brian Patrick, M.B. ... ... 2 Mar
Frederick William Gayford ... 9 July

1928

Thomas Wilson Froggatt, M.B., Ch.B. 17 Aug
Drummond Rewcastle Forbes Bertram, M.B. ... ... 17 Aug

64

SURGEON LIEUTENANTS.

(Entered for Short Service.)

1925

William Joseph Doody, M.B. ... 4 Aug

1

1926

John Kingdon Graham Way ... 13 Sept
Christopher George Rippin, M.B. ... 27 Sept
Ernest Evans Malone, M.B. ... 14 Oct
Thomas Bernard Lynagh, M.B. ... 14 Oct
George Arthur Miller, M.B. ... 18 Oct
James Plenderleith Henderson, M.B. 30 Nov
James Grant Currie... ... ... 7 Dec
Eric Christopher Downer, M.B. ... 25 Dec
Robert Hugh Dummett, M.B. ... 25 Dec

10

1927

Thomas Prentice, M.B. ... ... 17 Jan
Patrick Hugh Deeny, M.B. ... 17 Jan
John Johnston, M.B. ... ... 2 Mar
John Robert Colquhoun Spicer ... 2 Mar
Louis Philip Sayers, M.B. ... ... 7 Apr
Edward William Bingham, M.B. ... 7 Apr
Joseph David Sayers ... ... 7 Apr
Charles Taylor Hyatt, M.B. ... 6 June
James Leo Malone ... ... 6 June
Thomas Frank Barlow ... ... 6 June
Thomas Stanislaus Osborne ... 9 July
Victor George Horan, M.B. ... 19 Aug
Trevor George Davies ... ... 19 Aug
William Leslie Ackerman, M.D., M.R.C.P. ... ... 19 Aug
John Hunter Nicolson, M.B. ... 8 Sept
Robert Murray ... ... 8 Sept
William Joseph Moody, M.B. ... 10 Oct
William Cresswell Munro ... ... 10 Oct
Robert Douglas Stuart, M.B ... 10 Oct
Jack Conway Gent ... ... 10 Oct
Francis William Besley, M.R.C.S., L.R.C.P. ... ... 22 Nov
James William Simpson ... ... 22 Nov
Oliver Watson, M.B. ... ... 2 Dec
William Robert Silvester Panckridge 2 Dec

34

1928

Joseph Anthony Kevin Fitzgerald, M.B. ... ... 2 Jan
John Wilfred Nesbitt, M.B. ... 2 Jan
Andrew David Sinclair, M.B. ... 2 Jan
Edward Rex Pascoe Williams, M.B. 2 Jan
Arthur Edward Kingston ... ... 2 Jan
Robert Archer Graff ... ... 13 Feb
Thomas Latimer Cleave ... ... 13 Feb
Godfrey Dacre Jennings Ball ... 13 Feb
Edward Stanley Bolton ... ... 13 Feb
Sam Leslie Lord ... ... 13 Feb

1928—*contd.*

William David Malcolm Sim, M.B. 16 Feb
Percy Beauclerk Jackson ... ... 14 Mar
m David Ross Campbell, M.D. ... 14 Mar
William Ward Darley, M.R.C.S., L.R.C.P. ... ... 20 Apr
Frank Cecil Mayall Bamford, M.B. 20 Apr
Charles Hamilton Egan, M.R.C.S., L.R.C.P. ... ... 20 Apr
Archibald Robert Ewart, M.B. ... 18 May
William Vincent Beach, M.R.C.S., L.R.C.P. ... ... 18 May
Stephen Julian Savage, M.B. ... 19 June
Richard Ernest Palmer Cohen, M.R.C.S., L.R.C.P. ... ... 19 June
John Twelly Rees, M.R.C.S., L.R.C.P. 19 June
Henry Joseph McCann, M.B. ... 19 June
Louis John Corbett ... ... 19 June
Farrell Dolan, M.B.... ... ... 19 July
Fielding Gerrard Vance Scovell, M.R.C.S., L.R.C.P. ... ... 19 July
Joseph Guy Ollerenshaw, M.B., Ch.B. 17 Aug
Archibald Newlands Forsyth, M.B., Ch.B. ... ... 17 Aug
Duncan Livingstone Pow, M.B. ... 17 Aug
Carlton Henry Birt, M.R.C.S., L.R.C.P. ... ... 17 Aug
Alexander James Burden, M.B., B.Ch. 17 Aug
John Graham Paley, M.R.C.S., L.R.C.P. ... ... 15 Sept
Malcolm Andrew Graham-Yooll, M.B., Ch.B. ... ... 15 Sept
Eric William Graham, M.B., Ch.B. 18 Sept
Harold Parry Williams, M.R.C.S., L.R.C.P. ... ... 18 Sept
Richard Guy Eaton Richmond, M.R.C.S., L.R.C.P. ... ... 18 Sept
Harry Samuel Marks, L.M.S.S.A.... 18 Sept
John Wilfrid Lawson Crosfill, M.B., Ch.B. ... ... 18 Oct
John James Benson, L.R.C.S. & P. 19 Nov
James Younger Woodhouse, M.B., B.S. ... ... 19 Nov
Ronald Russell, M.B. ... ... 19 Nov
James Michael McNamara, M.B. ... 19 Dec
Michael Joseph Brosnan, M.B., B.Ch. ... ... 19 Dec

76

1929.

Dermot Francis Walsh, M.B., B.Ch. 18 Jan
m Hubert Arthur Clarke, L.R.C.P., M.R.C.S., L.D.S. ... ... 18 Feb
Reginald Christopher Webster, M.B., B.Ch. ... ... 18 Feb

Digitized by Google

1929—*contd.*

Arthur Leslie Moorby, M.R.C.S., L.R.C.P. ... ... 18 Mar
Herbert Lewis Belcher, M.R.C.S., L.R.C.P. ... ... 18 Apr
Conrad James Farr, M.R.C.S., L.R.C.P. ... ... 17 May

1929—*contd.*

James Brown Douglas, M.B., Ch.B. 18 June
Frederick Lancelot Aylmer Hughes, M.B., Ch.B. ... ... 18 June
Hill Gillman Wells, M.R.C.S., L.R.C.P. ... ... 18 June

55

SURGEON CAPTAIN (D).

1926

m Edward Ernest Fletcher, O.B.E., L.D.S. ... ... 1 July

1

SURGEON COMMANDERS (D).

1926

m John Ramsey Palmer, O.B.E., L.D.S. 1 July
Walter Cecil Murray, L.D.S. ... 1 July
m Harold Matthews Meek, L.D.S ... 1 July

3

SURGEON LIEUTENANT-COMMANDERS (D).

1920

m James Frederick Place, L.D.S.... 5 Aug
m Robert Reginald Adams, L.D.S. 5 Aug
m David Paterson, L.D.S. ... 5 Aug
m John Stanley Frank Horton, L.D.S. ... ... 5 Aug
m Percy Glaskin Richards, L.D.S. 5 Aug
m Andrew Lawrey, L.D.S. ... 5 Aug
m Bernard John Geekie, L.D.S. ... 5 Aug
m Robert Sydney Ward, L.D.S. ... 5 Aug
m Frederick William Paul, L.D.S.... 10 Sept

9

1921

m Montague Fred Hopson, L.D.S. 1 Jan
m William Edwin Acland Sampson, L.D.S. ... ... 20 Feb
m Arthur Thomas Dally, L.D.S. ... 26 Apr

12

1922

m Alexander Dixon McHaffie, L.D.S 7 Feb
m Andrew Macpherson, L.D.S. ... 9 Mar

14

1923

m James Thomson Wood, L.D.S.... 31 Mar

1923—*contd.*

m Francis Robert McCambley, L.D.S. ... ... 20 Oct

16

1927

m Edgar Gordon Adams, L.D.S. ... 12 Jan
m Frank Reginald Parry Williams, B.D.S. ... ... 21 Nov
m Thomas Ernest Brevetor, L.D.S. 29 Nov
m Henry John Luck, L.D.S. ... 2 Dec

20

1928

m John Leslie Lean, L.D.S. ... 13 Mar
m Douglas Barker, L.D.S. ... ... 13 Mar
m Frederick William Watt, L.D.S. 17 Mar
m Ernest Cecil Bevis, L.D.S. ... 22 Mar
m Dudley Charles Eglington, M.C., B.D.S. ... ... 22 Mar
m John Leslie Edwards, L.D.S. ... 24 Nov
John Murray Park, L.D.S. ... 24 Nov
m Stephen Edward Brown, L.D.S... 24 Nov

28

1929

Cecil Williams, L.D.S. ... ... 19 Jan

29

SURGEON LIEUTENANTS (D).

1923

Roderick Macdonald Finlayson, L.D.S. ... ... (M) 21 July
George Gray Cruikshank, L.D.S. ... 21 July
Thomas Hunt, L.D.S. ... ... 21 July
Leslie Bartlet Osborne, L.D.S. ... 21 July
m Reginald Joseph McAuliffe Andrews, L.D.S. ... ... 21 July
Arthur William Wallace, L.D.S. ... 21 July
m Lewis Machin Hughes, L.D.S. ... 21 July
Charles Joseph Finnigan, L.D.S. ... 21 July

8

1924

Eric Randall Longhurst, L.D.S. (M) 15 Mar
m Horace Norman Victor Barnes, L.D.S. ... ... 15 Mar
m Oscar James Barrable, L.D.S. ... 15 Mar
Donald Lee Simpson, L.D.S. ... 15 Mar
m Denis Hanavelle Le Marchant, L.D.S. ... ... 15 Mar

13

1927

m Harold Edward Rose, L.D.S. ... 2 Jan

1927—*contd.*

William Edward Loftus Brigham, L.D.S. ... ... (M) 7 Jan
Sidney Mawer, L.D.S. ... ... 7 Jan
Leslie Foster Fairey, L.D.S. ... 7 Jan
Leonard Austrim Moules, L.D.S. ... 7 Jan
George Baker, L.D.S. ... ... 7 Jan
Leslie Robert Armstrong, L.D.S. ... 7 Jan
William Charles George Ford, L.D.S. 7 Jan
Henry Arthur Ginn, L.D.S. ... 2 July
George Blackborow Fellows Reece, L.D.S. ... ... 2 July
Herbert Vincent Pell, L.D.S. ... 2 July
Louis Victor Donegan, L.D.S. ... 2 July

25

1928

William Holgate, L.D.S. ... (M) 24 Mar
Philip Stanley Turner, L.D.S. ... 24 Mar
Thomas George A'Court Emberson, L.D.S. ... ... 24 Mar
Andrew Allen Gardner, B.D.S. ... 24 Mar

29

Digitized by Google

LIST OF ACCOUNTANT OFFICERS ON THE ACTIVE LIST WHO HAVE SERVED OR ARE SERVING AS SECRETARIES.

I.—SECRETARIES TO COMMANDERS-IN-CHIEF

(OVER FIVE YEARS' SERVICE AS SUCH).

Ayre, Leslie C. E., *O.B.E.*
Batt. Charles E., *C.M.G.*
Bennett, Martin G., *O.B.E.*
Boardman, John C., *C.M.G.*
Boxer, Herbert M., *C.M.G.*, *M.V.O.*
Butcher, Reginald, *C.M.G.*, *M.V.O.*
Conde-Williams, Maurice M. F., *O.B.E.*
Cull, Malcolm G. S., *O.B.E.*
Cullinan, William F., *C.M.G.*
Eason, Victor C. G., *O.B.E.*, *D.S.C.*
Foot, Harold C. F.
Goldsmith, Edward P
Hemsted, James R.
Hood, Basil F., *D.S.O.*
Horsey, F. L., *O.B.E.*, *D.S.C.*
Jerram, R. C., *D.S.O.*
Johnson, Cyril S., *D.S.C.*
Kempson, Francis K.
Lynes, Charles E., *C.M.G.*
Manisty, H. W. Eldon, *C.B.*, *C.M.G.*
Marks, Percy D'E., *C.M.G.*
Measham, Herbert S., *C.M.G.*
Miller, Hugh, *D.S.O.*
Murray, Herbert P. W. G., *D.S.O.*
Radcliffe, Cyril
Russell, Henshaw R., *C.M.G.*
Shettle, John B.
Syson, John L., *O.B.E.*
Thursfield, Raymond S., *C.M.G.*
Woodhouse, John A. E.
Woodward, Henry W.

II.—SECRETARIES TO COMMANDERS-IN-CHIEF

(UNDER FIVE YEARS' SERVICE AS SUCH).

Allen, Bertram C., *C.B.*, *M.V.O.*
Badcock, Kenneth E., *D.S.O.*, *D.S.C.*
Barrow, H. L.
Blackler, Leonard, *O.B.E.*
Carter, Andrew J.
Cavanagh, John D. M., *C.M.G.*
Churcher, Eric D. T.
Colles, Ernest D. G., *O.B.E.*
Cooke, George A.
Cooper, Archibald F., *O.B.E.*
de Denne, Cecil H., *D.S.O.*
Duggan, Eyre S., *O.B.E.*
Eager, A. E. A.
Edmonds, A. C. M., *O.B.E.*
Elstob, E. B., *O.B.E.*
Fletcher, Evelyn N. R., *M.B.E.*
Gavin, Chas. M.
Haines, Frank A.
Heather, Paul, *O.B.E.*
Jackson, Henry L., *C.B.E.*
James, Kenneth, W.
Jolley, E. A.
Jolly, William E. H.
Lawder, K. M., *O.B.E.*
Leah, Edward T.
Merry, Colin C., *O.B.E.*
Paffard, Reginald D., *O.B.E.*
Parsons, Stanley S. C., *O.B.E.*
Peck, B. M.
Rapkin, Geoffrey J., *O.B.E.*
Ricci, Lewis A. da C.
Rogers, Henry, *O.B.E.*
Roy, Norman F.
Sampson, L. N., *M.V.O.*, *O.B.E.*
Siddalls, John, *O.B.E.*
Skinner, William S., *O.B.E.*
Smyth, G. T., *O.B.E.*
Stern, Ernest H.
Strickland, Arthur F.
Symes, Edward A.
Tottenham, E. L.
Tucker, W. R.
Ward, Cecil A., *C.M.G.*
Waterhouse, Thomas R., *O.B.E.*
Watson, George W., *O.B.E.*
Webster, J. T. V., *D.S.O.*
Weston, Arthur F., *C.M.G.*
Wethey, Edwin H., *O.B.E.*
Whittington Ince, Edward W.
Worthington, Roger E., *D.S.C.*
Wright, Noel, *O.B.E.*

II.—SECRETARIES TO FLAG OFFICERS OTHER THAN COMMANDERS-IN-CHIEF AND TO COMMODORES 1ST CLASS.

Beall, Norman H., *O.B.E.*
Bell, John M.
Benwell-Lejeune, J. H. B.
Blake, Marcus
Blanchflower, Edward C., *O.B.E.*
Brightman, Ernest E.
Brown, Leslie S.
Cockrem, Harald M.
Cooper, N. T. P.
Cree, Aubrey McM.
Crouch, Charles H. A., *O.B.E.*
Cundall, J. R.
Derry, J. G.
Duke, Mansergh V.
Duckworth, Arthur D.
Durman, Richard F.
Enright, William G. E., *O.B.E.*
Forbes, D. F.
Gibbons, H. A.
Gilhespy, John W. E., *O.B.E.*
Grace, W. K. C.
Hamnett, Bernard, *O.B.E.*
Hawkesworth, R. A., *O.B.E.*
Henderson, A. R.
Hickman, Cecil S. B.
Holmes, John D., *C.B.E.*
Hunter, Herbert P., *D.S.C.*
Jackman, Ernest W. H.
Johnson, Robert T.
Johnston, Albert B.
Jones, F. P. B.
Mack, F. R. J., *O.B.E.*
Martin, George F.
Medd, Walter H., *O.B.E.*
Moon, G. Loste
Moore, R. W.
More, John McL., *D.S.C.*
Morrish, William D. T.
Neeves, C. G.

Digitized by Google

Parsons, Oswy L., *O.B.E.*
Pearce, Reginald H.
Pertwee, H. G., *D.S.O.*
Prior, Cunningham, *O.B.E.*
Rainier, William P.
Richardson, Hugh M., *O.B.E.*
Roe, Donovan C.
Scotland, William R.
Shaw, Arthur P.
Shove, Cyril A., *O.B.E.*
Spry, William B.
Strickland, Paul S.
Thomson, George H., *O.B.E.*
Totton, H. K.
Wallace, R. R.
Warleigh, Lionel G.
Wedgwood, F. W.
Woodhouse, Hector R. M., *O.B.E.*

IV.—SECRETARIES TO COMMODORES 2ND CLASS.

Ashton, Reginald W. A., *O.B.E.*
Bath, Alan G., *O.B.E.*
Beall, A. E.
Burton, E. S.
Elliott, M. H., *M.B.E.*
Graham, Leslie J.
Hargreaves, George E. L.
Hawkes, William M.
Hewson, W. G.
Hodge, John M., *D.S.O.*, *M.V.O.*, *O.B.E.*
Hogg, James
King, Harold G.
Law, Charles H.
Lawrey, Martin
Lloyd, Cecil K.
Morrissey, Patrick H., *M.B.E.*
Pasmore, Dennis H.
Rea, Basil S., *M.B.E.*
Redhead, Norman R.
Reger, Fritz J.
Roe, Arthur C.
Rogers, John D. W.
Sandison, H. J. V.
Telling, Frederick J.
Waters, Reginald K.
Wheeler, Aubrey J.

LIST OF ACCOUNTANT OFFICERS OF THE ROYAL NAVAL RESERVE WHO ARE SERVING OR HAVE SERVED AS SECRETARIES TO FLAG OFFICERS AND COMMODORES.

Armitage, Godfrey Q.
Guiness, Edward D.
Heath, Rupert M., *R.D.*
Heayberd, William V., *O.B.E.*, *R.D.*
Larkins, R. C.
Page, Hugh N., *R.D.*
Simon, Arnold, *O.B.E.*
Tuffill, Harold B., *C.B.E.*, *R.D.*

Digitized by Google

PAYMASTER DIRECTOR-GENERAL.

m *Paymaster Rear-Admiral* Bertram Cowles Allen, K.C.B., M.V.O. ... 1 July, 1926

PAYMASTER CAPTAINS.

1923

(†) m Henry Wilfred Eldon Manisty, C.B., C.M.G. ... . 3 July

m Charles Ernest Batt, C.M.G. ... 31 Dec

(*I*) m Henshaw Robert Russell, C.B., C.M.G. ... ... 31 Dec

(†) m Herbert Stanley Measham, C.M.G. ... ... 31 Dec

4

1924

* m William Frederick Cullinan, C.M.G. ... ... 31 Dec

5

1925

m Edward Ferdinand Murray ... 30 June

m John Dickenson Holmes, C.B.E. 30 June

**** m Charles Edward Lynes, C.M.G. ... ... 30 June

m Robert Alfred Jinkin, O.B.E. ... 1 July

m Gerald Solfleet ... ... 31 Dec

10

1926

† m Cyril Radcliffe ... ... 1 July

(*I*) *m Ernest William Heathcote Jackman ... ... 31 Dec

12

1927

(†) m Lionel George Warleigh ... 30 June

m Arthur Charles Roe ... ... 30 June

m Henry William Woodward ... 30 June

m Arthur Fullam Weston, C.M.G. 31 Dec

16

1928

(†) (*I*) m George Burton Osborne... 30 June

**** m Hugh Miller, D.S.O. ... 30 June

* m Herbert Patrick William George Murray, D.S.O. ... 31 Dec

(†) m Leonard Blackler, O.B.E. ... 31 Dec

(†) m Reginald Butcher, C.M.G., M.V.O. ... ... 31 Dec

21

PAYMASTER COMMANDERS.

1917

(†) m Norman Frederick Roy ... 27 Jan

m Edward Goggin Styles, O.B.E. 10 Apr

*m Edward Pink Rickcord ... 19 Apr

1917—*contd.*

(*I*)m Maurice George Broad Brown 31 Dec

m Edward Boucher, M.V.O. ... 31 Dec

(†) m Aubrey McMahon Cree ... 31 Dec

6

Digitized by Google

1918

m Percy James Hazel ... ... 24 Feb
(†) *m Thomas Ryder Waterhouse, O.B.E. ... ... 2 Mar
(†) m John Siddalls, O.B.E. ... 2 Mar
m Bernard Arthur Shaw Bromley 2 Mar
(†) m David Edward Smith ... 20 June
(†) *m James Meade Loughnan Cusack ... ... 30 June
(†) (S) m Martin Gilbert Bennett, O.B.E. ... ... 8 Aug
m Arthur Clive Denman ... ... 1 Nov

14

1919

(†) m Cyril Barnard Nevill Lewis... 27 Feb
m Cyril Wilfrid Capner ... ... 23 June
*m Cecil Arthur Ward, C.M.G. ... 1 Aug
m Edward Charles Blanchflower, O.B.E. ... ... 1 Aug
(†) (*I*) m John Mackey Hodge, D.S.O., M.V.O., O.B.E. ... 1 Aug
m George Loste Moon ... ... 7 Oct
m Harry Sampson Orchard ... 30 Oct
m James Henry Batchelor ... 19 Nov
m (*I*) Basil Edward Porter ... 19 Nov

23

1920

(†) m Robert Townsend Johnson ... 25 Mar
m Leonard Richard Barker ... 14 Apr
m Arthur Clifton Pelham - Kent, O.B.E. ... ... 6 Aug
(†) m Ernest William Cox ... ... 23 Sept
(†) *m Cunningham Prior, O.B.E.... 7 Oct
*m John Duncan Macaulay Cavanagh, C.M.G. ... ... 9 Oct
(†) m Thomas Alfred Woolf, O.B.E. 9 Oct
(S) *m Cyril Sheldon Johnson, D.S.O. ... ... 9 Oct
§ (S) *m John Luxmoore Syson, O.B.E. ... ... 9 Oct
(S) m** John Basil Shettle ... 9 Oct
(S) *m Raymond Spencer Thursfield, C.M.G. ... ... 30 Oct
m Arthur Foster Strickland, O.B.E. 30 Oct
(†) m William Douglas Travers Morrish ... ... 1 Nov
(†) m Paul Heather, O.B.E. ... 1 Nov

37

1921

(†) m James Edward Pitcairn ... 2 Jan
(S) m Herbert Martyn Boxer, C.M.G., M.V.O. ... ... 6 Jan
(†) m William Reginald Roe ... 5 Mar

40

1922

m Philip Skelton Graham ... ... 19 Feb
(†) m William John Archer Brown, O.B.E. ... ... 8 Mar
(†) (S) m John Cogswell Boardman, C.M.G. ... ... 8 Mar

1922—*contd.*

m Donald Andrew Peart ... ... 8 Mar
m Geoffrey Jennings Rapkin, O.B.E. 8 Mar
(†) m Norman Scott Robertson ... 8 Mar
(†) m Ian Riach Watson ... ... 8 Mar
m Terence Macleane Salter ... 8 Mar
m Francis Garfit Cavanagh ... 8 Mar
m William Hale Coomber ... ... 27 Mar
m George Alfred Cooke ... ... 1 June
§(†)* (S) m Percy D'Evelyn Marks, C.M.G. ... ... 23 June
(†) m Hugh Maclean Richardson, O.B.E. ... ... 3 Aug
**(†)m John William Edward Gilhespy, O.B.E. ... ... 14 Sept
m Arthur Sennett Whyham ... 4 Oct
m Donald Horatio Nelson ... ... 1 Nov
m Horace Duncan Craig Meredith 10 Nov
§ (S) m Frank Lankester Horsey, O.B.E., D.S.C. ... ... 30 Nov

58

1923

(†) m Charles Fitzroy Baker ... 25 Jan
(†)mGeorge Henry Thomson, O.B.E. 28 Jan
m Guy Percival Woollerton ... 31 Jan
(†) m Colin Campbell Merry, O.B.E. 23 Feb
(†)m(*I*)Cyril Ambrose Shove, O.B.E. 23 Feb
m Harald Milner Cockrem ... 14 Mar
(†) m Geoffrey Thomas Smyth, O.B.E. ... ... 21 Mar
(†) m Harold Charles Frank Pinsent 28 Mar
(†) m Richard Gerald Thomas Sennett ... ... 12 Apr
(S) (†) m Francis Kenelm Kempson 13 Apr
m Herbert Garfit Cavanagh ... 9 May
(†) m William Robson Scotland ... 23 May
(†) m (*I*) Edward Haughton Nigel Kennedy ... ... 30 July
(†)mWilliam Ernest George Burtenshaw ... ... 14 Aug
(†)mHenry Prosser Williams, D.S.O. 21 Aug
§(†) (S) m Basil Frederick Hood, D.S.O. ... ... 27 Aug
(†) (*I*) m George Frederick Martin 30 Aug
(†)*m Andrew Jerome Carter ... 30 Sept
(†)mJames Anderson Brown Robertson, O.B.E. ... ... 30 Sept
m Herbert Ward Landon ... ... 7 Oct
(†)m Alexander Conway Colles ... 16 Oct

79

1924

(S) m Maurice Marcel Frederic Condé-Williams, O.B.E. ... 16 Jan
(†) m Fritz John Reger ... ... 21 Feb
(†) m David Sidney Lambert ... 2 Mar
(†) *m Archibald Frederick Cooper, O.B.E. ... ... 7 Mar
(†)mGeorge William Watson, O.B.E. 25 Mar
(†) m William Augustus Lloyd ... 7 Apr

§ *With rank of Paymaster Captain whilst holding present appointment.*

Digitized by Google

1924—*contd.*

Ⓢ (†) **m** John Alick Edward Woodhouse ... ... 28 Apr
***m** John Morley Bell ... ... 10 May
m John Moore Buckle ... ... 16 June
(†) **m** Bernard Carter ... ... 22 June
m Reginald Eustace Ilbert Crosse 28 June
m Philip Marrack ... ... 2 July
m Eric Bramley Elstob, O.B.E. ... 2 Aug
(†) **m** Ernest Hamilton Stern ... 8 Aug
m Basil Ashmore Stinton ... ... 10 Aug
(†) **m** Cecil Hugh de Denne, D.S.O. 9 Sept
m Herbert Cecil Whiteley Turner... 15 Sept
(†) ***m** Edward Watkins Whittington-Ince ... ... 3 Oct
(†) **m** John Thomas Victor Webster, D.S.O. ... ... 30 Oct
(Lent to N.Z. Division.)
(†) **m** Paul Sebring Strickland ... 25 Nov

99

1925

(†) **m** Leslie Sutton Brown ... 25 Jan
(†) **m** Hubert Frederick Hewetson 13 Feb
(†) **m** Kenneth Edgar Badcock, D.S.O., D.S.C. ... ... 13 Feb
(†) **m** Walter Hall Medd, O.B.E. ... 18 Feb
(†) **m** Alexander Charles Home ... 19 Feb
(†) **m** Edward Tregurtha Leah ... 2 Mar
(†) **m** Henry Leigh Jackson, C.B.E. 7 Apr
(†)**m** Arthur Gilmer Smith... ... 20 Apr
(†) **m** Charles Murray Gavin ... 27 Apr
(†) * **m** Lewis Anselm da Costa Ricci 29 Apr
(†)* **m** Richard Francis Durman ... 2 May
Ⓢ§ **m** Leslie Charles Edward Ayre, O.B.E. ... ... 30 May
(†)***m** Charles Henry Anson Crouch, O.B.E. ... ... 6 Aug
Ⓢ* (†) **m** Harold Charles Frederick Foot ... ... 12 Aug
m John Reginald Sale ... ... 17 Aug
m Edwards Charles Annaheim ... 19 Sept
m Gerald Desmond Colville Kiddle 9 Nov
m John Noel With ... ... 16 Dec
*(†)**m** William Shelford Skinner, O.B.E. ... ... 19 Dec
Ⓢ (†) ** **m** Victor Cecil Gould Eason, O.B.E., D.S.C. ... 28 Dec

119

1926

(†) **m** Archibald Charles Mackay Edmonds, O.B.E. ... ... 13 Jan
(†) **m** Frederick Charles Pidcock ... 21 Jan
(†) **m** Seymour Francis Colin Tyers Tyers ... ... 31 Jan
(†) **m** Reginald Douglas Paffard, O.B.E. ... ... 7 Feb
n John Frederick Stephens ... 2 Mar
(†)(*I*)**m** Oswy Lonsdale Parsons, O.B.E. ... ... 10 Mar
(†)**m** Harold Gordon Badger, D.S.C. 24 May
m Henry Rogers, O.B.E. ... ... 12 July

1926—*contd.*

§Ⓢ(†)**m** Edward Philip Goldsmith 15 July
(†)(*I*)**m** William Evelyn Hatten Jolly ... ... 11 Sept
m Edwin Howard Wethey, O.B.E. 29 Sept
(†)(*I*)**m** William Pierce Butler Cormac ... ... 13 Oct
(†)**m** George Albert Whitting ... 5 Dec
Ⓢ (†)**m** James Rustat Hemsted 7 Dec
(†)**m** Stanley Seymour Conway Parsons, O.B.E. ... ... 10 Dec

134

1927

(†)**m** William George Ewart Enright, O.B.E. ... ... 2 Jan
***m** Leslie Norman Sampson, M.V.O., O.B.E. ... ... 19 Jan
(†)**m** Herbert Charles Waldron ... 24 Mar
m Geoffrey Larpent Simmons ... 16 Apr
(†)(*I*)***m** Marcus Blake ... ... 4 May
(†)(*I*)**m** Basil Miles Peck ... ... 9 June
(Lent to R.A.N.)
(†)**m** Henry Livingston Shaw ... 19 June
(†)(*I*) **m** Herebert Edward Symons, O.B.E. ... ... 13 Aug
(†)**m** William Peter Rainier ... 16 Oct
(†)**m** Albert Blennerhassett Johnston 23 Oct
(†)**m** Frederick James Lloyd ... 22 Nov
(†)***m** Herbert Percy Hunter, D.S.C. 9 Dec

146

1928

(†)**m** Cecil Kingsley Lloyd ... 13 Jan
(†) **m** Hector Roy Mackenzie Woodhouse, O.B.E. ... ... 15 Feb
(†)(*I*)**m** William Mostyn Hawkes... 20 Feb
(†)**m** Reginald Patrick MacKenzie 11 Mar
m Frederick Noel Langford Oliver 23 Mar
(†)(*I*)**m** Alexander Hunter Payne ... 3 Apr
(*I*)(†)**m** Ernest Dudley Gordon Colles, O.B.E. ... ... 5 Apr
m John Hackney ... ... 12 Apr
(†)**m** Gerald Arthur Youle, O.B.E. 22 May
(†)**m** Edwin Howard Drayson ... 3 Aug
(†)**m** Hubert Lloyd Barrow ... 1 Sept
(†)(*I*)Francis Philip Bayly Jones ... 9 Nov
(†)(*I*)**m**Roger Ernest Worthington, D.S.C. ... ... 19 Nov
(†)(*I*)**m**Norman Ridley Fairbairn Redhead ... ... 2 Dec
(†)(*I*)**m** Gerald Easterby Maynard 26 Dec

161

1929

(§)Ⓢ**m** Rowland Christopher Jerram, D.S.O. ... ... 20 Feb
(†)(*I*)**m**Frederick John Good ... 1 May
mHugh Littleton ... ... 9 May
(†)**m**Charles Alexander Gibb ... 12 June
(†)**m**Walter Keir Campbell Grace... 18 June

166

§ *With rank of Paymaster Captain whilst holding present appointment.*

Digitized by Google

PAYMASTER LIEUTENANT-COMMANDERS.

1921

(†) m William David Stewart ... 24 Aug
(†)(*I*) m William Wilson Cove ... 9 Oct
(†) m Alan George Bath, O.B.E. ... 18 Oct
(†)**(*I*) m Richard Arthur Hawksworth, O.B.E. ... ... 18 Nov
m Harold Gray King ... ... 13 Dec
(Lent to R.C.N.)
(†)(*I*) m Noel Wright, O.B.E. ... 24 Dec

6

1922

(†) m Harold Dewar Norman ... 2 Jan
(Lent to N.Z. Division.)
(†)m John McLeod More, D.S.C. ... 10 Jan
m Geoffrey Herbert Lane ... ... 30 Jan
(†)(*I*) m John Douglas Wales Rogers 31 Jan
§§(†) m Alexander Eveleigh Agathos Eagar ... ... 5 Feb
(Lent to R.C.N.)
(†)§ (8) m Malcolm Giffard Stebbing Cull, O.B.E. ... ... 7 Mar
(†) m Charles Assheton Bowen ... 7 Apr
(†) m Edward Amyas Symes ... 5 May
m Humphrey Hughes Simpson ... 15 July
(Lent to New Zealand Division.)
(†) m Norman Hugh Beall, O.B.E. 15 July
(†)(*I*) m Harold Annesley Thompson 15 July
(†) m John Rowley Cundall ... 15 July
(†)(*I*) m Alexander d'Orville Morse 15 Oct
(†)(*I*) m Bernard Hamnett, O.B.E. 15 Oct
(†) m John Gordon Ashford ... 15 Oct
(†) m Eric Crosland Fenton ... 15 Oct
(†)(*I*) m Eyre Sturdy Duggan, O.B.E. 15 Oct
m James Gerald Johnson ... ... 15 Oct
m Claude Bedford Hughes... ... 15 Oct

25

1923

§§ m Eric Arthur Jolley ... ... 15 Jan
(Lent to the Indian Government)
(†)* m Reginald Howard Pearce ... 15 Jan
(†) m Andrew Richmond Henderson 15 Apr
(†) m George Harold Bankart ... 15 July
§§ (†) m Keith Macleod Lawder, O.B.E. ... ... 15 July
(†) m William Bennett Spry ... 15 July
(†) m William Harold Watkins Winn 16 July
(†) m Donovan Connor Roe ... 15 Oct
(†) m Hume Andrew Gibbons ... 15 Oct
m George Wentworth Dawes ... 15 Oct
(†) m Edgar Stephen Apps ... 15 Oct
m Dennis Hathaway Pasmore ... 9 Dec
(†) m Lancelot Vere Webb, O.B.E. 13 Dec

38

1924

m Henry Jessop Kirkby ... ... 15 Jan
(†) m Humphrey Kenrick Totton... 15 Jan
m Arthur Frederick Humphreys ... 15 Apr

1924—*contd.*

(†) m George Esca Lyde Hargreaves 15 July
(†) m Herbert Guy Pertwee, D.S.O. 15 July
m Charles Gower Robinson ... 15 July
(†) m John Gidley Derry ... ... 15 July
m Basil Soame Rea, M.B.E. ... 21 July
m Herbert Reginald Henry Vaughan 15 Oct
(†) m Ernest Edward Brightman ... 15 Oct
m Bernard Neale Dalton ... ... 15 Oct
(†) m Thomas Hurst Trust ... 15 Oct
m Alan Edes Beall ... ... 15 Oct
(†) m Mansergh Valentine Duke ... 15 Oct
(†) m Walter Russell Tucker ... 17 Oct

53

1925

m Basil Hartpole Bowen ... ... 15 Jan
(†) m Aubrey John Wheeler ... 15 July
(†) (*I*) m Clive Ernest Spencer Crowley ... ... 15 July
m Arthur Noel Eversley-Green ... 21 July
m Adrian Marriner Pigott ... ... 15 Oct
(†) m Frederick William Wedgwood 15 Oct
m Reginald William Alexander Ashton, O.B.E. ... ... 15 Oct
(†) m John Bowden Hobbs ... 15 Oct
m Lionel Bertram Bishop ... 15 Oct
m Felix Roland Porter ... ... 15 Oct
(†) m Edward Kennedy ... ... 15 Oct
m Reginald Henry Kitchin ... 15 Oct
(†) m James Hogg ... ... 15 Oct
(†) m Edward Maurice Tetley ... 15 Oct

67

1926

(†) m William McBride ... ... 15 Jan
(†) m Arthur Henry Parsons ... 15 Jan
m Percy John Hiland ... ... 5 July
m Patrick Henry Morrissey, M.B.E. ... ... 15 July
(†) m Duncan Fairfax Forbes ... 15 Oct
(†) m Charles Alun Maurice-Jones 15 Oct
m Lionel Edwin Northcott ... 15 Oct
(†) (*I*) m John Hugo Benwell Benwell-Lejeune ... ... 15 Oct
(†) m Harry Gordon Williams ... 15 Oct
(†)(*I*) m William Guy Ward-Smith 15 Oct
(†) m Richard Roy Wallace ... 15 Oct
(†)(*I*) m Rutherford Waddell Moore 15 Oct
(†) m Royston Henry Johnson ... 15 Oct
(†)(*I*) m Eric Julius Nightingale ... 15 Oct
(†) m Leslie John Graham ... 15 Oct
(†) m William Richard Campbell Steele ... ... 15 Oct
(†) mEdward Loftus Tottenham 15 Oct
m Arthur Purves Shaw ... ... 15 Oct
m Greswolde Lewis Ozanne Davis 15 Oct
(†) m Arthur Dyce Duckworth ... 15 Oct

87

§§ *With rank of Paymaster Commander whilst holding present appointment.*
§ *With rank of Paymaster Captain whilst holding present appointment.*

Digitized by Google

1927

m Basil Duck Reed ... ... 15 Jan
(*I*)* m Hubert Percival Chapman... 15 Jan
(†) m Cecil Walter Brockman ... 15 Jan
§§m Evelyn Norman Robert Fletcher, M.B.E. ... ... 15 Jan
(*Lent to New Zealand Division.*)
m Charles Harbottle Rae ... ... 15 Apr
(†) m Eric Denison Thorngate Churcher ... ... 15 Apr
(*Tempy. Paym. Captain.*)
m George Frederick Pine ... ... 15 Apr
(†) m Edward Scott Burton ... 15 Apr
(†)m Robert Henry Gilbert Franklin 15 Apr
m Wallace Douglas Stranack ... 5 July
(†) m James Henry Bankes Herbert 15 July
m Hugh Bridgeman Twomey ... 15 July
(†) m Thomas Rayner Moore ... 15 July
m Garnet Henry Wise ... ... 15 July
(†) m Maurice Herbert Elliott, M.B.E. ... ... 15 July
m George Calcutt ... ... 15 July
§§(†) m Kenneth Wallwyn James... 15 July
(†)(*I*) m Henry Hibbitt Harvey ... 15 July
m Brian O'Farrell Gregory ... 15 July
m John Allen Hussey ... ... 15 July
m Stuart Waldron Wareham, O.B.E. 15 July
m Charles Richard Allen ... ... 15 July
m James Gordon Lorraine Faed ... 15 July
m Horace Geldard Oswin ... ... 15 Sept
(†) m Richard Mann Bolster ... 15 Sept
(†) m Martin Lawrey ... ... 15 Sept
m Harald John Victor Sandison ... 15 Sept
(†) m Edgar Haslehurst ... ... 15 Sept
m Clement Edward Glenister ... 15 Sept
m Keith Leslie Dunn ... ... 15 Nov
(†) m Christopher Joseph Blight Harris 15 Nov
m John Arthur Miller ... ... 15 Nov
* m Henry Brynmor John, M.B.E. 15 Nov
m William Brian Canning Simpson 15 Nov
m Frederick Robert Joseph Mack, O.B.E. ... ... 15 Nov
(†) m Charles Herbert Law ... 15 Nov

1927—*contd.*

m Kenneth Unsworth White ... 15 Nov
(†) m Francis Drake Pearce ... 15 Nov
m Mark Arthur William Sweny ... 15 Nov
m Stuart Thomson Crichton ... 15 Nov
m Douglas Oliver Henwood ... 15 Dec
128

1928

(†) m Albert Stanley Wiggett ... 15 Jan
(†) m Cecil Stanhope Blair Hickman 15 Jan
(*I*) m William Howard Bradley ... 15 Jan
m Alfred George Spears ... ... 15 Jan
(†) m Alan Watson Laybourne ... 15 Jan
m Norman Leslie Briggs Parker ... 15 Jan
(S) m William Harfoot, M.B.E. ... 1 Apr
m Edward Fleetwood McNeil-Smith 15 Apr
(†) m Laurence Arthur Boutwood 15 Apr
m Laurence Guest Gornall ... 15 Apr
m Hugh Thomas Isaac ... ... 15 Apr
m Norman Younger Clay ... ... 15 Apr
m Arthur Richard Thatcher ... 3 July
m Frank Mills Johnson ... ... 15 July
(*I*) m Arthur Percival Atwill ... 15 July
(†)(*I*) m Alan Rousseau Bradshaw 15 July
(*I*) m Charles Robert Vernon Gibbs 15 Oct
(†) m Roy Winn Lethbridge ... 15 Oct
(*Lent to RAN.*)
m Douglas Howard Doig ... ... 15 Oct
(†) m Frank Ansell Haines ... 15 Oct
(*I*) m William Arthur Sharp ... 15 Oct
m Sidney Harwood Matthews ... 15 Oct
150

1929

m Bertram Kingsley Hele Norgate 15 Jan
(†) m Cyril George Neeves ... ... 15 Apr
m Norman Thomas Porteous Cooper 15 Apr
m Stuart Frank Stapleton ... 15 Apr
(†) m Stanley Thomas Beardsworth 15 Apr
(†) m Frederick James Telling ... 15 Apr
(†) m William Sydney Ashby Stapley 15 Apr
(*I*) m William Stevens Cooper ... 15 Apr
153

PAYMASTER LIEUTENANTS.

1919

m Michael Armine Cooper Slipper 15 July
m Charles Kennedy ... ... 15 Nov
2

1921

† m Gerald Howitt Courtier ... 15 July
† m John Eustace Pibworth ... 15 July
† m Alfred Gordon Jones ... ... 15 July
5

1922

†m George Cecil Gwynne Marfell ... 15 Jan
†m Geoffrey Alwyn Joseph Schofield 15 Apr
†m Harold Metcalfe Horne ... 15 Apr

1922—*contd.*

(†) †m John Dent ... ... 15 Apr
†m Kenneth Fleming Green ... 15 Apr
†m Alfred William Holmes ... 15 Apr
m William Yates ... ... 15 July
†m Edward Sidney Satterthwaite... 15 July
m Richard Quintus Pine ... ... 15 Aug
m Edward Richard Townsend ... 23 Aug
m William James Grierson Prophit 29 Aug
m Arthur Collingwood Dickson ... 8 Sept

§§ *With rank of Paymaster Commander whilst holding present appointment.*

Digitized by Google

1922—*contd.*

†m Percival John Arthur Moore ... 15 Oct
†m Frank Stewart Muller ... ... 15 Oct
m Eric Horace Harvey ... ... 15 Oct
†m Ellis Campbell Crisp ... ... 15 Oct
21

1923

m John Harry Kennedy ... ... 15 Jan
†m George Deering Selwood ... 15 Jan
†m Victor Evelyn Rusby ... ... 15 Jan
†m Harry Prevett ... ... 15 Jan
†(*I*) m Leo Bertrand Harris Budge 15 Jan
m Geoffrey Mark Waters ... ... 27 Feb
†m Victor Robert Jordon ... ... 15 Apr
m Richard Allix Braine ... ... 15 Apr
m Idris Treharne Rees ... ... 15 Apr
(†)†m Arthur Trestain Phillips ... 15 Apr
†(*I*) m Philip Cyril Le Cras ... 15 Apr
†m Frederick Charles Driscoll ... 15 Apr
†m Stuart Archibald Jolliffe ... 15 Apr
m Rudolph Ivan Christian Behr ... 15 Apr
(S) m Ernest Richard Darby ... 2 June
†m Stanley Meldon White... ... 15 July
†m Norman Harold Shearburn ... 15 July
m Augustus James Valentine Chubb 15 July
m George Wynford Best ... ... 15 July
m Alan Robert Percy Brown ... 15 July
Harry Philpot Koelle ... ... 16 Aug
†m Wilfred Graham Hewson ... 15 Oct
(*Lent to New Zealand Division.*)
†Cecil Stanley Bishop ... ... 15 Oct
†Andrew Leslie Craig-Jeffreys ... 15 Oct
†Arthur Lewis ... ... 15 Oct
Harry Stewart Howell ... ... 15 Oct
†Hubert William Ernest Bennett... 15 Oct
†mRobert Hugh Rump ... ... 15 Oct
mRaymond Frank Pink ... ... 15 Oct
50

1924

†Thomas Patrick Goodyear Bennett 15 Jan
†Dennis Shephard Wareham ... 15 Jan
Edward Rolf Frederick Hok ... 11 Apr
†Cyril Albert Chiswell ... ... 15 Apr
Christopher Hugh Nicholson ... 15 Apr
†Cyril Pidcock Lee ... ... 15 Apr
†Hughes Campbell Lockyer ... 3 June
†Reginald Redvers Gilbert ... 15 July
†Ronald Bailey ... ... 15 July
Sidney Alfred Collins ... ... 6 Oct
†John Edward Davie Smith ... 15 Oct
Jasper Parrott ... ... 15 Oct
(*Lent to New Zealand Division.*)
62

1925

Wilfrid Gordon Axworthy ... 15 Apr
†Jack Richmond Allfrey ... ... 5 July
Harold Stanley Parsons Watch ... 15 Oct
†John Strike Lancaster ... ... 15 Oct
Alan Colquhoun Burnett ... ... 15 Oct
†Henry Reginald Harold ... ... 15 Oct
68

1926

Claudius Alexander Herdman ... 15 Jan
†Jack Kenneth Highton ... ... 12 July
Ronald Forster Braidwood ... 12 July
Reginald Kitto Waters ... ... 12 Oct
†Frank Robert Mannin ... ... 12 Oct
†Ralph Williamson Jones ... ... 12 Oct
Ronald Wilson Paffard ... ... 12 Oct
Geoffrey Curtis Sammons ... ... 12 Oct
76

1927

Charles Edward Cecil Tomkins ... 12 Jan
Cecil Henry Rutherford ... ... 12 Jan
Alan Melville Ackery ... ... 12 Jan
Leonard Alphonso Jeffery ... ... 15 Jan
Norman Edgar Denning ... ... 15 Apr
Herbert Mansel Strachan White ... 15 Apr
Eric Francis Barnard George ... 15 Apr
(*Lent to New Zealand Division.*)
Dennis Austin Wilson ... ... 15 Apr
Arthur Geoffrey Sowman ... ... 15 Apr
Philip John Row ... ... 15 Apr
Eric Alfred May ... ... 15 July
Frank Langford Whitehouse ... 15 July
Richard Saint Evremond Evered Burston ... ... 1 Aug
Kenneth Lancelot Barrow ... 1 Aug
Wilfred Geoffrey Stuart Tighe ... 1 Aug
William Eric Brockman ... ... 1 Nov
(*I*)Roy Eugene Sweny ... ... 1 Nov
Douglas Kenelm Winslow ... ... 1 Nov
94

1928

Charles John Cooper ... ... 1 Mar
Glendenning Blamey ... ... 1 Mar
Francis Leonard Coleman ... ... 1 Mar
Paul Curteis Kennett ... ... 1 Mar
Gilbert Ferriby Franklin ... ... 1 Mar
Patrick Rycroft Maurice ... ... 1 Mar
John Allen Price ... ... 1 June
Denis A'Court Bergne ... ... 1 June
John Henry Parkman Proctor ... 1 Aug
John Theodore Shrimpton ... 1 Aug
Arthur Alexander Loveridge ... 1 Aug
Gerald Horace Ashby ... ... 1 Nov
James Penton McIntyre ... ... 1 Nov
Herbert John Reeder ... ... 1 Nov
mWilliam Henry Samways, M.B.E. 16 Dec
109

1929

m(S) Alfred Ernest Morgan ... 1 Jan
John Harvey McGregor ... ... 1 Feb
Guy Tregarthen Millett ... ... 1 Mar
Leslie Wilson Pring ... ... 1 June
Arthur Francis Blowers ... ... 1 June
Gerald Huthwaite Moore ... ... 1 June
Robert Lancelot Cole ... ... 1 June
Alwyn Thomas Lavender Covey-Crump ... ... 1 June
m Charles John Vivian Perrott ... 16 June
118

Digitized by Google

PAYMASTER SUB-LIEUTENANTS.

1927

John Samuel Swindell Smith ... 1 Sept
(*I*) Robert Michael Phelps Skinner 1 Sept
Maurice Hubert Knott ... ... 1 Nov
Alexander Lade ... ... 1 Nov
Victor George Haye Weekes ... 1 Nov
John Michael Hogan ... ... 1 Nov
Hilton Elliott Cecil Wright ... 1 Dec
Henry Reginald Petre ... ... 1 Dec
Dudley Pedro Haigh Pearson ... 1 Dec
Harold Hosford Barry ... ... 1 Dec
10

1928

Jack Raymond Haysom ... ... 1 Feb
Walter Bernard Charles Cooper Evans ... ... 15 Apr

1928—*contd.*

Alfred Lionel Tapper ... ... 15 Apr
Eardley Gwatkin Somerset Maclean 1 May
John Hugh Peterson Clover ... 15 June
Frederic James ... ... 15 June
John Frederick Baird ... ... 15 June
Richard Colville ... ... 15 Sept
Cecil Bryer Hindo ... ... 15 Sept
John Courtenay Evered Burston ... 15 Sept
Thomas Tristram Theophilus ... 15 Oct
William Karslake Cornish-Bowden 15 Oct
Arthur Kenneth Tucker ... ... 15 Dec.
George Douglas Godfrey ... ... 15 Dec
24

PAYMASTER MIDSHIPMEN.

1927

Henry Herbert Lyttleton Shewell 15 Jan
(*Act. Paym. Sub-Lieut.* 15 *Jan.* 29)
John Edward Langdon ... ... 15 Sept
Charles Frank Johnston Younger... 15 Sept
Frederick William Goulding Pickford 15 Sept
William Roger Vallance ... ... 15 Sept
Godfrey Benjamin Teale ... ... 15 Sept
Kenneth Forman ... ... 15 Sept
James Finlay ... ... 15 Sept
Alexander Charles Mathews ... 15 Sept
9

1928

Angus George Clarke Pountney ... 1 Jan
Eric Ernest Hitchens ... ... 1 Jan
Morrice Alexander McMullen ... 1 Jan
James Alexander Angus ... ... 1 Jan
John Garfield Bennett ... ... 1 Jan
Donald Augustus McKeown ... 1 Jan
William James Farrell ... ... 1 Jan
Alan Edgar Nicholas Merry ... 1 Jan
Ronald Vernon Brockman ... 1 Jan
Arthur Peter Ley Newcombe ... 1 Jan
Jack William Frederick Gwillim ... 1 Jan
Alfred Hawkins ... ... 1 Jan
Anthony Louis Robiony ... ... 1 Jan
Richard Arthur James Owen ... 1 Sept

1928—*contd.*

George Russell Lavers ... ... 1 Sept
Edward Nelson Hickson ... ... 1 Sept
(*I*)George Charles Desbrisay Curnock 1 Sept
Charles Coulton Elliott ... ... 1 Sept
Christopher Parsons ... ... 1 Sept
Edward James Webb ... ... 1 Sept
Edmund Francis Burkitt ... ... 1 Sept
(*I*)Noel George McIntosh Holland 1 Sept
Arthur Roosevelt Jackson ... 1 Sept
George Douglas Ardron ... ... 1 Sept
Francis Morgan Stent ... ... 1 Sept
Jack Davey Price ... ... 1 Sept
Reginald Albert Hall ... ... 1 Sept
36

1929.

Francis Montagu Maxwell Ommanney ... ... 1 Jan
William Riddell Moore ... ... 1 Jan
William Wallace Sheppard ... 1 Jan
Eric Nelson Richardson ... ... 1 Jan
Lyulph Lumley ... ... 1 Jan
Robin Bousfield ... ... 1 Jan
Alexander Walter Richards ... 1 Jan
John Ellerton ... ... 1 Jan
George Harry Nicholls ... ... 1 Jan
James Eric Scott ... ... 1 Jan
46

PAYMASTER CADETS.

1928

John Osmund Britton ... ... 1 Sept
Francis John Hans Rathborne ... 1 Sept
William Henry Cobham Hodges ... 1 Sept
Miles Patrick Martin ... .. 1 Sept
Edward Barry Denny ... ... 1 Sept

1928—*contd.*

Frank Vernon Harrison ... ... 1 Sept
David Armstrong ... ... 1 Sept
William Robert Tinniswood ... 1 Sept
Humfrey Fisher Crosby Halahan ... 1 Sept
9

Digitized by Google

1929
John Harold Taylor ... ... 1 Jan
Kenneth Henry Derwent ... ... 1 Jan

1929—*contd.*
Denys Laundy Blowers ... ... 1 Jan
Arthur George David Davidson ... 1 Jan
13

SHIPWRIGHT LIEUTENANTS.

1922
m James Edward Pengelly ... 12 Aug
1

1924
m Albert George Seymour Edwards 31 Dec
2

1925
m Frederick James Drew ... ... 1 July
m Walter Thomas Ford Miller ... 31 Dec
4

1926
m Alfred John Parker ... ... 31 Dec
m Hubert Stanley Sansford ... 31 Dec
6

1927
m Francis Thomas Sargent ... 31 Dec
m Thomas Stroud ... ... 31 Dec
8

1928
m Herbert Richard Lillicrap, M.B.E. 13 Mar
9

1929
m John Charles Coleman ... ... 27 May
10

ORDNANCE LIEUTENANT.

m Louis Tearrio ... ... 1 Jan 27

m William Fredericks Phillips Draper ... ... 15 Mar 29
2

ELECTRICAL LIEUTENANT-COMMANDERS.

m George William Hows ... 12 Dec 27

m Charles Philip Perry ... ... 2 Dec 27
2

ELECTRICAL LIEUTENANTS.

m John Blakey Clough ... ... 9 Apr 24
m Ernest Charles Offer ... ... 20 Sept 27

m Frank Benjamin Etherington 5 Nov 27
3

HEADMASTERS.

——	*Seniority in Lieut.-Comdr's Rank.*	*Seniority as Headmaster.*
m Arthur William Holland, M.B.E.	12 July 28	12 July 20
m Alfred Letherby *2*	12 July 28	12 July 20

HEADMASTERS (*Lieutenant's Rank*).

1922
m George Anthony David Brown ... 13 Apr
1

1925
m Horace Evelyn Hindman ... 20 Nov
2

1926
m William Thomas Govier... ... 19 Mar
m William George Barrett ... ... 20 Sept
4

1927
m Frederick Tom Loman ... ... 11 Feb
m Francis John Hill ... ... 9 Apr

1927—*contd.*
m Arthur David Lewis, B.Sc. ... 21 May
m Frederick Storer ... ... 1 Sept
8

1928
m George Herbert Ivor Rickers ... 19 May
m Gordon Lough ... ... 29 Sept
10

1929
mThomas George Cooke ... ... 18 Mar
11

Digitized by Google

WARDMASTER LIEUTENANT.

1929

m Reginald Francis ... ... 11 Feb

1

LIEUTENANT-COMMANDER INSTRUCTOR IN COOKERY.

m Frank Pharoah, M.B.E. ... ... 1 Jan 28

1

COMMISSIONED GUNNERS.

1921

Dev (T) m Albert Edward Jackson 14 Dec
Dev m Harry John Hamsher ... 15 Dec

2

1922

Po m Charles William Beere ... 19 Jan
Po (T) m Thomas Watkins ... 19 Jan
Po (T) m Thomas Lynch ... ... 19 Jan
Po †m John William James Draisey, M.B.E. ... ... 26 Feb
Po †m John Blake ... ... 26 Feb
Ch (T) m Henry Jackson Epworth, D.S.C. ... ... 28 Feb
(T) m Albert James Schloegell 28 Feb
Po (T) m James Garside ... ... 2 Apr
Dev *QC* (T) m Alfred William Gully 13 Apr
Ch m Henry James Millican ... 26 July
Ch m Walter Charles Hadley ... 26 July
Po (T) m Albert William Grose, D.S.C. ... ... 26 July
Po (T) m Alfred James Ward ... 26 July
Dev m John Ernest Mitchell ... 17 Sept
Dev *QC* m George Henry Collins ... 1 Oct
Ch (T) m Leonard Grunsell ... 11 Oct
Po † m Edward Alfred Spittle, M.B.E. ... ... 25 Oct
Dev (T) m Ernest Adams ... ... 11 Nov
Po (T) m George Odell ... ... 16 Nov
Po m James William Carter ... 20 Nov
Dev m John Thomas Ladbrooke Burrows, M.B.E. ... ... 23 Nov
Dev m John Burt Cobb ... ... 3 Dec
Dev m William Johnston ... ... 19 Dec

25

1923

Po (T) m Alfred John Bunn ... 15 Jan
Dev (T) m James Ernest Bellingham 30 Jan
Dev m William Henry Rundell ... 14 Mar
Dev (T) m John Henry Evans, D.S.C. 3 Apr
Dev (T) m Harry John Martin ... 22 Apr
Po (T) m William Shuker ... 28 Apr
Dev *SB* (T) m Frederick George Gibbons ... ... 29 Apr
Dev (T) m Denis Foley ... ... 29 Apr
Dev m Lionel John Backhouse ... 2 May
Po m John McDermott ... ... 20 May
Po m John Christian Ackerman ... 22 May
Dev m Charles Mahony ... ... 28 May
Po (T) m John Feeley ... ... 7 June
Po (T) m Reuben James McVittie, D.S.C. ... ... 7 June
Po m Walter John Pope ... ... 10 June
Dev m David Stafford ... ... 25 June
Dev m John McCarthy ... ... 25 June
Dev m Ernest James Luscombe ... 25 June
Dev m George Turner ... ... 25 June
Po (T) m Anthony Beard... ... 27 June
Po †m Albert Edward Rose ... 22 Aug
Po (T) m Henry Townsend ... 22 Aug
Po (T) m William Windsor ... 22 Aug
Dev (T) m Frederick Grinney, D.S.C. 1 Sept
Po m Albert Milton Wildbore, M.B.E. ... ... 4 Sept
Ch m *QC* Walter William Cooper 13 Sept
Po (T) mJames George Law, D.S.C. 2 Oct
Po m Thomas Herbert Saunders... 13 Oct
Po m Charles Woolgar ... ... 13 Oct
Dev m Peter Seymour Vincent Lakeman ... ... 14 Oct
Dev (T) m* Frederick Colston Way 29 Oct
Dev m Albert Broom ... ... 31 Oct
Dev m Leonard Percy Cocks ... 31 Oct
Po m Joseph Mills Burgess ... 31 Oct
Dev m Frederick Hibbs ... ... 31 Oct
Dev †m Alfred Field ... ... 31 Oct
Dev m Mark Methuen, D.S.C. ... 1 Nov
Po (T) m Walter Edgar Pitts ... 8 Nov
Po m Richard John Hatton ... 8 Nov
Po m Charles Thorold Scrimshaw 8 Nov
Ch m John Francis Cashen ... 23 Dec

66

Digitized by Google

1924

Po m Frederick Stephen Croughan 13 Jan
Dev (T) m John Michael Bond ... 30 Jan
Po m Francis William Potter, D.S.C. ... ... 30 Jan
Po m Henry Francis Budden ... 30 Jan
Dev m Edward Jones ... ... 1 Feb
Dev m Charles Edward Thompson 6 Feb
Dev (T) m Frank John Ingham ... 13 Feb
Ch m Stephen Joseph Catt ... 17 Feb
Po (T) m Alfred Henry Walker ... 20 Feb
Ch (T) m Arthur Harold Furneaux 2 Apr
Dev m Frederick Thomas James Gale ... ... 3 Apr
Po *QC* m Henry Jones ... ... 29 Apr
Po m George Edward Wilson ... 29 Apr
Po m Thomas Cavan ... ... 29 Apr
(*Lent to New Zealand Division.*)
Ch m William Henry Simpson ... 1 May
Po (T) m Edgar Arthur Castle Barker ... ... 1 May
Po (T) m Albert Joseph Strawn ... 19 May
Po (T) m Percy William Lansley 19 May
Ch m William Fogg ... ... 19 May
Ch m Frederick Phillips ... ... 19 May
Ch m Louis Bernard Sparks ... 19 May
Ch m William Coe... ... ... 19 May
Po m Richard Henry Horne ... 5 June
Dev m William Henry Lake ... 5 June
Po m Claude William Case ... 15 June
Po m Walter George Collingwood Crouch, D.S.C. ... ... 1 Aug
Ch (T) m John William Thomas... 1 Aug
Dev m Idwal Griffiths ... ... 1 Aug
Po (T) m Charles Edwin Finch, M.B.E. ... ... 1 Aug
Dev m (T) Joseph Pearce Wallis ... 1 Aug
Dev (T) m *QC* Samuel Henry Knight, M.B.E. ... ... 1 Aug
Po (T) m William John Cleave ... 1 Aug
(*Lent to R.A.N.*)
Po (T) m William Ernest Richard Palmer ... ... 1 Aug
Dev (T) m *QC* Joseph William Bordiss 1 Aug
Po (T) m Bertie Melbourne ... 1 Aug
Po m Edward Storey Moore ... 1 Aug
Po m Henry George Fenton ... 1 Aug
Ch m Arthur Robert Johnson ... 1 Aug
Dev m Frederick Thomas Hicks ... 1 Aug
Ch (T) m John Guthrie Dewar, D.S.C. ... ... 1 Aug
Ch m Edward William Arkle ... 1 Aug
Ch m Richard Stephen Charnock 1 Aug
Dev m Watkin Llewellyn Whitaker 1 Aug
Po (T) m George William Eddowes 1 Aug

1924—*contd.*

Po m Frederick Henry Yeo ... 1 Aug
Po m Samuel James Folland ... 1 Aug
Po m Sidney Charles Kennell ... 1 Aug
Po m Frederick Pantling, M.B.E. 1 Aug
Po (T) m James Short ... ... 1 Aug
Po (T) m William Ewart Hiscock 1 Aug
Ch m George Frederick William Adams ... ... 1 Au
Dev m Henry Willey ... ... 1 Au
Dev m James Alfred William French ... ... 1 Aug
Dev (T) m Frank Goldsmith ... 1 Aug
Po m Richard Johnson ... ... 1 Aug
Po m Sidney Francis Osborne ... 1 Aug
Ch (T) m George Herbert Neave... 1 Aug
Po m John Smith ... ... 1 Aug
(*Lent to New Zealand Division.*)
Po (T) m Thomas Bowden ... 1 Aug
Po m Sidney Edric Murphy ... 1 Aug
Ch (T) m William Lewis ... 1 Aug
Po m Percival Francis King ... 1 Aug
Po (T) m Richard Owen James ... 1 Aug
Ch m Edward Herbert Welch ... 1 Aug
Dev m William Benjamin Remfry 1 Aug
Po m Charles Henry Bulbeck ... 1 Aug
Po (T) m William Thomas Charles Murray ... ... 1 Aug
Po (T) m Aylmer Reginald Warren 1 Aug
Po m Atkins Henry Pryce ... 1 Aug
(*Lent to New Zealand Division.*)
Po m William Barber ... ... 1 Aug
Ch (T) m William Long, D.S.C. ... 1 Aug
Dev m Herbert Donley ... ... 1 Aug
Po *QC* m Thomas Ernest Brooker 1 Aug
Dev m Edwin Henry Clarke ... 1 Aug
Po m William John Gale ... 1 Aug
(*Lent to R.A.N.*)
Po m Alfred Harold Turton ... 1 Aug
(*Lent to R.A.N.*)
Ch m William Wallace, D.S.M. ... 1 Aug
Po (T) m James John Lewis Llewellyn Baker ... ... 18 Aug
Ch (T) m Michael Spillane ... 18 Aug
Ch m John Robert Harrison ... 1 Dec

148

1925

Dev m Sidney John Chappell ... 1 Feb
Po (T) m Harold Anstey ... ... 1 Feb
Dev (T) m Patrick Conway ... 1 Feb
Po (T) m Henry James Jennings 1 Feb

Digitized by Google

1925—*contd.*

Po	m	John Andrew Robertson ...	1 Feb
Po	(T) m	Dudley Newbold ...	11 Feb
Po	m	Harry Ernest Hodgson ...	11 Feb
Ch	m	John Walter Farley ...	11 Feb
Po	m	Alfred Edward Adshead ...	11 Feb
Po	m	Albert James Gardner ...	11 Feb
Ch	m	Harry Edward Knights ...	17 Feb
Ch	m	William Arthur Vinnicombe	2 Apr
Ch	m	William Henry Dilks ...	2 Apr
Dev	m	James Frank Widger ...	2 Apr
		(*Lent to R.A.N.*)	
Po	(T) m	Herbert Mould ...	2 Apr
Po	m	Arthur Frank Mellows ...	2 Apr
Dev	m	Percy John Joseph Cullum, D.S.C.	26 May
Po	m	Frederick Charles Hammond	28 May
Dev	(T) m	Frederick Luther Taylor	28 May
Dev	*QC* m	Samuel Henry Vennard	28 May
Po	m	Charles John Hampton ...	28 May
Dev	m	James Thomas Inett ...	28 May
Dev	m	William Samuel May ...	28 May
Ch	m	Gilbert Royston Jaques ...	28 May
Ch	m	William Edwin Green ...	28 May
Dev	m	Edgar Dustow Paddy ...	28 May
Ch	m	Charles Heath	17 June
Dev	(T) m	Evelyn Cholmondely Roberts Leppan	23 June
		(*Lent to R.A.N.*)	
Ch	m	Frank Thomas Petley ...	23 June
Ch	m	George Hill	23 June
Po	(T) m	John Henry Edwards ...	23 June
Dev	(T) m	Joshua Thomas Pollock	23 June
Ch	m	Charles Self Harbord ...	23 June
Po	(T) m	Lawrence Ernest Baxter	23 June
		(*Lent to R.A.N.*)	
Po	(T) m	Arthur John Cock ...	23 June
Po	*QC* (T) m	Ernest Frary ...	23 June
Po	m	Harold Hogben	23 June
Po	m	Harry Cecil Selway ...	23 June
Dev	(T) m	Francis William Wheble	23 June
Dev	(T) m	Lewis Dugdall Sharpham Cox	23 June
Ch	m	Percy Herbert Jarvis ...	23 June
Ch	(T) m	Tom Edwin Jim Francis	23 June
Po	(T) m	William Overington Fogden	23 June
Ch	m	Walter Stoddart	23 June
Po	m	Albert Wildig	23 June
Po	(T) m	Henry James Attfield ...	23 June
Ch	m	Ernest John Manning ...	23 June
Po	(T) m	William Stockdale Bird	23 June
Ch	m	Arthur Justine Ives ...	2 July
Ch	m	John Henry Baker ...	19 July
		(*Lent to R.A.N.*)	
Dev	(T) m	Frank Brimming ...	14 Aug
Po	(T) m	James Nathaniel Short	14 Aug
Po	m	Percy Fulcher	14 Aug
Po	(T) m	George William Wheeler	14 Aug
Po	m	Seth Barratt, D.S.M. ...	14 Aug

1925—*contd.*

Dev	m	George Henry Carne Matthews	14 Aug
Po	*QC* †m	Charles Frederick Harper	14 Aug
Po	*QC* m	William John Stride ...	14 Aug
Ch	(T) m	Frank Crebbin	14 Aug
Dev	(T) m	Charles Frank Loveridge Gage	14 Aug
Dev	m	Robert George Marshall ...	14 Aug
Dev	(T) m	Frank Colston Hodges	14 Aug
Po	(T) m	Arthur Crouch	14 Aug
Po	m	Arnold George Weight ...	14 Aug
Po	(T) m	William Bestall ...	14 Aug
Ch	m	William Frederick Everitt	14 Aug
Po	(T) m	Frederick Charles Broomfield	14 Aug
Ch	m	William Henry Wakeling ...	21 Aug
Ch	m	Arthur James Bennett ...	23 Sept
Dev	m	Charles William John Sadd	6 Oct
Ch	m	William Joseph Haslehurst	13 Oct
Ch	m	William Dean Chandler ...	18 Nov
Po	(T) m	George Marden, D.S.C.	18 Nov
Po	m	Ernest Daniel Scrivens ...	18 Nov
Po	(T) m	Michael Stephen Anniss	18 Nov
Ch	(T) m	George James Stevens...	18 Nov
Dev	(T) m	John Samuel Norman Young	18 Nov

1926

Dev	(T) m	Edward Albert Haydon	14 Feb
Dev	m	William Henry Coombes ...	2 Mar
Po	(T) m	George Gosden ...	2 Mar
Ch	(T) m	Thomas John Nicholls	2 Mar
Po	(T) m	James Stanley Dennitts	2 Mar
Po	(T) m	Sydney Bertram Pollard	2 Mar
Po	(T) m	Montague Halls Botley, D.S.M.	2 Mar
Po	m	Frederick Henry Reade ...	2 Mar
Dev	(T) m	Alfred Ernest Haddy ...	2 Mar
Dev	m	Frederick Rowland Knott	2 Mar
Po	(T) m	George Edward Berger	2 Mar
Dev	(T) m	William George Pollock	2 Mar
Po	m	Thomas Henry Coulter ...	9 Mar
Po	m	Samuel James Shonk ...	9 Mar
Po	(T) m	William Mayston ...	9 Mar
Po	m	Henry John Perryer ...	9 Mar
Po	m	Oscar Nelson Augustus Smith	9 Mar
Po	m	Oswald Henry White ...	9 Mar
Ch	(T) m	Frank John Tailby ...	3 Apr
Po	m	William Henry Osborne ...	3 Apr
Po	(T) m	Leonard Henry Vick ...	3 Apr
Po	(T) m	Walter Morris	3 Apr
Po	(T) m	William Charles Sansbury Casey	3 Apr
Dev	(T) m	Charles Alick Bacon ...	3 Apr
Dev	(T) m	Samuel Richard Manicom	3 Apr

Digitized by Google

1926—*contd.*

Po	(T) m Joseph Sidney Elgar Payne	3 Apr
Po	(T) m Ernest George Hillier ...	3 Apr
Po	(T) m Albert Crawford ...	3 Apr
Po	(T) m Mark Ralph Street ...	3 Apr
Po	m Ernest Pierce	3 Apr
	(*Lent to New Zealand Division.*)	
Po	(T) m Ernest Albert Dunnaway	3 Apr
Ch	(T) m Arthur Jenner Akehurst	19 May
Dev	m John Bowden	19 May
Po	m Ernest Kirton	19 May
Dev	(T) m William Henry Lawrence	19 May
Dev	(T) m Alfred John Hocken ...	19 May
Po	m Alfred Ernest Lacey ...	19 May
Ch	(T) m Frederick Archibald Wells	19 May
Ch	(T) m Arthur Ernest Geer ...	19 May
Dev	m Ernest Holbrook	19 May
Dev	m James Davis Allen... ...	19 May
Po	(T) m Arthur Fryer	13 June
Po	m Cecil Grey Elliott	3 July
Po	(T) m Alfred Gittus	1 Aug
Po	m Benjamin Adolphus Wheeler Baldwin	7 Oct
Po	(T) m Peter William Diviani...	7 Oct
Po	(T) m Arthur Robert Phillips	7 Oct
Po	(T) m Ernest Arthur Deverill	7 Oct
Po	m William Marks	7 Oct
Po	(T) m Frederick Taylor ...	7 Oct
	(*Lent to R.A.N.*)	
Po	†m David Constantine ...	7 Oct
Po	m Frank Rudge Dobson ...	7 Oct
Dev	m Charles Joseph Kavanagh...	7 Oct
	(*Lent to R.A.N.*)	
Ch	m Frederick Clements Dike ...	7 Oct
Ch	m Edwin Dowding	7 Oct
Dev	*QC*(T) m James Duncan ...	7 Oct
Po	m William George English ...	7 Oct
Ch	m Samuel Melling	7 Oct
Ch	m Henry Ennis	7 Oct
Dev	m John Niblock	7 Oct
Dev	m Harry Jeffery	7 Oct
Dev	(T) m Joseph William Heather	7 Oct
Po	m Courtney Leonard	4 Nov
Dev	m Walter Ernest Davey ...	4 Nov
Dev	m William James Styles ...	4 Nov
Po	m Richard Henry Smith ...	16 Nov
Dev	m William Robert Lockyer, D.S.C.	16 Nov
Po	m Martin William Sonnen ...	16 Nov
Po	(T) m Arthur Richard Rishman	16 Nov
Po	(T) m George James Featherstone	16 Nov
Ch	m John Henry Atkinson ...	16 Nov
Po	(T) m Henry Arthur Brunger	16 Nov
Po	m Richard Coker	16 Nov
Dev	m Charles Henry Payne ...	16 Nov
Po	m Lewis Arthur Sherwin ...	16 Nov
Po	(T) m Philip Henry Henstridge	16 Nov

1926—*contd.*

Po	m Herbert Samuel Cooper ...	14 Dec
	(*Lent to R.A.N.*)	
Dev	m William Henry Hamilton Dobson	14 Dec
Dev	m James Thomas King ...	14 Dec
Dev	(T) m William George Symonds	14 Dec
Po	(T) m Mark Henry John Cleverly	14 Dec
Ch	(T) m Howard Henry Haycock	14 Dec
Po	*QC* (T) m John Richard Jarvis	14 Dec
Ch	m Herbert Dodge	14 Dec
Po	m Edwin George Lewis ...	14 Dec
Po	m Joseph Henry Dagg ...	14 Dec
Po	(T) m Albert Victor Leason ...	14 Dec
Dev	m Cedric William Clarke, D.S.C.	14 Dec
Dev	m John William Carty ...	14 Dec
Ch	(T) m Joseph William Parry...	14 Dec
Po	(T) m Alfred Ernest Haynes...	14 Dec
Dev	(T) m Robert Treby	14 Dec
Dev	m James Davis	14 Dec
Ch	m Harry Flawn Downing ...	14 Dec
Dev	(T) m Harry Greenslade ...	14 Dec

320

1927

Po	(T) m Roderick Dhu Douglas	26 Jan
Po	m Thomas Alfred Read ...	7 Mar
Dev	m Ernest James Stentiford ...	7 Mar
Dev	m Norman Benjamin Cudd ...	7 Mar
Po	m Arthur Harrison	7 Mar
	(*Lent to R.A.N.*)	
Ch	(T) m Willie Savory	7 Mar
Po	m Henry Swales	7 Mar
Po	m Herbert William Groves ...	7 Mar
Dev	(T) m Edward Albert Edgar Lewis	7 Mar
	(*Lent to R.C.N.*)	
Po	(T) m Henry Joshua Keene ...	7 Mar
Ch	*QC* † m Lancelot Arthur Wright	7 Mar
Dev	m Charles Frederick Phillips...	7 Mar
Po	m Alfred Nathaniel Pack ...	7 Mar
Dev	m Jabez George Lake... ...	7 Mar
Dev	(T) m Charles Joseph Ashton	7 Mar
Ch	m Harry Yates	7 Mar
Ch	m Horace Herbert Brown ...	7 Mar
Po	(T) m George Ansell	7 Mar
Po	m Alexander Hylands ...	7 Mar
Dev	m George May...	7 Mar
Po	(T) m Frederick James Wood	7 Mar
Po	(T) m John Miles	7 Mar
Dev	(T) m William George Pappin	7 Mar
Po	m Bertram Charles Barker ...	25 Mar
Po	(T) m Frank Wright	7 Apr
Po	(T) m Michael McCarthy ...	7 Apr
Po	(T) m Arthur Ernest Albert Goldfinch	1 May

Digitized by Google

1927—*contd.*

Po	†*QC* m Arthur Jabez Dominey, D.S.M.	1 May
Po	m William Edward Strevens, D.S.M.	1 May
Dev	m Ernest Jarratt	16 May
Ch	m William Joseph Skeggs ...	7 June
Ch	(T) m Harold James Taylor ... (*Lent to N.Z. Division.*)	7 June
Po	m Frederick Meredith Goodger	7 June
Po	m George David Lloyd ...	7 June
Po	m Charles Henry Nash ...	7 June
Dev	m Samuel Avery	7 June
Po	(T) m James Bunce	7 June
Dev	m Walter James Scoble Soper	7 June
Po	m Richard Victor Marchent ...	7 June
Po	m Charles Deacon	7 June
Ch	(T) m Thomas Samuel McDonald	7 June
Ch	m George Henry Warren (*a*)...	7 June
Po	(T) m John Frederick Arber...	7 June
Po	(T) m Arthur Powell	7 June
Dev	m William John Clarence Bateman Couzins...	7 June
Ch	m Gordon Copland	7 June
Ch	m William Clarke	7 June
Po	m Arthur Edward Chase ...	7 June
Po	(T) m Arthur Eves	7 June
Po	m Ernest John Robinson ...	7 June
Po	(T) m Harry Bevis	7 June
Dev	*QC* m James Arthur Roberts	7 June
Po	m Victor Phill...	7 June
Po	m Ernest Cove...	7 June
Dev	m John Pengelly	7 June
Ch	(T) m James Alfred Reynolds, D.S.M.	7 June
Po	(T) m George Charles Starr ...	7 June
Dev	† m John Steele	7 June
Po	m Herbert Pearson	7 June
Po	(T) m Thomas Allen	14 June
Po	m James Henry Scrivens ...	22 June
Ch	m George Payne	22 June
Po	m Alfred Charles Boddie ...	22 June
Ch	(T) m Trevor William Vaughan	22 June
Po	m John Henry Bryant ... (*Lent to R.A.N.*)	22 June
Dev	(T) m John Trevethan ...	22 June
Dev	(T) m Albert Edward Allen ...	22 June
Po	(T) m John Neal	22 June
Po	(T) m Henry Charles Dewey ...	22 June
Po	m Jonathan Robert Stopford Taylor	22 June
Dev	m Frank Herbert Jones ...	22 June
Dev	m John Medland	25 June
Po	m Douglas Sapte Williams ...	13 July
Po	(T) m Edwin Drewett... ...	13 July
Po	† m Walter James Butcher ...	13 July
Po	(T) m Frederick William Hale	13 July
Dev	m Alexander Thomas Sambells	13 July
Ch	m Joseph Renton	13 July

1927—*contd.*

Dev	*QC* m John Nicholas Hambly	13 July
Po	m Harry Twine	13 July
Po	m Thomas Christopher Harvey	13 July
Po	m John Corfe	13 July
Po	(T) m Frank William Bowden	13 July
Po	m Herbert Ralph	13 July
Ch	m Thomas William Ward ...	13 July
Po	m Henry William Sell Bowers	13 July
Po	m Arthur Burton, D.S.M. ...	13 July
Dev	m Sydney Brock	13 July
Dev	m Aubrey Bethell	13 July
Po	m Ernest John Albert Gale, M.B.E.	13 July
Po	(T) m Herbert Verdi Walker...	13 July
Dev	m William George Greenslade	13 July
Ch	m Percy Albert Merrin ...	13 July
Dev	m Philip Stanley Lean ...	13 July
Ch	(T) m James Penman... ...	13 July
Po	m Joseph William Lapham ...	13 July
Po	(T) m Arthur Smith	13 July
Dev	m Charles Richard John Lintern	13 July
Po	† m Ernest Francis Ayling ...	13 July
Po	(T) m George Jesse Pike ...	13 July
Ch	m Frederick Augustus Squirrell	13 July
Po	m Lewis Albert Steer... ...	13 July
Dev	m Ernest Edward Grashoff ...	13 July
Dev	m George Parker Morris ...	13 July
Dev	† m George Percy Harwood ...	13 July
Po	m George Henry Warren (*b*)...	13 July
Po	m Charles Boswell	13 July
Po	m Reginald Tatterson ...	13 July
Po	m William Arthur James Aldridge	13 July
Po	m Frederick James Woodward (*Lent to R.A.N.*)	13 July
Po	m John Arthur de Ste Croix...	13 July
Po	m Alfred Fathers ... ... (*Lent to R.A.N.*)	13 July
Dev	m James Walter Wilkinson ...	13 July
Dev	m John Henry Stoneman ...	13 July
Ch	m William Henry Pilbeam ...	13 July
Po	m Isaac Edward Roberts ... (*Lent to R.A.N.*)	13 July
Ch	m John Beese	13 July
Po	m Edmund Alfred Church ...	13 July
Ch	m Herbert Henry Leatherdale	13 July
Dev	m Reginald James Maunder (*Lent to New Zealand Division.*)	23 July
Po	(T) m Bertie Lucock Sadler ...	23 July
Po	(T) m William Henry Cook ...	23 July
Po	m Frank Marsh	14 Sept
Po	m Charles Theodore Porter ...	5 Nov
Po	m Arthur Richard John Jones	1 Oct
Po	m Joseph Exton	5 Dec
Dev	(T) m Francis James Titball	5 Dec
Dev	(T) m Ernest William Niblett	5 Dec
Dev	(T) m James Patrick Wilson	7 Dec
Po	m Alfred Ernest James Lamport	12 Dec

Digitized by Google

1927—*contd.*

Po (T) m George Harold Disbery 12 Dec
Dev m Edward Thomas Tozer ... 12 Dec
Po (T) m Arthur John Read ... 12 Dec
Po m William Naseby Fern ... 12 Dec
Po m George Thomas Elgie ... 12 Dec
Po (T) m Harry David Jenner ... 12 Dec
Ch (T) m Henry Alfred Wilson ... 12 Dec
Dev (T) m James Henry Davies ... 12 Dec
Ch (T) m William Daniel Chillistone ... ... 12 Dec
Po (T) m Harry Hewitt ... ... 12 Dec
Ch m Harry Bailey ... ... 12 Dec
Po (T) m Percy Edward Ashdown 12 Dec
Ch (T) m Oliver Stanley French 12 Dec
Po (T) m Robert Alfred Ward ... 12 Dec
Po (T) m Charles Herridge ... 12 Dec
Dev m James Smith ... ... 12 Dec
Po (T) m Harry Dean ... ... 12 Dec
(*Lent to New Zealand Division.*)
Po (T) m Walter William Price ... 12 Dec
Ch m Grant Benjamin Chambers 12 Dec
Dev m William Collins ... ... 12 Dec
Po (T) m Robert Joseph Greening 12 Dec
Dev (T) m Henry Albert Bigden ... 12 Dec
Dev m Arthur Alfred Hamilton Boyes ... ... 12 Dec
Dev (T) m Harold Treverton Bromidge ... ... 12 Dec
Po m Robert Bailey ... ... 14 Dec

475

1928

Dev m George Hamilton ... ... 21 Jan
Dev *QC* m †Percy George Marshalsea ... ... 16 Feb
Dev m Frederick Thomas Gribbon 16 Feb
Ch (T) m Harold Christopher Edridge ... ... 1 Mar
Ch (T) m Edward Leonard Colsell 1 Mar
Po m Bertie Hunt... ... ... 1 Mar
Po (T) m Albert Henry Cook, D.S.M. ... ... 1 Mar
Dev (T) m Edgar Tickell ... ... 1 Mar
Dev (T) m William Richard Mason 1 Mar
Dev (T) m Ernest Walter Goodey 1 Mar
Po m Edward William Roberts ... 1 Mar
Ch m William Tyrewhitt Bettridge 1 Mar
Po m William Paige ... ... 1 Mar
Ch (T) m Harold West ... ... 1 Mar
Ch (T) m Bert Batchelor ... 1 Mar
Ch (T) m William Ernest Wheele, D.S.M. ... ... 1 Mar
Dev (T) m William Blake ... ... 1 Mar
Dev (T) m Leopold Augustus Downing 1 Mar
Po m †William Putman ... ... 1 Mar
Po m Edwin Charles Chinel Dankester ... ... 1 Mar

1928—*contd.*

Dev (T) m Alfred Edmund Perry, D.S.M. ... ... 1 Mar
Dev m Robert McCormick ... 7 Mar
Dev (T) m James Balsdon ... 4 June
Ch m Samuel Charles Chapman... 5 June
Ch m Edgar Thomas Hutson ... 5 June
Dev (T) m John Henry Garner ... 13 June
Po (T) m Leonard Leslie Henry Hollingdale ... ... 13 June
Dev m John Thomas Ogeley ... 13 June
Po m †Charles Legg Durden ... 13 June
Po m Samuel Botwright ... ... 13 June
Dev m Frederick William Nicholls 13 June
Po *QC* m George Edward Williamson ... ... 13 June
Po m †*QC* Harry Creasey ... 13 June
Po m Frederick William Darbin 13 June
Po m James Ignatius Collins ... 13 June
Ch m John Corby, D.S.M. ... 13 June
Po (T) m William Allen Parsons 13 June
Dev m Sidney James McCarthy, M.B.E. ... ... 22 June
Ch (T) m Cyril Robert Pilgrim ... 22 June
Ch (T) m Arthur Asaph Hart ... 22 June
Po m John Edmund Grice ... 22 June
Po (T) m Percy James Semmens 22 June
Po (T) m *QC* Reginald Horace Johnson ... ... 22 June
Po (T) m Walter Christmas ... 22 June
Ch m John Sankey Gilderson ... 22 June
(*Lent to R.A.N.*)
Ch m Edward Williams ... ... 22 June
Dev m William May ... ... 22 June
Ch m †Vincent George Palmer ... 22 June
Po (T) m *QC* Alfred Frank Jackson 22 June
Ch m *QC* Arthur Hugh Fothergill Norman ... ... 22 June
Po m Frederick Charles Castle ... 22 June
Po (T) m Arthur Baker ... ... 22 June
(*Lent to R.A.N.*)
Dev m Frederick James Smith ... 22 June
Po m Richard Edmond John Fowler 22 June
Po *QC* m Arthur Cook ... ... 22 June
Po m John Skilling ... ... 22 June
Po m Frank Vernon Cook ... 22 June
Dev (T) m William McKie Jackson 12 July
(*Lent to R.C.N.*)
Dev (T) m William George Darley 26 Aug
Po m Albert Henry Wood ... 26 Aug
Po m Henry William Ellender ... 26 Aug
Po m Albert Edward Brooker ... 26 Aug
Po (T) m Walter George Smith ... 26 Aug
Dev *QC* (T) m Leonard Thomas Northcott ... ... 28 Sept
Dev m Frederick George Roper ... 28 Sept
Po (T) m George Ernest Mugridge 28 Sept
Dev m *QC* Stephen Ernest Veal ... 28 Sept
Ch m Cecil Frederick Austin ... 28 Sept
Ch m †Robert Webb ... ... 28 Sept

Digitized by Google

1928—*contd.*

Po **m** Alfred John Paul ... ... 28 Sept
Dev **(T) m** Albert Charles Perry ... 28 Sept
Po **m** Walter James Cornick ... 28 Sept
Ch **(T) m** Ernest Savage ... ... 28 Sept
(*Lent to New Zealand Division.*)
Po **(T) m** Andrew Guthrie ... 28 Sept
Po **m** Alfred James Harvey ... 28 Sept
(*Lent to R.C.N.*)
Ch **m** William Alexander Ritchie Imrie ... ... 28 Sept
(*Lent to New Zealand Division.*)
Ch **m** Richard Frank Lambert ... 28 Sept
Dev **m** Frank Frost ... ... 28 Sept
Po **(T) m** Henry Arthur Kirby ... 28 Sept
(*Lent to R.A.N.*)
Po **(T)***QC***m** Henry Charles Skinner 28 Sept
Po **(T) m** Arthur George Gentry 1 Nov
Po **(T) m** John Henry Clark ... 1 Nov

1928—*contd.*

Ch *SM* **(T) m** Reginald Thomas Philpott ... ... 1 Nov
Po **(T) m** Joseph Wilfred Ferns ... 1 Nov
Po **(T) m** Richard Harold Shipcott 1 Nov
(*Lent to New Zealand Division.*)
Dev **(T) m** Albert Ernest Barclay... 1 Nov
Dev **(T) m** Edward Legg ... ... 1 Nov
Dev **(T) m** William James Bevan... 1 Nov
Ch **(T) m** Richard Homewood ... 1 Nov
Dev **(T) m** William Henry Hoyle, D.S.M. ... ... 1 Nov
Po **(T) m** John Frank Cook ... 1 Nov
Po **(T) m** Richard Hyde... ... 1 Nov
Po **(T) m** Eric Valentine Potter ... 3 Nov
Po **(T) m** Joseph William Tharratt 3 Dec

GUNNERS.

1918

Po **m** Frank Edward Maddox ... 22 June
Po **m** Albert Edward Kearn ... 22 June
Po **m** Stanley Hancock ... ... 21 July
3

1922

Ch **m** *QC* Bernard Balderston ... 12 Nov
Po **(T) m** Horace Joseph Garnham 12 Nov
Po **(T) m** Albert Victor Rowe ... 12 Nov
Dev **m** Patrick Connolly ... ... 12 Nov
Po **m** †Roland Arthur Wright ... 12 Nov
Ch **m** William Douglas Huke ... 12 Nov
Po **m** Albert Edward Victor House 12 Nov
Po **(T) m** Thomas Joseph Doyle... 12 Nov
Po **(T) m** Cecil Joseph Lissimor ... 12 Nov
Po **(T) m** William Christopher Hampton ... ... 12 Nov
13

1923

Dev **m**†*QC* William George Mallett 1 Apr
Dev **m** George Alexander Robertson 1 Apr
Po **m** Rex Davis ... ... 1 Apr
Po **(T) m** George James Parker ... 1 Apr
Dev **(T) m** Edwin Farrier Pillar ... 1 Apr
Po **m** Walter George Edwards ... 1 Apr
(*Lent to R.A.N.*)
Po **m** Edward Frederic Durrant... 1 Apr
Ch **m** Charles Robert Clarke ... 1 Apr
Po **(T) m** Archibald Grieve ... 1 Apr
Po **(T) m** Alfred Henry Budden ... 1 Apr
Po **m** Percy Dennis Lant... ... 12 May
Po **(T) m** Avrie Read Boyce ... 1 July
Po **m**†*QC* George Enos Allen ... 1 July

1923—*contd.*

Dev **m**†*QC* Archibald Garden ... 1 July
Dev **(T) m** *QC* George Albert Gough 1 July
Po **m**†Roderick George William Mills ... ... 1 July
Ch **m** Ernest Archer ... ... 1 July
Po **m** Thomas Jesse Dimmick ... 1 July
Dev **m**†*QC* Lionel Walter Charles Clark ... ... 1 July
Dev **(T) m** *QC* John James Hazlewood ... ... 1 July
Po **m** Percy Mathias Corben ... 1 Oct
Ch **m**†*QC* Harry Ivan Farmer ... 1 Oct
Ch **m***QC* Edgar Charles Cyril Parkes 1 Oct
Po **(T)m** Henry Algernon Hill ... 1 Oct
(*Lent to R.C.N.*)
Dev **m** Edgar Charles Curtain ... 1 Oct
Dev **(T)m** *QC* Albert Edwin Henry Jones... ... ... 1 Oct
39

1924

Ch **m** Edward George Thurygill... 1 Jan
Po **m** Charles McGhee ... ... 1 Jan
Dev **m** Charles Henry Mashford ... 1 Jan
Po **(T) m** Frank Chard ... ... 1 Apr
(*Lent to R.A.N.*)
Dev **m** George Callaghan ... ... 1 Apr
Dev **m** George Leopold Smith ... 1 Apr
Ch **m**†Samuel Frederick Fullerton 1 Apr
Dev **m** John Shorten ... ... 1 Apr
Ch **m** *QC* John Newbery Richards 1 July
Dev **(T) m** Harry Edgecombe ... 1 July
Po **m** Thomas Horsman Bandy ... 1 July
Dev **m** Richard Ford Bunt... ... 1 July
Po **†m** Leonard Lewis Stonham ... 1 July
Po **(T) m** Frederick Pannell Morley 1 July

Digitized by Google

1924—*contd.*

Po **m** James Sidney Cleary ... 1 July
Po **(T) m** Arthur John Barrow ... 1 July
Ch **†m** Edgar Chadwick ... ... 1 July
Dev **m** Horace Kadwill ... ... 1 Oct
Ch **†m** Llewellyn Fred Scillitoe ... 1 Oct
Ch **m** Oscar Yeadon Munson ... 1 Oct
Po **m** Joseph Dobson ... ... 1 Oct
60

1925

Dev **†m** Harold Francis Scrutton ... 1 Jan
Po **(T) m** Herbert Jarrett Dennis 1 Jan
Dev **(T) m** Charles Neville Collings Jasper ... ... 1 Jan
Dev **(T) m** Clarence Henry Higgins Deakin ... ... 1 Jan
Po **(T) m** Edward Gee ... ... 1 Jan
Po **m** Frederick William Ings ... 1 Jan
Po **†m** Albert Patrick Welch ... 1 Jan
Po **m** Albert Edward Stanley ... 1 Jan
Po **†m** John Henry Godfrey ... 1 Jan
Ch **(T) m** Leonard Charles de Voil 1 Apr
Po **(T) m** *QC* Hedley James Bundy 1 Apr
Dev **m** Daniel Joseph O'Neill... ... 1 Apr
Po **(T) m** William James Wilson... 1 Apr
Dev **m** Frederick Luxton ... ... 1 Apr
Dev **m** Sidney Edgar Harry Mitchell 1 Apr
Ch **m** *QC* †Basil Henry Charlton... 1 Apr
Ch **m** *QC* Alfred William Davis ... 1 Apr
Po **(T) m** Harold John Read Saunders ... ... 1 July
Po **(T) m** William James George Beresford Hayter ... ... 1 July
Po **†m** Donovan William Harris... 1 July
Ch **m** Norman Clifford Brisby ... 1 July
Ch **†m** William John Cocks ... 1 July
Dev **(T) m** William Grant ... ... 1 Oct
Po **(T) m** William Edmund Wheeler 1 Oct
Dev **(T) m** Ernest Richards ... 1 Oct
Po **(T) m** Albert James Dennis ... 1 Oct
86

1926

Dev **m** Benedict Quick ... ... 1 Jan
Po **(T) m** Alfred Albert King ... 1 Jan
Po **m** Ernest Edward Goodall ... 1 Jan
Po **m** Antony Moody ... ... 1 Jan
Po **(T) m** Henry Charles Hunt ... 1 Jan
Po **m** Albert William Baker ... 1 Jan
Po **(T) m** Thomas Alexander Porter 1 Jan
Ch **m** †*QC* Lewis Charles Koester 1 Jan
Dev **†m** Frederick Jane ... ... 1 Apr
Dev **m** Alfred George Gregory ... 1 Apr
Po **(T) m** Arthur Stokes ... ... 1 Apr
Dev **m** Clifford Wittenham Squires 1 Apr
Ch **(T) m** Archibald William Seabrook (*Lent to R.O.N.*) 1 Apr
Po **(T) m** *QC* Leslie George Reed 1 Apr
Po **m** Leslie Stubbs ... ... 1 Apr
Po **m** Archibald Graham McLachlan 1 Apr
Po **(T) m** Ambrose Edwin Nicholls 1 Apr
Ch **(T) m** Reginald Augustus Cook 1 Apr

1926—*contd.*

Po **(T) m** *QC* Bernard Evelyn Chitty ... ... 1 July
Po **(T) m** James Edwin Duffy ... 1 July
Dev **(T) m** *QC* Ernest George Francis 1 July
Dev **m** George Lauchlan Ross ... 1 July
Po **†m** Frederick Charles Rowland 1 July
Ch **m** George Walter Morgan ... 1 July
Po **m** Albert Cornelius Varlow ... 1 July
Po **m** Eric Jack De Voil ... ... 1 July
Po **(T) m** *QC* Cecil Collins Lonsdale 1 July
Po **(T) m** Simeon Walter Cliffe ... 1 July
Po **(T) m** Samuel Cooper Gregor... 1 July
Ch **(T) m** Alfred John Gouffini ... 1 July
Po **m** Ernest Hayter ... ... 1 July
Dev **(T) m** Thomas Hubert Hook... 1 July
Dev **(T) m** Percy Dennis ... ... 1 July
Ch **(T) m** Frederick Ernest Victor Mathews ... ... 1 Oct
Po **(T) m** John Robert Smith ... 1 Oct
Ch **m** William Lionel Maynard Jealous ... ... 1 Oct
Ch **m** *QC* John Percy Chandler ... 1 Oct
Po **m** Frederick Walter Jelliff ... 1 Oct
Po **m** Harry George Hubert Tozer 1 Oct
Po **(T) m** William Henley ... 1 Oct
Po **m** Leslie Ernest Harris ... 1 Oct
Po **m** *QC* Jack George Ralph Titheridge ... ... 1 Oct
Dev **(T) m** Albert Orrell Henry Ashthorpe ... ... 1 Oct
Po **(T) m** Thomas John Gilbert Davis... ... ... 1 Oct
Dev **m** *QC* Anthony Rafferty ... 1 Oct
131

1927

Po **m** Benjamin John Anslow ... 1 Jan
Po **(T) m** *QC* Ralph Thomas White 1 Jan
Po **m** William Nettleship ... 1 Jan
Po **(T) m** Geoffrey Oliver Horrell 1 Jan
Dev **m** Frederick Robert Hellier Pease... ... ... 1 Jan
Dev **m** *QC* Frederick James Gould (*Lent to S.A.N.S.*) 1 Jan
Dev **m** *QC* William Frank Gerrish 1 Jan
Dev **m** Arthur John Steele ... 1 Jan
Po *SM* **(T) m** Frederick Jefferson 1 Apr
Ch **m** Stanley Bertie Hall ... 1 Apr
Dev **(T) m** William Emmanuel Hayward ... ... 1 Apr
Po **(T) m** Marcus William Leonard Goldfinch ... ... 1 Apr
Po **m** *QC* William James Durrant 1 Apr
Ch **m** Herbert Dimmock ... 1 Apr
Po **(T) m** Luther Vivian Tite ... 1 Apr
Po **m** Frederick John Harding ... 1 Apr
Po **m** Charles George Baily ... 1 Apr
Dev **(T) m** William Frederick Horace Lewis... ... ... 1 July
Dev **(T) m** Ernest Albert Durnford 1 July
Ch **(T) m** Percy Hewitt ... ... 1 July
Dev **(T) m** George William Muirhead 1 July

Digitized by Google

1927—*contd.*

Dev	(T) m	Sidney William Darracott	1 July
Po	m	Henry Luly Cox	1 July
Po	m	Victor Wallace Poore ...	1 July
Dev	(T) m	Frank Alexander Reffell	1 Oct
Po	(T) m	Henry Vernon Jeffries ...	1 Oct
Po	(T) m	Henry Lewis	1 Oct
Po	(T) m	Harry Cornford Hird ...	1 Oct
Po	(T) m	Wallace Bruce Burns ...	1 Oct
Ch	m	William Marjot (*act*) ...	1 Oct
Ch	*QC* m	Edwin William Gillott	1 Oct
Dev	(T) m	Herbert Keen	1 Oct
Po	m	Albert Edward Jacobs ...	1 Oct
Ch	m	Thomas Strachan	1 Oct

165

1928

Po	(T) m	*QC* Robert John Lowe...	1 Jan
Po	(T) m	Alfred Godfrey Nicholls	1 Jan
Po	(T) m	William George Cotgrove (*Lent to R.A.N.*)	1 Jan
Po	(T) m	John Alexander Jago ...	1 Jan
Dev	m	Horace James Smart ...	1 Jan
Dev	m	Stephen William Harold Martin	1 Jan
Ch	m	Percy Appleyard	1 Jan
Ch	m	Henry Edward Lukey ...	1 Jan
Po	m	Ernest George Wye ...	1 Jan
Dev	m	Albert Arthur Ernest Wheeler	1 Apr
Ch	m	Herbert Charles Beaumont	1 Apr
Po	(T) m	Frederick Arthur Cobb...	1 Apr

1928—*contd.*

Po	(T) m	Alec Charles Townsin ...	1 Apr
Ch	m	George Henry Hayes ...	1 Apr
Po	(T) m	Sidney James Cope ...	1 Apr
Dev	m	George Henry Read ...	1 Apr
Po	*QC* m	Frederick John Jeffries ...	1 Apr
Po	m	Cecil Hugh George ...	1 Apr
Dev	(T) m	Frederick Wallace Grant (*act*)	1 July
Po	(T) m	Frederick Summerfield(*act*)	1 July
Po	(T) m	William Stewart Stone(*act*)	1 July
Po	(T) m	Harold Lowey (*act*) ...	1 July
Po	(T) m	Harold Percy Scott (*act*)	1 July
Po	m	Charles George Albert Murphy (*act*)	1 July
Dev	(T) m	Lewis John Luscombe(*act*)	1 July
Dev	(T) m	William James Cook (*act*)	1 July
Po	(T) m	Herbert Thomas Baker(*act*)	1 July
Po	m	Harold Peter Frederick Mackay (*act*)...	1 July
Po	(T) m	John Walker (*act*) ...	1 July
Po	m	James Alfred Chapman (*act*)	1 July
Ch	m	Thomas Arthur Pentney(*act*)	1 July
Dev	(T) m	Claude Colin Kitt (*act*)	1 Oct
Ch	m	Henry Louis Victor Swire(*act*)	1 Oct
Dev		Edgar Osborne (*act*)	1 Oct
Po	m	William Barrett (*act*) ...	1 Oct
Ch	m	John Thomas Pearce (*act*)...	9 Oct
Po	m	*QC* (T) Henry Reginald Hey (*act*)	24 Oct

202

COMMISSIONED BOATSWAINS.

1922

Dev	m	William Harrison Macey ...	1 Jan
Dev	m	Thomas John O'Neil ...	1 Jan
Ch	m	Sidney Austin	11 Feb
Dev	m	Thomas Coles	15 Mar
Po	m	Wilfred Turner	9 Apr
Po	m	Henry William Drake ...	12 July
Ch	m	Henry William Long ...	12 July
Dev	m	William James Reynolds ...	30 Sept
Dev	m	John Aleck Brander ...	2 Oct
Dev	m	Charles Andrew Street ...	19 Nov
Po	m	Alfred Thomas Nicholson ...	28 Nov
Po	m	John Andrew Price ...	28 Nov
Ch	m	Plato Smith	12 Dec
Ch	m	Michael Garvey	12 Dec
Dev	m	John Shea	12 Dec

15

1923

Dev	m	John Stephen Manley ...	15 Jan
Po	m	Lewis Goldstein	27 Jan
Po	*m	George Frederick Wheeler	7 June
Po	m	John Norman Holmes ...	12 June

1923—*contd.*

Dev	m	Patrick Mahoney	25 June
Dev	m	John Quick	1 Sept
Dev	m	George Quinn	11 Sept
Po	m	*CN* Charles Louis Scarlett	15 Sept
Dev	m	Herbert John Chapman ...	4 Nov

24

1924

Ch	m	William John Bate... ...	1 Apr
Ch	m	William Edward McDonald	23 Apr
Ch	m	James Manby Waller, D.S.C.	27 May
Po	m ⊗	Ernest Edwin Kay ...	1 Aug
Ch	m ⊗	Arthur Rowe	1 Aug
Po	m	Charles James Amsden ...	18 Aug
Po	m	Harry Bull	18 Aug
Dev	m	Richard Sullivan, M.B.E. ...	18 Aug
Dev	m	William James McCarthy ...	18 Aug
Dev	m	James Edward Wallis ...	18 Aug
Dev	m	Albert Edward Vincent ...	18 Aug
Po	m	Frank Kenyon	18 Aug
Po	m	Henry John Thomas Downes	18 Aug
Dev	m	Thomas Richard Wilson ...	18 Aug
Dev	m	Edward Driscoll	9 Sept
Po	m	Ernest George Scorey ...	9 Sept

Digitized by Google

1924—*contd.*

Ch m George Victor Armstrong ... 9 Sept
Dev m William Harris Riddells ... 9 Sept
Po m George Reed Thompson ... 9 Sept
Dev m William Halloran ... ... 9 Sept
Ch m Oscar Gerald Foxworthy ... 9 Sept
45

1925

Dev m George Alexander Greet ... 3 Apr
Po m John William Noble ... 3 Apr
Dev m William George Partridge 18 Apr
Ch m Stuart Harry Luxon ... 3 July
Po m Leonard Charles Churcher John Backler ... ... 14 July
Dev m Colin Galbraith Edgecombe 14 July
Po m Alfred Archibald Porter ... 17 Sept
Dev m William Henry Phillips ... 17 Sept
Dev m Percival Albert Wright ... 17 Sept
Po m William Booth ... ... 17 Sept
Dev m Herbert Le Noury ... ... 17 Sept
Po m Charles Edward Gordon ... 17 Sept
Po m Charles Dring ... ... 3 Oct
Po m Frederick William Mitchell 6 Oct
Dev m Frederick George Barnes ... 5 Nov
60

1926

Po m Ernest Jupp ... ... 17 May
Dev m John O'Sullivan ... ... 17 May
Po m Samuel Quainton ... ... 17 May
Po m Albert Edward Ribbans, D.S.M. ... ... 17 May
Dev m William Cashman ... ... 7 Oct
Po m Robert Frank Fluellen ... 4 Nov
66

1927

Po m William James Sartain ... 23 Jan
Dev m Patrick Joseph O'Brien ... 23 Jan
Po m Bertie Charles Jones ... 23 Jan
Ch m Leslie Robert Boroughs ... 23 Jan
Ch m George Jones ... ... 23 Jan
Po m John McKay Kirkcaldy, D.S.M. ... ... 23 Jan
Po m James William Henry Vincent ... ... 23 Jan
Dev m William George Knight ... 6 Feb
Po ⊗ m Frederick Stanley Instance ... ... 7 Mar
Ch m Michael Connolly ... ... 25 June
Dev m Frank Colston ... ... 25 June
(*Lent to R.A.N.*)
Dev m Joseph Richard Ashfield, D.S.M. ... ... 25 June
Dev m Charles Napper ... ... 25 June
Ch m Sidney Hilbert Joynes ... 25 June
Po m William Thomas Dommett 25 June
Dev m Frederick Ernest Dawe ... 16 July
Ch m William Henry Francis ... 5 Dec
83

1928

Po m George Barber ... ... 23 Feb
Dev m Seymour Perkins ... ... 23 Feb
Po m Thomas George Brockway 23 Feb
Po m Alban Frank Brown ... 23 Feb
Ch m William Charles Hawkins ... 23 Feb
Dev m Reginald Walter Rowse ... 11 Oct
Po m Harry James Monk ... 11 Oct
Dev m Edmund Collings ... ... 11 Oct
Dev m ⊗ Thomas Henry Herbert Dean ... ... 11 Oct
Dev m Joseph Angelius Farrell ... 11 Oct
Dev m James Henry Fry ... ... 11 Oct
94

BOATSWAINS.

1926

Dev m Henry George John Ward 1 Jan
Dev m William Henry Calveley ... 1 Jan
Po m Colin Harrison ... ... 1 Jan
Ch m Arthur Thomas Board ... 1 Jan
Ch *QC* m Edgar Swanson ... 1 Jan
(*Lent to South African Naval Service.*)
Po m William Smith ... ... 1 Jan
Po m Harold Bernard Lamble ... 1 Jan
Dev m Henry Havelock Cook ... 1 June
8

1927

Dev m Gilbert Nelson (*act*) ... 3 May
Ch m George Reginald Carr Cole 3 May
Dev m Leonard Ransley ... ... 3 May
Po m Cyril Tredray ... ... 3 May
Po m George Bonney ... ... 3 May

1927—*contd.*

Po *QC* m Charles William Ward 3 May
Dev *QC* m Maurice Charles Williams 3 May
Dev m Clifford Joseph Davis ... 3 May
Po m Samuel Richard Williams 3 May
Po m Frederick Thomas Barnes... 3 May
Ch (H) m Charles James Lake ... 3 May
Ch *QC* m George Edmund Robert Reed ... ... 3 May
Ch m Frank Leonard Leeder ... 19 Nov
Po m Ernest Thomas Ford ... 19 Nov
Po m George Scott Russell ... 19 Nov
Ch m Charles Henry Beedell Burren ... ... 19 No
Po m Walter Leslie Bawler ... 19 Nov
Po m LordJoseph HerbertSheldon 19 Nov
Ch *QC* m Albert Edward Harding 19 Nov
27

Digitized by Google

COMMISSIONED SIGNAL BOATSWAINS.

1920

Ch m Walter James Veerhault ... 19 Oct
Po m James William Anderson ... 19 Oct
2

1922

Dev m William George Sydney Slade ... ... 1 Oct
3

1924

Dev m Samuel George Smith ... 13 May
Po m Robert James Banyard ... 11 June
Po m William George Hay Lavender ... ... 11 Aug
Po m Charles John Linfield ... 11 Aug
Po m James Peter Murphy ... 11 Aug
Dev m Francis Christopher Gasparro, M.B.E. ... ... 11 Aug
Po m Frederick John Flynn ... 11 Aug
10

1925

Po m William Thomas Burt ... 10 Feb
Ch m Edward Dever ... ... 10 Feb
12

1926

Ch m Horace Richard Mason, D.S.M. ... ... 19 June
Po m Harold Charles Shambrook 19 June
14

1927

Dev m Leonard Carlyle Hopkins ... 10 Feb
Po m Ernest Edward Gough, D.S.M. ... ... 26 July
Dev m Gerald Barton ... ... 26 July
Po m William Pearce ... ... 11 Dec
Po m Frederick Alma James Oldaker Wiseman ... ... 11 Dec
19

1928

Ch m Henry Godwin Reeve ... 20 May
(*Lent to R.A.N.*)
Dev m Arthur Charles Warner ... 3 Aug
21

SIGNAL BOATSWAINS.

1924

Dev m Henry Pridham Gordon ... 5 Feb
Po m William David Manning ... 5 Feb
Po m Harry Albert Leary ... 28 Feb
Ch m Alfred John Grigg ... ... 26 Mar
Po m Harold James Peters ... 30 June
5

1925

Po m Anselm Leopold Eugene Boniface ... ... 1 Apr
Po m Harold Foden Butler ... 8 June
7

1926

Po m Robert Thomas Hyslop, D.S.M. ... ... 29 Sept
Po m Arthur Leonard Beckett ... 16 Nov
Po m Leonard Swan Leggott, D.S.M. ... ... 10 Dec
10

1927

Po m Harry Coward ... ... 19 Mar
11

1928

Dev m Sidney William Brookes ... 23 Apr
Po m Percival Tinker ... ... 9 May
Ch m Albert Arthur Austen ... 9 May
Po m Walter Head (*act*)... ... 31 July
Dev m Alfred Edgar Brown (*act*)... 2 Nov
Ch m Frank Robert Matthews ... 6 Nov
Dev m Albert Frank Lamble (*act*) 19 Nov
Po m William Arthur Deacon (*act*) 20 Nov
19

Digitized by Google

COMMISSIONED TELEGRAPHISTS.

1921

Dev m Hope Johnstone ... ... 12 Apr
1

1922

Po m George Henry Stephens Foster ... ... 27 Mar
Ch m William Snow Bloodworth, M.B.E. ... ... 27 Mar
3

1923

Po m Samuel Lewington ... 1 Oct
4

1924

Ch m Robert James Freemantle 1 Oct
Po m Edward Clifford Dean, D.S.C. ... ... 1 Oct
Ch m Robert Allan Balfour ... 1 Oct
7

1925

Ch m John Richard Barnes ... 16 Feb
Po m John Frederick Shooter ... 16 Feb
Dev m William Henry Palk ... 16 Feb
Po m Arthur Clifford Greenhill ... 5 Apr
Po m Wilfred Small ... ... 28 Oct
Ch m Mark Lemon ... ... 28 Oct
Ch m *James Patrick Cleary ... 28 Oct
14

1926

Ch m Robert William Craig ... 1 July
Po m Charles Arthur Gregory ... 1 July

1926—*contd.*

Po m Ernest Henry Cox ... ... 11 Oct
Po m Albert Turgoose ... ... 11 Oct
18

1927

Po m Herbert Arthur Pears ... 1 Jan
Po m Hubert James Mason ... 22 Mar
Dev m Theodore Frank Perrow ... 30 June
Po m Robert Taylor ... ... 30 June
(*Lent to R.A.N.*)
Ch m Charles Clement France, D.S.M. ... ... 20 July
Po m Herbert Henry Rawlings, M.B.E. ... ... 9 Aug
(*Lent to N.Z. Division.*)
Po m William Edgar Noss ... 4 Sept
Po m Herbert Pickworth ... 4 Sept
(*Lent to N.Z. Division.*)
Ch m Edward Norman Dennis ... 16 Oct
Po m Sidney William Francis ... 17 Oct
28

1928

Po m Charles Eric Hornsey Robson ... ... 21 Mar
(*Lent to R.A.N.*)
Po m Archibald Williams, D.S.M. 10 May
Po m Joseph Thompson ... 24 June
Po m Cecil Colin Nash ... ... 24 June
Ch m George Vince ... ... 24 June
Po m Walter Thomas Sayers ... 13 July
34

WARRANT TELEGRAPHISTS.

1923

Po m John Christopher Kennedy 31 Oct
Po m William Cox ... ... 31 Oct
Dev m Alexander Driscoll ... 31 Oct
Po m Fred Jupp ... ... 31 Oct
4

1924

Po m George Henry Rowsell ... 13 Feb
Dev m Stephen Henry Hewison ... 1 Apr
Dev m Adam Robert Sinclair ... 1 Apr
Dev m Charles Winchester ... 13 Sept
Po m Charles Palk ... ... 1 Oct
Po m Francis Cecil Honeybun ... 7 Nov
Po m Richard Hughes-Rowlands 6 Dec
11

1925

Po m Frederick James Andrews 15 Jan
(*Lent to R.A.N.*)
Po m Ernest Grave ... ... 1 Apr
Dev m Sidney Thomas Showell ... 1 Apr
Ch m Herbert David Hynd ... 8 Aug
Dev m Ernest Henry Ball ... 20 Oct
Ch m John Isaac Somers ... 20 Nov
Po m Percival James Olding ... 20 Nov
18

1926

Dev m William Henry Jones ... 2 Mar
(*Lent to R.A.N.*)
Po m Frederick William Barford 7 July
Dev m Frederick George Bunker 7 July

1926—*contd.*

Ch m Reginald Satchwill... ... 7 July
Ch m Frederick Bacon ... ... 5 Nov
Dev m Thomas Christopher Fitzgerald ... ... 25 Nov
(*Lent to R.A.N.*)
Dev m Norman Thomas John Greenwood ... ... 25 Nov
Dev m Henry Bolton ... ... 25 Nov
Po m Wilkinson Batty ... ... 4 Dec
27

1927

Po m Samuel George Prismall ... 7 June
Ch m Albert Brook ... ... 7 June
(*Lent to R.A.N.*)
Po m Frank Arthur George Page 7 June
Po m William Oswald Taylor ... 1 Oct
Dev m Arthur Hancock Owen ... 1 Nov
32

1928

Po m George Thomas Giles ... 1 Jan
Po m Walter Denis Clewer ... 1 Jan
Ch m Thomas William Bacon (*act*) 7 Sept
Po m George Ernest Bassett (*act*) 8 Oct
36

1929

Dev m Gust Rodd Jeffery (*act*) ... 1 Jan
Po m Maxwell Chandler (*act*) ... 7 Feb
38

Digitized by Google

COMMISSIONED MASTERS-AT-ARMS

1927

Ch m Henry Thomas Fullbrook 18 Oct
Dev m William Richard Saunders 14 Dec
2

1928

Po m Bertie Pinner ... ... 17 Dec
3

WARRANT MASTERS-AT-ARMS.

1 192

Ch m Charles James Wilmott ... 25 Nov
1

1922

Dev m Ernest Henry Crane ... 14 Feb
Dev m Frederick James Parsons ... 13 Mar
3

1923

Dev m Reginald Dawe ... ... 1 Aug
Po m Robert Henry Cooper ... 17 Sept
5

1927

Ch m Arthur Richard Hughes ... 1 Jan
Dev m Samuel James Bennellick ... 18 Oct
7

1928

Ch m Albert Briggs Jenkins ... 7 Feb
Dev m John Henry Sharman (*act*)... 17 Dec
9

WARRANT OFFICER.

1919

Po m Albert Wilfred Smith ... ... 29 Oct
1

COMMISSIONED SHIPWRIGHTS.

1920

Po m Alfred George Ingram ... 7 July
Dev m William Morrissey, M.B.E. 28 Sept
Ch m Thomas Henry Gwilliam ... 4 Nov
3

1921

Po m Harry Emmerson ... ... 30 Jan
Dev m Alfred Lamey ... ... 4 May
Dev m Harry Blake, M.B.E. ... 4 May
Dev m Richard Ernest Brewer ... 25 May
Po m Harry Ernest Chappel ... 29 July
Po m Frederick Sydney Lawrence 28 Dec
9

1922

Dev m Sydney Cundy McClounan 1 Mar
Dev m Sydney Crawford Chiswell 20 June
Ch m Thomas Saysell ... ... 4 July
Dev m Charles William Oxford ... 19 July
Ch m Francis William George Johns ... ... 28 Aug
Ch m Louis Arthur Thomas ... 29 Nov
15

1923

Dev m Edwin Ernest Back ... 2 May
Ch m Allen Beaumont Frise ..... 24 June
Dev m Frederick George Eke ... 26 Aug
Po m Edward John Cole ... 24 Oct
Dev m Edgar John Jones Munday 28 Nov
20

1924

Dev m Alfred Edward Leggatt ... 22 Sept
Ch m William Henry Royall, M.B.E. ... ... 21 Oct
Dev m William Pitt Watts ... 1 Nov
23

1925

Po m Vernon Frederick Moore ... 10 Feb
Dev m George Percy Byrne, D.S.C. 1 Apr
Dev m Samuel Ewart Sleeman ... 1 Apr
Dev m Maurice Charles Smith ... 1 Apr
Dev m Joseph Sowden Collacott ... 1 Apr
Ch m Thomas Henry Stonehouse 1 Apr
Dev m Sydney Herbert Chiswell ... 1 Apr
Po m Henry Southcott Burge ... 1 Apr
Po m Frederick Hough ... ... 1 Apr
Dev m Henry Cowle ... ... 1 Apr
Po m Henry Stopford Brice ... 15 Apr
Dev m Harry Lancelot Metters ... 19 May
Dev m Stanley Richards ... ... 19 May
Dev m Harold Henry McColl Barber 19 May
Po m Arthur John Cunningham 19 May
Po m William Charlie Bampfylde 20 July
Po m George Augustus Evans ... 22 Sept
Dev m William John Trounce ... 29 Sept
Dev m Henry Philip Joy Dean ... 29 Sept
Po m William David Thomas ... 29 Sept
Po m Charles William Gubbey ... 29 Sept
Po m Sidney Louis Pilcher ... 29 Sept
Dev m James Edwin Warne ... 29 Sept

Digitized by Google

1925—*contd.*

Dev m William John Benoy, M.B.E. 29 Sept
Ch m Charles Victor Rowland ... 29 Sept
48

1926

Dev m Cecil Albert Pike ... ... 22 Jan
Po m Ernest Alfred Watts ... 22 Jan
Po m Oscar Sydney Harold Camfield ... ... 22 Jan
Dev m Alfred Richard Tink ... 22 Jan
Po m Herbert Tidman ... ... 22 Jan
Dev m Edgar Bertie Mitchell ... 22 Jan
Po m John Rowell Hindmarch ... 22 Jan
Po m Charles Francis Thorrowgood 22 Jan
Ch m Arthur James Persac ... 18 May
Dev m William Henry Chubb ... 18 May
Po m Ambrose James Cole ... 18 May
Dev m Edward Ernest John O'Gara 18 May
Dev m Louis Arthur John King ... 18 May
Po m Ernest Charles Miller, M.B.E., D.S.C. ... ... 26 June
62

1927

Dev m Harry Stonelake Goodfellow 11 Apr
Po m Ambrose Broad ... ... 11 Apr
Dev m Edward Archibald Morris ... 11 Apr
Dev m George Francis Snell ... 11 Apr
Ch m George Herbert Smith ... 11 Apr
Po m William Alfred Pook ... 11 Apr
Dev m Charles Thomas Frayn ... 11 Apr
Dev m Sidney John Hocking ... 11 Apr
(*Lent to R.A.N.*)
Po m Harry Watson ... ... 11 Apr
Dev m Frederick Stephen Harris ... 26 June

1927—*contd.*

Po m John Myott, M.B.E. ... 26 June
Po m John Albert Smith ... 26 June
Po m William Volage Trimboy ... 26 June
Dev m Trethowan Jeffery ... ... 26 June
Po m Albert William George Todd 26 June
Po m Harry Ivan Walter Lush ... 26 June
Dev m Harry Leslie Ash ... ... 26 June
Ch m William Bevans ... ... 26 June
Po m William Alfred Cheer ... 26 June
Dev m Ernest Victor Blane ... 24 Oct
Dev m James John ... ... 24 Oct
Dev m Arthur John Grinter ... 24 Oct
Dev m Albert John Lewis ... ... 24 Oct
Dev m George Henry Mutton ... 24 Oct
Po m George William Potter ... 24 Oct
Po m Albert Victor Watt ... 24 Oct
Po m Albert Thomas Diaper ... 24 Oct
Dev m John Joseph Cliffe ... ... 24 Oct
90

1928

Dev m William Henry Rendell ... 22 Feb
Ch m George Peters ... ... 22 Feb
Ch m James Robert Brightmore, D.S.M. ... ... 22 Feb
Dev m Edward James Dunn, D.S.M. 22 Feb
Po m Henry Leslie Haines Burden 22 Feb
(*Lent to New Zealand Division.*)
Po Henry Matthew Hay ... ... 22 Feb
Po m Harold Henry Layton ... 22 Feb
Ch m Daniel Wood ... ... 22 Feb
Po m Francis William Newbery 22 Feb
Ch m Marchant James Hawkins ... 22 Feb
100

WARRANT SHIPWRIGHTS.

1924

Ch m Frederick Alfred Bryant ... 1 Jan
Dev m Leonard Cecil Jinman ... 1 Jan
Dev m Samuel Leslie Thomas Trenwith ... ... 1 Jan
Po m Sidney Herbert Croucher ... 1 Jan
4

1925.

Dev m Richard Frederick Carol Porter ... ... 1 Apr
Ch m Frank Newton Woods ... 1 Apr
Ch m Sidney Gladstone Beal ... 1 Apr
Ch m Walter James Joy ... ... 1 Apr
Po m William George Richards ... 1 Apr
Dev m Theodore Edward Murch ... 1 Apr
Ch m Samuel Charles Wilton Hanslip ... ... 1 Apr
Po m Percival Daniel Eastes ... 1 Apr
Dev m William Douglas Sheer ... 16 May
Ch m James Cullen ... ... 1 July
14

1926

Dev m Philip Rich Trotman ... 1 July
15

1927

Dev m Alfred Melville Watts ... 31 July
(*Lent to New Zealand Division.*)
Ch m John Culf ... ... 29 Sept
Ch m Edward Alfred Gunningham 30 Nov
Dev m James Lewis Hambling ... 2 Dec
Dev Stanley Herbert Tozer ... 17 Dec
Po m Francis David Rich ... 28 Dec
21

1928

Po m Victor Charles George Taylor 17 Jan
Po m William Sharpe ... ... 13 Mar
Ch m Thomas Walker (*act*) ... 14 June
Dev m Alfred Charles De Gruchy 14 June
Po m Norman Charles Hill ... 14 June
26

Digitized by Google

COMMISSIONED ENGINEERS.

1922

Dev m Michael Richards ... ... 1 Sept
Po m Joseph Frederick Webb ... 1 Nov
Dev m James Paul Kinner Griffiths 1 Nov
3

1923

Po m David White Charlwood ... 1 Jan
Ch m Arthur Thomas Batley Bird 1 Jan
Po m Charles Stephen Grigson ... 1 Jan
Po m Ernest David Roberts ... 1 Jan
Dev m John Henry Roberts ... 1 Jan
Dev m Herbert Peters Way ... 1 Mar
Dev m Walter Swinbourne Thomas 1 May
Po *SM* m Tom Clegg ... ... 1 May
Ch m Alexander Isbister Torry ... 1 May
Po m Frank Tarrant ... ... 1 May
Po m William Thomas Kirkland 1 May
Dev m Harry Richards ... ... 1 June
Po m Alfred James Christopher Bullen ... ... 1 June
Ch m Edward Crossen ... ... 1 June
Dev m John Walter Jenkins ... 1 June
Ch m Louis John Fox ... ... 1 Aug
Ch m Ernest Southwick Johnson 1 Aug
Po m Harry Daulman ... ... 1 Aug
Po m John William Jones ... 1 Aug
Dev m William Edward Henry King, D.S.C. ... ... 1 Aug
Po m Ernest Albert Duncan Williams ... ... 1 Aug
Po m Arthur John Allchorn ... 1 Sept
Po m William Henry Craddock ... 1 Sept
Ch m George Marmaduke Seaman 1 Sept
Ch m Thomas Allen ... ... 1 Oct
Po m Alfred Hayden ... ... 1 Oct
Dev m Charles Henry Herbert ... 1 Oct
Po m Albert Patien Shoring ... 1 Oct
Po m John Charles Robinson ... 1 Oct
Dev m Arthur John Rice, M.B.E. 1 Oct
Dev m Percival Frederick Davies ... 1 Nov
Dev m George Heron ... ... 1 Nov
Po m Charles Godsell Matthews ... 1 Nov
Dev m Harry Matthews Tope ... 1 Dec
Dev m William John Germon ... 1 Dec
Dev m Thomas Benjamin Holmes 1 Dec
39

1924

Po m Sidney Dawson ... ... 1 Feb
Dev m William Crooks McLean ... 1 Feb
Dev m Charles Edward Barnicoat 1 Feb
Po m William Andrew Frost ... 1 Feb
Dev m Victor Woolston Harvey ... 1 Feb
Dev m Sidney Herbert Martin ... 1 Feb
Po m Frank Thomas Powell ... 1 Apr
Po *SM* m John Bradley ... ... 1 Apr
Po m Thomas Cooper ... ... 1 Apr
Ch m William Christopher Embleton Hodgson ... ... 1 May
Po m Frederick William Towler ... 1 May
Po m Richard Blakely James ... 1 May
Po m James Nicol Hutton ... 1 June
Dev m William Leonard Baker ... 1 June
Ch m Ralph Coxon ... ... 1 Aug
Dev m Evan Edward Wellman, D.S.C. ... ... 1 Aug
Dev m John Dunlop Irvine ... 1 Sept
Po m William Victor Summons ... 1 Sept
Dev m Arthur William Purcell ... 1 Sept
Dev m Alfred Thomas Lavender ... 1 Sept
Po m William Joseph Gerrish ... 1 Sept
Dev m George Baron Pike ... 1 Sept
Po m David Bower, M.B.E. ... 1 Sept
Dev m James Adolphus Smeaton Hutchinson ... ... 1 Sept
Dev m Herbert James Woods ... 1 Sept
Dev m Albert Green ... ... 1 Sept
Po m George Edward Harvey ... 1 Sept
Po m Charles William Davis ... 1 Sept
67

1925

Dev m Thomas Garnet Goodfellow 1 Jan
Ch m John Alexander Finlay ... 1 Jan
Po m George Walmsley ... ... 1 Jan
Dev m Harry Adolphus Crocker ... 1 Jan
Dev m Henry Dutton Bracegirdle 1 Jan
Dev m Alfred Twiss Wilkins ... 1 Jan
Dev m Thomas George Raleigh ... 1 Jan
Po m Eugene Herbert O'Brien, M.B.E. ... ... 1 Jan
Ch m Hugh Sladden ... ... 1 Jan
Po m Arthur Wellesley Prescott 1 Jan
Po m Percy Charles Humby ... 1 Jan
Ch m Thomas Richard Guest ... 1 Jan
Dev m William George Pearce ... 1 Jan
Po m Ernest Augustus Betenson 1 Jan

Digitized by Google

1925—*contd.*

Ch	m	Thomas James Wilkins ...	1 Jan
Ch	m	Peter Grieve	1 Mar
Dev	m	Herbert Henry Starkie ...	20 Aug
Dev	m	Samuel Ernest Elliott ...	20 Aug
Dev	m	William John Lowry ...	14 Sept
Dev	m	Frederick John Chanter ...	14 Sept
Po	m	Frank Ernest Wright ...	14 Sept
Dev	m	Arthur William White ...	14 Sept
Ch	m	Thomas George Stevens ...	14 Sept
Dev	m	John Emmanuel Lang ...	14 Sept
Ch	m	Frank Mitchell	14 Sept
Po	m	William James Todman ...	14 Sept
Po	*SM* m	Robert Bennett ...	14 Sept
Ch	m	William Rochester Boiston, D.S.M.	18 Nov

95

1926

Ch	m	Henry Francis Atkins ...	22 May
Dev	m	Percival Samuel Smith ...	1 Nov
Po	m	Edwin Cecil Evans... ...	1 Nov
Dev	m	Joseph Pattison	1 Nov
Po	m	Charlie Rogers Barter ...	1 Nov
Po	m	Ernest Albert Taylor ...	1 Nov
Po	m	Frederick James Stonestreet	1 Nov
Po	m	William Henry Slight ...	1 Dec
Ch	m	Roy Hare Smith	1 Dec
Dev	m	Edgar Percy Smeeton ...	1 Dec
Dev	m	Martin Henry Jordan ...	1 Dec
Po	m	Duncan Urquhart Brown ...	1 Dec
Dev	m	Alexander Cecil Renny ...	1 Dec
Po	m	Charles Augustus Henwood	1 Dec
Dev	m	Percy Hillson Tall	1 Dec
Po	m	John Pugh	1 Dec
Po	m	Harry Hopkins, M.B.E. ...	1 Dec

112

1927

Dev	m	Reginald Williams	14 Apr
Dev	m	Edward Adolphus Burch ...	14 Apr
Po	m	Evan David Lewis... ...	14 Apr
Dev	m	Mark Crawford	14 Apr
Dev	m	William John Stacey ...	14 Apr
Po	m	Allan Willsteed	14 Apr
Po	m	William James Perriam ...	14 Apr
Po	m	Victor Christopher Putnam	14 Apr
Po	m	Frederick Alexander McIver Paddon	14 Apr
Po	m	Frederick Walter Thornton	14 Apr
Dev	m	William James Robins ...	7 May
Po	m	Edwin James Lawrence Fuller...	15 June
Ch	m	Charles Samuel Goddard ...	15 June
Po	*SM* m	Thomas William Collis	15 June
Po	*SM* m	Reginald James Ballantyne, D.S.M....	12 Sept
Dev	m	John Henry Jarvis... ...	1 Oct

1927—*contd.*

Po	*SM* m	Frederick Young ...	1 Oct
Po	*SM* m	Charles Arthur Carlton	1 Oct
Po	m	Cecil Richard Chippendale	1 Oct
Po	m	William Henry White ...	1 Oct
Po	m	Albert Brotherwood ...	1 Oct
Po	m	Albert Edward Leverett ...	1 Oct
Ch	m	Arthur Barnes	1 Oct
Dev	m	Reginald Haynes	1 Oct
Po	m	Edwin Thomas Hoskin ...	1 Oct

137

1928

Dev	*SM* m	Joseph Manley ...	1 Jan
Dev	m	Richard Bath	1 Mar
Po	m	John Friend Kellaway ...	1 Mar
Po	*SM* m	Harry Leonard Stark...	1 Mar
Ch	m	James Smith, D.S.M. ...	1 Mar
Po	m	Percy George Wilson ...	1 Apr
Po	m	Alfred Pitt	1 Apr
Po	m	Harry Lumb	1 Apr
Po	*SM* m	Sydney Smith Wynne	1 Apr
Dev	m	Ernest Victor Swanson ...	1 May
Dev	m	Henry William Boyde ...	1 May
Po	m	William McKennan ...	1 May
Dev	m	George Atkinson Gridgeman	1 May
Po	m	John Doughty Nicholas ...	1 May
Ch	m	William Arthur Stephenson	1 June
Dev	m	Wilfred Henry Hicks, M.S.M.	1 June
Dev	m	William Charles George Keats	15 July
Dev	m	Edward John Goodsell ...	15 July
Ch	*SM* m	Walter Charles Richards, D.S.M.	15 July
Po	*SM* m	Victor Gordon Scott, D.S.M.	16 July
Po	m	Christopher William Morse	1 Aug
Po	m	Harry Hudson	1 Aug
Po	m	Herbert Pullen	1 Aug
Ch	m	Stanley Chambers	1 Aug
Po	m	William Smith	1 Sept
Ch	m	Ernest Stephen George James Johnson, D.S.M. ...	1 Sept
Po	m	Ernest Easthope Budden ...	1 Sept
Dev	m	Lawrence Victor Edwards	1 Oct
Dev	m	George Samuel Lancaster, D.S.M.	1 Oct
Dev	m	Samuel Phillips Pearce ...	1 Oct
Po	*SM* m	Herbert William Brumham	1 Oct
Po	m	William Lazenby	1 Nov
Dev	m	Arthur Frederick Nico ...	1 Nov
Ch	m	Arthur Aney Mews... ...	1 Nov
Po	*SM* m	James Douglas Carden Bonham, D.S.M.	1 Nov
Po	m	Henry Morgan Thomas ...	1 Nov
Dev	m	Stanley James Taverner ...	24 Dec

174

Digitized by Google

WARRANT ENGINEERS.

1920

Po m Ernest Edwin Berry ... 1 June
Dev m Henry Ridgman Adams ... 1 June
Po m Charles William Baker ... 1 June
Po m Robert Ernest Cope ... 1 Sept
Dev m Richard William Orchard ... 1 Sept
Po m Frederick Lee Graham ... 1 Dec
Po m William John McIver Paddon 1 Dec
Ch m George Herbert Routley ... 1 Dec
8

1921

Po m Norman Henry Thomas ... 1 Oct
Ch m Allan Cavers ... ... 1 Oct
Dev m Walter Stuart McMath ... 1 Oct
Ch m Oliver William Fay ... 1 Oct
Po m George Harold Cummins, D.S.M. ... ... 1 Oct
(*Lent to New Zealand Division.*)
Dev m Charles Harold Harvey ... 1 Oct
Dev m George Francis Pengelly ... 1 Oct
Dev m William Henry Hodge Northcott ... ... 1 Oct
16

1922

Ch m Thomas Lovell Scott ... 1 Oct
Po m Leslie Cosens Prior ... ... 1 Oct
Dev m Leonard Stanley Rooke ... 1 Oct
Dev m George William Bird ... 1 Oct
Po m Thomas George Vernon Casley 1 Oct
Po *SM* m Percy Herbert Leech ... 1 Oct
Po m Frank James Boyland ... 1 Oct
Dev m John Leslie Carl Burgess ... 1 Oct
Po m William Frederick Jenkin Dunn ... ... 1 Oct
Ch m Cecil Jack Kellaway ... 1 Oct
Po m Alfred Benjamin Cluett ... 1 Oct
Dev m Frederick Cecil Palmer ... 1 Oct
Ch m Alec Lee Hobden ... ... 1 Oct
(*Lent to N.Z. Govt.*)
Po *SM* m Tom Kershaw ... ... 1 Oct
30

1923

Dev m Robert Lindsay Rooke ... 1 Oct
Po *SM* m Leonard Alexander Lall 1 Oct
Dev m Francis Orlando Egbert May 1 Oct
Po *SM* m William Harold Kemp 1 Oct
Po m Charles Henry Sperring ... 1 Oct
Po m Leonard Stafford Poe ... 1 Oct
Po m Ernest Stanley Stribley ... 1 Oct
Po m Stephen Charles Chatfield ... 1 Oct
Po *SM* m Henry Aspinall ... 1 Oct
Dev m Harold Charles Lavers ... 1 Oct
Dev m John Albert Leddra Hoskin 1 Oct
Dev m George Nicholas Goodyear 1 Oct

1923—*contd.*

Po *SM* m Leonard Victor Hauser, D.S.M. ... ... 1 Oct
Ch m Herbert Edward Drew ... 1 Oct
Dev m Francis John Hurt ... ... 1 Oct
Dev m Cyril Willing Treweeks ... 1 Oct
Po m James Parish Hewett ... 1 Oct
47

1924

Ch m John Sowray ... ... 15 Oct
Dev m Russell John Hugh Duffay 15 Oct
Po m Percy Leonard Tatford ... 15 Oct
Po m Ralph Duckworth ... ... 15 Oct
Dev m Thomas George Jeffery ... 15 Oct
Dev *SM* m Richard William George Lobb ... ... 15 Oct
Dev m Frank Denison ... ... 15 Oct
Po m Sidney Stewart Hall Wright 15 Oct
Dev m Reginald George Swift ... 15 Oct
Po m John Henry Gilbert ... 15 Oct
Po *SM* m Ernest Alfred Waterson 15 Oct
58

1925

Ch m Henry Hannaford ... ... 1 Jan
Po m John Nicholas Mutter ... 1 Jan
Po m Cyril Hamilton Foulger ... 1 Jan
Dev m Cecil Herbert Down ... 1 Jan
Ch m Charles Edwin Seats ... 1 Jan
(*Lent to N.Z. Division.*)
Po m William Henry Kenward ... 1 Jan
Po m Sydney John Rutland ... 1 Jan
Dev *SM* m William Edgar Budge 1 Jan
Dev *SM* m Arthur Edwin Urell ... 1 Jan
Po m Albert Valentine English ... 1 Jan
Dev m Andrew William Palmer ... 1 Jan
Dev m Frederick William Germain 1 Apr
Dev m Vernon Douglas Hodge ... 1 Apr
Po *SM* m William John George Jenkins ... ... 1 Apr
Dev m James Barlow Newton ... 1 Apr
Ch m Richard Hegarty .... 1 Apr
Po m Albert James Lee ... ... 1 Apr
Ch m William Henry Stubbings ... 1 Apr
Po m Ralph Allison ... ... 1 Apr
Po m John William Tribbeck ... 1 Apr
Dev m William Metters ... ... 1 Apr
Dev m Leonard Douglas May ... 1 Apr
Dev *SM* m William Alfred Hayes 1 Apr
Dev m Norman John Elliott Lark 15 July
(*Lent to R.A.N.*)
Ch m Gilbert Stevenson Gibson ... 15 July
Po m Cecil Linsley Meadley ... 15 July
Po *SM* m John William Barber ... 15 July
Dev m Sydney Richard Pearse ... 15 July

Digitized by Google

1925—*contd.*

Ch	m	John Henry Rankine ...	15 July
Po	*SM* m	William Thomas Sparks	15 July
Po	m	George Henry Hunt ...	15 July
Dev	m	Claude Henry Horswell ...	15 July
Dev	m	William John Saunders ...	15 July
Ch	*SM* m	Alfred Sumner ...	15 July
Dev	*SM* m	Ernald Prosser Birkett	1 Oct
Po	m	Arthur Victor Casley ... (*Lent to N. Z. Division.*)	1 Oct
Dev	m	Gomer Arthur Heywood Thomas	1 Oct
Dev	*SM* m	Samuel Trevaskis ...	1 Oct
Po	*SM* m	Herbert Henry David Campaign	1 Oct
Po	m	William Jarvis Spendlow ...	1 Oct
Dev	m	Leonard Farrar	1 Oct
Dev	*SM* m	John Pugh	1 Oct
Po	m	Frederick Richards... ...	1 Oct
Dev	m	Ernest Thomas Robinson ...	1 Oct
Dev	*SM* m	Charles John Henry Willcocks	1 Oct
Ch	m	Sidney William James Gay	1 Oct
Dev	*SM* m	Victor William Stowe...	1 Oct

105

1926

Dev	*SM* m	Arthur Charles Harvey	1 Jan
Po	m	Henry John Pegler ...	1 Jan
Ch	m	Henry Walter Davey ...	1 Jan
Dev	*SM* m	Andrew Erskine ...	1 Jan
Po	m	William Henry Warren ...	1 Jan
Dev	m	Samuel George Seagrove Morrell	1 Jan
Ch	m	Leslie Victor Thomas• ...	1 Jan
Po	m	Thomas William Robinson	1 Jan
Ch	m	Vincent Lindsey Lee ...	1 Jan
Po	m	Leonard James Gilderson	1 Jan
Po	*SM* m	William Charles Dinwoodey	1 Jan
Po	m	Reginald Alfred Roger Cheeseman	1 Jan
Dev	m	George Hendy	1 Apr
Ch	m	Frank Frederick Odds ... (*Lent to N. Z. Division.*)	1 Apr
Po	m	Robert William Eamey ...	1 Apr
Dev	m	Albert Edward Storey ...	1 Apr
Ch	m	Stanley Wilson Paris ...	1 Apr
Dev	m	Bernard George Clynick ...	1 Apr
Po	m	Robert Arthur Marsh ...	1 Apr
Dev	m	Robert James Bertram Truscott ... ... (*Lent to R.A.N.*)	1 Apr
Dev	m	Albert John Lee ... ... (*Lent to N. Z. Division.*)	1 Apr
Po	*SM* m	Edward Lewis Spratt	1 Apr
Dev	m	Albert Hemingway... ...	1 Apr
Po	m	Bernard Joseph Pilkington	1 Apr

1926—*contd.*

Po	m	Arthur William Fairhead ...	1 Apr
Ch	m	Frank Reeves Hammond ...	1 July
Dev	m	Charles Hubert Wilson ...	1 July
Dev	m	Horace Augustus Walter Brooks	1 July
Dev	m	Harold Percy Church ...	1 July
Po	m	Reginald William Trevett...	1 July
Po	*SM* m	Arthur Wallace Warner	1 July
Dev	m	John Oscar Sheer	1 July
Dev	m	George Healy Trend ...	1 July
Dev	m	William Fitzgerald Julian.. (*Lent to N. Z. Division.*)	1 July
Po	m	George Samuel Mason ...	1 July
Dev	m	Stanley Samuel Vincent ...	1 July
Ch	m	Douglas Godfrey Buchanan Cock	1 July
Po	*SM* m	Robert William Davies	1 Oct
Po	m	Leopold Jack Baird Tatford	1 Oct
Dev	m	Reginald Algernon Collings	1 Oct
Ch	m	William Percival Garner ...	1 Oct
Dev	m	Edgar Woolridge Cole ...	1 Oct
Po	m	Frederick Charles Walling	1 Oct
Po	m	Herbert Good	1 Oct
Po	m	Herbert Thomas Carter ...	1 Oct
Dev	m	Thomas Benson Garnett ...	1 Oct
Dev	m	Frank McLeod	1 Oct
Dev	m	Charles Blatchford	1 Oct
Po	*SM* m	Harold Percy Kernick	1 Oct
Po	*SM* m	William John McNally	1 Oct
Dev	m	Sydney Albert Hoyten Parkhouse...	1 Oct

156

1927.

Dev	*SM* m	Thomas Grenfell Nicholas	1 Jan
Dev	m	William Arthur Jones ...	1 Jan
Po	m	Reginald Charles Dean ...	1 Jan
Dev	m	Edgar Arthur Court-Hampton	1 Jan
Po	m	Edward John Sawdy ...	1 Jan
Dev	m	Arthur James Sambell ...	1 Jan
Po	m	Claude Glinton Smith ...	1 Jan
Dev	*SM* m	Richard Bowden ...	1 Jan
Po	m	Victor Charles Arthur Kyte	1 Jan
Po	m	*SM* Francis Arthur Braham	1 Jan
Po	m	Frederick Samuel Margrie	1 Jan
Ch	m	Henry Rogers Haddon ...	1 Jan
Ch	m	John Thomas Gething ...	1 Jan
Po	m	Cyril Ernest Tong	1 Apr
Dev	m	Gerald Lancelot Rose ...	1 Apr
Dev	m	John Hardy Harrison ...	1 Apr
Po	m	Edwin Douglas Smart ...	1 Apr
Dev	m	Cyril Morgan	1 Apr
Po	m	Edward James Reginald Kirton-Vaughan	1 Apr
Po	m	Charles Edward Collins ...	1 Apr
Dev	m	Edgar James Percy Collins	1 Apr
Ch	m	William McCullough Livingston	1 Apr
Po	m	Leonard Clarence Mark Jopling	1 Apr

Digitized by Google

1927—*contd.*

Po	m	Thomas Chapman	1 Apr
Dev	m	Harold Ormonde Hughes...	1 Apr
Po	m	Henry Edward Benning Williamson	1 Apr
Po	m	Joseph William Brand ...	1 Apr
Po	m	John Edward Wynn ...	1 July
Po	m	Frederick Joseph Schroder	1 July
Po	m	Arthur Henry Ernest Charles	1 July
Po	m	Ernest Tickle	1 July
Dev	m	Courtney George Kerswill...	1 July
Ch	m	Richard William Steel ...	1 July
Dev	m	Frederick Axford Riddolls	1 July
Po	m	Sydney Leonard Cecil Boddie	1 July
Dev	m	Walter Smith	1 July
Ch	m	William Joseph Blackeby...	1 July
Dev	m	Lester George Leopold Hutchins	1 July
Po	m	Francis Albert Piddington	1 July
Ch	m	*SM* Roy Demetrius Glenn	1 July
Dev	m	William Thomas Coombe...	1 July
Po	m	Walter Hugh Cuthbert Leggett	1 July
Po	m	*SM* Harry Cooper... ...	1 Oct
Po	m	John Arthur Slade ...	1 Oct
Dev		Stanley Ernest Victor Gissing	1 Oct
Dev	m	Edward Garnall Jenkinson	1 Oct
Dev	m	James McNamara	1 Oct
Po	m	Richard Arthur Spencer ...	1 Oct
Ch	m	Frederick Charles Penny...	1 Oct
Po	m	Leonard Arthur Creed ...	1 Oct
Dev	m	Charles Alexander Maxwell	1 Oct

207

1928

Po	m	Charles Weston Frederick Bass	1 Jan
Ch	m	Leonard George Nathaniel Linder	1 Jan
Ch	m	Frederick Irvin Sharman ...	1 Jan
Po	m	Edgar Glanville Blofield ...	1 Jan
Dev	m	Henry Edward Wade Baker	1 Jan
Dev	m	Edwin Charles Bucknall ...	1 Jan
Dev	m	Stanley Joseph Henry Mardon	1 Jan
Ch	m	Arthur Harris Dowty ...	1 Jan
Ch	m	John George Revolta ...	1 Jan
Dev	m	Leonard Horace Colwill ...	1 Jan
Po	m	Sidney Herbert Young ...	1 Apr
Dev	m	Edward James Brown (*act*)	1 Apr
Po	m	Henry Edward Sweetlove	1 Apr
Po	m	John Walker	1 Apr
Dev	m	Oscar Samuel Slope ...	1 Apr
Po	m	Samuel St. John George Griffin	1 Apr
Dev	m	Alfred John Williams ...	1 Apr

1928—*contd.*

Ch	m	Edward Rupert Stalhood Greensted	1 Apr
Po	m	Alfred Leonard Ludford ...	1 Apr
Po	m	Leslie John Brading ...	1 Apr
Po	m	Frederick John Doy (*act*) ...	1 July
Po	m	Ralph Dixon (*act*)	1 July
Ch	m	Frederick Robert John Drake (*act*) ...	1 July
Dev	m	Edward James Alfred Gibson (*act*)	1 July
Po	m	Thomas Arthur Branton (*act*)	1 July
Po	m	Herbert George Drew (*act*)	1 July
Po	m	Frederick David Bird (*act*)	1 July
Dev	m	William Frederick May (*act*)	1 July
Po	m	Alfred Lawrence Filley (*act*)	1 July
Ch	m	Sidney Smith (*act*)... ...	1 July
Po	m	William Frame (*act*) ...	1 Oct
Dev	m	Herbert John Vassia Back (*act*)	1 Oct
Po	m	Maurice Victor Waldron (*act*)	1 Oct
Dev	m	Charles Henry Harris (*act*)...	1 Oct
Dev	m	William Comstock (*act*) ...	1 Oct
Dev	m	Thomas Kirby Reynolds (*act*)	1 Oct
Po	m	Kenneth Westbrook Douglas, D.S.M. (*act*)	1 Oct
Po	m	Harold Hazlegrove Swayne (*act*)	1 Oct
Dev	m	Reginald Thomas Jones (*act*)	1 Oct
Po	m	Albert Stanley Sarfas (*act*)...	1 Oct

247

1929

Po	m	William Thomas Allen (*act*)	1 Jan
Ch	m	Francis Alfred Freeman (*act*)	1 Jan
Ch	m	Alexander Charles Grant (*act*)	1 Jan
Ch	m	Walter Henry Paris Sellers (*act*)	1 Jan
Dev	m	William Robert Corner (*act*)	1 Jan
Dev	m	James Albert Trenaman (*act*)	1 Jan
Dev	m	Charles Merrifield Piper (*act*)	1 Jan
Po	m	Sydney Lewis Leech (*act*) ...	1 Jan
Dev	m	Martin John Reginald Withell Norsworthy (*act*)	1 Jan
Po	m	Henry Oliver Hill (*act*) ...	1 Jan
Po	m	Harry Harris (*act*)	1 Apr
Dev	m	Charles Owen Blair (*act*) ...	1 Apr
Dev	m	Alfred Ernest McFarland (*act*)	1 Apr
Po	m	Cecil William Randall (*act*)	1 Apr
Po	m	William John Hall (*act*) ...	1 Apr
Po	m	John Robert Dunglinson (*act*)	1 Apr
Po	m	Kenneth Perowne Clarke (*act*)	1 Apr
Po	m	Alexander William Lane (*act*)	1 Apr
Po	m	Reginald Robinson (*act*) ...	1 Apr
Po	m	Cecil John Charles Derbyshire (*act*)	1 Apr

267

Digitized by Google

COMMISSIONED MECHANICIANS.

1925

Ch **m** William Bennet ... ... 1 Jan
Dev **m** William Rogers ... ... 20 Aug
2

1926

Dev **m** Thomas John Bettey ... 1 Dec
Dev **m** John George Hicks... ... 1 Dec
4

1927

Dev **m** Thomas Lane ... ... 14 Apr
Dev **m** Walter Frederick Prew ... 14 Apr
Ch **m** Henry Augustus Woodman 15 June
Dev **m** Harry Parker Spann ... 1 Oct
8

1928

Po **m** John Carwin Wood ... 1 Mar
Po **m** Henry Kenden ... ... 1 Apr
Dev **m** John Irwin Reed Binnington 1 Apr
Po **m** Charles Edward Robinson 1 May
Po **m** Henry John Phillips ... 1 Aug
Po **m** Abraham Davidson ... 1 Sept
14

WARRANT MECHANICIANS.

1918

Ch **m** Stanley Osborn ... ... 1 June
1

1920

Po **m** Edwin John Ogborne ... 1 Dec
2

1921

Ch **m** William John Nye ... ... 1 Oct
3

1925

Dev **m** John Carne ... ... 1 Oct
4

1926

Ch **m** George Kinchin ... ... 1 Jan
Ch **m** William Lowman Phipp ... 1 July
6

COMMISSIONED ORDNANCE OFFICERS.

1923

Dev **m** Frederick Charles Smith ... 1 Jan
1

1924

Po **m** Samuel James Spragg ... 21 Aug
2

1926

Ch **m** Henry Joseph Akam ... 6 Apr
Dev **m** William Reginald Osborne 3 May
Po **m** Edward Bennett ... ... 1 Oct
5

1927

Po **m** William West ... ... 23 June
Dev **m** Lionel Vinton, M.B.E. ... 1 Oct
7

1928

Dev **m** James Henry Rowe ... 2 Feb
Po **m** Charles Henry Hillier ... 6 June
Ch **m** Hartley Kirby Rounthwaite ... ... 6 June
Dev **m** Alfred Henry Barltrop ... 6 June
11

WARRANT ORDNANCE OFFICERS.

1921

Po **m** Charles Wain ... ... 29 Apr
Ch **m** Daniel Frank Keefe ... 29 July
2

1922

Po **m** Harold James Smith ... 7 July
Dev **m** William Henry Ernest Holder ... ... 17 Oct
4

1923

Po **m** Walter Ewart Cottrell ... 1 Jan
Po **m** Harry Pickard ... ... 29 June
6

1924

Po **m** Alfred John Copplestone ... 2 Jan
Po **m** Edward Makin ... ... 21 Aug
Ch **m** John Henry Tindale ... 21 Aug
Ch **m** Herbert Edwin Gibson, D.S.M. ... ... 21 Aug
Dev **m** Edward Lancaster, D.S.M. 21 Aug
Dev **m** Samuel Siddall ... ... 21 Aug
12

1926

Dev **m** Philip Pugsley ... 3 May
13

1928

Po **m** William Harry Kenneth Molton ... ... 1 Apr
14

Digitized by Google

COMMISSIONED ELECTRICIANS.

1919

Po m William Lewis Richards ... 12 Dec
1

1920

Dev m Sydney Robert George Spriddle ... ... 2 Jan
2

1921

Ch m William Sweaney ... ... 1 Sept
3

1923

Po m Robert William Parker ... 6 Apr
4

1924

Po m Reginald Frank Webber ... 9 Apr
Po m Frederick Sweetman ... 9 Apr
Po m William Marston Smallwood 9 Apr
(*Lent to R.A.N.*)
Ch m Turner Robert Hopkins ... 9 Apr
Ch m Joseph Edward Fell ... 9 Apr
9

1925

Dev m Jonathan Belcher ... ... 2 July
10

1926

Dev m Frank Lewis Weatherdon ... 17 July
Po m Ernest Daniel Hines ... 17 July
Dev m Edgar Henry Collins ... 4 Oct
Po m Walter Henry Wragg ... 4 Oct
(*Lent to R.A.N.*)
Po m Fred Gutteridge ... ... 4 Oct
Po m James Hemming Whittaker 4 Oct
Dev m William George Patrick Whiting ... ... 4 Oct
Po m Thomas Barham ... ... 4 Oct
18

1927

Po m Desire Tanguy ... ... 17 Jan
Dev m Clifton Robert Fursden ... 30 June
Po m Christopher Hodgson Booth 30 June
Ch m Jonas Haigh ... ... 30 June
Po m William James Archer ... 30 June
Po m Albert Bertie Williams ... 24 Aug
Po m George Haysom ... ... 24 Aug
25

1928

Dev m William Ford, D.S.M. ... 20 June
Dev m Alfred Charles Cornhill ... 10 Sept
Po m Bertram Charles Dawes ... 10 Sept
Po m William Albert Nimmy ... 10 Sept
(*Lent for duty with British Naval Mission to Greece.*)
Po m Ferdynand Stewart Aulgy Giles ... ... 10 Sept
(*Lent to R.A.N.*)
Po m Ernest Gerry ... ... 10 Sept
31

WARRANT ELECTRICIANS.

1919

Dev m Percy Lewis Garrett ... 4 July
Po m Albert Walter Jane ... 4 July
Po m Sydney Spreadbury ... 4 July
Dev m Alfred Edwin Urell... ... 4 July
Po m Frank Griffiths ... ... 4 July
5

1923

Ch m Charles Frederick Craven ... 2 Nov
(*Lent to R.A.N.*)
Po m Charles Bernard Eastwood 2 Nov
Po m Henry William Bray ... 2 Nov
8

1924

Po m John Pitt ... ... 6 Aug
Po m Cecil Victor Collins... ... 31 Dec
10

1925

Dev m William Knight Snell ... 2 July
Dev m Alfred Lang Mitchell ... 2 July
12

1926

Po m William Osborne Hutson ... 1 Oct
Ch m AlfredWilliamEdwardConnor 18 Oct
Dev m Percy Bethell ... ... 18 Oct
Po m Alfred Reginald Boorman... 18 Oct
Ch m Charles James Hill ... 18 Oct
Dev m John Charles Warren ... 22 Oct
18

1927

Po m James William Cooper ... 9 Apr
Dev m William Hough ... ... 4 May
Po m Ernest Loney Hawkins ... 2 June
Dev m Thomas Henry Hall ... 30 June
Dev m John Connor ... ... 20 Sept
Po George Edwin Ashton ... 5 Nov
24

1928

Dev m Frederick Parnell Walters ... 9 Apr
Ch Arthur Edward Mason (*act*) ... 8 June
Dev m Sidney Thomas Parsons (*act*) 1 Sept
27

1929

Po Harold Lewis Bishop ... ... 20 May
28

Digitized by Google

SENIOR MASTERS (*Commissioned Officers from Warrant Rank*).

1918

Dev m William Chrismas Hewlett 29 Nov
Ch m Albert Clement Pope ... 29 Nov
2

1920

Dev m Frederick James Guppy ... 5 Apr
Po m Arthur George Betts ... 5 Apr
4

1921

Dev m Edward Sawle Clark ... 10 May
Ch m Walter Henry Harvey ... 10 May
Dev m Charles Frederick Mason, B.Sc. ... ... 10 May
Po m Peter Ormrod Jenkin ... 10 May
8

1922

Po m James Edward Bonnar ... 13 Apr
Dev m William Frederick Plant ... 13 Apr
Po m George Harry Nicholls ... 13 Apr
11

1924

Dev m Hubert Harold Hatcher ... 4 July
Ch m Arthur Wellesley Mills ... 4 July
Dev m Harold William Collins ... 4 July
Po m Reginald John Watson ... 4 July
Po m Claude Harold Welton ... 4 July
Ch m Arthur Coxon ... ... 4 July

1924—*contd.*

Dev m Thomas William Hugill, B.A. 4 July
Dev m Herbert Huntley Boddy ... 4 July
Ch m George Roberts ... ... 4 July
Ch m Harry Edgar Roe ... ... 4 July
Dev m Walter Guy Barnes, B.Sc. 4 July
22

1925

Ch m Frank Cartwright ... ... 20 Nov
Po m Frederick John Giles ... 20 Nov
Dev m David Adams ... ... 20 Nov
Dev m John Marshall ... ... 20 Nov
26

1926

Dev m William Arthur Choules ... 29 Sept
Po m Albert Thomas Wheeler ... 29 Sept
Dev m David John Campbell Smith 29 Sept
Dev m Cecil Ernest Wright ... 29 Sept
30

1927

Ch m Isaac Cyril Taylor Lupton 28 Sept
Dev m Colin Joseph Pickerill ... 28 Sept
Ch m Thomas Henry Kneebone ... 28 Sept
Ch m Cecil Page ... ... 28 Sept
34

1928

Po m Harold Frederick Short ... 28 Sept
Po m Arthur Dicker ... ... 28 Sept
Po m Thomas Edward Jackson ... 28 Sept
Dev m Christopher Henry Mulready 28 Sept
38

SCHOOLMASTERS (*Commissioned Officers from Warrant Rank*).

1925

Ch m Frederick George Turner ... 25 Mar
Ch m Wilfred Woolman ... ... 12 Apr
Po m Archibald Bruce Colwill ... 18 Apr
3

1927

Dev m Walter George Weaver ... 1 Feb
Dev m Fred Alexander Archibald 4 Nov
5

1928

Dev m Edwin Crumbie ... ... 21 June
Ch m Thomas Buckingham Waterhouse ... ... 1 Oct
7

SCHOOLMASTERS (*Warrant Rank*).

1917

Ch m Samuel Maxwell Topley ... 6 June
1

1918

Po m Atholl Charles Howard, A.M.I.E.E. ... ... 3 Dec
2

1919

Ch m Joseph Augustine Campbell 12 Apr
Po m Sydney Wright Hill ... 25 Apr
Dev m Edgar George Murch ... 25 Apr
Dev m Richard Kay ... ... 25 Apr

1919—*contd.*

Dev m Herbert James Jewell ... 25 Apr
Ch m Alexander Coutts ... ... 26 Apr
Dev m Leonard William Tucker ... 26 Apr
Dev m Harold Hurrell ... ... 26 Apr
Ch m Clifford Arco Jervis ... 28 Apr
Dev m George Prowse ... ... 1 May
Dev m John Henry Mitchell ... 29 May
13

1920

Po William Page Lebbon, A.M.I.E.E. ... ... 10 Jan
Po Percy William Hunter ... 10 Jan

Digitized by Google

SCHOOLMASTERS (*Warrant Rank*)—*continued.*

1920—*contd.*

Ch	Leonard Arthur Kew ...	...	10 Jan
Dev	Albert Frederic Howell	...	10 Jan
Dev	m Thomas Penswick O'Donnell		10 Jan
Ch	Ernest Victor Davies ...	...	10 Jan
Po	Harry Frank Warburton	...	17 Jan
Po	Frederick Ernest Berry	...	19 Jan
Po	Walter Charles Cooke...	...	27 July
Dev	Percival George Sparks	...	27 July
Ch	James Cullen	...	27 July
Po	John Moore Morgan ...	...	27 July
Dev	Albert Edward Lindley	...	27 July
Ch	Harry Alfred Fowler ...	...	27 July
Po	Horace Stanleigh Albery, B.Sc.		27 July
Dev	Richard Edgar Daw ...	...	27 July
Po	Edward Walter Voke...	...	27 July
Dev	Leonard John Daw ...	...	27 July
Dev	William Geoffrey Tucker	...	27 July
Dev	Harold Sidney John Strong	...	27 July
Dev	Alfred Chown	...	27 July
Po	m William Frederick White	...	27 July
Dev	Stanley John Rendle ...	...	27 July
Dev	Frederick William Spry	...	27 July
Dev	Ronald Thomas Davies	...	27 July
Po	Alfred Petty	...	2 Aug
Dev	m Frederick Charles Densum		14 Aug
Dev	m Frederick Harry Diplock, D.C.M.	...	1 Sept
Po	Thomas Boyd Watson	...	1 Sept
Po	James Martin	...	4 Sept
Dev	m Arthur Ewart Furse	...	29 Nov
Dev	James Henry Down ...	...	29 Nov
Dev	Edgar Whitford Brown	...	29 Nov
Ch	Leslie Dodridge ...	...	29 Nov
Po	Royle James Walter Hutchinson	...	29 Nov
Ch	Herbert Cyril Rice ...	...	29 Nov
Dev	Arthur William Ennor	...	29 Nov
Po	Arthur Spry Hoad ...	...	29 Nov
Dev	William George Nicholas Herley	...	29 Nov
Dev	John Clifton Dustan, A.M.I.E.E. *53*		29 Nov

1922

Dev	m Harry James Eccles Campbell, B.Sc.	...	1 Sept
Dev	m Tom Graham Schofield, B.Sc.	...	1 Sept
Po	m Arthur Reginald Jones, B.Sc.	...	1 Sept
Ch	m Harold Cowlishaw, B.Sc.	...	1 Sept
Ch	m Wilfred Louis Furmston	...	1 Sept
Dev	Harold Cecil Comben ...	...	1 Sept
Dev	m Thomas John Williams, B.Sc.	...	1 Sept
Ch	m Graham Reginald Alfred Rawlings, B.Sc. ...	...	1 Sept

1922—*contd.*

Po	m Charles Frederick Jackson, B.Sc.	...	22 Sept
Ch	Cyril William Ellard, B.Sc.	...	22 Sept
Dev	m Robert Bisset Murray	...	22 Sept
Po	m Alan James McGregor, B.Sc.		22 Sept
Po	m John Dennis, B.Sc....	...	22 Sept
Po	m Herbert Parmenter Pearce *67*		22 Sept

1923

Dev	Charles Blaiklock Hookaday ...		23 Mar
Po	Harold John Jessup ...	...	23 Mar
Dev	Ronald James Hill ...	...	23 Mar
Po	Sydney Walter Harman	...	23 Mar
Dev	Reginald Alfred Samuel Wyatt		23 Mar
Dev	Philip George Foss ...	...	23 Mar
Ch	Ernest Arthur Doust ...	...	23 Mar
Ch	Albert Alan Hodges ... (*Lent to N.Z. Division.*)	...	23 Mar
Po	William Edward Hall	...	23 Mar
Dev	James Henry John Rowe	...	23 Mar
Ch	John Leonard Rees ...	...	23 Mar
Ch	James Sharp Morton ...	...	23 Mar
Po	m Victor George Nightingall...		17 Aug
Po	m William Edwin Tomlinson		17 Aug
Dev	m Ivor Douglas Lawrence	...	17 Aug
Dev	mJohn Rees, B.Sc. ...	...	17 Aug
Po	m Leslie Charles Sibborn, M.C.		17 Aug
Ch	Albert James Borking Springall		17 Aug
Ch	m Charles Frederick Williamson, B.Sc.	...	17 Aug
Ch	m William George Coleman, M.M.	...	17 Aug
Ch	Gerald Patrick Sullivan	...	17 Aug
Po	(*I*) Douglas Eric Winkworth...		17 Aug
Ch	Reginald Edward Frost	...	17 Aug
Dev	Francis Thomas Michell	...	17 Aug
Po	Evan Percy Thomas ... *92*	...	17 Aug

1924

Dev	Percy Hargrave Legg, B.Sc. ...		22 Aug
Po	Gilbert Porter, B.Sc. ...	...	22 Aug
Dev	m Gerald Crowle ...	...	22 Aug
Po	Denis Edward Gregory, B.Sc.		22 Aug
Dev	m Ernest George Birch, B.Sc.		22 Aug
Dev	Herbert Clive Chambers, B.Sc.		22 Aug
Po	Leslie William John Whitburn, B.Sc.	...	22 Aug
Dev	m Thomas James Jones, B.Sc.		22 Aug
Ch	Robert Edward Collins	...	22 Aug
Dev	Daniel Leonard Pugh, B.Sc. ... (*Lent to N.Z. Division.*)		22 Aug
Po	Thomas Hoskison ...	...	22 Aug
Po	Bernard Piper	...	22 Aug
Ch	Joseph Haley Blakeley, M.Sc.		22 Aug
Dev	Frederick James Chinery	...	22 Aug
Po	Robert Smyth	...	22 Aug
Dev	Cecil Raymond Escott, B.Sc. *108*		22 Aug

Digitized by Google

SCHOOLMASTERS (*Warrant Rank*)—*cont.*

1925

Po Cecil Watts, B.Sc. ... ... 28 Aug
Dev Jack Daniel, B.Sc. ... ... 28 Aug
Dev Vallack Wilton Phillips ... 28 Aug
(*Lent to N.Z. Division.*)
Dev Melville James Cummins, B.Sc. 28 Aug
Dev m Leighton Chubb Toms, B.Sc. 28 Aug
113

1926

Ch Albert Harvey Miles ... ... 27 Aug
Ch Denis William Lacey, B.Sc. ... 27 Aug
Po Frederick James Donald Williams, B.Sc. ... ... 27 Aug
Po John Sydney Hewitt ... ... 27 Aug
Ch Harry Guy Middleton, B.Sc. ... 27 Aug
Ch George Norman Pask ... ... 27 Aug
119

1927

Po Thomas Richard Smart, B.A. 26 Aug
Dev Clifford Harper Sleightholme, B.Sc. ... ... 26 Aug
Po Thomas Kelly, B.Sc. ... ... 26 Aug
Po Percy Frank Kingswood ... 26 Aug

1927—*contd.*

Po Lawrence Edward Phillip Vigar, B.Sc. ... ... 26 Aug
Po Cyril Donald Munden ... 26 Aug
Po Robert Bruce Hollis, B.Sc. ... 26 Aug
Dev Harry Hopkinson ... ... 26 Aug
Dev Donald Edward Albert Wiltshire ... ... 26 Aug
Dev m Harold Ensoll ... ... 26 Aug
Dev Frank Marshall Cooper, B.Sc. 26 Aug
Po Frederick Robert Percy Elliott 26 Aug
131

1928

Ch Cyril Alfred Sinfield, B.Sc. (*proby*) ... ... 24 Aug
Dev William Douglas Jenkin (*proby*) ... ... 24 Aug
Dev James Taylor, B.Sc. (*proby*) 24 Aug
Dev Leslie Gilbert Murphy, B.Sc. (*proby*) ... ... 24 Aug
Dev Francis Roy Henwood (*proby*) 24 Aug
Dev Cyril Carr (*proby*) ... ... 24 Aug
137

COMMISSIONED WARDMASTERS.

1926

Ch m Andrew James Morgans ... 31 May

1928

Ch m William Herbert Pickard ... 5 May

1928—*contd.*

Ch m Garnet Hughes ... ... 20 Nov

1929

Po m George Blackman ... ... 11 Feb
4

WARRANT WARDMASTERS.

1921

Ch m Arthur John Cotton ... 25 May
Po m Edgar Philip Ham ... ... 27 Oct

1922

Po m Harry Phillips ... ... 18 Jan
Po m Alfred Edward Jones, C.G.M. 18 Jan

1924

Ch m Frank Neale ... . 22 Oct

1926

Dev m Wilfred George Olver, M.S.M. ... ... 31 May

1927

Po m William Henry Goff ... 24 Apr
Po m Edward William Charman 14 May
Po m Percy Robert Sabin ... 25 Oct
Dev m Bertie James Hoare ... 1 Dec

1928

Dev m Albert Ernest Burch (*act*) ... 15 Sept
Ch m Albert William Coules (*act*) 20 Nov

1929

Po m William Thomas Jack Crick (*act*) ... ... 11 Feb
13

Digitized by Google

COMMISSIONED WRITERS.

1928

Po m Sydney Dennis Fry ... 1 July
Po m George Walter Saxton Ricketts ... ... 19 Aug
Ch m Frederick Charles Martyn 16 Dec

1929

Ch m William John Jennings ... 19 Jan
Po m Henry Guy ... ... 20 Jan
Po m Charles Coney ... ... 21 Feb
Dev m William Chapman Greet, M.S.M. ... ... 8 May
Dev m Herbert George Luscombe 8 May
Ch m Francis Samuel Vallis ... 14 May
Dev m Ernest Alfred Lillicrap ... 16 June

10

WARRANT WRITERS.

1924

Po m Frederick James Sutton, M.S.M. ... ... 11 June
Ch m Thomas Jackson Wilson ... 7 July
Dev m Jack Evans Hamilton, D.S.M. ... ... 6 Oct
Dev m James Ernest Hatherley ... 23 Oct

4

1925

Ch m Thomas Patrick White ... 12 Dec
Po m Herbert Henry Scott Batten 17 Dec

6

1926

Ch m Frederick William Baker ... 7 Feb
Po m Edgar Joseph Chambers ... 14 Apr
Dev m Ivor Charles Martin ... 9 May
Ch m William James Culham ... 13 May
Ch m Henry Ince ... ... 27 May
Po m Bertie Vivian Tarrant ... 18 July
Ch m William Edward Hudson ... 8 Sept
Dev m Archibald William Fill ... 28 Sept
Ch m Samuel Armour Parke ... 3 Dec
Dev m Richard John Cox ... ... 30 Dec

16

1927

Po m Alfred Drake ... ... 27 Feb
Po m William Bracey Bolt ... 16 July
Po m Albert William Stone, M.S.M. ... ... 5 Dec

19

1928

Dev m Courteney Percy Please Brice ... ... 24 Feb
Ch m Robert Fowler (*act*) ... 1 July
Ch m Charles James Wahab Enwright (*act*) ... ... 5 July
Dev m David Christopher Aherne (*act*) ... ... 19 Aug
Po m Henry John Hall (*act*) ... 16 Dec

24

1929

Po m William Cotton (*act*) ... 19 Jan
Dev m George Edward James Mcservy (*act*) ... ... 20 Jan
Dev m Arthur Vivian Veal (*act*) ... 21 Feb
Dev m Frederick William Warn (*act*) 8 May
Dev m Sydney John Ashworth (*act*) 8 May
Dev m Walter George King (*act*) ... 14 May
Po George Robert Polman (*act*) ... 16 June

31

COMMISSIONED SUPPLY OFFICERS.

1920

Dev m Alfred Sherbut ... ... 2 Dec

1

1923

Dev m William Robert Roch ... 2 June

2

1924

Dev m Alfred Ernest Peters ... 25 Jan
Ch m Ralph Henry John McCusker, M.B.E. ... 15 Aug

4

Digitized by Google

1925

Ch m Alfred Thomas Smart ... 1 Oct
5

1927

Po m Frederick William King ... 23 Apr
6

1928

Po m John James Boyd ... ... 1 Jan
Dev m Reuben George Shears ... 13 Mar
Po m Frederick Ernest Carter ... 2 July
Po m John James Kentsbeer ... 1 Nov
10

1929

Dev m William Rashbrook ... 1 Jan
Po m Charles William Fletcher Griffin ... ... 1 Jan
Po m Henry Windel ... ... 29 Jan
Po m Albert Edward Tull, D.S.M. 29 Jan
Dev m Frederick Jeremiah Cummins ... ... 30 Jan
(*Lent to N.Z. Govt.*)
Dev m William Richard Beer ... 31 Mar
Ch m Harry Guy Lodge ... ... 1 Apr
Po m William Doyle ... ... 8 May
18

WARRANT SUPPLY OFFICERS.

1922

Po m John Patrick Canty, D.S.M. 19 Dec
1

1923

Dev m Walter John Gunn ... 21 Mar
Ch m Allan Rickard ... ... 26 July
Po m Ralph Llewellyn Morgan ... 26 July
Ch m John George Cull ... ... 26 July
Ch m Walter Laurence Lofthouse Wheeler ... ... 26 July
Po m George Kingsford ... ... 17 Sept
Dev m Frederick George Richards 17 Sept
8

1924

Dev m Archibald Wansley Hoar, M.S.M. ... ... 25 Jan
Po m Charles George Daysh ... 15 Aug
10

1925

Ch m Harry Hill ... ... 31 Mar
Dev m William John Blackwood ... 20 June
12

1926

Po m Frederick Alfred Barnard ... 29 Mar
Ch m John Blundell ... ... 2 June
Ch m Arthur Jeffery Thomas Hutley ... ... 1 Sept
Po m Clifford Charles Atkey ... 1 Sept
Dev m Frederick William Bearne ... 1 Nov
Po m Francis Henry Stevens ... 3 Nov
Po m Percy Mark Cox ... ... 3 Dec
19

1927

Dev m Albert Edward Thorning ... 23 Apr
Po m Charles Albert Gill ... ... 17 Oct
Dev m Otto Henry Cecil Dymond (*act*) ... ... 31 Oct
Po m Alfred Augustus Brees, M.S.M. ... ... 21 Dec
23

1928

Dev m Percy Gerald Hopping ... 1 Jan
Dev m Henry James Barnard ... 1 Jan
Dev m William John Stephens ... 1 Feb
Dev m Charles Hedley Speare Tancock ... ... 13 Mar
Ch m Edward Godfrey (*act*) ... 9 June
Ch m Herbert Wallace Hutton (*act*) 1 July
Ch m John Sydney Devitt (*act*) ... 2 July
Dev m Edgar Holway Pitts (*act*) ... 30 Aug
Dev m Daniel Ahern (*act*) ... ... 19 Sept
(*Lent to N.Z. Division.*)
Po m William James Tilsed (*act*)... 1 Nov
Dev m Claude Oliver Bridgeman (*act*) ... ... 7 Nov
34

1929

Ch m Arthur William Richards (*act*) ... ... 1 Jan
Po m Jeremiah Thomas Sheehan (*act*) ... ... 1 Jan
Dev m Charles Joseph Richard Souhamy (*act*) ... ... 2 Apr
Dev m Frank Henry Symons (*act*) 26 May
38

COMMISSIONED INSTRUCTORS IN COOKERY.

1920

Po m William Young Henderson 1 Jan

1921

Ch m Arthur Oliver Flemming ... 19 Apr

1928

Po m William James Flower ... 1 Feb
Po m Tom Jupp ... ... 1 Aug

1929.

Dev m James Sainsbury ... ... 10 Apr
5

Digitized by Google

WARRANT INSTRUCTORS IN COOKERY.

1919

Dev m Arthur Lee ... ... 16 Nov
Ch m Thomas Edward Stevens ... 16 Nov
Po m Henry Ernest Ingram ... 16 Nov

1921

Po m Herbert Henry Curtis ... 19 Apr

1922

Dev m Alfred Edwin Pratt ... 28 July

1924

Dev m George Henry Iles ... ... 1 Oct

1928

Dev m William Clymo ... ... 14 May
7

KEEPER AND STEWARD OF THE ROYAL CABINS IN H.M. YACHTS.

(*Commissioned Officer from Warrant Rank.*)

m Samuel Mackenzie Hammond ... ... 22 June 21

Digitized by Google

OFFICERS OF THE ROYAL MARINE FORCES.

Officers in this List whose names are in italics are on the Seconded or Supernumerary Lists.

"(d)" indicates that an Officer is serving at the Depôt, R.M., Deal.

CREST.—The Globe surrounded by a Laurel wreath and surmounted by the Crowned Lion and Crown with "Gibraltar" on a scroll. The Foul Anchor imposed on the wreath below the Globe. *Motto*—"Per Mare Per Terram."

THE KING'S COLOUR.—The Union. In the centre the Foul Anchor with the Royal Cypher interlaced ensigned with the Imperial Crown and "Gibraltar" above; in base the Globe surrounded by a Laurel wreath. *Motto*—"Per Mare Per Terram."

THE REGIMENTAL COLOUR.—Blue. In the centre the Foul Anchor interlaced with the Royal Cypher "G.R. IV" ensigned with the Imperial Crown and "Gibraltar" above; in base the Globe surrounded by a Laurel wreath. *Motto*—"Per Mare Per Terram." In the dexter canton the Union, in the remaining three corners the Royal and Imperial Cypher.

UNIFORM.—Blue, Facings—Scarlet.

CORPS JOURNAL.—"The Globe and Laurel," Eastney Barracks, Portsmouth.

CORPS ASSOCIATION.—Head Office, Queen Anne's Chambers, S.W.1. Branches at R.M. Divisions and Depôt R.M.

OLD COMRADES ASSOCIATION.—Hon. Sec., 132, Rosebery Avenue, E.C.1. Branches at Liverpool, Deal, Greenwich, Gosport and Birmingham.

COLONEL-IN-CHIEF.

THE KING.

HONORARY COLONELS COMMANDANT.

		Date of Appointment.
Po	*PW***m Maj.-Gen. Sir* Archibald Paris, K.C.B., *p.s.c.* (*m*)	26 Sept 23
Ch	**m *Gen. Sir* Herbert Edward Blumberg, K.C.B.	21 June 25
Pl	m *Gen. Sir* Alexander Richard Hamilton Hutchison, K.C.B., C.M.G., D.S.O.	12 Mar 29

3

HEAD-QUARTERS STAFF.

ADMIRALTY, QUEEN ANNE'S CHAMBERS, S.W. 1.

ADJUTANT-GENERAL.

Gen. PW VC m Lewis Stratford Tollemache Halliday, C.B., *p.s.c.* (*m*) ... ... 1 Oct 27

ASSISTANT ADJUTANT-GENERAL.

Col. 2nd Comdt. *m Richard Foster Carter Foster, C.M.G., D.S.O., *p.s.c.* (*m*) ... 13 July 28

DEPUTY ASSISTANT ADJUTANT-GENERAL.

Maj. ⊗ m Henry Compton Pope ... ... 1 Apr 26

QUARTERMASTERS.

Lt.-Col. m Frederick William Mattison, O.B.E. ... ... 15 Nov 19
Major m Alfred George Sanderson ... ... 13 Dec 20

WARRANT OFFICERS.

m Arthur John Duffield Robinson, M.S.M. ... ... 18 Apr 20
m Edward Evans, M.S.M. ... ... 13 Dec 20
m Albert Edgar Hockley ... ... 20 Nov 21

THE ROYAL MARINES.

GENERAL.

PW VC m Lewis Stratford Tollemache Halliday, C.B., *p.s.c.* (*m*) (*Adjutant-General*) ... ... 1 Oct 28

1

LIEUTENANT-GENERALS.

m Reginald Hallward Morgan, C.B.E. ... ... 1 Oct 28
*m Reginald Cecil Temple, C.B., O.B.E. ... ... 16 June 29

2

Digitized by Google

MAJOR-GENERALS.

m Robert Ormiston Paterson, O.B.E. ... ... 1 Apr 28
m Percy Molloy ... ... 1 Oct 28
m Arthur Greenway Little, C.M.G. ... ... 16 June 29

3

COLONELS COMMANDANT (IN COMMAND).

——	Appointed.	Colonel in Army.	Temporary Brigadier.
Ply. Dn. AdC GSP m George Leonard Raikes, C.B., D.S.C.	1 Apr 28	31 Oct 26	1 June 28
Depôt, Deal, AdC GSP m Richard Vernon Tredinnick Ford, C.B., C.B.E.	13 July 28	1 Jan 22	13 July 28
Chat. Dn. GSP m Francis Home Griffiths ...	1 Oct 28	3 Dec 26	1 Oct 28
Ports. Dn. m Henry Albert Hathway Jones ...	16 June 29	9 Feb 27	16 June 29

4

COLONELS SECOND COMMANDANT.

	Colonel in Army.
Chat. Dn. m George Carpenter, O.B.E., D.S.C.	3 June 22 16 June 27
Ply. Dn. m James Hazel	1 Apr 28 1 Apr 28
Depôt, Deal **m Lewis Charles Lampen	1 Oct 28 16 July 20
*m *Richard Foster Carter Foster, C.M.G., D.S.O.* (*Supy.* 13 *July* 28)	16 June 29 3 June 21
*m *Gerald Robert Stedall Hickson, C.B.E.* (*Supy.* 10 *Feb* 27)	16 June 29 16 June 29
Ports. Dn. m Bernard Calwoodley Gardiner, C.B.	16 June 29 3 June 21

6

LIEUTENANT-COLONELS.

DIV	
Ply m Robert Daly Ormsby, C.B.E. (*Bt. Lt.-Col.* 1 *Jan* 19)	11 Jan 27
Po m George Mathew ...	9 Feb 27
Ch (*1*)m John Gilbert Horne ...	10 Feb 27
Po *m Robert Henry Darwall, C.B.E., D.S.O. (*Bt. Lt.-Col.* 3 *June* 19)	22 May 27
Ch(d) ***William Wellington Godfrey, C.M.G. (*Bt. Lt.-Col.* 31 *May* 17) ...	1 Sept 27
Po m John Wallace Hudleston (*Bt. Lt.-Col.* 1 *Jan* 18)...	21 June 28
Ply * m Harold Blount, D.S.O....	13 July 28

DIV	
Ch * m St. George Frederick Gordon Caulfeild ...	14 July 28
m *William Henry Lainson Tripp, D.S.O., M.C.* (*Bt. Lt.-Col.* 30 *June* 27) (*Secd.* 23 July 27)	6 Oct 28
m (*1*) *Cecil Edward Sykes Wright*, O.B.E. (Secd. 1 Apr 29)	31 Dec 28
Ch(d) ** Walter Legh Huntingford, C.B.E.	1 Apr 29
*m *Alan George Barwys Bourne, D.S.O., M.V.O.* (*Seconded* 1 *May* 27)	16 June 29

12

Digitized by Google

MAJORS.

DIV	1917	
Po (d)	*m Lancelot Dunlop Briscoe (g) (a)	30 Jan
Pl (I)	⊗m James Macnair-Smith (g)	11 May
Po	m *Henry Knighton Stephens* (*Supy. U.T. 12 Aug 28*)	6 June
Pl	(I) m Henry Basil Inman, M.C.	6 June
Po	*m Harold Edward William Iremonger, D.S.O. (g) (*Bt. Lt.-Col. 1 Jan 19*)	6 June
Po	m Cuthbert Williams ...	6 June
Ch	m Harold Evelyn Gillespie, O.B.E., g (*D.O. 1 Oct 27*)	6 June
Pl	PW m John Wansey Snepp, O.B.E.	6 June
Ch	m Charles Bernard Mullins, q.s.	6 June
Ch	*m Arthur Stanley Cantrell (g) (a*) (*Bt. Lt.-Col. 3 June 18*) (*Bde. Maj. 17 June 27*)	6 June
Ch	**m Hubert Louis Jones, O.B.E., q.s. (*Bt. Maj. 27 Jan 17*)	6 June
Po	*m Arthur Charles Barnby, O.B.E. (g) (*Bde. Maj. 22 May 27*)	6 June
	m Percival Owen (*Supt. R.N.S. of M.*, 1 *Apr* 29)..	6 June
Po	m John Bird Chancellor (a*) (*D.O. 25 May 29*)	6 June
Ch	(I)* m Pulteney William Malcolm, O.B.E.	6 June
Ch	m Chandos Egerton Walter Hill	6 June

DIV	1917—*contd.*	
Po	m John Travers de Saulez Washington	6 June
Po	m George Rutledge (g) (a) ... (*Bt. Lt.-Col. 3 June 29*)	1 Sept
Pl	*m Robert Sinclair (*D.O. 1 Feb. 28*)	1 Sept
Ch	m Herbert Reginald Brewer	1 Sept
Pl	m Alfred Davis Welch ... *21*	1 Sept
	1918	
	⊗m *Henry Compton Pope* (*Supy. 1 Apr 26*)	1 Jan
Ch	m Godfrey Philip Orde, q.s. (g) (*Bt. Lt.-Col. 1 Jan 19*)	1 Jan
Ch (d)	⊗m Harold George Grant (g) (*Bt. Maj. 3 June 18*) (*Supt. P.R.T. Sch. 12 Jan 29*) ... *24*	1 Sept
	1919	
Ch	m George Harold Kendle (g)	1 Jan
Ch	m Reginald Dawson Hopcraft Lough, D.S.O., O.B.E. (s.c.) (*Supt., Sch. of Sigs. 18 May 28*)... ... ... *26*	1 Jan
	1923	
Pl (d) (I)	m *PW* Cuthbert Harold Coode, p.s.c. (m) (g) (*M. I. 16 Apr 27*) *27*	31 Dec
	1924	
Pl	(I) m Alfred Leonard Forster, D.S.O., p.s.c. (n) (*Bt. Maj. 3 June 18*) (*Bde. Maj. 14 Feb. 29*)	1 Jan
Ch (d) (I)	m *Thomas Lionel Hunton, M.V.O., O.B.E., q.s. (g) (*Bt. Maj. 1 Jan 19*) (*Bde. Maj. 15 Jan 29*)	24 Jan

Digitized by Google

MAJORS—*contd.*

DIV	1924—*contd.*	
Po	m John Melville Tuke (*a*) ...	27 Feb
Pl	m Moritz Rodwell Yeo, O.B.E. (*g*)	5 June
Ch	m Claude Attwood (*g*) ...	7 June
	m *Harold Shearman Godfrey Bird, p.s.c.* (*n*) (*g*) (*Secd. 13 July 28*) *33*	21 June
	1925	
Pl	*m Harold Edward Ravenshaw (*g*)	5 Apr
	(*I*) m *Frederick Alexander Hamer* (*g*) (*a*†) (*Secd. 24 Feb 28*) *35*	6 Apr
	1926	
Pl	m Edward Thomas Nicholls Farmer *36*	3 Dec
	1927	
Ch	m Walter Richard Pownall Boultbee (*a*†)	11 Jan
	m *Francis Charlewood Willes* (*g*) (*Secd. 16 Aug 20*) ...	9 Feb
	⊗*m *Robert Charles Arthur Glunicke, p.s.c.* (*n*) (*Secd. 1 Nov 27*)	9 Feb
Pl	(*I*) m Henry Ronald Haines, O.B.E.	10 Feb
Pl	m Evan Jukes Hughes, O.B.E. (*g*)	1 May

DIV	1927—*contd.*	
Ch	⊗*m Lionel Steele Wilkinson	22 May
Po	⊗ m Francis Roynon Jones *p.s.c.* (*n*) *43*	22 Dec
	1928	
Po	m ThomasGrahamHungerford	15 Feb
Po	m Harold Marsland Franks(*a**) (*Bt. Maj. 30 June 16*) (*I.S.L.A. 2 Aug 25*) ...	24 Feb
	m *Gordon Hamilton Seath*, D.S.O., *p.s.c.* (*n*) (*Secd. 10 July 26*) (*Bt. Maj. 1 Jan 18*)	21 June
Ch	m Eric Culpeper Weston, *p.s.c.* (*n*) (*g*) (*I. of G. 7 June 27*)	21 June
Po	m Arthur Peel Dawson ...	13 July
Pl	m Charles Anthony Cecil Lucas, O.B.E.	14 July
Pl	*PW* m Harold William Wilby	1 Oct
	m *Henry Loftus Mitchell McCausland, p.s.c.* (*n*) (*Bt. Maj. 30 Jan 17*) (*Secd. 5 Oct 28*)	1 Nov
Po	m Eric Louis Nepean Bishop	1 Nov
	m *James Gordon Johnstone, p.s.c.* (*n*) (*Secd. 3 Apr 29*) ... *53*	31 Dec
	1929.	
Po	m Neil Inglefield Eastman (*g*) (*a**) *54*	3 Apr

CAPTAINS.

	1917	
Pl	m Robert Grice Sturges ...	30 Jan
Pl	(*d*)*m Charles Hector Congdon, *p.s.c.* (*n*)	30 Jan
Pl	m Albert Clarence St. Clair-Morford, M.C.	14 Feb

	1917—*contd.*	
	m *Vincent Christopher Brown*, D.S.C., *p.s.c.* (*m*) (*g*) (*a**) (*Secd. 23 June 26*) ...	2 Mar
Po	m Charles Walter Adair (*g*) (*a**) (*I. of G., S.S., 23 Apr 29*)	6 Mar

Digitized by Google

CAPTAINS—*contd.*

1917—*contd.*

DIV		
Ch	m John Arthur Bath, D.S.C. (*a*)	11 Mar
Po	m Hubert Arthur Cornwall Webber, O.B.E.	1 May
Po	m Eric James Banks Noyes	9 May
Ch	m Harry Duncan Weir ...	11 May
Pl(d)	m Eustace Cleveland Heathcote	6 June
Pl(d)	m Edmund Montgomerie Campbell Parker (*I. of S.A. 1 Feb 27*)	6 June
Pl	*m Norman Kempe Jolley (*Staff Coll.* (*Army*)) (*Bt. Maj.* 3 *June* 29) ...	6 June
Pl	*m Archibald Maxwell Craig, O.B.E.	6 June
Po	m Cecil Thomas Brown, O.B.E. (*a**) (*I.S.L.A., 22 Oct 28*)	5 July
	m *Robin Hasluck Campbell*, M.C., *p.s.c.* (*m*) (*Secd. 29 Jan 27*)	23 July
	m *Edwin Bowring* (*Supy. 31 May 27*)...	9 Aug
	*PW*m *Hamilton Wilkie Simpson* (*g*) *p.s.c.* (*n*) (*Secd. 26 Aug 27*)	11 Sept
Pl	m Wilfrid Boyd Fellowes Lukis (*g*) (*a*) (*I. of G. 26 Mar 29*)	11 Sept
	m *Harold Roger Lambert*, D.S.C. (*g*) (*a**) *p.s.c.* (*n*) (*m*) (*Secd. 25 Jan 29*) ...	17 Sept
	m *Arthur Reginald Chater*, D.S.O. (*Secd. 3 Feb 21*) ... (*Bt. Maj. 23 Apr 18*) ...	17 Sept
Ch	m Cecil Brooke-Short ...	1 Oct
Po	m Arthur Nicholl Williams (*Adjt. 18 Nov 26*)	2 Oct
Ch	m Frederick Cecil Granger Stock (*a*)	23 Oct
	m *Thomas Henry Jameson*, (*Secd. 30 Jan 29*) *24*	11 Nov

1918

Pl	m Francis Cecil Law, D.S.C. (*g*)	1 Feb
Pl	m Albert Rendell	7 May
Pl	m Arnold Hughes Eagleton Reading (*Adjt. 22 Jan 27*)	7 May
Po	m Roland Sheridan Burgess	7 May
Pl	m Hubert Thomas Newman (*g*) (*Staff Coll.* (*Army*)) ...	7 May

1918—*contd.*

DIV		
Po(d)	⊗m Reginald Alexander Dallas Brooks, D.S.O. (*A.M.I. 7 Jan 28*) (*Bt. Maj. 7 May 18*)	7 May
Ch	m Thomas Bernard Washbourn Sandall (*a*†)... ...	7 May
Po	m Godfrey Edward Wildman Lushington (*a*)	7 May
Ch	m Osbert Moore Haworth-Booth (*g*) *p.s.c.* (*n*) ...	7 May
Po	m Gerald Stanley Hayman (*g*) (*a**)	20 May
Ch	m Staunton Alastair Field (*I. of S.A. 12 Nov 26*) ...	20 May
Po	m Allan Whitworth	23 May
Ch	m Randal MacDonnell ...	17 June
Ch	m Rioull Cunningham Graeme Mackenzie	18 June
	m *Maxwell Hardy Spicer* (*a*) (*Supy. 18 Aug 28*) ...	26 June
Po	m Charles Robert Wharram Lamplough, D.S.C. (*Supt. S.A. Sch. 17 Feb 29*) ...	3 Aug
Ch	m John Hugo Haddon ...	5 Aug
Pl	⊗ m Alan Bennis Fennell Alcock, D.S.C.	21 Aug
Po	m Kenneth Alfred Bridge Puckle	22 Aug
Pl	m Donald Baillie Carter ...	17 Oct
Po	m John Edmund Leech-Porter (*a**) (*I. of S.A. 30 Jan 29*)...	22 Oct
Po(d)	m Mostyn Hird Wheeler Webb Bowen (*a**)... ... ... *46*	30 Oct

1919

Ch	⊗m Raymond Humphrey Quill	25 Feb
	m *George Walter Montague Grover* (*g*) (*a**) *p.s.c.* (*n*) (*Secd. 10 July 26*)	2 Mar
Pl	m Ernest Thornborough Harden	17 Mar
Pl	m Frederick Wynford Dewhurst(*I. of S.A. 17 Sept 25*) *50*	1 Apr

Digitized by Google

CAPTAINS—*contd.*

DIV		
	1920	
Po	m Gerald Fenwick Haszard, O.B.E., D.S.C. (*a*†) (*Exprl. Offr. S.L.A. 26 May 28*) ... *51*	4 Nov
	1921	
Ch	m Lawrence Mercer	6 Jan
Ch	m Arthur Leicester Stuart Harris, *p.s.c.* (*n*)	6 Jan
	m Mark Harold Collet, M.C. (*g*) (*a*†) (*Secd. 30 Mar 27*)	6 Jan
Po	⊗m Derek Arthur Conyngham Shephard	6 Jan
Po	⊗m Clive Melbourne Sergeant, D.S.C.	6 Jan
Po	m Elliot Evill Johnson (*a**)...	6 Jan
	m *Leslie Chasemore Hollis p.s.c.* (*n*) (*Secd. 18 Apr. 29*)	6 Jan
Ch	m William Edward Victor Bashall	6 Jan
Ch	⊗m Vivian Davenport Thomas (*g*) (*a*) (*Adjt. 16 Nov 27*)	6 Jan
	*m *Samuel John Bassett, p.s.c.* (*n*) (*Secd. 25 Feb 26*)	6 Jan
Ch	m William George Quianlan	6 Jan
Po	m George Campbell (*a*) ...	4 May
Po	m Rawdon Henry Pitt West, M.C.	4 May
Pl	m James Eric Cornish ...	21 June
Po	m Edward Harold Mitford Unwin (*a**)	21 Sept
Po	m Claude Pennington Sparrow (*g*)	21 Sept
Pl	m Alister Marchbank Robertson	21 Sept
Ch	m Ernest St. John Brockman	21 Sept
Ch(*d*)	⊗m Valentine Gardner Clayton (*Supt. of Swim. and for P.R.T. duties 2 Apr 28*)	1 Oct
Ch	m Hubert Arthur Phayre de Berry	16 Oct
Po(*d*)	m *Edward James Osborne Ellison* (*Supy*)...	29 Nov
Po	⊗m Reginald Walter Bagot	29 Nov
Ch	m John Stacey Selby Tuppen *74*	24 Dec
	1922	
	m *Robert Victor Stewart Johnstone, p.s.c.* (*n*) (*Secd. 17 Sept 27*) *75*	25 Jan

DIV		
	1923	
Pl	m Richard William Spraggett, M.C. *76*	31 Dec
	1926	
Ch	m Philip Royal Smith-Hill ...	7 Sept
Ch(*d*)(*I*)	mFrancis Marmion Bramall	7 Sept
Po(*d*)	m Humphry Thomas Tollemache (*Adjt. 16 Dec 28*) ...	7 Sept
Pl(P)	m *Alfred Basil Woodhall* (*Supy. 12 Jan 25*) (*Flying Officer R.A.F., 12 Jan 25*)	20 Oct
	m *Louis Harris Wrangham, M.C.* (*Secd. 6 Dec 24*) ...	20 Oct
Pl	m William Alfred Mackenzie Hanson, M.C. *82*	20 Oct
	1927	
Ch	m Basil Raymond Reiss-Smith (*g*)	30 Mar
Pl	m Ernest Charles Lister Bearcroft...	27 Apr
Ch	⊗m Henry Ernest Francis Shackleton (*g*)	27 Apr
Po	m George Harvie Morris ...	27 Apr
Ch	m Edward Cecil Hoar ...	27 Apr
Ch	m Ernest John Woodington	27 Apr
Ch	m Edward Philip Bickford (*g*) (*a**)	1 Sept
Pl	⊗mCharles Neville Strode Smith	1 Sept
Po	m John Howard Germon Wills (*g*) (*a*†)	1 Sept
Po	m Leonard Oliver Jones (*a*)	1 Sept
Ch(P)	m *Harry Melville Arbuthnot Day*, A.M. (*Supy. 16 June 24*) (*Flight Lieut. R.A.F., 1 July 28*)	1 Sept
Ch	m Sidney George Barten Paine (*g*) (*a*)	1 Sept
Ch	m Gerald Wills Beazley (*g*) ...	1 Sept
Ch	m *Philip John Burgess* (*Supy.*)	1 Sept
Ch	m *Reginald Henry Sincock Teek* (*Supy.*)	1 Sept
Pl	m *Frederick Beville Pym* (*Supy.*)	1 Sept
Pl	m *Courtenay Arthur Harcourt Kitchin* (*Supy.*) *99*	1 Sept
	1928	
Pl	m *Charles Manaton Grosvenor Luxmoore* (*Supy.*)	26 Mar

Digitized by Google

CAPTAINS—*contd.*

DIV		
	1928—*contd.*	
Pl	m *Herbert Allen Bass* (*g*) (*Supy.*)	1 Sept
Pl	m *Reginald James Gumm* (*g*) (*Supy.*)	1 Sept
Pl	(P)m *John Massey Fuller* (*g*) (*Supy. 16 June 24*) (*Flying Officer R.A.F., 16 June 24*)	1 Sept
Pl	m *Guy Victor Walton* (*Supy.*)	1 Sept
Ch	m *Brian Granville Blayney Mitchell* (*Supy.*)	1 Sept
Pl	m *Heaton Lumley* (*g*) (*a**) (*Supy.*)	1 Sept
Ch	m *Charles Richard Leslie Scott* (*Supy.*)	1 Sept

DIV		
	1928—*contd.*	
	m *Frank Ryder Richardson* (*Secd. 2 Apr 29*)	1 Sept
Po	m *Lawrance Donovan Caffyn* (*Asst. Supt. S.A. Sch., 1 Aug 26*) (*Supy.*)	1 Sept
Po	m *Edmund Ian Sword Martini* (*Supy.*)	1 Sept
Po	m *Ralph Pierson Deane* (*Supy.*)	1 Sept
Ch	m *Charles Alfred Power* (*Supy.*)	1 Sept
Pl	m *Edward Beavor Dun* (*g*) (*Supy.*)	1 Sept
Po	m*Selwyn Guise Cutler* (*Supy.*) *114*	15 Oct

LIEUTENANTS.

1919

Po	m Francis Patrick Cyril Lordon	1 Feb
	m *George Arthur Viner* (*g*) (*Secd. R.A.O.C. 26 Mar 28*) ...	30 Apr
Pl	m Reginald Clifford Bullock *3*	28 June

1921

Ch	m Horatio McCullough Slater (*a*)	17 Mar
Ch	m Reginald Dennis Hale, D.S.M.	17 Mar
Po	m Lancelot Priestley (*A.I. of S.A., 4 Oct 26*) ...	1 Sept
Po	m Cyril Herbert Charles Masters (*a†*)	1 Sept
Ch	⊗ m Wilfrid Ivan Nonweiler	1 Sept
Po	m Joseph Thomas Hall (*g*) ...	1 Sept
Pl	m Theodore Ablett Smythe...	1 Sept
Pl	⊗ m Bernard William Leicester (*P.R.T.I. 22 Feb 28*) ...	1 Sept
Ch	⊗ m Nigel Lennox (*P.R.T.I. 22 Nov 27*)	1 Sept
Po	m Cecil Leonard Barcroft ...	1 Sept
Ch	m Sydney Stead Appleyard (*g*)	11 Oct
Pl	m Alfred Percival Gumm (*g*) (*A.I. of S.A., 19 Oct 27*)... *15*	11 Oct

1922

Ch	Archibald John Wright ...	1 Jan
Po	*Alan George Warren* ...	1 Jan
Ch	Charles Edward Cedric Ransome	1 Jan
Pl	Henry Charles Geoffrey Blandford	1 Jan
Pl	Roderick Stuart Lansdale ...	1 Jan
Po	(P) Berthold William Knowles (*Flying Officer R.A.F., 16 June 24*	1 Jan
Ch(*d*)	Cecil Francis Lovell Holford	1 Jan
Pl	(P) *Owen Cathcart Jones* (*Supy. 12 Jan 25*) (*Flying Officer R.A.F., 12 Jan 25*)	1 Jan
	Joseph Harold Cawley-Way (*Secd. 16 Nov 28*) ...	1 Jan
Po	William Percy Nelson Dean	1 Jan
Po	m William Edward Petley, M.B.E.	12 Aug
Pl	(P) *Robert Clement Giles* (*Supy. 27 Apr 25*) (*Flying Officer R.A.F., 27 Apr 25*)	1 Oct
Ch	Julian Gathorne Hume (*I. of Sigs., 20 June 27*)	1 Oct
Ch	Charles Leonard Edwards (*A.I. of S.A., 3 Sept 28*) ...	1 Oct
Po	John Chaddesley Westall (*A.I. of Sigs., 27 Feb 28*) ...	1 Oct
Pl	Harold Edgar Balls (*g*) ...	1 Oct
Ch	(P) *Robert Maxwell Giddy* (*Supy. 16 June 24*) (*Flying Officer R.A.F., 16 June 24*)	1 Oct

Digitized by Google

LIEUTENANTS—*contd.*

DIV		
	1922—*contd.*	
Ch(d)	**m** John Kyme Cordeaux ...	15 Oct
Po	(*I*) Thomas Edward Needham Knox	31 Oct
Po	Reginald Augustus Kingsley Hill (*a*†) (*A.I.S.L.A., 10 Oct 27*) *35*	31 Oct
	1923	
Pl (d)	**m** George Robert Hawkins(*a*†) (*A.I. of S.A., 24 Sept 28*)	30 Mar
Po	**m** Joe Robinson	30 Mar
Pl	Patrick William O'Hara Phibbs	1 Oct
	Richard Frank Cornwall (Secd. 1 Oct 26)	1 Oct
Pl	James Henry Moxham (*g*) (*I.of Sigs., 20 June 27*) ...	1 Oct
Po	Cosmo La Roche Salter (*a*) ...	1 Oct
Pl	(**P**) *Sydney Charles Woolley (Supy. 16 June 24) (Flying Officer R.A.F., 16 June 24)*	1 Oct
Ch	(**P**) *Kenneth Hunt (Supy. 27 Apr 25) (Flying Officer R.A.F., 27 Apr 25)* ...	1 Oct
	m *Frederick George Sillitoe (Secd. 3 Mar. 29)*	31 Dec
Po	**m** Donald John Grey (*g*) (*A.I. of G. 6 Jan 27*) ... *45*	31 Dec
	1924	
Po	Kenneth Langton Macdonald Cooper (*g*) (*a*†)	1 Sept
Po	Ralph Garrett (*a*)	1 Sept
Pl	Walter Sowden North ...	1 Sept
Pl	John Frederick Morris Moulton	1 Sept
Po(d)	⊗ John Markham Phillips ... (*Asst. Supt. P.R.T. School, 25 Mar 27*)	1 Sept
Ch	Peter Phillipps	1 Sept
Pl	Philip Harvey Owen Linzey Penfold	1 Sept
Ch	Roderick Dillwyn Sims ...	1 Sept
Pl	Frank Andrew Milliken ...	1 Sept
Ch	Harry Austin Tracey ...	1 Sept

DIV		
	1924—*contd.*	
Ch	George Baillie Olaus Farrington	1 Sept
Pl	Maurice Marchant (*g*) (*A.I. of G., 22 Mar 28*)	1 Oct
Pl	Arthur Henry Rede Buckley (*a**)	1 Oct
Po	John Owen Goodenough Hayter (*a*)	1 Oct
Po	John Lee Rose Pym ... *60*	1 Oct
	1925	
Ch	**m** Victor Henry Deane (*g*) ...	31 Jan
Ch	Gerald Whitehill Ross (*g*) ... (*A.I. of G., 1 Sept 27*)	1 Sept
Pl	⊗ Geoffrey Arnold Haward ...	1 Sept
Ch	William Frank Paget Whitmarsh (*g*)	1 Sept
Po	Thomas Kelly Walker (*a**) ...	1 Sept
Pl	Robert Armstrong Edmondson (*g*)	1 Sept
Ch	George Procter Carless (*g*) ... *67*	1 Oct
	1926	
Po	⊗ **m** Morris George Pughe (*P.R.T.I., 1 Dec 28*) ...	1 Apr
Pl	**m** John Colmslie Cairncross (*a**)	1 Apr
Po	Bertram George Ralfs (*g*) ...	1 Sept
Po	Cecil Farndale Phillips ...	1 Sept
Ch	Humphrey Ropner Duncan Woods	1 Sept
Pl	Hugh Samuel Baker ...	1 Sept
Ch	Maurice Fletcher Heberden Rogers	1 Sept
Pl	(**P**)John Seymour Martin (*Supy. 15 Nov 27*) (*Flying Officer R.A.F., 15 Nov 27*) ... *75*	1 Sept
	1927	
Pl	**m** William Francis Edds ...	1 Apr
Pl	**m** Malcolm Clarke	6 May
Po	Campbell Richard Hardy ...	1 Sept
Pl	James Louis Moulton ...	1 Sept
Po	Gerald King Martyn ...	1 Sept
Ch	Joseph Picton Phillipps ...	1 Sept
Pl	Mervyn Archdall (*a*) ...	1 Sept
Po	Halford David Fellowes ...	1 Sept
Pl	Geoffrey Francis Burnett ...	1 Sept
Ch	Robert William Barrow Simonds	1 Sept
Ch	Adolphus John Harvey ... *86*	1 Sept

Digitized by Google

LIEUTENANTS—*contd.*

DIV	1928	
Po	John Greenwood Fisher ...	1 Sept
Pl	Nigel Robert Mackie Skene	1 Sept
Ch	Frank Cyril Horton ...	1 Sept
Po	Eric Charles Ernest Palmer	1 Sept
Pl	Dudley Grevett Cornelius ...	1 Sept
Po	Timothy Patrick Honnor ...	1 Sept
Pl	James Robert Clifford Browne	1 Sept
Ch	Franklin Falconer Clark ...	1 Sept
Ch	Edward Ashley Brown ...	1 Sept
Pl	Robert Gage Somers Lang ...	1 Oct

96

PROBATIONARY SECOND LIEUTENANTS.

	1926	
Po	Arthur George Crawford Langford	1 Sept
Ch	Reginald William Madoc ...	1 Sept
Pl	Frank Alfred Eustace ...	1 Sept
Pl	Patrick Guerin Solbe ...	1 Sept
Po	Bruce John David Lumsden	1 Sept

5

	1927	
Ch	Ian Hurry Riches	1 Sept
Pl	Methven Noel Humphreys...	1 Sept
Pl	John Hamilton McCahon ...	1 Sept
Ch	Richard Formby	1 Sept
Po	Nicholas Gosselin Peppé Richardson...	1 Sept
Pl	Robert Granville Parks-Smith	1 Sept
Pl	John Amyatt Bullock ...	1 Sept
Po	William Hynd Norrie Martin	1 Sept
Po	Cecil Stewart Watson ...	1 Sept
Ch	George Barclay Grant ...	1 Sept
Ch	Robert Richard Gerard Hoare	1 Sept
Ch	David Lionel Cranford Duncan	1 Sept

17

	1928	
Po	Cecil Adolphus Harverson ...	1 Jan
Po	Reginald Carteret de Mussenden Leathes	1 Sept
Po	Richard St. Chad Arkwright	1 Sept
Pl	John Lampen...	1 Sept
Po	Bernard William de Courcy-Ireland	1 Sept
Ch	Reginald George Mascall ...	1 Sept
Po	Gordon Herbert Stockley ...	1 Sept
Ch	Donald Harry William Sanders	1 Sept
Pl	Arthur Owen Powell... ...	1 Sept
Ch	Arthur Richard Burch ...	1 Sept
Pl	Alan Charles Newson ...	1 Sept
Pl	Rodney Bertram Farley Smith	1 Sept

29

	1929	
Pl	Thomas Keith West	1 Jan
Po	Robert Handyside Bradshaw	1 Jan
Pl	Frank Weyer Brown	1 Jan
Po	Francis Stanley May	1 Jan
Ch	Richard Thomas Partridge ...	1 Jan
Ch	Arthur Lionel Brown	1 Jan

35

PAYMASTERS AND BARRACKMASTERS.

Lieutenant-Colonels.

Deal	m John Piercey Shine (*Bt. Lt.-Col.* 1 *Sept* 18) (*Bkmr.* 26 *Apr* 20)	1 Sept 23
Po	*PW* (*I*) m William Skeffington Poë, D.S.O. (*Bt. Lt.-Col.* 1 *Jan* 19) (*Paymr.* 9 *Oct* 20)	23 Sept 27
Pl	m Lawrence Norcock (*Paymr.* 7 *June* 24)	23 Sept 27
Ch	m Frank Valiant Temple, C.M.G. (*Bt. Lt.-Col.* 1 *Jan* 17) (*Paymr.* 25 *Jan* 22)	21 Oct 27
Deal	(*I*) m Walter Sinclair, O.B.E. (*Paymr.* 1 *Nov* 28)	1 Nov 28
Pl	(*I*) m William Archibald Jolly (*Bkmr.* 15 *Feb* 28)	16 Dec 28
Po	m Alan Harvey Lockyer Prynne (*Bkmr.* 15 *Aug* 20)	30 Jan 29

Majors.

Ch	m Mark Ker Gray (*Bkmr.* 25 *Aug* 22)	1 Jan 18

Digitized by Google

SUPERNUMERARY LIST R.M. (W/T).

MAJORS.

*m Francis Wyvillo Home (*Bt. Lt.-Col. 2 Feb* 28)... 6 June 17
(*S*) m Ernest George Cheesman ... ... 1 Sept 17
m Edward Gillespie, D.S.O. (*Bt. Maj. 1 Jan* 18) ... 1 Sept 18

*m Arthur James Mellor ... 27 Feb 24
m William George Hilary Miles ... ... 3 Dec 26
m Charles Gordon Fothergill ... ...21 June 28

6

QUARTERMASTERS.

LIEUTENANT-COLONELS.

Staff m Frederick William Mattison, O.B.E. ... ... 8 Apr 27

1

MAJORS.

DIV
Po m Thomas Bilney ... ... 18 Jan 22
Pl m Frederick Joseph Hore... 12 Dec 23
Staff m Alfred George Sanderson 30 Apr 24

DIV
Rectg. Staff m Alec John Dixon ... 17 Oct 26
Ch m Gilbert Henry Stephens 19 Dec 28
Deal m Herbert Abraham Morris 24 Feb 29

6

CAPTAINS.

Ch m George Henry Smith Ilton (*Second Qr.-Mr.*) 1 Aug 26
Po m Ernest Charles Green (*Second Qr.-Mr.* (*Ord.*)) 16 Apr 28

Po. m Charles Edward Maton (*Second Qr.-Mr.*) 11 Oct 28

3

LIEUTENANTS.

Pl m Frederick John Flawn (*Second Qr.-Mr.*) ... 12 Dec 23
Ch m Francis Walter Phillips (*Asst. Paymaster*) ... 7 June 26
Deal m John Watts (*Second Qr.-Mr.*) ... ... 17 Oct 26

Pl m Charles Frederick Parfitt (*Asst. Paymaster*) ... 19 Dec 28
Po m Herbert Miles Watkiss (*Asst. Paymaster*) ... 18 Jan 29
S. of M. m Matthew John Stacey 24 Feb 29

6

Digitized by Google

DIRECTORS OF MUSIC (*Lieutenants*).

DIV
Ch m Percival Sylvester George O'Donnell, M.V.O., Mus. Bac., L.R.A.M.... 2 Aug 21
Po m Rudolph Peter O'Donnell, M.V.O. ... ... 2 Aug 21

DIV
Deal Frederick Joseph Ricketts 4 July 27
Pl m George William Edward Grayson, L.R.A.M., A.R.C.M. ... ... 12 June 28
4

COMMISSIONED SERGEANT-MAJOR.

Pl m George William Chant... ... ... 26 Sept 27
1

SERGEANT-MAJORS.

Deal m John Henry Wilson ... 19 July 19
Po m Edwin Charles Jarvis ... 19 July 19
Ch m William Arthur Stratton 19 July 19
Deal m Charles Ellis, M.S.M. ... 22 Oct 19
Deal m Herbert George Morgan 3 Jan 20
Ch m Alfred James Bryant ... 8 Oct 23
Deal m Douglas Alfred Board ... 12 Dec 23
Po m Arthur Alfred Attwood M.S.M. ... ... 17 Oct 26
Ply m Reginald Taylor... ... 24 Feb 29
9

COMMISSIONED SUPERINTENDING CLERKS.

Rectg.
Staff m Harry John Osborne, M.S.M. ... ... 16 May 27
Ch m William Elias Webber, M.S.M. ... ... 16 May 27
2

SUPERINTENDING CLERKS.

Po m Charles George Salter, M.S.M. ... ... 3 Jan 20
Pl m William McKinlay Brown, M.S.M. ... ... 16 Apr 20
Staff m Arthur John Duffield Robinson, M.S.M. ... 18 Apr 20
Staff m Edward Evans, M.S.M. 13 Dec 20
Staff m Albert Edgar Hockley ... 20 Nov 21
Pl m Edward John Wood, M.S.M. ... ... 18 Jan 22
Po m Samuel Halliwell ... 7 June 26
Deal m William John Darlow, M.S.M. ... ... 11 Aug 28
Ch m John William Lawson, M.S.M. ... ... 19 Dec 28
Deal m John Charles Owen Beynon ... ... 18 Jan 29
10

COMMISSIONED ROYAL MARINE GUNNERS.

Po m Harry Reynolds Horne (*a**) 12 May 24
Po m Frank Owen Botterill, M.B.E... ... ... 11 June 25
Pl m George Seyd ... ... 11 June 25
Po m William Michael Lane ... 11 June 25
Po m Joseph William Clifton (*a*) 11 June 25
Pl m Henry William Edmunds 29 Oct 25
Po m Charles William Ryman 29 Oct 25
Po †m Frederick Charles Waters (*a*) ... ... 29 Oct 25
Pl m Thomas Boffey, D.S.M. 15 June 26
Pl m Alfred Frederick Vickery 15 June 26
Po †m Harry Pearcy (*a**) ... 28 May 27
Pl m William Francis Weightman ... ... 28 May 27
Pl †m Joseph Dean ... ... 28 May 27
Ch m George Wardell... ... 28 May 27
Ch m Frank Hoile ... ... 6 Nov 27
Pl m William Augustus Hooper 10 Apr 28
16

Digitized by Google

ROYAL MARINE GUNNERS.

DIV			*DIV*		
Ch	m Gilbert Charles George Parry	1 Apr 24	*Ch*	m Charles Bradley Feary	27 Aug 24
Pl	m Reginald Maurice Yea	25 June 24	*Po*	m Arthur Douglas Layzell	5 Apr 25

4

CHIEF SCHOOLMASTER.

(Lieutenant.)

Deal m John Palmer Newcombe ... ... 18 July 27

1

HEAD MASTERS.

(Cd. Officers from Wt. Rank.)

Pl	m Harold William Hawkins	28 Apr 27	*Ch*	m William Andrew Grey	18 July 27
Po	m Cecil Philip Airey, B.Sc.	1 July 27			

3

SCHOOLMASTERS.

Deal	Harold W. Trodd	26 Oct 20	*Po*	Frederick John Wilkins, B.Sc.	19 Mar 25
Po	m William Henry Farleigh	7 Dec 21	*Deal*	Frederick Edwin Cook ...	19 Mar 25
Ch	John Percy Farmer ...	13 Dec 21	*Ply*	Harry Moore, B.A. ...	19 Mar 25
Deal	m Harold Gilbert Brown, M.A.	19 Mar 25			

7

CHAPLAINS.

Ch	*Rev.* C. P. G. Rose, B.D., M.A.	1 Jan 29	*Deal*	*Rev.* William H. Maundrell, M.A.	12 Oct 27
Po	*Rev.* H. Q. Lloyd, B.A. ...	3 Nov 28			
Po	*Rev.* B. G. Beale, B.A. ...	11 Jan 29	*Po*	*Rev.* J. L. Robinson, M.A....	11 Jan 29
Pl	*Rev.* N. M. Livingstone, M.A.	16 Sept 27			

6

Digitized by Google

SUPPLEMENTARY LIST OF OFFICERS ON HALF PAY.

LIEUTENANT-COLONEL.

DIV

MAJORS.

Ch *m Arthur Peel, C.M.G., *q.s.* (*g*) (*Bt. Lt.-Col. 24 June 21*) ... ... 6 June 17
Ch. (I) Cecil Stuart Goldingham, *p.s.c.* (*n*) ... ... 1 Mar 28

2

CAPTAINS.

Po Robert Arthur Ross Neville ... ... 23 May 18
Pl m Kenneth Edward Previte ... ... 27 Apr 27

2

LIEUTENANT.

Ch m Godfrey Hill ... ... 1 Oct 23

1

CHIEF INSPECTORS, ROYAL MARINE POLICE.

District.		*Name.*	*Date of Appointment.*
Bandeath... ...	*Ch*	m William Harris (Retd. Capt., R.M.)	... 20 Dec 22
Holton Heath ...	*Ply*	m George Underhill, D.S.C. (Retd. Capt., R.M.)...	... 21 Dec 22
Portsmouth Area	*Po*	m Alfred Edward Rann, O.B.E., M.C. (Retd. Capt., R.M.)	21 Mar 23
Portsmouth Area	*Po*	m George Allan (Retd. Capt., R.M.)	... 16 Sept 26
Deptford Area ...	*Ch*	m Herbert Marshallsay Jones (Retd. Capt., R.M.)	... 19 May 23
Rosyth	*Ch*	m Thomas Hills (Retd. Capt., R.M.)	... 23 Apr 23
Plymouth Area ...	*Ply*	m Thomas Henry Burton, M.C. (Retd. Capt., R.M.)	... 25 Apr 23
Chatham Area ...	*Ch*	m Samuel Watkin Bucknall (Retd. Capt., R.M.)...	... 4 June 23
Pembroke ...	*Ply*	m D'Arcy Albert Bunyan (Retd. Capt., R.M.) ...	... 16 Sept 26
Crombie	*Ch*	George Knott (Retd. Capt. R.M.)	... 9 Apr 26

10

Digitized by Google

ROYAL NAVAL SCHOOL OF MUSIC.

PORTSMOUTH DIVISION, ROYAL MARINES.

SUPERINTENDENT—

Major m Percival Owen ... 1 Apr 29

MUSICAL DIRECTOR—

Lieut. m Samuel Fairfield, M.V.O., L.R.A.M. ... ... 1 July 22

ASSISTANT MUSICAL DIRECTOR—

Lieut. m Arthur Pragnell, M.V.O., L.R.A.M., A.R.C.M. 29 Dec 27

QUARTERMASTER—

m Harry Lewis Smith... ... 28 May 28

COMPANY OFFICERS—

Capt. and Qr.-Mr. m William Edward Faithfull ... ... 24 Aug 28

Lieut. and Qr.-Mr. Matthew John Stacey ... ... 24 Feb 29

SERGEANT MAJOR (*Warrant Officer*)—

m Charles James Lewis Hamilton ... ... 20 Oct 26

SUPERINTENDING CLERK (*Warrant Officer*)—

m Lewis Platford Donne ... 25 Mar 21

BANDMASTERS, R.M. BAND (*Warrant Officers*)—

m Thomas William Trimmer 23 July 20

m Frederick Martin Radcliffe 24 Aug 20

m Charles Marks ... ... 3 Nov 20

m Arthur Charlett Green, L.R.A.M. ... ... 1 Mar 25

m Samuel Taylor, L.R.A.M. ... 5 Jan 26

m George Charles Keen, L.R.A.M., A.R.C.M. ... ... 24 Jan 27

m William James Papworth, L.R.A.M. ... ... 29 Dec 27

m Herbert Wright, L.R.A.M. 22 Jan 28

m Herbert Kenward, L.R.A.M. 28 May 28

Digitized by Google

OFFICERS EMPLOYED ON ADMIRALTY RECRUITING SERVICE.

DIRECTOR OF NAVAL RECRUITING.

(55, *Whitehall, S.W.* 1.)

Col. 2nd Comdt. G. R. S. Hickson, C.B.E., R.M. ... ... 10 Feb 27

ASSISTANT AND DEPUTY DIRECTOR OF NAVAL RECRUITING.

Major Qr.-Mr. m A. J. Dixon ... ... 17 Oct 26

Name of District and Address.	Name of Recruiting Officer.	Date of Appointment.	Name of Final Medical Examining Officer.
LONDON— (55, *Whitehall, S.W.* 1)	*Lieut.-Col.* Richard G. Wharton, O.B.E., R.M. (*Retired*)	1 Aug 23	**Surgeon Commander* E. B. Kenny, M.B., B.Ch.
BIRMINGHAM— (5, *Suffolk Street*)	*Lieut.-Com.* A. J. Browster, R.N. (*Retd.*)	25 May 26	*Surgeon Captain* E. F. Ellis (*Retired*)
BRISTOL— (121, *Victoria Street*)	*Lieut.-Col.* G. H. Littleton, R.M. (*Retired*)	17 Oct 27	*Surgeon Captain* A. F. Fleming, D.S.O. (*Retired*)
CHATHAM— *Opposite* Town Hall.			*Medical Officer,* H.M.S. 'Pembroke'
DEVONPORT— (*New Passage Hill*)			*Medical Officer,* H.M.S. 'Vivid'
GLASGOW— (*Admiralty Central Offices,* 13, *Crown Terrace, Dowanhill*)			*Final Medical Examinations are carried out by the Retired Medical Officer at Newcastle*
LIVERPOOL— (30, *Canning Place, Liverpool*)	*Major* A. K. Evans, O.B.E., M.C., R.M. (*Retired*)	6 Apr 25	*Surgeon Captain* G. C. Cross (*Retired*)
MANCHESTER— (289, *Deansgate*)	*Lieut.-Com.* P. Horgan, R.N. (*Retired*)	1 Feb 25	*Surgeon Captain* E. Cameron, M.B. (*Retired*)
NEWCASTLE— (116, *Rye Hill*)	*Commander* Frank Stone, R.N. (*Retired*)	5 Apr 23	*Surgeon Captain* Thomas D. Halahan, O.B.E., M.B., F.R.C.S. (*Retired*)
PORTSMOUTH— (13, *Edinburgh Road*)			*Medical Officer,* H.M.S. 'Victory'
SOUTHAMPTON— (6, *Orchard Place, Queen's Park*)	*Lieutenant* D. R. Gordon, M.V.O. (*Retired*)	13 Mar 27	*Surgeon Captain* D. F. Alderson, D.P.H. (*Retired*)

Officer employed on Admiralty Recruiting Service, London.

	Date of Appointment.
Cd. Supt. Clerk— Harry J. Osborne, M.S.M., R.M.	1 Oct 23

* *Borne in 'President.'*

Digitized by Google

FLAG OFFICERS IN COMMISSION, OFFICERS COMMANDING SQUADRONS SENIOR NAVAL OFFICERS, ETC., CHIEFS OF STAFF, CHIEF STAFF OFFICERS, FLAG LIEUTENANT-COMMANDERS, FLAG LIEUTENANTS, AND SECRETARIES.

Stations.	*Flag Ships or Ship borne in.*	*Flag-Officers or Senior Naval Officers.*	(1) *Appointed,* (2) *Assumed Command.*	(1) *Chief of Staff, Chief Staff Officer or Flag Captain.* (2) *Flag Lieut.-Com. or Lieut.*	*Secretaries.*
NORE ...	*Flag flown on shore (Borne on 'Pembroke')*	*Admiral Sir* Edwyn S. Alexander Sinclair, KCB, MVO (*Commander-in-Chief*)	(1) 16 May 27 (2) 16 May 27	(1) *Captain* D. B. Le Mottee. (2) *Lieut.-Com.* C. S. B. Swinley	*Paym. Capt.* H. W. Woodward
Chatham Dockyard	*Flag flown on shore (Borne on 'Pembroke')*	*Rear-Admiral* A. J. B. Stirling, CB (*Admiral Superintendent*)	(1) 16 Dec 27 (2) 16 Dec 27	*None allowed*	C. E. Woolmer, OBE (*civilian*)
R.N. Barracks	*Broad Pendant flown on shore (Borne on 'Pembroke')*	*Commodore* H. S. Shipway, (*Commodore, R.N. Barracks*)	(1) 1 Dec 27 (2) 1 Dec 27	*None allowed*	*Paym. Lieut.-Com.* N. R. F. Redhead
Sheerness Dockyard	Pembroke	*Captain* B. W. Barrow, DSO (*Captain Superintendent*)	(1) 1 Apr 29 (2)	—	W. A. Griffiths (*civilian*)
Harwich ...	Ganges	*Captain* F. M. Austin, *R.N.* (*Captain in Charge, Harwich and in command of Shotley Training Establishment*)	(1) 8 May 29 (2) 8 May 29	—	—
London ...	President	*Commander* E. W. Buchanan, DSO (*Officer for R.N.R. and M.M. duties*)	(1) 1 May 28	—	
PORTSMOUTH	Victory	*Admiral Sir* Roger J. B. Keyes, Bt, KCB, KCVO, CMG, DSO, LLD, DCL (*Commander-in-Chief*)	(1) 29 Apr 29 (2) 29 Apr 29	(1) *Captain* M. K. Horton, DSO (2) *Lieut.-Com.* G. A. St. J. M. de Wilton	*Paym. Capt.* M. G. S. Cull, OBE
H.M. Submarines	Dolphin	**Rear-Admiral* H. E. Grace, CB (*Rear-Admiral* (S))	(1) 1 Sept 27 (2) 1 Sept 27	(1) *Captain* P. E Phillips, DSO (2) *Lt.-Com.* M. G. Edwards	*Paym. Lieut.-Com.* R. E. Worthington, DSC
H.M. Yachts ...	Victoria and Albert	*Vice-Admiral Sir* Henry T. Buller, KCVO, CB (*Vice-Admiral Commanding H.M. Yachts*)	(1) 1 Apr 22 (2) 1 Apr 22	—	*Paym. Com.* C. M. Gavin
Portsmouth Dockyard	*Flag flown on shore (Borne on 'Victory')*	*Rear-Admiral* L. A. B. Donaldson, CB, CMG (*Admiral Superintendent*)	(1) 13 May 27 (2) 13 May 27	*None allowed*	B Jewell, OBE (*civilian*)
R.N. Barracks	*Broad Pendant flown on shore (Borne on 'Victory')*	*Commodore* F. F. Rose, DSO (*Commodore R.N. Barracks*)	(1) 10 July 28 (2) 10 July 28	*None allowed*	*Paym. Lieut.* F. J. Telling
Portland Base	Victory XI.	*Captain* E. W. Leir, DSO ... (*Captain in Charge, Portland*)	(1) 23 Apr 29 (2) 23 Apr 29	—	—
Portland ...	Osprey	*Captain* A. J. L. Murray, DSO, OBE (*Captain A/S*)	(1) 12 Apr 28	—	*Paym. Lieut.-Com.* E. M. Tetley
Southampton ...	President	*Commander* L. R. Palmer, DSO, (*Officer for RNR & MM Duties.*)	(1) 26 Nov 28 (2) 26 Nov 28	—	
PLYMOUTH ... (*Postal Address, Devonport*)	Erebus	†*Admiral Sir* Rudolf W. Bentinck, KCB, KCMG (*Commander-in-Chief*)	(1) 5 Oct 26 (2) 5 Oct 26	(1) *Captain* J. M. Pipon, CMG, MVO, OBE (2) *Lt.-Com.* K. H. Grant	*Paym. Capt.* P. D'E. Marks, CMG
Devonport Dockyard	*Flag flown on shore (Borne on 'Vivid')*	*Rear-Admiral* O. Backhouse, CB	(1) 1 Mar 27 (2) 1 Mar 27	*None allowed*	E. F. Garrard (*civilian*)

* To be succeeded by Rear-Admiral M. E. Dunbar-Nasmith, VC, CB, on 2nd September, 1929.
† To be succeeded by Admiral the Hon. Sir Hubert G. Brand, KCB, KCMG, KCVO, on 8th October 1929.

Digitized by Google

FLAG OFFICERS IN COMMISSION, &c.—*contd.*

Stations.	*Flag-Ships or Ship borne in.*	*Flag-Officers or Senior Naval Officers.*	(1) *Appointed.* (2) *Assumed Command.*	(1) *Chief of Staff, Chief Staff Officer, or Flag Captain.* (2) *Flag Lieut.-Com. or Lieut.*	*Secretaries.*
R.N. Barracks	*Broad Pendant flown on shore (Borne on 'Vivid')*	*Commodore* A. E. F. Bedford (*Commodore, R.N. Barracks*)	5 Oct 28	*None allowed*	*Paym. Lieut.-Com.* M. H. Elliott, MBE
Liverpool ...	President	*Commander* R. N. Suter, DSO (*Officer for R.N.R. and M.M. Duties*)	(1) 7 Nov 27 (2) —	—	—
COAST OF SCOTLAND.					
Rosyth Dockyard	*Flag flown on shore (Borne on 'Greenwich')*	**Rear Admiral* T. J. Hallett, CBE (*Rear-Admiral and Commanding Officer, Coast of Scotland*)	(1) — (2) —	(1) *Com. The Hon.* G. Stopford (2) *Lieut.-Com.* C. F. Bush	*Paym. Com.* L. S. Brown. J. K. Dixon. (*civilian*)
Cromarty ...	Greenwich	*Commander* G. F. Markwick (*King's Harbour Master, Cromarty*)	(1) 27 Aug 28 (2) 27 Aug 28	—	—
RESERVE FLEET.					
Portsmouth ...	Constance	*Vice-Admiral* P. H. Hall Thompson, CB, CMG (*Vice-Admiral Commanding Reserve Fleet*)	(1) 2 Apr 29 (2) 2 Apr 29	(1) *Captain* G. C. Harrison (2) *Lieut.-Cdr.* C. B. Graham-Watson	*Pay. Lt. Cdr.* K. M. Lawder, OBE.
Nore	Birmingham	*Captain* L. S. Holbrook, MVO (*Senior Officer, Reserve Fleet, Nore*)	(1) 16 Dec 27 (2) 15 Aug 27	—	—
Devonport ...	Caryafort	*Captain* A. T. Tillard, DSO (*Senior Officer, Reserve Fleet, Devonport.*)	(1) 17 Apr 28 (2) 17 Apr 28	—	—
Rosyth... ...	Greenwich	*Captain* L. G. E. Crabbe, DSO. (*Captain (D), Reserve Fleet, Rosyth, and King's Harbour Master, Rosyth.*)	(1) 16 Aug 27 (2) 16 Aug 27	—	—
ATLANTIC FLEET.					
SECOND BATTLE SQUADRON	Nelson	*Vice-Admiral Sir* A. Ernle M. Chatfield, KCB, KCMG, CVO (*Commander - in - Chief, Atlantic Fleet*)	(1) 17 Apr 29 (2) 17 Apr 29	(1) *Rear-Admiral* W. M. James, CB (2) *Lieut.* C. P. F. Brown	*Paym. Capt.* R.C. Jerram, DSO
THIRD BATTLE SQUADRON	Emperor of India	*Rear-Admiral* H. K. Kitson (*Rear-Admiral Commanding 3rd Battle Squadron*)	(1) 6 May 29 (2) 6 May 29	(1) *Capt.* F. A. Sommerville, DSO (2) *Lieut.-Com.* H. R. Sandwith	*Pay. Lt. Cd* F.W. Wedgwood
BATTLE CRUISER SQUADRON	Repulse	*Rear-Admiral* A. D. P. R. Pound, CB (*Rear-Admiral Commanding Battle Cruiser Squadron*)	(1) 21 May 29 (2) 21 May 29	(1) *Capt.* C. P. Talbot, DSO (2) *Lt.-Cdr.* D. H. Everett	*Paym. Com.* J. R. Hemsted
SECOND CRUISER SQUADRON	Vindictive	*Rear-Admiral* the Hon. M. R. Best, CB, DSO, MVO (*Rear-Admiral Commanding 2nd Cruiser Squadron*)	(1) 16 May 29 (2) 16 May 29	(1) *Captain* L. E. Holland (2) *Lieut.-Cdr.* A. K. Scott-Moncrieff	*Paym. Lieut.-Com.* R. R. Wallace
Commodore (D)	Centaur	*Commodore* R. C. Dalglish	(1) 12 July 28 (2) 12 July 28	(2) *Lieut.* C. L. Firth	*Paym. Lieut.-Com.* M. V. Duke
Captain F.M.S.	Harebell	*Captain* M. L. Goldsmith, DSO (*Captain F.M.S.*)	(1) 11 Jan 29 (2) 11 Jan 29	—	*Paym. Lieut.-Com.* W. H. Bradley
AMERICA AND WEST INDIES.	Despatch	*Vice-Admiral Sir* Cyril T. M. Fuller, KCB, CMG, DSO (*Commander - in - Chief, America and West Indies Station*)	(1) 5 June 28 (2) 22 July 28	(1) *Capt.* A. T. B. Curtels (2) *Lieut.-Com.* M. H. Evelegh	*Paym. Com.* E. D. G. Colles, OBE

* Succeeds Vice-Admiral J. E. Cameron, CB, MVO, on 4th July, 1929.

Digitized by Google

FLAG OFFICERS IN COMMISSION, &c.—*contd.*

Stations.	*Flag-Ships or Ship borne in.*	*Flag-Officers or Senior Naval Officers.*	(1) *Appointed.* (2) *Assumed Command.*	(1) *Chief of Staff, Chief Staff Officer, or Flag Captain.* (2) *Flag Lieut.-Com. or Lieut.*	*Secretaries.*
BERMUDA ...	Malabar	*Captain* R. V. Holt, DSO, MVO (*Captain-in-Charge, Naval Establishments*)	(1) 18 Oct 28 (2)	—	H. B. Watson (*civilian*)
MEDITERRANEAN.	Queen Elizabeth	*Admiral Sir* Frederick L. Field, KCB, KCMG (*Commander - in - Chief, Mediterranean Station*)	(1) 1 May 28 (2) 8 June 28	(1) *Commodore* J. K. Im Thurn, CMG, CBE (2) *Lieut.* R. A. B. Edwards	*Paym. Capt.* F. L. Horsey, OBE, DSO
	Revenge	*Vice-Admiral* W. A. H. Kelly, CB, CMG, MVO. (*Vice-Admiral Commanding 1st Battle Squadron and Vice - Admiral, Second in Command, Mediterranean Fleet*)	(1) 26 Apr 29 (2) 18 May 29	(1) *Captain* C. W. Round-Turner, CMG (2) *Lieut.-Cdr.* C. T. M. Pizey	*Paym. Com.* E. H. Wethey, OBE
	Barham	*Rear-Admiral* the Hon. R. A. R. Plunkett-Ernle-Erle-Drax, CB, DSO (*Rear-Admiral First Battle Squadron*)	(1) 21 Apr 29 (2) 6 May 29	(1) *Capt.* J. C. Hamilton (2) *Lieut.* G. R. Waymouth	*Paym. Com.* M. Blake
FIRST CRUISER SQUADRON	London	*Rear-Admiral* H. W. Parker, CB, CMG (*Rear-Admiral Commanding 1st Cruiser Squadron*)	(1) 10 Sept 28 (2) 14 Oct 28	(1) *Capt.* R. B. Davies, VC, DSO, AFC (2) *Lieut.* E. R. Mainguy, RCN	*Paym. Lieut. Com.* R. W. Moore
THIRD CRUISER SQUADRON	Cardiff	*Rear-Admiral* A. J. Davies, CB (*Rear-Admiral Commanding 3rd Cruiser Squadron*)	(1) 27 Dec 28 (2) 2 Feb 29	(1) *Capt.* H. E. C. Blagrove (2) *Lieut.-Com.* E. H. Kitson	*Paym. Lieut.-Com.* A. D. Duckworth.
Rear-Admiral (D)	Cairo	*Rear-Admiral* The Hon. A. B. S. Dutton, CB, CMG (*Rear-Admiral (D) Commanding Destroyer Flotillas of the Mediterranean Fleet*)	(1) 1 Aug 28 (2) 1 Sept 28	(1) *Capt.* H. Pott, MVO (2) *Lieut. - Com.* E. H. N. Harvey	*Paym. Lieut.-Com.* D. F. Forbes
MALTA ...	*Flag flown on shore* (*Borne on 'Egmont'*)	*Vice-Admiral* F. H. Mitchell, CB, DSO (*Vice-Admiral in charge, Malta, and Admiral Superintendent, Malta Dockyard*)	(1) 11 June 28 (2) 9 July 28	(1) *Capt.* C. F. S. Danby (2) *Lieut. - Com.* M. Fogg-Elliott	*Paym. Lieut.-Com.* R. A. Hawkesworth, OBE E. W. Colvill (*civilian*)
GIBRALTAR ...	Cormorant	*Rear-Admiral* B. Curtis, CB, CMG, DSO. (*Rear-Admiral in Charge Gibraltar, and Admiral Supt. Gibraltar Dockyard*)	(1) 22 Mar 29 (2) 16 Apr. 29	(1) *Capt.* G. H. Knowles, DSO (2) *Lieut.-Com.* G. F. Hannay	*Paym. Lt. Cdr.* H. A. Gibbons F. F. Miller (*civilian*)
CHINA... ...	Kent	*Vice-Admiral* A. K. Waistell, CB (*Commander-in-Chief*)	(1) 28 Nov 28 (2) 1 Feb 29	(1) *Capt.* A. L. Snagge (2) *Lieut.* D. P. Evans	*Paym. Com.* L. C. E. Ayre, OBE
YANGTSE ...	Bee	**Rear-Admiral* H. J. Tweedie, CB (*Rear-Admiral and Senior Naval Officer, Yangtse*)	(1) 19 Aug 27 (2) 19 Oct 27	(1) *Com.* C A. G. Hutchison	*Paym. Lieut.-Com.* H. R. M. Woodhouse, OBE
HONG KONG ...	Tamar	*Commodore* R. A. S. Hill (*In Charge of Naval Establishments at Hong Kong*)	(1) 19 Oct 28 (2) 7 Dec 28	(2) *None allowed*	*Paym. Lieut.-Com.* D. H. Pasmore A. H. Browne (*civilian*)

* To be succeeded by Rear-Admiral C. K. MacLean, CB, CVO, DSO, mid-October, 1929.

Digitized by Google

FLAG OFFICERS IN COMMISSION, &c.—*contd.*

Stations.	*Flag-Ships or Ship borne in.*	*Flag-Officers or Senior Naval Officers.*	(1) *Appointed.* (2) *Assumed Command.*	(1) *Chief of Staff, Chief Staff Officer, or Flag Captain.* (2) *Flag Lieut.-Com. or Lieut.*	*Secretaries.*
SINGAPORE ...	Kent	*Capt.* G. Mackworth, CMG, DSO (*Captain-in-Charge*)	(1) 26 Aug 27 (2) 11 Oct 27	—	—
WEST RIVER ...	Tarantula	*Commander* M. L. Clarke, DSO	(1) 1 Aug 27 (2) —	—	—
SHANGHAI ...	Bee	*Paym. Com.* G. H. Thomson, OBE (*Resident Naval Officer*)	(1) 14 Jan 27 (2) 1 Apr 27	—	—
EAST INDIES	Effingham	††*Vice-Admiral* B. S. Thesiger, CB, CMG (*Commander-in-Chief*)	(1) 5 Oct 27 (2) 3 Dec 27	(1) *Capt.* P. Macnamara (2) *Lieut. Hon.* N. A. J. W. E. Napier	*Paym. Capt* J. L. Syson, OBE
PERSIAN GULF	Triad	*Capt.* H. Boyes, CMG ... (*Senior Naval Officer*)	(1) 23 Dec 27 (2) 28 Jan 28	—	—
AFRICA ...	Calcutta	*Rear-Admiral* R. M. Burmester, CB, CMG (*Commander-in-Chief Africa*)	(1) 27 Dec 28 (2) 14 Feb 29	(1) *Capt.* S. S. Bonham-Carter, DSO (2) *Lt.* J. Quicke	*Paym. Com.* K. W. James
SIMONSTOWN ...	Flora	*Captain* E. Mc C. W. Lawrie, DSO (*Captain-in-Charge, Naval Establishments*)	(1) 4 Apr 29 (2) —	—	*Paym. Lieut.-Com.* N. Y. Clay A. B. Whittle (*civilian*)
†**NEW ZEALAND**	Dunedin	•*Commodore* George T. C. P. Swabey, DSO (*Commodore in Command New Zealand Station, and First Naval Member, New Zealand Naval Board*)	(1) 18 June 26 (2) 10 Aug 26	—	*Paym. Com.* E. N. R. Fletcher, MBE
‡**AUSTRALIAN SQUADRON**	Australia	*Rear-Admiral* E. R. G. R. Evans, CB, DSO, (*Rear-Admiral Commanding Australian Squadron*)	(1) 18 Mar 29 (2) 17 May 29	(1) *Capt.* W. S. Chalmers, DSO (2) *Lieut.-Com.* J. B. Newman, RAN	*Paym. Lieut.-Com.* R. W. Lethbridge
SYDNEY ...	Penguin	*Captain* H. P. Cayley, RAN (*Capt. Supt., Sydney, and Captain-in-Charge, New South Wales*)	(1) 1 Oct 27 (2) 1 Oct 27	—	*Paym. Lieut.* J. C. Robinson, RAN H. C. Allen (*civilian*)

†† To be succeeded by Rear-Admiral E. J. A. Fullerton, CB, DSO, MA, early in December, 1929.
• To be succeeded by Commodore Geoffrey Blake, CB, DSO, *about* mid-September, 1929.
† *Under control of New Zealand Naval Board.*
‡ *Under control of Australian Naval Board.*

Digitized by Google

I.—ATLANTIC FLEET.

SECOND BATTLE SQUADRON.

NELSON (*Fleet Flagship of Atlantic Fleet*).
RODNEY

THIRD BATTLE SQUADRON.

(*b*)**EMPEROR OF INDIA** (*Flag*)
(*b*)**MARLBOROUGH**

(*a*)ATTACHED DRIFTERS.

Sundown *Whirlpool* *Shower* *Noontide* *s Fiery Cross*

BATTLE CRUISER SQUADRON.

rr**HOOD**
REPULSE (*Flag Temporarily*)
rrr**RENOWN**
TIGER

SECOND CRUISER SQUADRON.

Vindictive (*Flag*)
Cambrian
Canterbury
Comus

(*a*)ATTACHED DRIFTERS.

Halo
Sheen
Seabreeze

(*a*)ATTACHED DRIFTERS.

Coldsnap
Harmattan

MINELAYER.

Adventure

AIRCRAFT CARRIERS.

Furious
Argus

(*a*)ATTACHED DRIFTER.

Mist

(*a*)ATTACHED DRIFTER.

Cloud
Horizon

FLEET TARGET SERVICE.

(*b*) BATTLESHIP.
Centurion

¶DESTROYER.
Shikari

SLOOP.
Snapdragon

TUGS.
†St. Cyrus
†St. Genny

DESTROYERS.

Centaur (Commodore (D)).

(*a*)ATTACHED DRIFTER.

Flicker

5TH DESTROYER FLOTILLA.

Wallace (Captain (D)).
Vimy
Velox
rVersatile
Vortigern
Walker
Warwick
Watchman
Whirlwind
**Vesper

6TH DESTROYER FLOTILLA.

Campbell (Captain (D)).
Valhalla
Vidette
rWalpole
Wessex
Westcott
rWestminster
Windsor
Wolfhound
‡Wakeful
***Vivien

(*a*)ATTACHED DRIFTER.

Billow

(*a*)ATTACHED DRIFTER.

Shooting Star

(*a*) No crew provided. (*b*) Reduced or special complement.
¶ Tender to 'Centurion.'
‡ Temporarily commissioned in place of H.M.S. 'Westminster.'
* Temporarily commissioned during refit of H.M.S. 'Velox.'
** Commissioned temporarily to relieve 'Versatile.'
*** Temporarily commissioned to relieve 'Walpole.'
rr Refitting at Portsmouth. Relieved by 'Tiger.'
rrr To relieve H.M.S. 'Repulse' shortly as flagship.
† Tender to 'Repulse.'
r Paid off for refit.
s Placed on sale list.

Digitized by Google

ATTACHED DESTROYERS.

(*b*) Tetrarch (*Target Towing Service.*)

(*b*) Sesame (*For service with Aircraft Carrier.*)

(*Independent Commands.—Accounts of all these Flotillas and attached vessels carried out at Home Ports.*)

RESERVE OF DRIFTERS AT PORTSMOUTH.
(Administered by V.A.C.R.F.)

Lunar Bow — Flat Calm — Fumarole

Silhouette — Leeward

II.—LOCAL DEFENCE AND TRAINING ESTABLISHMENTS, PATROL FLOTILLAS, ETC.

NORE.

GUNNERY SCHOOL.

*b*Marshal Soult
*b*Tempest
Pembroke
} *Tender to 'Calliope.'*

Boys' Training Establishment, Shotley.
Ganges

PORTSMOUTH.

NAVIGATION SCHOOL.

*b*Alresford — *b*Caterham

SIGNAL SCHOOL
Signal School Cruiser.
Concord

*b*Truant (*Tender to 'Victory.'*)

GUNNERY SCHOOL.

*b*Excellent
*b*Terror
Restless
St. Fagan
(*a*)MB 890
} *Tenders to 'Excellent.'*

Tender to 'Fisgard.'
*b*Tyrant

TORPEDO SCHOOL.
Tenders to 'Vernon.'

*b*Tara — *b*Skate
*b*Winchester — *b*Medea
*b*Wrestler — *b*Vernon
*b*Vanoc — *b*Kate Lewis

Gunnery and Torpedo School Cruiser.
Champion

(*a*) No crews provided.

b Denotes reduced or special complement.

Digitized by Google

Boys' Training Establishment, FORTON.
St. Vincent.

5th SUBMARINE FLOTILLA.

Dolphin (*Depôt ship. Flag of R.A.* (8)).
(*a*)Ladas (mooring vessel)
Oberon

RAINING HALF FLOTILLA. (*Tenders to 'Alecto'*).		EXPERIMENTAL HALF FLOTILLA. (*Tenders to 'Ross'*).		RESERVE HALF FLOTILLA (*Tenders to 'Pigmy'*).	
(*i*)*b*Alecto		(*i*)*b*Ross		(*i*)*b*Pigmy	
H 23	H 34	L 22	M 2	(*d*)L 6	L 4
H 28	H 48	L 25	M 3	L 12	L 5
H 30	L 11	H 43		L 14	H 27
H 31				L 17	

C.M.B. Base (*Tender to 'Dolphin.'*)
Hornet.

DEVONPORT.

GUNNERY SCHOOL.
§¶ **Erebus**
(Independent command)

*b*Tedworth (*Tender to 'Vivid.'*)

DARTMOUTH COLLEGE.
Forres.

TORPEDO SCHOOL.
Tenders to 'Defiance.'
*b*Melpomene

† SECOND SUBMARINE FLOTILLA.
Adamant (*Depôt Ship*).
*Adamant II.

L 52	L 54	L 69
L 53	L 56	L 71

PORTLAND.

A/S ESTABLISHMENT.

Osprey (*Anti-Submarine School*).

Heather
*b*PC 74
*b*P 40
*b*P 59
*b*Cachalot
*b*Blackwater
} *Tenders to 'Heather.'* (*Accounts in 'Osprey.'*)

*b*Rowena
*b*Salmon
*b*Thruster
*b*Torrid
} *Tenders to 'Heather.'* (*Accounts in 'Osprey.'*)

†6th SUBMARINE FLOTILLA.
Vulcan (*Depôt ship*).
*b*Fermoy
(*a*)Nettle.

SUBMARINES.
FULL COMMISSION.

H 24	H 44	H 50
H 32	H 47	R 4
H 33	H 49	

Seagoing Gunnery Firing Ship.

b **Iron Duke.**

(*a*) ATTACHED DRIFTER.
Indian Summer.

TUG.
St. Martin.

---

*D*t notes reduced or special complement. (*w*) Denotes Reserve complement.
(*a*) No crews provided. † Administered by R.A. (S).
¶ Also Cadet Training Ship.
d Paid off into dockyard control at Portsmouth for conversion to Target Ship.
(*i*) Independent Command with accounts carried out in 'Dolphin.'
* 'Vulcan II' detached from Portland during absence of 'Lucia' in the Mediterranean and temporarily renamed 'Adamant II.'
§ Accounts carried out in 'Pegasus.'

Digitized by Google

III.—FISHERY PROTECTION AND MINESWEEPING FLOTILLA.

(Administered by Capt. F.M.S. at Portland.)

FISHERY PROTECTION CRUISERS (*Sloops*).

Harebell
Godetia
Rosemary

FIRST MINESWEEPING FLOTILLA.		FISHERY PROTECTION GUNBOATS.	
Albury	Selkirk	Boyne	Dee
Dundalk	Sutton	Cherwell	Doon
Dunoon	Tiverton	Colne	Spey
Pangbourne (S.O.)		Dart	Kennet

COMMISSIONED FOR TRAINING OF R.N.R. IN MINESWEEPING.

TRAWLERS.
Garry
Liffey

IV.—VESSELS UNDER THE V.A.C. RESERVE FLEET, SHIPS PAID OFF, etc.

NORE.

RESERVE.

CRUISERS.	AIRCRAFT CARRIER.	FLOTILLA LEADERS. (Paid off into maintenance reserve, except where otherwise shown.)
m **Cleopatra**	**Ark Royal.**	*n* **Malcolm** (Capt. D).) *n* Shakespeare (SORF) Grenville Spenser *n* Abdiel

DESTROYERS. (Paid off into maintenance reserve, except where otherwise shown.)

a Ursula	*n* Valkyrie	‡ Verity
b Teazer	Valorous	*n* Vectis
b Torch	Venturous	Wivern
b Trinidad		

(*Tenders to 'Malcolm.'*)

a Paid off into Dockyard Control in preparation for sale.
b Denotes reduced or special complement.
n In nominal commission. *m* On trooping trip to China.
‡ To relieve 'Venomous' permanently in 4th Destroyer Flotilla, Autumn 1929.
§ Commissioned for service with the Fishery Protection Flotilla.

Digitized by Google

TWIN SCREW MINESWEEPERS.

(S.O. Minesweepers in Reserve, Nore.)

Elgin — Saltash — Saltburn
Lydd

(*Tenders to 'Malcolm.'*)

SHIPS PAID OFF, ETC.

CRUISERS.

Birmingham
*r*Curacoa
*r*Curlew
*r*Coventry
*r*Calypso
*r*Dragon
*r*Hawkins

DESTROYERS.
*d*Tormentor
§Waterhen

SLOOPS.
c Bluebell

SUBMARINES.
*d*L 1
*d*L 2
*d*L 7
L 8

PORTSMOUTH.

RESERVE.

CRUISERS.
Constance
(*Flag of V.A.C.R.F.*)
*m***Dartmouth**

*c*Thisbe
*b*Tilbury

DESTROYERS.
*b*Tribune

SLOOP.
*s*Sir Hugo

(*Tenders to 'Constance.'*)

DRIFTER.
Ebbtide.

SUBMARINE.
*c*Osiris

SHIPS PAID OFF, ETC.

MONITOR.
Minerva

BATTLESHIP.
Valiant

SPECIAL SERVICE VESSEL.
Enchantress

MONITOR.
Roberts

CRUISERS.
†*b*Conquest
*d*Yarmouth
*r*Delhi
*r*Dauntless

MINELAYER.
*cs*Princess Margaret

FLOTILLA LEADER.
*d*Seymour

DESTROYERS.
*s*Raider
*d*Urchin
*d*Umpire
*d*Tyrian

SLOOP.
*a*Hollyhock
*c*Foxglove

• No crew provided. *b* Reduced complements. *c* Care and Maintenance Parties.
d Paid off in Dockyard Control for preparation for sale.
r Paid off for refit. *s* Placed on disposal list.
† In special commission for trials; tender to 'Vernon.'
w Reserve complement. *m* On trooping trip to China.
a Temporarily serving as overflow accommodation ship of VACRF.
§ Retubing. Will relieve 'Voyager' in the 1st Flotilla.
(*c*) Commissioned for service on China Station.

Digitized by Google

DEVONPORT.

RESERVE.

CRUISER.	AIRCRAFT CARRIER.	FLOTILLA LEADER
*m*Carysfort	*s*Pegasus (S.O.) (*temporarily*).	†Saumarez
§§Carlisle	TWIN SCREW MINESWEEPERS.	
	††Carstairs	
	Tedworth	

DESTROYERS.

¶*b*Romola	*b*Thanet
*b*Steadfast	*b*Tintagel

(*Tenders to 'Pegasus.'*)

IRISH WATERS.

(*Independent Commands*).
(*Accounts carried out in 'Pegasus.'*)
(*b*) Seawolf
(*b*) Scythe.

SHIPS PAID OFF, ETC.

BATTLESHIP.	AIRCRAFT CARRIER.	CRUISER.
Benbow	*r*Glorious	Danae

DESTROYER.	FLOTILLA LEADER.	SUBMARINE.
*ss*Taurus	Montrose.	*s*H 29

ROSYTH.

MAINTENANCE RESERVE.

Greenwich (Capt. (D)).

AMBROSE (OVERFLOW SHIP).

Sabre	Seabear	*n*Shark	Stronghold	*n*Trusty	*n*Verdun
Saladin	*n*Seafire	Simoom	*n*Sturdy	Turbulent	
Sardonyx	*n*Searcher	Sparrowhawk	Swallow	Turquoise	
Scimitar	*n*Senator	*n*Spindrift	*n*Tactician	Tuscan	
Scotsman	*n*Serene	Sportive	Tenedos	Vanity	
*n*Scout	*n*Shamrock	Strenuous	*n*Trojan	*n*Violent	

Tug:—Buckie Burn.

(N.B.—Vessels marked *n* are in nominal commission in reserve; other vessels are paid off.)

*d*RESERVE OF DRIFTERS.

*e*Cascade	*s f*Columbine

(*Tenders to 'Greenwich.'*)

V.—VESSELS ON MISCELLANEOUS SERVICE.

YACHT.	SURVEYING SHIPS.
Victoria and Albert	Beaufort
	Fitzroy
	Flinders
	Kellett

VI.—FLEET AIR ARM.

HOME WATERS.

AIRCRAFT CARRIERS:—
Furious. Atlantic Fleet.
Argus. Atlantic Fleet.
*s***Pegasus** (Seaplane Carrier). In Reserve.
Ark Royal (Seaplane Carrier). In Reserve.

The normal number of aircraft per flight is six.

AIRCRAFT:—		Base.	Where Disposed.
Fighter Flights	*a*No. 401 Flight (Flycatcher) ...	Leuchars.	'Argus.'
	No. 405 Flight (Flycatcher) ...	Donibristle.	'Furious.'
	No. 406 Flight (Flycatcher) ...	Donibristle.	Donibristle.
	No. 408 Flight (Flycatcher) ...	Donibristle.	Donibristle.
Spotter Reconnaissance Flights	No. 441 Flight (Fairey IIIF)...	Leuchars.	'Argus.'
	No. 443 (Fairey IIIF) ...	Leuchars.	'Furious.'
	*a*No. 444 (Fairey IIID)... ... (Seaplane).	Lee-on-Solent.	'Vindictive.'
	No. 447 Flight (Fairey IIIF)...	Gosport.	'Furious.'
	No. 449 Flight (Blackburn) ...	Gosport.	'Furious.'
	No. 450 Flight (Blackburn) ...	Gosport.	'Argus.'
Torpedo Flights	No. 461 Flight (Dart)... ...	Gosport.	'Furious.'
	No. 462 Flight (Ripon II) ...	Gosport.	'Furious.'

R.A.F. BASES FOR FLEET AIR ARM:—

Gosport	Donibristle	Novar	} Landing Grounds.
Leuchars		Chickerell	

b Reduced or special complement. *r* Paid off for refit. †† Tender to 'Erebus.'
s On disposal list. ¶ Relieved by 'Steadfast.'
a Flight of 8 aircraft only. *m* On trooping trip to China.
c Commissioned for service on China Station.
d No crew provided. *e* On loan to Air Ministry. *f* Paid off.
ss In hand for preparation for sale.
§§ To relieve H.M.S. 'Lowestoft' on the Africa Station.
† Also duty with Gunnery School and R.N.E. College, Keyham.

Digitized by Google

FOREIGN STATIONS.

AIRCRAFT CARRIERS:—
Hermes China.
Eagle Mediterranean.
Courageous Mediterranean.

AIRCRAFT:—		Base.	Where Disposed.
Fighter Flights	No. 402 Flight (Flycatcher) ...	Calafrana.	'Eagle.'
	ƒNo. 403 Flight (Flycatcher) ...	China.	'Hermes.'
	No. 404 Flight (Flycatcher) ...	Calafrana.	'Courageous.'
	No. 407 Flight (Flycatcher) ...	Calafrana.	'Courageous.'
Spotter Reconnaissance Flights	No. 440 Flight (Fairey IIIF) ...	China.	'Hermes.'
	No. 442 Flight (Fairey IIID) ...	Kai Tak.	'Hermes.'
	No. 445 Flight (Fairey IIIF) ...	Calafrana.	'Courageous.'
	No. 446 Flight (Fairey IIIF) ...	Calafrana.	'Courageous.'
	No. 448 Flight (Fairey IIIF) ...	Calafrana.	'Eagle.'
Torpedo Flight	No. 460 Flight (Dart)	Calafrana.	'Eagle.'
	No. 463 Flight (Dart)	Calafrana.	'Courageous.'
	No. 464 Flight (Dart)	Calafrana.	'Courageous.'

R.A.F. BASES FOR FLEET AIR ARM:—
Malta ... ... Calafrana.
Hal Far (Landing Ground).
Egypt ... ... Alexandria (C. & M. Party).
China ... ... Kai Tak

VI. (A)—R.A.F. UNITS FOR NAVAL CO-OPERATION AND TRAINING.

UNDER AIR OFFICER COMMANDING COASTAL AREA:—
NAVAL CO-OPERATION:—
Flying Boat Squadron, No. 201 ... (5 Boat Planes)... ... ... Calshot
Flying Boat Squadron, No. 204. ... Forming at Cattewater.

TRAINING FLIGHTS FOR FLEET AIR ARM:—	Base.
"A" Fighter Training Flight (6 Fighters)	Leuchars.
"B" Spotting Training Flight (6 Spotters)	Leuchars.
"C" Reconnaissance Training Flight (4 Reconnaissance)	Leuchars.
"D" Torpedo Training Flight (3 Torpedo Planes)	Gosport.
OTHER TRAINING UNITS:—	Base.
Torpedo Development Flight (3 Torpedo Planes)	Gosport.
School of Naval Co-operation (6 Float Planes)	Lee-on-Solent.
Air Pilotage Flight (4 Boat Planes)	Calshot.
Seaplane Training Flight (2 Boat Planes, 3 Float Planes)	Calshot.
CARE AND MAINTENANCE PARTY	Cattewater.

UNDER AIR OFFICER COMMANDING, R.A.F. MEDITERRANEAN:—
NAVAL CO-OPERATION:—
Flying Boat Squadron, No. 202 ... (6 Float Planes) ... ... Calafrana.
UNDER AIR OFFICER COMMANDING IRAQ:—
NAVAL CO-OPERATION:—
Flying Boat Squadron, No. 203 ... (3 Boat Planes) ... ... Basra.
ADMINISTERED BY AIR MINISTRY:—
NAVAL CO-OPERATION:—
Flying Boat Squadron, No. 205 ... (4 Boat Planes) ... ... Singapore.

VII.—MEDITERRANEAN.

FIRST BATTLE SQUADRON.
QUEEN ELIZABETH.
(Fleet Flagship of Mediterranean Fleet)

REVENGE *(Flag of V.A.)*
Second in Command, Mediterranean Fleet)
WARSPITE
MALAYA
BARHAM *(Flag of R.A.)*
ROYAL OAK
ROYAL SOVEREIGN
RAMILLIES
RESOLUTION

FIRST CRUISER SQUADRON.
London *(Flag)*
Frobisher
Sussex
Devonshire

THIRD CRUISER SQUADRON.
Cardiff *(Flag)*
Calliope
Ceres
Caledon
(x)Castor

AIRCRAFT CARRIERS.
Courageous **Eagle**

(x) Temporarily attached to China Station.
ƒ Flight of 9 aircraft.

Digitized by Google

Cairo (*Rear-Admiral* (D)).

§First Destroyer Flotilla.
Mackay (*Captain* (D)).

Vampire	Vivacious	§§Voyager	Whitley
Vendetta	†Vimiera	Walrus	Wryneck

Second Destroyer Flotilla.
Stuart (*Captain* (D)).

Valentine	Vanquisher	Venetia	Viscount
Vanessa	Vega	Viceroy	Winchelsea

Third Destroyer Flotilla
Keppel (*Captain* (D)).

Amazon	Veteran	Withrington	Wild Swan
Ambuscade	Wanderer	Wishart	Wolverine

Fourth Destroyer Flotilla.
Broke (*Captain* (D)).

Vansittart	Volunteer	Whitshed	Worcester
Venomous	Whitehall	Witch	Wren

Destroyer Depôt Ship.
Sandhurst.

Repair Ship.
Assistance

Sloop.
Bryony

Red Sea Sloops.
Clematis Dahlia

(*a*) Attached Drifter.
Eddy

First Submarine Flotilla.

Douglas (*Capt. S.* 1)	K 26	L 21
‡Cyclops	L 16	L 23
Lucia	L 18	L 26
X 1		

Reserve of Minesweepers.

Aberdare	Bagshot	Fareham	**Huntley
Abingdon	Derby	Harrow	Stoke
			Widnes

Depôt Ship.
Egmont (*Malta*)

Destroyers in Reserve at Malta.

Instructional Minelayer.
*c*Medusa (*Tender to 'Egmont'*

Surveying Ship.
Endeavour

Wolsey
Woolston

FLEET TARGET SERVICE.

Tug.	Sloop.	Trawlers.	(*a*) Drifters.	Hospital Ship.
St. Issey	Chrysanthemum	Moy	Crescent Moon	Maine
		Ouse	Sunset	
			Landfall	

Gibraltar.

Depôt Ship
Cormorant (*Flag*)

*b*Destroyers.
‡Splendid ‡Tourmaline

VIII.—OTHER FOREIGN STATIONS.

EAST INDIES.

Fourth Cruiser Squadron.
Effingham (*Flag o C.-in-C.*)
Emerald
Enterprise

Sloops.
Crocus
Cyclamen
Lupin

Special Service Vessel.
Triad (*S.N.O., Persian Gulf*)

Surveying Ship.
Ormonde

AFRICA STATION.

Sixth Cruiser Squadron.
Calcutta (*Flag of C.-in-C.*)
Lowestoft

Flora
(*Depôt Ship, Simonstown*)

Sloops.

Wallflower	Delphinium	Daffodil (S.O. West Coast)	Verbena

Transferred to Government of Union of South Africa.

Surveying Ship.	Trawlers.		Depôt Ship (*lent*).
Protea	Sonneblom	Immortelle	Afrikander

b Reduced complement. (*a*) No crews provided.
** In commission in reserve as tender to 'Egmont.'
‡ Independent commands. Accounts carried out in 'Cormorant.' *c* Care and Maintenance.
† Paid off into dockyard control at Sheerness for refit.
‡ Reboilering at Malta, reduced complement.
§ At home ports. Will proceed to Mediterranean early in July.
§§ To be relieved by 'Waterhen.'

Digitized by Google

CHINA.

FIFTH CRUISER SQUADRON.
Kent (*Flag of C.-in-C.*)
Berwick
Cumberland
Cornwall
Suffolk

Attached from other Squadrons.
Castor

AIRCRAFT CARRIER.
Hermes.

*f*EIGHTH DESTROYER FLOTILLA.
Bruce (*Capt.* (D)).

Seraph, Sirdar, Sterling, Sepoy
Serapis, Somme, Stormcloud, Thracian
Tamar (*Broad Pendant of Commodore, Hong Kong*).

GUNBOATS.
Yangtse Flotilla.
Bee (*Rear-Adl. and S.N.O. Yangtse*)
carab
Gnat
Aphis
Ladybird
Cockchafer
Peterel
Tern
Gannet
Widgeon

Teal
Cricket
Mantis
West River Flotilla.
Tarantula (*S.O. West River*)
Cicala
Moorhen
Moth
Seamew

SLOOPS.
Sandwich
Bridgewater
Magnolia
Cornflower

MINESWEEPER.
Petersfield

IV. SUBMARINE FLOTILLA.
(*See also* p. 203).
Titania (*Capt.* (S.)) (*Depôt ship*)
Marazion
L 3, L 19, L 27
L 15, L 20, L 33

SURVEYING SHIPS.
Iroquois
Herald

AMERICA AND WEST INDIES.

EIGHTH CRUISER SQUADRON.
Despatch (*Flag of C.-in-C.*)
Capetown
Caradoc
Colombo
Durban

SLOOPS.
Wistaria
Heliotrope

Malabar (*Depôt Ship, Bermuda*)

NEW ZEALAND.

Under control of New Zealand Naval Board.

Dunedin (*Commodore, New Zealand Squadron*) **Diomede** (*Training and Depôt Ship, Auckland*) **Philomel**

SLOOPS.
Veronica
Laburnum

TRAWLER.
Wakakura

IX.—ROYAL AUSTRALIAN NAVY.

Under control of Australian Naval Board.

(A) VESSELS IN COMMISSION.

CRUISER SQUADRON.
Australia (*Rear-Adml. commanding H.M.A. Squadron*).
(*b*)**Adelaide**
(*r*)**Brisbane**
Canberra

DESTROYER FLOTILLA.
Anzac (*Comdr.* (D))
Platypus (*depôt and repair ship*).
Swordsman
Success

TRAINING SHIP FOR R.A.N.R.
(*Sloop*)
(*b*) Marguerite

Submarines.
(*j*) Oxley
(*i*) Otway

SURVEYING VESSEL.
(*Sloop*).
Moresby

(B) VESSELS IN RESERVE, PAID OFF, &c.

DESTROYERS.
††Huon
††Parramatta
Stalwart
††Swan
Tasmania
Tattoo
††Torrens
††Warego
††Yarra

SLOOP.
Mallow

DEPÔT SHIP.
Penguin

SURVEYING VESSEL.
Geranium

X.—ROYAL CANADIAN NAVY.

Under control of Canadian Department of National Defence.

DESTROYERS.
Champlain
Vancouver
*s*Patrician
*s*Patriot

DEPÔT SHIPS.
Naden (*Esquimault*)
Stadacona (*Halifax*)

MINESWEEPERS.
Festubert
Ypres
Armentieres
Thiepval

r Paid off for refit. (*b*) Special or reduced complement. †† Employed for R.A.N.R. training.
f Accounts carried out in 'Tamar II.' (*i*) Independent command.
(*j*) Tender to 'Otway.' *s* Placed on Disposal List.

Digitized by Google

LIST OF THE SHIPS OF THE ROYAL NAVY, ROYAL AUSTRALIAN NAVY AND ROYAL CANADIAN NAVY ARRANGED IN THEIR VARIOUS CLASSES.

(NOTE.—*The numbers in brackets refer to the pages on which the ships are to be found.*)

BATTLESHIPS.

Nelson.
Nelson (201)
Rodney (201)

Royal Sovereign.
Ramillies (207)
Revenge (207)
Resolution (207)
Royal Oak (207)
Royal Sovereign (207)

Iron Duke.
Benbow (206)
Emperor of India (201)
Marlborough (201)
Iron Duke (203)

Queen Elizabeth.
Barham (207)
Malaya (207)
Queen Elizabeth (207)
Valiant (205)
Warspite (207)

King George V.
(*a*) Centurion (201)

BATTLE CRUISERS.

Tiger.
Tiger (201)

Repulse.
Renown (201)
Repulse (201)

Hood.
Hood (201)

CRUISERS.

Improved Birmingham.
Hawkins (205)
Vindictive (201)
Frobisher (207)
Effingham (208)

"E" Class.
Emerald (208)
Enterprise (208)

Adelaide.
Adelaide (209)

Cambrian (1916).
Calliope (207)
Cambrian (201)
Canterbury (201)
Castor (207 and 209)
Champion (202)
Constance (205)

Caroline (1914).
Carysfort (200)
Cleopatra (204)
Comus (201)
Conquest (205)

Kent Class.
Berwick (209)
Suffolk (209)
Cornwall (209)
Cumberland (209)
Kent (209)
Australia (209)
Canberra (209)

Centaur.
Centaur (201)
Concord (202)

Caledon (1916).
Caledon (207)
Calypso (205)
Caradoc (209)

Ceres (1917).
Cardiff (207)
Ceres (207)
Coventry (205)
Curacoa (205)
Curlew (205)

Chatham (1913).
Lowestoft (208)
Birmingham (205)
Brisbane (209)

"D" Class.
Dauntless (205)
Danae (206)
Delhi (205)
Despatch (209)
Diomede (209)
Dragon (205 and 207)
Dunedin (209)
Durban (209)

Carlisle (1918).
Cairo (208)
Calcutta (208)
Capetown (209)
Colombo (209)
Carlisle (206)

Weymouth.
Yarmouth (205)
Dartmouth (205)

London
London (207)
Devonshire (207)
Sussex (207)

AIRCRAFT CARRIERS.

Argus (201 and 206)
Ark Royal (204, 205 and 206)
Courageous (207)
Glorious (206)
Eagle (207)
Pegasus (206)
Furious (201 and 206)
Hermes (209)

MONITORS.

Erebus (203)
Marshal Soult (202)
Terror (202)
Medea (202)
Melpomene (203)
Medusa (208)
Minerva (205)
Roberts (205)

PATROL BOATS

Dart (204)
Spey (204)
P 40 (203)
P 59 (203)
PC 74 (203)

DEPÔT SHIPS.

Adamant (203)
Afrikander (208)
Alecto (203)
Ambrose (206)
Cormorant (208)
Cyclops (208)
Dolphin (203)
Egmont (208)
Excellent (202)
Flora (208)
Greenwich (206)
Lucia (208)
Malabar (209)
Naden (209)
Penguin (209)
Philomel (209)
Platypus (209)
Sandhurst (208)
Stadacona (209)
Tamar (209)
Titania (209)
Vulcan (203)

(*a*) *Rendered unfit for further warlike service.*

Digitized by Google

SLOOPS.

"Acacia" Class
Bluebell (205)
Daffodil (208)
Dahlia (208)
Foxglove (205)
Hollyhock (205)
Laburnum (209)
Magnolia (209)
Mallow (209)
Veronica (209)

"Arabis" Class.
Cornflower (209)
Crocus (208)
Cyclamen (208)
Delphinium (208)
Geranium (209)
Godetia (204)
Lupin (208)
Marguerite (209)
Rosemary (204)
Snapdragon (201)
Verbena (208)
Wallflower (208)
Wistaria (209)

"Anchusa" Class.
Bryony (208)
Chrysanthemum (208)
Hareboll (204)

"Aubretia" Class.
Heather (203)

24 Class.
Ladas (203)
Sir Hugo (205)

"Azalea" Class.
Clematis (208)
Heliotrope (209)

MINESWEEPING SLOOPS.

Bridgewater (209)
Sandwich (209)

MINELAYERS.

Princess Margaret (205)
Adventure (201)

MINESWEEPERS.

Aberdare (208)
Abingdon (208)
Albury (204)
Alresford (202)
Bagshot (208)
Carstairs (205)
Caterham (202)
Derby (208)
Dundalk (204)
Dunoon (204)
Elgin (205)
Fareham (208)
Formoy (203)
Forres (203)
Harrow (208)
Huntley (208)
Lydd (205)
Marazion (209)
Pangbourne (204)
Petersfield (209)
Ross (203)
Saltash (205)
Saltburn (205)
Selkirk (204)
Stoke (208)
Sutton (204)
Tedworth (203 and 206)
Tiverton (204)
Widnes (208)

FLOTILLA LEADERS.

"Scott" Class.
Bruce (209)
Campbell (201)
Douglas (208)
Mackay (208)
Malcolm (204)
Montrose (206)
Stuart (208)

"Shakespeare" Class.
Broke (208)
Keppel (208)
Shakespeare (204)
Spenser (204)
Wallace (201)

"Kempenfelt" Class.
Abdiel (204)
Anzac (209)
Grenville (204)
Saumarez (206 and 203)
Seymour (205)

DESTROYERS.

Special Class (Australian).
Huon (209)
Parramatta (209)
Torrens (209)
Warrego (209)
Yarra (209)
Swan (209)

"A" Class.
Ambuscade (208)
Amazon (208)

Thornycroft "M" Class.
Patrician (209)
Patriot (209)

Admiralty "R" Class.
Raider (205)
Restless (202)
Romola (206)
Rowena (203)
Salmon (206)

Admiralty "R" Class— contd.
Skate (202)
Tempest (202)
Tetrarch (202)
Thisbe (205)
Thruster (203)
Tormentor (205)
Torrid (203)

Admiralty Modified "R" Class.
Umpire (205)
Urchin (205)
Ursula (204)

Thornycroft "R" Class.
Taurus (206)
Teazer (204)

Yarrow "R" Class.
Tyrant (202)

Admiralty "S" Class.
Sabre (206)
Saladin (206)
Sardonyx (206)
Scimitar (206)
Scotsman (206)
Scout (206)
Scythe (203)
Seabear (206)
Seafire (206)
Searcher (206)

Admiralty "S" Class— contd.
Seawolf (203)
Senator (206)
Sepoy (209)
Seraph (209)
Serapis (209)
Serene (206)
Sesame (202)
Shamrock (206)
Shark (206)
Shikari (201)
Simoom (206)
Sirdar (209)
Somme (209)
Sparrowhawk (206)
Spindrift (206)
Splendid (208)
Sportive (206)
Stalwart (209)
Steadfast (206)
Sterling (209)
Stormcloud (209)
Strenuous (206)
Stronghold (206)
Sturdy (206)
Success (209)
Swallow (206)

Digitized by Google

DESTROYERS—*continued.*

Admiralty "S" Class—contd.
Swordsman (209)
Tactician (206)
Tara (202)
Tasmania (209)
Tattoo (209)
Tenedos (206)
Thanet (206)
Thracian (209)
Tilbury (205)
Tintagel (206)
Tribune (205)
Trinidad (204)
Trojan (206)
Truant (202)
Trusty (206)
Turbulent (206)

Thornycroft "S" Class.
Champlain (209)
Tourmaline (208)
Vancouver (209)

Yarrow "S" Class.
Torch (204)
Turquoise (206)
Tuscan (206)
Tyrian (205)

Admiralty "V" Class.
Valentine (208)
Valkyrie (204)
Valhalla (201)
Valorous (204)
Vampire (208)
Vanessa (208)
Vanity (206)
Vanoc (202)
Vanquisher (208)
Vectis (204)
Vega (208)
Velox (201)
Vendetta (208)
Venetia (208)
Venturous (204)
Verdun (206)
Versatile (201)
Vesper (201)
Vimy (201)

Admiralty "V" Class—contd.
Vidette (201)
Vimiera (208)
Violent (206)
Vivacious (208)
Vivien (201)
Vortigern (201)

Thornycroft "V" Class.
Viceroy (208)
Viscount (208)

Admiralty "W" Class.
Voyager (208)
Wakeful (201)
Walker (201)
Walpole (201)
Walrus (208)
Warwick (201)
Watchman (201)
Waterhen (205)
Wessex (201 and 205)
Westcott (201)
Westminster (201)
Whirlwind (201)
Whitley (208)
Winchelsea (208)
Winchester (202)
Windsor (201)
Wolfhound (201)
Wrestler (202)
Wryneck (208)

Admiralty Modified "W" Class.
Vansittart (208)
Venomous (208)
Verity (204)
Veteran (208)
Volunteer (208)
Wanderer (208)
Whitehall (208)
Whitshed (208)
Wild Swan (208)
Witherington (208)
Wivern (204)
Wolverine (208)
Worcester (208)
Wren (208)

Thornycroft "W" Class.
Wolsey (208)
Woolston (208)

Thornycroft Modified "W" Class.
Wishart (208)
Witch (208)

SUBMARINES.

"H" Class.
H 23 (203)
H 24 (203)
H 27 (203)
H 28 (203)
H 29 (206)
H 30 (203)
H 31 (203)
H 32 (203)
H 33 (203)
H 34 (203)
H 43 (203)
H 44 (203)
H 47 (203)
H 48 (203)
H 49 (203)
H 50 (203)

"K" Class.
K 26 (208)

"L" Class.
L 1 (205)
L 2 (205)
L 3 (209)
L 4 (203)
L 5 (203)
L 6 (203)
L 7 (205)
L 8 (205)
L 11 (203)
L 12 (203)
L 14 (203)
L 15 (209)
L 16 (208)
L 17 (203)
L 18 (208)
L 19 (209)
L 20 (209)
L 21 (208)
L 22 (203)
L 23 (208)
L 25 (203)
L 26 (208)
L 27 (209)
L 33 (209)
L 52 (203)
L 53 (203)
L 54 (203)
L 56 (203)
L 69 (203)
L 71 (203)

"M" Class.
M 2 (203)
M 3 (203)

"O" Class.
Oberon (203)
Otway (209)
Osiris (205)
Oxley (209)

"R" Class.
R 4 (203)

"X" Class.
X 1 (208)

SURVEYING VESSELS.

Twin Screw Type.
Beaufort (206)
Protea (208)
Iroquois (209)
Herald (209)
Fitzroy (206)
Flinders (206)
Kellett (206)
Ormonde (208)
Moresby (209)

Old Type.
Endeavour (208)

GUNBOATS.

"Insect" Class.
Aphis (209)
Bee (209)
Cicala (209)
Cockchafer (209)
Cricket (209)
Glow-worm (208)
Gnat (209)
Ladybird (209)
Mantis (209)
Moth (209)
Scarab (209)
Tarantula (209)

Old China Gunboats.
Gannet (209)
Peterel (209)
Seamew (209)
Tern (209)
Moorhen (209)
Robin (209)
Teal (209)
Widgeon (209)

Digitized by Google

YACHTS AND SPECIAL SERVICE VESSELS.

Enchantress (205)
Triad (208)
Victoria and Albert (206)

TUGS.

Buckle Burn (206)
St. Cyrus (201)
St. Fagan (202)
St. Genny (201)
St. Issey (208)
St. Martin (203)

TRAWLERS AND WHALERS.

Armentières (209)
Blackwater (203)
Boyne (204)
Cachalot (203)
Cherwell (204)
Colne (204)
Dee (204)
Doon (204)
Festubert (209)
Garry (204)
Immortelle (208)
Kate Lewis (202)
Kennet (204)
Liffey (204)
Moy (208)
Nettle (203)
Ouse (208)
Pembroke (202)
Sonneblom (208)
Thiepval (209)
Vernon (202)
Wakakura (209)
Ypres (209)

DRIFTERS.

Billow (201)
Cascade (204)
Cloud (201)
Coldsnap (201)
Columbine (204)
Crescent Moon (208)
Ebbtide (205)
Eddy (208)
Fiery Cross (201)
Flat Calm (202)
Flicker (201)
Fumarole (202)
Halo (201)
Harmattan (201)
Horizon (201)
Indian Summer (203)
Landfall (208)
Leeward (202)
Lunar Bow (202)
Mist (201)
Noontide (201)
Seabreeze (201)
Sheen (201)
Shooting Star (201)
Shower (201)
Silhouette (201)
Sundown (201)
Sunset (208)
Whirlpool (201)

MOTOR BOAT.

MB 890 (202)

STEAM LAUNCHES AS BASE SHIPS.

Osprey (203)
Ganges (202)
St. Vincent (203

MISCELLANEOUS SMALL CRAFT.

Pigmy (203)

HOSPITAL SHIP.

Maine (208)

REPAIR SHIP.

Assistance (208)

C.M.B. BASE.

Hornet (203)

Digitized by Google

LIST OF SHIPS AND VESSELS OF THE ROYAL NAVY, WITH THEIR OFFICERS AND PRESENT STATIONS.

The following are shown in separate lists :—

	PAGE
Australian Ships	292
Canadian Ships	296
New Zealand Division	297
H.M. Ships transferred to service of the Government of South Africa ...	297
Admiralty Trawlers and Drifters, Auxiliary Small Craft, Fleet Auxiliaries and Store Ships	298
Harbour Service, Training Ships, &c.	303
Royal Indian Marine Ships	

The Ships are arranged alphabetically.
The armament given excludes Field Guns, Machine Guns and Torpedoes.
The Tons represent the Displacement Tonnage.
I.H.P. denotes Indicated Horse Power. *(Ch.) denotes Manning Port, Chatham.*
S.H.P. denotes Shaft Horse Power.
(Po.) „ Manning Port, Portsmouth. .....(Dev.) „ „ „ Devonport.

(G) *against an officer's name denotes that he is qualified and borne for Gunnery Duties.*
(T) *that he is qualified and borne for Torpedo Duties.*
(N) *that he is qualified and borne for Navigating Duties.*
(S) *that he is specially qualified in Signalling Duties and is performing such duties.*
(W/T) *that he is specially qualified in Wireless Telegraphy Duties and is performing such duties, and*
(I) *that he is paid as Interpreter.*

In the cases where two dates are shewn against the name of a Marine Officer, the date in brackets is that from which his present sea time commenced.

ABDIEL. *(Ch.)*
Flotilla Leader.
1,670 TONS. H.P. 36,000.
GUNS—3–4 INCH.
Reserve Fleet, Nore.
Eng. Lieut.-Com. L. A. Sims..... Mar 29
Commissioned 1st April, 1928.
Accounts carried out in 'Pembroke.'

ABERDARE. *(Po.)*
Twin Screw Minesweeper.
800 TONS. I.H.P. 2,200.
GUNS—1–4 INCH, 1–12 PR. A.A.
Mediterranean.
Completed to Reserve Complement 22nd November, 1924.
Tender to 'Egmont.'

ABINGDON. *(Po.)*
Twin Screw Minesweeper.
800 TONS. I.H.P. 2,200.
GUNS—1–4 INCH, 1–12 PR. A.A.
Mediterranean.
Completed to Reserve Complement 22nd November, 1924.
Tender to 'Egmont.'

ACASTA.
Destroyer.
GUNS—4–4·7 INCH.
Eng. Lieut. Com. † E. H. Pugh..... Apr 29
† *And for duty with Captain Superintendent Contract Built Ships.*
Building at Works of Messrs. John Brown & Co., Ltd., Clydebank.

ACHATES.
Destroyer.
GUNS—4–4·7 INCH.
Eng. Lieut......†H. McL. Matheson .... 18 Apr 29
† *And for Duty with Captain Superintendent Contract Built Ships.*
Building at Works of Messrs. John Brown & Co., Ltd., Clydebank.

ACHERON.
Destroyer.
Eng. Lieut.Com....†G. L. McLennan ...28 June 29
Building at works of Messrs. J. I. Thornycroft & Co., Woolston.
† *And for duty with Captain Superintendent Contract Built Ships.*
Borne in Pembroke.

ACTIVE.
Destroyer.
GUNS—4–4·7 INCH.
Eng. Lieut. Com.†J. T. Belfield..... 18 Dec 28
† *And for duty with Captain Superintendent Contract Built Ships.*
Building at Works of Messrs. R. & W. Hawthorn Leslie & Co., Ltd., Newcastle-on-Tyne.

ADAMANT. *(Dev.)*
Depôt Ship for Submarines.
935 TONS. I.H.P. 1,400 N.D.
2nd Submarine Flotilla.
Devonport.
Commander .....†F. H. Taylor, D.S.C.. 15 Apr 29
Commander **(S)** *2nd Submarine Flotilla.*
Lieut.-Com......H. S. Pugh ..... 16 Apr 29
Lieutenant.....**(N)** G. W. D. Duncan... 27 Aug 28
Eng. Lieut.-Com.†A. S. Bedells..... — May 29
Lieutenant **(E)**...†J. H. Roughton ..... 1 May 29
Surg. Lieut......R. G. L. Proctor, MB, ch.B ..... 15 June 29
Cd. Gunner.....**(T)**J. W. Tharratt..... 10 Jan 29
Re-commissioned at Devonport 12th November, 1926.
(† *And for duty with Submarines.*)

ADAMANT II. *(late Vulcan II.) (late Lily).*
Depot Ship for Submarines.
2nd Submarine Flotilla.
Atlantic Fleet.
Lieut.-Com. .....†R. C. T. Roe..... 9 Apr 29
Lieutenant.....†(A/S) D. V. Cliff..... — May 29
(*And for A/S duties in Flotilla.*)
(G) L. A. Humphreys.. — May 29
†**(T)**L. F. Durnford-Slater ..... — May 29

Digitized by Google

(*And for* (T) *duties in Flotilla.*)

Paymr. Lieut.-Com. } A. E. Beall..... — May 29
Paym. Lieut......H. W. E. Bennett..... — May 29
Cd. Elect......W. Ford ..... — May 29
The following Officers are borne additional for duty in Submarines :—
Lieutenant.....R. W. Peers..... 18 Apr 29
S. A. Cuthbert..... 15 Apr 29
Sub-Lieut......L.A.Eunson-Campbell (RAN)..... 15 Apr 29
Wt. Eng......R. D. Glenn.....— June 29

ADVENTURE. (*Dev.*)

Minelayer.

GUNS—4-4·7 INCH, 4-3 PR.

Atlantic Fleet.

Captain.....J. H. D. Cunningham MVO ..... 21 Jan 28
Commander.....C. S. Sandford, OBE.... 1 Jan 29
Lieut.-Com......(T) W. H. Graves..... 1 Oct 28
J. L. Fletcher..... 7 Nov 27
(N)I. D. Anderson ..... 14 Feb 29
(G) J. F. Steemson..... 25 July 28
Lieutenant.....L. E. Tozer (RAN) ..... 30 Aug 28
C. L. Hill..... 1 Dec 27
Eng. Com......J. P. Johns..... — Apr 28
Lieut.-Com. (E)...R. C. W. Bett..... 12 Aug 27
Capt. R.M......H. A. Bass ..... 6 May 29
Surg. Com......H. L. P. Peregrine, MB. 7 Jan 29
Paym. Com......R. F. Durman..... 14 Dec 27
*Sub-Lieut. RNR.*E. H. Smith..... 22 June 29
Sub-Lieut. (E)....W. A. Stewart..... 3 Sept 28
Mate.....H. Riley..... 5 Jan 29
*Paym. Sub-Lieut.*J. F. Baird..... 30 Nov 28
Cd. Gunner.....J. Medland..... 14 Apr 26
(T) A. E. Barclay ..... 21 Sept 28
Cd. Eng......A. W. White ..... 16 Nov 28
Gunner.....(T) A. E. H. Jones..... 3 Jan 29
Wt Shipwright....R. F. C. Porter ..... 6 May 29
Wt. Eng......J. B. Newton..... 27 July 28
Schoolmaster.....J. C. Dustan, AMIEE... 21 Aug 28
Commissioned at Devonport 6th May, 1927.

ALBURY. (*Ch.*)

Twin Screw Minesweeper.

800 TONS. I.H.P. 2,200.

GUNS—1-4 INCH, 1-12 PR. A.A.

1st Minesweeping Flotilla.

Commander .....W. S. Bardwell ..... 22 May 29
Lieutenant.....J. M. Hannan (RAN).... 12 Mar 28
(N) A. G. West..... 28 Apr 29
S. D. Ingram ..... 18 July 28
Cd. Eng......E. V. Swanson..... 6 Dec 28
Commissioned 22nd March, 1927.
Accounts carried out in ' Victory XI.'

ALECTO. (*Po.*)

Depôt Ship for Submarines.

935 TONS. I.H.P. 1,400.

5th Submarine Flotilla.

Commander.....† R. W. Blacklock, DSC 22 Apr 29
(*And in command of Training Half Flotilla.*)
Lieut.-Com......†(N) J. S. P. Colquhoun 10 June 29
Lieutenant .....H. W. G. Eglen..... 25 Jan 28
Eng.-Lieut......†L. H. W. Mauger..... June 29
(*And for duty in ' Hornet ' and attached S/Ms.*)
Surg. Lieut......W. R. S. Panckridge .. 2 Feb 28
Paym. Lieut......G. A. J. Schofield..... 7 May 29
Cd. Gunner.....(T)W. S. Bird..... 7 May 29
E. C. C. Dankester..... 9 May 29

The following Officers are borne as additional for service in Submarines :—
Lieutenant .....B. W. Galpin..... 1 Sept 28
(*And for Instructional Duties.*)
Re-commissioned at Portsmouth, 22nd October, 1926.
† *And for duty with Submarines.*
(*Accounts carried out in ' Dolphin.'*)

ALRESFORD. (*Po.*)

Twin Screw Minesweeper.

800 TONS. I.H.P. 2,200.

Portsmouth.

Lieutenant .....E. A. Burton ..... 30 Mar 29
Cd. Eng......G. E. Harvey..... 28 Dec 27
Cd. Gunner.....H. F. Budden..... 3 Dec 28
Commissioned 13th May, 1919.
Tender to ' Dryad.'

AMAZON. (*Po.*)

Destroyer.

GUNS—4-4·7 INCH.

*Eng. Lieut.-Com.*S. F. Heraud, MBE ..... 1 Mar 28

AMBROSE. (*Dev.*)

Depôt Ship.

6,000 TONS. I.H.P. 6,350.

Accommodation Ship.

Rosyth.

Commander .....H. B. Robinson, DSO... 19 Nov 28
(*And for command of group of Maintenance Reserve Destroyers.*)
Lieut.-Com. .....D. Garvey ..... 7 Aug 28
Cd. Gunner .....C. W. Beere ..... 16 July 28
(T) E. A. C. Barker (*temp.*)..... 20 Aug 28
Cd. Eng......H. D. Bracegirdle..... 5 Dec 28
Paid off into Maintenance Reserve at Rosyth 4th December, 1928.

AMBUSCADE. (*Ch.*)

Destroyer.

GUNS—4-4·7 INCH.

3rd Flotilla.

Mediterranean.

Commander.....L. H. K. Hamilton, DSO ..... 12 Sept 28
Lieut.-Com. .....L. J. Dover..... 7 Sept 28
Lieutenant.....J. Holmes..... — Feb 29
C. H. Campbell ..... 6 Oct 28
*Eng. Lieut. Com.*J. T. Roberts..... 29 Dec 28
Sub.-Lieut. R.N.R. } D. I. Jones..... 4 May 29
Gunner (T) .....(T) H. West..... 10 Oct 28
Re-commissioned at Chatham, 16th October, 1928.
Accounts carried out in ' Egmont II.'

ANTELOPE.

Destroyer.

GUNS—4-4·7 INCH.

Eng. Lieut. Com.†A. E. Kemp..... — Dec 28
† *And for duty with Captain Superintendent Contract Built Ships.*
Building at Messrs. R. & W. Hawthorn, Leslie & Co., Ltd., Newcastle-on-Tyne.

ANTHONY.

Destroyer.

GUNS—4-4·7 INCH.

Eng. Lieut.-Com.†C. M. S. Kingdom.... 8 Jan 29
† *And for duty with Captain Superintendent Contract-built Ships.*
Building at Messrs. Scott's Shipbuilding and Engineering Co., Ltd., Greenock.

Digitized by Google

ARDENT.

Destroyer.

GUNS—4-4·7 INCH.

Eng. Lieut.-Com.†S. R. Atwood..... — Jan 20

† *And for duty with Captain Superintendent Contract-built Ships.*

Building at Messrs. Scott's Shipbuilding and Engineering Co., Ltd., Greenock.

APHIS. (*Po.*)

River Gunboat.

645 TONS. I.H.P. 2,000.
GUNS—2-6 INCH, 1-3 INCH A.A.
China.

Lieut. Com. .....(*I Fr*) H. D. Owen..... 1 Sept 28
Lieutenant.....J. S. S. Litchfield-Speer. ..... 15 May 29
Surg. Lieut.....H. H. Fisher, MB ..... 2 Mar 28
FRCS (ED).

Commissioned at Malta on 20th January, 1927.

ARGUS. (*Po.*)

Aircraft Carrier.

14,450 TONS. H.P. 20,000.
GUNS—6-4 INCH A.A., 4-3 PR.
Atlantic Fleet.

Captain.....C. St. C. Cameron, CBE 16 June 28
Commander .....B. L. Johnston ..... 5 Nov 28
Lieut.-Com. .....(*I Jp. Fr.*) R. Leeds.... — Jan 28
(O) J. A. B. Willson ... 3 June 28
(O) M. Farquhar..... 7 Jan 29
Lieut.-Com. .....(O) J. F. W. C. Hawkins 19 Jan 27
(O) A. E. Dodington... 29 July 28
W. E. Warner, DSC..... 30 Apr 29
(O) L. G. E. Robinson 2 Nov 28
(O) (S) A. G. Rodger... 1 Jan 29
A. E. Horrell..... 12 Jan 29
(O) S. B. de Courcy-Ireland..... 20 June 29
(N)J. F. Rayment (R.A.N.) ..... 24 Apr 29
Lieutenant.....(O) R. S. D. Armour... 14 Sept 28
(O) C. G. Trencham.... 11 May 29
C. B. Townsend..... 1 Jan 29
(*And as Acting Observer*)
J. W. Hawkins..... 16 Aug 28
(N) H. G. de Wolf (RCN) (*temp*)..... 29 Sept 28
W. T. Couchman..... 1 Jan 29
(*And as Acting Observer*)
Eng. Com.....H. M. Hayward.....25 June 29
Lieutenant (E) ...C. E. Simms..... 18 May 28
Lieut. R.M.....R. D. Hale, DSM..... 5 Jan 29
Chaplain.....*Rev.*W.B.G.H.Matthews 1 Jan 29
Surg. Com.....A. C. Anderson, MB.... 28 Aug 28
Paym. Com.....R. E. I. Crosse..... 1 Sept 28
Surg. Lieut.....T. L. Cleave..... 1 Jan 29
Paym.-Lieut.....H. P. Koelle..... 4 June 29
*Paym. Sub-Lieut.*H. H. Barry ..... 14 Dec 28
Cd. Gunner.....(T)M. H. Botley, DSM... 22 Apr 29
F. W. Darbin..... 9 Nov 28
Cd Shipwright...H. I. W. Lush ..... 17 Dec 28
Boatswain.....E. T. Ford ..... 25 Oct 28
*Signal Boatswain*A. J. Grigg..... 9 Apr 29
Wt. Teleg.....E. H. Ball..... 1 Oct 28
Wt. Eng. .....C. L. Meadley..... 26 June 28
V. C. A. Kyte..... 8 June 29
L. J. Brading ..... 26 June 28
H. Harris.....24 June 29
Schoolmaster.....H. S. Albery, BSC..... 29 Apr 29

Fleet Air Arm Flights.

HEAD QUARTERS.

Wing Com., R.A.F. / *Squad. Ldr., R.A.F.* / *Flying Officer R.A.F.*
J. H. S. Tyssen, MC... 19 Sept 28
R. B. Munday, DSC, AFC..... 19 Jan 27
C. W. Rugg ..... 20 Feb 28
J. W. Hutchins..... — Apr 28
S. G. Connolly..... 1 Aug 28

No. 401 FLIGHT.

Lieutenant.....(P) T. H. Villiers ..... 1 Jan 29
(P) N. S. Luard..... 7 Nov 28
Flight-Lieut. R.A.F. (*Flight Com.*) W. V. Hyde..... 9 Aug 28
Flight-Lieut. R.A.F. B. B. Caswell..... 23 Feb 27

No. 441 FLIGHT.

Lieutenant .....(P)D. W. MacKendrick 9 Sept 27
(P)W. S. Lea .....12 June 29
Flight Lieut., R.A.F. (*FlightCom.*) E. H. D. Spence..... 19 Nov 28
Flying Officer, R.A.F. B. W. Barton..... 25 June 28
A. R. Ward ..... 22 June 28
D. J. T. Haynes ..... 7 Jan 29

No. 450 FLIGHT.

Lieutenant .....(P) G. R. F. T. Cooper 24 Nov 28
(P)R. A. Peyton ..... 19 Jan 27
(P)*Count* A. D. R. Metaxa..... 22 May 29
(P)A. A. Murray ..... 19 Jan 27
Flight Lieut., R.A.F. (*Flight Com.*) / *Flying Officer R.A.F.* E. J. L. Hope..... — Mar 27

Re-commissioned at the Nore on 19th January, 1927.

ARK ROYAL. (*Ch.*)

Aircraft Carrier.

7,080 TONS. H.P. 3,000.
GUNS—4-12 PR.
Reserve Fleet.
Nore.

Commander.....P. Hordern ..... 1 Feb 29
Lieut.-Com.....P. H. Bonham Carter.. 12 Jan 29
J. E. Phayre ..... 27 Nov 28
Eng. Com. .....W. E. French..... 16 Apr 28
Cd. Gunner .....J. Beese ..... 5 Oct 27
Cd. Shipwright...T. Saysell ..... 18 May 28
Cd. Eng.....A. T. B. Bird..... 1 Oct 28
F. A. McI. Paddon (*tempy.*)..... 15 Jan 29

Re-commissioned at Chatham on 1st April, 1928.

Tender to 'Cleopatra.'
Accounts carried out in 'Marshal Soult.'

ARROW.

Destroyer.

GUNS—4-4·7 INCH.

Eng. Lieut. Com. †F. B. Secretan ..... 27 Mar 29

† *And for duty with Captain Superintendent, Contract Built Ships.*

Building at Messrs. Vickers-Armstrong, Barrow-in-Furness.

Tender to 'Pembroke.'

ASSISTANCE. (*Po.*)

Repair Ship.

9,600 TONS. I.H.P. 4,000.
GUNS—2-3 INCH H.A.

Captain.....*Sir* Lionel A. D. Sturdee, *Bt.* ..... 14 May 28
Lieut.-Com. .....(N) F. W. Crowther ... 15 Apr 29
(*I Fr.*) F. S. Graham... 12 Feb 29
W. J. Tonkin..... 16 Apr 29
Lieutenant .....*Hon.* R. A. W. J. Southwell..... — May 29
Eng. Com.....F. B. Minhinnick ..... 20 Nov 28
*Eng. Lieut.-Com.*J. B. Craddock ..... 28 Feb 27
Surg. Com. .....F. St. B. Wickham, OBE 15 Mar 27
H. L. Douglas ..... 14 Mar 29
Paym. Com.....F. J. Reger..... 15 Feb 27
Surg. Lieut.....(D) H. V. Pell, LDS..... 30 Mar 29
Cd. Gunner .....(T) P. W. Diviani ..... — Nov 26

Digitized by Google

Cd. Boatswain...C. E. Gordon ..... 24 Jan 27
Cd. Shipwright...H. Watson ..... 5 Dec 27
Cd. Eng. .....S. H. Martin ..... 22 May 29
Gunner.....E. C. Curtain.....18 June 29
Wt. Eng. .....W. J. McI. Paddon..... 4 Dec 28
F. S. Margrie ..... 7 Mar 27
Wt. Elect......W. K. Snell ..... 15 Mar 27
Wt. Supply Officer } F. W. Bearne..... 1 Mar 27
Paym. Mid......A. Hawkins..... 7 Jan 29
Commissioned 1st April, 1927.

BAGSHOT. (*Po.*)
Twin Screw Minesweeper.
800 TONS. I.H.P. 2,200.
GUNS—1-4 INCH, 1-12 PR.
Mediterranean.
Completed to Reserve Complement, 22nd November, 1924.
Tender to 'Egmont.'

BANTERER (*late* PLUCKY). (*Po.*)
Gunboat.
195 TONS. I.H.P. 90.
Paid off at Devonport, 13th December, 1918.

BARHAM. (*Po*)
Battleship.
27,500 TONS. I.H.P. 75,000.
GUNS—8-15 INCH 12-6 INCH, 4-4 INCH A.A., 4-3 PR.
1st Battle Squadron.
Mediterranean.
Rear-Admiral....*The Hon.* R. A. R. Plunkett - Ernle - Erle- Drax, CB, DSO. 12 Apr 29
(*Rear-Admiral, 1st Battle Squadron, Personal Staff,*
Admiral's Secretary } *Paym. Com.* (*1 Gr.*) M. Blake ... ... — May 29
Flag Lieut......(S)G. R. Waymouth... 12 Apr 29
Staff.
Chief Staff Officer—vide Flag Captain

Lieut.-Com. .....G. M. B. Langley, OBE 21 Dec 28
(*Staff Officer (Operations)*)

For duty in Admiral's Office.
Paym. Sub.-Lieut. } H. E. C. Wright ..... — May 29

Flag Captain ...J. C. Hamilton ..... 14 Mar 29
(*And as Chief Staff Officer.*)
Commander .....W. L. Jackson, DSO ... 18 June 28
Lieut.-Com. .....(*I Fr*) (G) A. D. Lacy 3 Apr 28
H. E. Seaman ..... — June 28
(T) R. W. James ..... 28 Dec 28
(N)E. S. Brand ..... 26 Apr 29
E. S. Felton ..... 1 May 29
Lieutenant.....(G)A. W. Buzzard..... 3 June 29
(2*nd* (G) *Officer.*)
A. D. Casey, RAN (*tempy*) (*Asst. to Squadron Wireless Officer*) 1 Jan 29
E. T. Cooper ..... — May 29
(*And for Squadron P. & R.T. duties.*)
L. E. Porter ..... — June 28
G. P. U. Morris ..... — June 28
C. G. W. Donald ..... — June 28
A. V. Thomas..... 1 June 29
P. H. Matheson..... 1 Sept 28
Eng. Com. .....R. C. Brown, OBE ..... 17 Apr 29
*Eng. Lieut.-Com.*A. L. Thomson..... 15 Oct 28
Lieutenant (E) ...K. J. R. Langmaid .... 5 June 28
E. J. Parish .... 28 Mar 28
Major R.M......F. R. Jones.....10 May 29
(*And as Squadron R.M. Officer.*)

Capt. R.M. .....S. G. B. Paine ..... — Aug 28
(16 June 28)
(*And for training of Land Artillery Specialists.*)
Lieut. R.M. .....J. R. L. Pym..... 12 June 28
Chaplain .....*Rev.* B. N. Carver, MA 28 June 28
Instr. Lieut......H. S. Gracie, BA ..... — June 28
Surg. Com. .....G. G. Vickery, OBE, MB, BCh ..... 4 May 29
Paym. Lieut.-Com. } H. K. Totton..... 3 Feb 29
(*And as Squadron Accountant Officer*)
Surg. Lieut......G. D. J. Ball ..... — May 29
Paym Lieut......P. C. le Cras..... 28 Apr 29
Sub-Lieut......(*I Fr*)R. A. V. Gregory 15 Apr 29
Sub-Lieut. (E)....E. R. Humphry..... 10 Aug 28
Cd. Gunner .....(T) E. Frary..... 11 Apr 28
H. Hogben..... 26 Mar 28
Cd. Shipwright...A. J. Cole ..... 12 June 28
*Cd. R.M. Gunner*C. W. Ryman..... 12 June 28
Gunner.....F. E. Maddox..... 30 Oct 28
(*For D.F. and I. Duties.*)
D. W. Harris..... 1 May 27
(T) J. Walker (*act*)..... 22 Oct 28
Boatswain.....G. Bonney..... 17 Oct 27
Wt. Teleg......F. C. Honeybun ..... 15 Apr 29
Wt. Eng......L. S. Poe ..... 30 Apr 29
F. R. Hammond ..... 22 Aug 27
A. H. E. Charles..... 20 Sept 27
S. H. Young (*act*)..... 12 June 28
Wt. Elect......A. E. Mason (*act*)..... 15 Sept 28
Wt. Ord. Offr......E. Makin..... — June 28
Wt. Supply Offr..F. H. Stevens, MSM..... 28 June 27
Schoolmaster.....R. J. Hill ..... 20 May 29
Midshipman.....R. H. S. Pemberton.... 28 June 28
R. E. Hardman-Jones 28 June 28
J. D. Stead..... 28 June 28
T. F. Percival (RAN).... 1 Sept 28
C. J. Stephenson (RAN) 1 Sept 28
G. E. Strangman (RAN) 1 Sept 28
J. M. Lancaster (RAN) 1 Sept 28
O. G. Cameron..... 28 June 28
P. R. W. McMaster..... 28 June 28
A. W. Goldsmith..... 28 June 28
R. M. Crawford..... 28 June 28
J. M. M. Tarver..... 28 June 28
R. Horncastle..... 25 Aug 28
A. H. T. Johns..... 25 Aug 28
M. A. Langley ..... 25 Aug 28
D. H. F. Hetherington 25 Aug 28
A. E. Sutcliff..... 25 Aug 28
B. R. H. Ward..... 25 Aug 28
W. A. Adair ..... 25 Aug 28
V. N. Graves..... 25 Aug 28
Mid. R.N.R......E. J. Ken-Wood ..... 7 July 28
(*For 6 months' training.*)
Cadet.....E. F. S. Back..... 27 Apr 29
R. de L. Brooke .. .. 27 Apr 29
F. Fletcher ..... 27 Apr 29
D. W. Waters ..... 27 Apr 29
J. M. Parker..... 27 Apr 29
Paym. Mid......R. A. Hall..... 26 Apr 28
W. W. Sheppard ..... 21 Aug 28
Completed to full complement at Portsmouth on the 12th June, 1928.

Digitized by Google

BEAUFORT. (*Dev.*)

Surveying Vessel.

800 TONS. I.H.P. 2,200.
GUNS—1–3 PR.

Lieut.-Com. in Comd. } A. G. N. Wyatt..... 8 Feb 27
Lieut.-Com......R. A. Stephens ..... 8 Oct 27
Lieutenant.....J. Y. G. Torlesse..... 22 Oct 27
R. B. A. Hunt (RAN) 12 Apr 29
(*For* N *Duties in lieu of Specialist* (N) *Officer, tempy.*)
*Paym. Lieut.-Com.*W. D. Stranack..... 26 Mar 29
Surg. Lieut......W. D. M. Sim, MB..... 26 Mar 29
Cd. Boatswain....J. A. Farrell..... 4 Mar 29
Cd. Eng......W. J. Robins..... 3 Jan 28
Completed to full complement at Devonport, 26th March, 1929.

BEE. (*Po.*)

Gunboat.

645 TONS. I.H.P. 2,000.
GUNS—1–3 INCH A.A., 2–3 PR.
China.

Rear-Admiral.....H. J. Tweedie, CB..... 19 Aug 27
(*Rear-Admiral and Senior Naval Officer, Yangtse.*)
Admiral's Secretary } *Paym. Com.* H. R. M. Woodhouse, OBE .... 26 Aug 27

For duty in Admiral's Office.
Paym. Lieut.-Com...... A. R. Thatcher 26 Aug 27
Paym. Lieut...... D. A'C. Bergne (*tempy*) 21 Feb 29

Commander (E)...L. H. Heath..... 27 Feb 29
(*And for duty at Shanghai.*)
Commander .....C. A. G. Hutchison .... 26 Aug 27
(*And as Chief Staff Officer.*)
Lieut.-Com.....(I *Fr.*) (S) A. T. G. C. Peachey..... 20 Jan 28
(*And for W/T and Staff Int. duties.*)
H. G. C. Stevens..... 26 Mar 29
Lieutenant.....(I *Gr*) M. S. L. Burnett 20 Mar 29
Paym. Com.....G. H. Thomson, OBE... 14 Jan 27
(*Resident Naval Officer, Shanghai.*)
Paym. Lieut.-Com. } W. D. Stewart ..... 4 Apr 29
(*Flotilla Accountant Officer.*)
Surg. Lieut.....W. G. C. Fitzpatrick.... 18 July 28
Paym. Lieut.-Com. } W. McBride..... 21 Apr 28
Paym. Lieut.....A. C. Dickson..... 1 Jan 28
(*Asst. to Resident Naval Officer, Shanghai.*)
Commissioned 16th March, 1916.

BENBOW. (*Po.*)

Battleship.

25,000 TONS. H.P. 29,000.
GUNS—10–13·5 INCH, 12–6 INCH, 4–3 INCH A.A., 4–3 PR.

Brg. Com. .....F. E. Bridgewater ..... 28 Aug 28
Cd. Gunner.....H. G. Hamsher..... 3 June 29
(*In lieu of a specialist* (G) *Officer*)
(T) W. Mayston..... 12 May 28
Cd. Shipwright... E. V. Blane ..... 7 June 29
Gunner..... E. Chadwick..... 10 Dec 27
Wt. Eng. ..... W. J. Spendlow ..... 19 Nov 28
Paid off into Dockyard Control at Devonport, 7th June, 1929.

BERWICK. (*Dev.*)

Cruiser.

GUNS—8–8 INCH, 4–4 INCH A.A., 4–3 PR.
5th Cruiser Squadron, China.

Captain.....†C.E. G. Robinson, ODE 10 Aug 28
Commander .....R. C. Woollerton ..... 4 Apr 27
Lieut.-Com. .....W.H.Bremner, DSO, DSC 22 June 27
(G)F. J. H. Lloyd..... 6 May 29
(N)(I *Fr*)J. D. F. Dowse — Mar 29
(T) A. S. Donovan..... 25 Oct 28
C. P. Frend ..... 17 June 27
Lieutenant .....B. E. Kendall ..... 31 Aug 28
J. S. Dallson ..... 26 July 27
T. W. S. J. H. Lemon 17 Nov 28
Commander (E) J. B. Sidgwick ..... 20 Mar 29
Lieut.-Com. (E) ..E. A. Drummond..... 26 July 26
Lieutenant (E) ...R. B. Halliwell..... 17 Dec 28
Capt. R.M. .....A. C. St. Clair-Morford, MC..... 20 July 27
Lieut. R.M......H. D. Fellowes ..... 2 Dec 27
Chaplain .....*Rev.* C. E. Payne ..... 24 Feb 28
Instr. Lieut.-Com. } F. Wilkinson, MSc ..... 3 Jan 28
Surg. Com. .....R. K. Shaw, MB, MC ... 6 Mar 29
Paym. Com.....E. C. Annahelm..... 11 Jan 27
Surg.-Lieut.....W. L. Ackerman, MD, MRCP ..... 1 Nov 27
Paym. Lieut. ....A. R. P. Brown..... 12 July 27
Sub-Lieut. .....R. C. Harrison..... — May 29
Cd. Gunner .....J. A. W. French..... 11 May 26
(T) H. V. Walker ..... — May 26
E. T. Tozer ..... 9 Nov 26
(*For D.F. & I. Duties.*)

Cd. Boatswain...G. A. Greet ..... 29 Feb 28
Cd. Shipt......C. A. Pike ..... 1 Mar 26
Cd. Eng......W. H. Hicks, MSM ..... 15 Mar 27
G. S. Lancaster, DSM... 29 Mar 27
Gunner.....W. G. Mallett ..... 28 June 27
Wt. Elect.....J. Pitt ..... 20 May 27
Wt. Eng. .....E. J. P. Collins ..... 12 July 27
Schoolmaster.....J. H. Down..... 1 Nov 27
Midshipman .....R. R. S. Pennefather... 3 Jan 28
J. Y. Thompson ..... 3 Jan 28
C. H. Wells ..... 12 Mar 28
P. L. Oswald ..... 2 Feb 28
B. McC. Smith..... 2 Feb 28
G. Hare ..... 2 Feb 28
G. C. Fowler ..... 2 Feb 28
W. A. M. Batten ..... 2 Feb 28
G. J. K. Stapleton ..... 2 Feb 28
Paym. Mid......K. Forman..... 14 Dec 28
Completed to full complement at Devonport on 2nd February, 1928.

BILLOW. **Drifter.**

Atlantic Fleet.
Attached to 5th Destroyer Flotilla.

Digitized by Google

BIRMINGHAM. (*Ch.*)

Cruiser.

5,440 TONS. H.P. 25,000.
GUNS—9-6 INCH, 1-3 INCH A.A., 4-3 PR.

Reserve Fleet.

Nore.

Commander.....A. G. D. Twigg..... 14 May 29
Lieut.-Com.....K. J. T. Southgate .... 14 May 29
Lieut. Com. (E)...E. G. Beazley ..... — Apr 29
Eng. Lieut.....J. B. Langdon ..... 24 Apr 29
Wt. Eng. .....C. W. Treweeks..... 24 Apr 29

Commissioned at Chatham, 31st December, 1928.
(*Accounts carried out in 'Marshal Soult.'*)

BLACKWATER. (*Po.*)

Trawler

Anti-Submarine Flotilla.

Portland.

Cd. Gunner in comd. (T) W. Morris..... 24 Mar 28

Tender to 'Heather.'
(*Accounts carried out in 'Osprey.'*)

BLUEBELL. (*Ch.*)

Sloop.

1,200 TONS. I.H.P. 1,800.
GUNS—2-4 INCH, 4-3 PR.

China.

Commander.....A. Johnstone, DSO..... 1 Apr 27
Lieut.-Com.....J. Feltham ..... 1 Feb 28
Lieutenant.....(N) R. Oliver..... 11 May 28
H. C. Simms ..... 21 Apr 28
Surg. Lieut.....E. W. Bingham..... 14 June27
Cd. Gunner.....F. T. Gribbon..... 16 Aug 26
Cd. Eng.....F. T. Powell..... — Dec 27

Re-commissioned, 1st November, 1926.

BOYNE. (*Ch.*)

Fishery Protection Gunboat (Trawler).

GUNS—1-12 PR.

Lieut.-Com. .....S. A. Brooks ..... 15 Apr 29
Lieutenant.....H. Melville..... 4 Dec 28
Boatswain.....G. E. R. Reed ..... 14 May 29

Commissioned at the Nore, 2nd February, 1926.
Tender to 'Harebell.'
(*Accounts carried out in 'Victory XI.'*)

BRIDGEWATER. (*Dev.*)

Sloop.

GUNS—2-4 INCH A.A.

Commander.....C. D. Moore ..... 26 Jan 29
Lieutenant .....A. N. Finter ..... 6 Nov 28
(N) W. G. Brittain..... 26 Jan 29
(I *Fr*) J. Mornement... — May 29
Surg. Lieut.....J. J. Cusack, MB..... 13 Mar 29
Cd. Eng.....A. Willsteed ..... 27 Mar 28
Gunner.....G. L. Smith ..... 15 Oct 28

Commissioned at Newcastle-on-Tyne, 13th March 1929.

BRITANNIA (*late 'Osborne'*). (*Dev.*)

Steam Launch.

Captain.....S. J. Meyrick..... 2 Jan 29

(*And in command of R.N. Coll., Dartmouth.*)
(*Attached—'Amaryllis'—Auxiliary Yawl— 37 tons.*)

BROKE. (*Ch.*)

Flotilla Leader.

1,750 TONS. I.H.P. 40,000.
GUNS—5-4·7 INCH, 1-3 INCH A.A.

4th Flotilla.

Mediterranean.

Captain.....B. C. Watson, DSO..... 31 May 28
(*Captain* (D), *4th Flotilla.*)

Flotilla Staff.

Lieut.-Com.....(S) H. M. L. Waller (RAN)..... 15 Aug 28
(*For* (S) *and W/T Duties in Flotilla.*)
.....(G) H. S. Walkey..... 19 Feb 28
(*And for* (G) *Duties in Flotilla.*)
Lieutenant .....(T) E. R. Wilson .....6 May 29
(*And for* (T) *Duties in Flotilla.*)
Commander (E)...L. R. Ricardo..... 27 Aug 28
(*And for Flotilla Duties.*)
Surg. Lieut.....F. W. Besley, MROS, LRCP ..... 22 Jan 28
(*Accommodated in 'Whitshed.'*)
Paym. Lt.-Com....K. U. White..... 4 June 29
(*Captain's Secretary.*)
Gunner.....J. P. Chandler..... 1 July 27
(*For D.F. & I. Duties in Flotilla.*)
Wt. Teleg.....W. D. Clewer ..... 16 Apr 28
Schoolmaster.....C. F. Williamson, BSC . 21 Mar 28
(*Accommodated in 'Whitehall.'*)

Lieut.-Com.....(N) G. F. Dixon..... 16 Apr 28
(*And for Flotilla Duties.*)
C. E. P. Harrison ..... 4 May 29
Lieutenant.....J. I. Robertson ..... 16 Oct 28
Sub-Lieut.....R. R. Baker ..... 16 Apr 29
Cd. Eng.....H. W. Boyde ..... 4 Apr 29
Gunner.....(T) B. E. Chitty..... 27 July 27

Re-commissioned on 21st August, 1928.
(*Accounts carried out in 'Egmont II.'*)

Digitized by Google

BRUCE. (*Ch.*)
Flotilla Leader.
1,800 TONS. H.P. 40,000.
GUNS—5–4·7 INCH, 1–3 INCH A.A.
8th Flotilla.
China.

Captain.....W. P. Mark-Wardlaw, DSO..... 16 Nov 28
(*Captain* (D), *8th Flotilla.*)
Lieut.-Com......(S) G. A. Worth (RCN). 15 June 28
(G) W. G. L. Cooper... — Feb 29
Lieutenant.....(T) S. Brown ..... 1 Feb 29
Surg. Lieut......R. R. Baker ..... 16 Apr 29
Paym. Lieut.-Com. ..... } *R. M. Bolster ..... 28 Dec 28
(*Captain's Secretary.*)
Cd. Gunner .....J. Corby..... 1 June 29
(*For D.F. & I. Duties.*)
Wt. Teleg......F. G. Bunker..... — Oct 28

Lieut.-Com. .....J. P. White, DSC ..... 7 Jan 27
(N) A. C. Cresswell..... 17 Oct 28
(*And for Flotilla Duties.*)
Lieutenant .....K S. Colquhoun ..... 7 Jan 27
E. A. C. Ball ..... 7 Jan 27
Eng. Lieut.-Com. H. C. Curtis, DSM..... 21 Dec 28
(*And for Flotilla Duties.*)
Gunner..... (T) A. Grieve..... 1 June 29
Wt. Eng. .....C. G. Smith..... 30 Apr 29
Schoolmaster.....T. G. Schofield, DSC ... 9 Dec 27
The following officers are borne as additional:—
Surg. Lieut......T. S. Osborne..... 22 Sept 27
(*Accommodated in 'Sirdar.'*)
A. J. Burden, MB, ChB 16 Apr 29
(*Accommodated in 'Serapis.'*
J. J. Benson, LRCS & P 16 Apr 29
(*Accommodated in 'Thracian.'*)
Re-commissioned at the Nore, 7th January, 1927.
(*Accounts carried out in 'Tamar II.'*)
* *And on re-commissioning.*

BRYONY. (*Dev.*)
Sloop.
1 290 TONS. I.H.P. 2,500.
GUNS—4–3 PR.
Mediterranean.

Commander .....G. L. Warren..... 1 Aug 27
Lieut.-Com. .....R. J. Shaw, MBE ..... 15 Aug 28
Lieutenant .....(N)E. H. Thomas..... 1 June 29
*Surg.Lieut.-Com.*N. A. H. Barlow ..... 28 Mar 27
Cd. Eng. .....F. Tarrant ..... — Nov 27
Re-commissioned at Malta, 1st September, 1928.

CACHALOT. (*Po.*)
Whaler.
336 TONS. I.H.P. 1,000.
Anti-Submarine Flotilla.
Portland.

Lieut. in Comd....F. J. Pearse ..... 22 Nov 27
Reduced to Reserve Complement at Portsmouth, 11th March, 1920.
Tender to 'Heather.'
(*Accounts carried out in 'Osprey.'*)

CAIRO. (*Po.*)
Cruiser.
4,190 TONS. H.P. 40,000.
GUNS—5–6 INCH, 2–3 INCH A.A., 4–3 PR.
Mediterranean.

Rear-Admiral ...*The Hon.* A. B. S. Dutton, C.B., CMG ... 1 Aug 28
(*Rear-Admiral* (D) *Commanding Destroyer Flotillas of the Mediterranean Fleet.*)

Personal Staff.

Admiral's Secretary } *Paym. Lieut.-Com.* D. F. Forbes ..... — Sept 28
Flag Lieut......(S) E. H. N. Harvey... — Sept 28
(*And as Squadron Signal and W/T Officer.*)

Staff.

Chief Staff Offr. (*vide Flag Captain*).
Secretary .....*Paym. Lieut.* H. R. Harold ..... 9 Aug 28

Commander .....(T) H. C. Phillips ..... 5 May 28
(*Squadron Torpedo Officer.*)
(G) L. B. Hill.....14 June 29
(*Squadron Gunnery Officer*)
Lieut.-Com......T. M. Smith..... 7 Nov 28
(*Staff Officer (Operations).*)
Eng. Captain ....A. W. J. Turner..... 23 May 29
(*Squadron Engineer Officer.*)
Accommodated in 'Sandhurst.'
*Eng. Lieut.-Com.*E. E. Sowter ..... 31 Oct 27
(*To assist Squadron Engineer Officer.*)
Accommodated in 'Sandhurst.'

For duty in Admiral's Office.
Paym. Lieut. ....P. C. Kennett ..... 27 June 28

Flag Captain ...H. Pott, MVO ..... — Aug 28
(*And as Chief Staff Officer.*)
Commander.....L. V. Morgan, MVO, DSC 21 Dec 28
Lieut.-Com. .....(N) D. C. G. Neish ..... 2 Feb 29
(*And as Squadron* (N) *Officer.*)
H. G. Hopper..... 9 Aug 28
(*And as Squadron P. & R/T Officer.*)
P. E. Healey ..... 1 Scpt 28
I. R. Grant..... 1 Aug 28
Lieutenant .....(G) W. R. C. Leggatt .. 20 Nov 28
C. H. Thomas ..... 22 June 28
J. A. S. Brame ..... 9 Aug 28
J. W. F. D. Cowgill..... 3 Aug 28
Commander (E) J. P. Charley..... 9 Aug 28
Lieutenant (E) ...A. H. Drake ..... 14 June 28
Surg. Com. .....A. G. Taylor, MB ..... 6 Sept 28
(*And as Squadron Medical Officer.*)
Paym. Com. .....G. W. Watson, OBE .... 9 Aug 28
(*And as Squadron Accountant Officer.*)
Paym.-Lieut......V. R. Jordan ..... 19 Feb 29
Cd. Gunner .....H. W. S. Bowers ..... 5 Mar 29
Cd. Sig. Boatswain } W. T. Burt ..... — Sept 28
Senior Master ...H. F. Short ..... 9 Aug 28
Gunner .....(T) A. J. Strawn..... 26 July 28
W. Barret (*act*)..... 15 Apr 29
(*For D.F. & I. Duties.*)
Wt. Teleg......A. R. Sinclair..... 7 Mar 29
Wt. Eng. .....W. H. Warren ..... 23 July 28
A. L. Ludford ..... 30 July 28
Wt. Shipwright...V. C. G. Taylor..... 18 June 28
Re-commissioned on 9th August, 1928.

CALCUTTA. (*Ch.*)
Cruiser.
4,190 TONS. H.P. 40,000.
GUNS—5–6 INCH, 2–3 INCH A.A., 4–3 PR.
6th Cruiser Squadron.
Africa.

Rear-Admiral ...R. M. Burmester, CB, CMG ..... 27 Dec 28
(*Commander-in-Chief, Africa Station.*)

Personal Staff.

Admiral's Secretary. } *Paym.-Com.* K. W. James 27 Dec 28
Flag Lieut.-Com. J. Quicke..... 27 Dec 28
(*Fleet* (S) *and W/T Officer.*)

Staff.

Chief of Staff .....(*vide Flag Captain.*)
Secretary .....*Paym. Lieut.* R. R. Gilbert..... 27 Dec 28

Digitized by Google

Lieut.-Com......S. Barry..... 21 Dec 28
(Staff Officer (Operations).)
Captain R.M......L. C. Hollis ..... 18 Apr 29
(S.O.(I) Capetown.)

Asst. Secretary...*Paym. Lieut.-Com.* C. J. B. Harris ..... 27 Dec 28
For duty in Admiral's Office.
Paym. Lieut. ....F. L. Coleman ..... 27 Dec 28

Flag Captain.....S. S. Bonham-Carter, DSO ..... 27 Dec 28
(And as Chief of Staff.)
Commander.....(N) C. H. Champness... 9 Mar 29
(And as Fleet (N) Officer.)
T. G. Harrison ..... 15 Aug 28
Lieut.-Com......H. P. D'A. Benson..... — Oct 28
(And as Fleet P. & R/T Officer.)
(T) F. W. Growse ..... 15 Aug 28
(And as Fleet (T) Officer.)
(G) D. Orr-Ewing..... 18 Sept 28
(And as Fleet (G) Officer.)
A. H. M. Dunn, DSO... 25 Sept 28
C. F. B. Powell..... 18 Sept 28
Lieutenant.....K. A. Sollar..... 27 Sept 28
Major R.M......H. R. Brewer..... 18 Sept 28 (5 May 27)
(And as Fleet R.M. Officer.)

Eng. Com......H. F. du M. Hunt .... 19 Apr 28
Lieutenant (E)...E. F. H. Lawson ..... 20 Aug 28
Surg. Com......W. Bradbury, DSO, MB, BCh ..... 18 Sept 28
(And as Fleet Medical Officer.)
Paym. Com......J. A. B. Robertson, OBE 1 Aug 28
(And as Fleet Accountant Officer.)
Surg. Lieut......R. A. Graff..... 18 Sept 28
Sub-Lieut......(I *Fr.*) W. F. H. C. Butterford..... 18 Sept 28
*Paym. Sub-Lieut.*D. P. H. Pearson ..... 6 Sept 28
Cd. Gunner.....(T) G. J. Featherstone 8 Aug 28
H. Dodge ..... — July 28
(For D.F. & I. Duties.)
Cd. Sig. / *Boatswain* } H. H. Brown..... 18 Sept 28
F. J. Flynn..... 18 Sept 28
Senior Master.....C. J. Pickerill ..... 18 Sept 28
Wt. Shipwright...A. C. De Gruchy ..... 23 July 28
Wt. Teleg......G. H. Rowsell..... 18 Sept 28
Wt. Eng......S. W. Paris ..... 10 Sept 28
F. I. Sharman ..... 30 July 28
Paym. Mid......F. M. M. Ommanney... — Aug 28
Re-commissioned at Chatham, 18th September, 1928.
For Supernumerary Officers of Cape Depôt see under 'Flora.'

CALEDON. *(Dev.)*
Cruiser.
4,120 TONS. H.P. 40,000.
GUNS—5–6 INCH, 2–3 INCH A.A., 4–3 PR.
3rd Cruiser Squadron.
Mediterranean.

Captain.....H. Ardill..... 21 Dec 27
Lieut.-Com......(N) C. E. Stonham..... 26 Mar 28
A. B. Fanshawe..... 27 Mar 28
Lieutenant.....(G) G. P. Packard..... 28 Aug 28
M. A. O. Biddulph..... 1 Dec 28
H. Vickers..... 5 Sept 27
S. D. Roper..... — Jan 29
Eng. Com......A. G. Baker..... 8 Jan 29
Lieutenant (E)....K. E. Smith..... — Dec 28
Capt. R.M......J. H. Haddon..... 12 Jan 29
Paym. Com......F. N. L. Oliver..... 27 June 27
Surg. Lieut.-Com. W. A. Jolliffe..... 2 Apr 29
Sub-Lieut......R. H. Bristowe..... 10 Nov 28
Sub.-Lt., R.N.R. N. A. F. Kingscote..... 5 Jan 29
W. C. Riley..... 30 Mar 29
*Paym. Sub-Lieut.*E. G. S. Maclean..... 17 Feb 28
Cd. Gunner.....(T) T. J. Nicholls..... 17 May 27
H. H. Leatherdale..... 21 July 28
Cd. Shipwright...S. H. Chiswell..... 9 Apr 28
Gunner.....A. A. E. Wheeler ..... — Jan 29
(For D.F. & I. Duties.)
Wt. Eng......J. A. L. Hoskin..... 15 Jan 29
S.A.H. Parkhouse *(act)* 8 June 27
Schoolmaster.....V. G. Nightingall..... — Jan 29
Re-commissioned at Devonport on 15th January, 1929.

CALLIOPE. *(Ch.)*
Cruiser.
3,750 TONS. H.P. 37,500.
GUNS—4–6 INCH, 2–3 INCH A.A., 4–3 PR.
3rd Cruiser Squadron,
Mediterranean.

Captain.....A. F. Pridham ..... 26 Sept 28
Lieut.-Com......M. O. D. Ellwood ..... 26 Sept 28
(N) R. H. D. Olivier ... 26 Sept 28
(G) A. N. Grey ..... 26 Sept 28
Lieutenant.....R. J. P. Montgomery... 26 Sept 28
A. B. MacBrayne ..... 2 June 29
A. J. E. Brown ..... 26 Sept 28
E. Pawle..... 26 Sept 28
C. B. Perry..... 26 Sept 28
Eng. Com......G. T. Sullivan ..... 21 Sept 28
Lieutenant (E)...R. A. Gould ..... 4 Sept 28
Capt. R.M......E. C. L. Bearcroft..... 26 Sept 28 (12 Aug 27)
Paym. Com......W. P. B. Cormac..... 1 Sept 28
*Sub-Lieut. R.N.R.*D. A. P. Shields..... 30 Mar 29
Cd. Gunner.....(T) L. H. Vick ..... 26 Sept 28
Gunner.....E. G. Thurygill..... 16 Dec 27
H. E. Lukey ..... 17 Sept 28
(For D.F. & I. Duties.)
Wt. Eng......W. McC. Livingston ... 26 Sept 28
A. J. Lee..... 12 Sept 28
Wt. Shipt.....T. Walker *(act)* ..... 26 Sept 28
Schoolmaster.....T. J. Jones, BSc..... 26 Sept 28
Paym. Mid.....J. E. Langdon..... 1 Sept 28
Re-commissioned at Chatham on 26th September, 1928.

CALYPSO. *(Ch.)*
Cruiser.
4,120 TONS. H.P. 40,000.
GUNS—5–6 INCH, 2–3 INCH A.A., 4–3 PR.
Eng. Lieut.-Com. T. Arnold..... 29 Apr 29
Wt. Eng......V. L. Lee *(tempy)*..... 27 Aug 28
Paid off into Dockyard Control at Chatham, 26th September 1928.

CAMBRIAN. *(Ch.)*
Cruiser.
3,750 TONS. H.P. 40,000.
GUNS—4–6 INCH, 2–3 INCH A.A., 4–3 PR.
2nd Cruiser Squadron.
Atlantic Fleet.

Captain.....R. H. O. Lane-Poole, OBE ..... 15 Dec 27
Lieut.-Com......J. C. Annesley, DSO.... 5 Jan 29
(N) W. K. V. Fairlie.... 31 Dec 27
(G) J. W. Boutwood.... 19 Aug 27
Lieutenant.....R. Y. Burges ..... 31 Dec 28
J. G. Hewitt..... 31 Dec 28
G. P. C. Ball..... 31 Dec 28
P. Q. Roberts..... 15 Apr. 29
Lieut. R.N.R......D. N. J. Williams ..... 8 June 29
Eng. Com......W. J. Bond ..... 4 Apr 28
Lieutenant (E)....A. D. Merriman..... 29 Dec 28
Capt. R.M......H. Lumley ..... 24 Apr 29
*Surg. Lieut.-Com.*N. B. de M. Greenstreet, MRCS LRCP..... 2 Nov 28
Paym. Com......W. G. E. Enright, OBE.. 1 Dec 28
*Paym. Sub-Lieut.*G. D. Godfrey..... 1 Mar 28
Mate.....W. C. Hudson *(act)* .... 27 Apr 29
Cd. Gunner.....(T) T. E. J. Francis..... 24 Aug 27
W. J. Skeggs..... 1 Jan 28

Digitized by Google

Gunner.....P. Appleyard ..... 10 Sept 28
(For D.F. & I. Duties.)
Wt. Eng. .....J. Sowray ..... 2 Nov 28
F. R. J. Drake..... 5 Dec 28
Schoolmaster.....A. S. Hoad..... 14 Apr 28
Re-commissioned at Chatham on 31st December, 1928

CAMPBELL. *(Po.)*
Flotilla Leader.
1,800 TONS. H.P. 40,000.
GUNS—5-4·7 INCH, 1-3 INCH A.A.
6th Flotilla.
Captain.....T. S. V. Phillips ..... 4 Sept 28
(Capt. (D) 6th Flotilla.)
Flotilla Staff.
Lieut.-Com. .....(A/S) J. W. Farquhar... 31 May 27
(G) R. H. Cowan..... 15 Aug 27
(T) A. E. H. Cameron.. 1 Dec 27
Lieutenant.....(A/S) R. T. Hamilton.. 10 Dec 28
(Accommodated in 'Valhalla.')
(S) H. St. A. Malleson.. 18 Dec 28
(For (S) and (W/T) Duties.)
Commander (E)...C. A. Shaw..... 13 Aug 28
Paym. Lieut.-Com. } S. T. Beardsworth..... 1 June 29
(Captain's Secretary.)
Surg. Lieut.-Com. A. G. L. Brown, DSC... 2 May 27
(Accommodated in 'Valhalla.')
Gunner.....C. G. Baily..... 1 Jan 28
(For D.F. & I. Duties.)
(Accommodated in 'Westminster.')
Wt. Teleg.....G. E. Bassett *(act)* ..... 8 Oct 28
(Accommodated in 'Windsor.')
Schoolmaster.....L. W. J. Whitburn, BSC.. 27 Apr 28
(Accommodated in 'Westcott.')

Lieut.-Com. .....(N) K. W. Kirby ..... 9 Aug 28
(And for Flotilla Duties.)
W. A. R. Cartwright... 10 Dec 27
Lieutenant.....F. Barchard ..... 6 Dec 28
(1 *Fr*) J. A. W. Tothill 26 Aug 27
Gunner.....(T) A. Stokes ..... 17 Apr 28
Wt. Eng. .....R. W. Famey..... 25 Sept 28
Re-commissioned at Portsmouth on 1st January, 1929.
(Accounts carried out in 'Victory.')

CANTERBURY. *(Ch.)*
Cruiser.
3,750 TONS. H.P. 40,000.
GUNS—4-6 INCH, 2-3 INCH A.A., 4-3 PR.
2nd Cruiser Squadron.
Atlantic Fleet.
Captain.....G. C. C. Royle, CMG ... 12 Dec 27
Lieut.-Com. .....(N) R. G. H. Milligan... 29 Apr 29
C. C. A. Allen.. ..... 9 Apr 29
(G) F. R. Parham..... 11 Apr 28
Lieutenant.....D. B. Dowling ..... 21 Nov 28
J. H. F. Burroughs ... 20 Oct 28
L. A. Lambert..... 9 Apr 29
W. J. Clowes ..... 9 Nov 28
Eng. Com. .....D. H. L. Gill ..... 20 Nov 28
Lieutenant (E) ...H. C. Brown ..... 7 Aug 28
Lieut. R.M.....J. C. Cairncross..... 30 Apr 28
Paym. Com......C. H. de Denne, DSO... 13 Nov 28
Surg. Lieut.-Com. } J. F. H. Gaussen, MB... 10 Sept 27
Paym. Sub-Lieut. W. K. Cornish-Bowden 10 Apr 28
Cd. Gunner .....G. R. Jaques..... 1 Jan 28
(T) T. W. Vaughan ... 29 Dec 27
Cd. Eng. .....H. Sladden ..... 4 May 29
Gunner.....E. W. Gillott ..... 5 Apr 28
(For D.F. & I. Duties.)
Wt. Eng.....E. J. Sawdy ..... 9 Apr 29
Schoolmaster.....A. E. Furse..... 3 Sept 28
Re-commissioned at Chatham, 1st May 1929.

CAPETOWN. *(Dev.)*
Cruiser.
4,190 TONS. I.H.P. 40,000.
GUNS—5-6 INCH, 2-3 INCH A.A., 4-3 PR.
8th Cruiser Squadron.
America and West Indies.
Captain.....*Hon.* E. R. Drummond, MVO..... 1 July 27
Lieut.-Com. .....R. A. Startin, OBE, AM 2 July 28
(N) J. D. Ross ..... 1 July 27
Lieutenant .....(G) J. C. Clouston ..... 15 Apr 29
W. P. McCarthy..... 24 Oct 28
J. A. L. Drummond ... 1 Oct 27
F. H. Dunlop..... 1 Jan 29
Eng. Com. .....D. J. Weeks..... 25 June 27
Lieutenant (E) ...A. H. Gwyther ..... 28 June 27
Capt. R.M. .....R. MacDonnell ..... 1 July 27
Chaplain .....*Rev.* R. R. Evans, BA... 16 Oct 28
Surg. Com. .....W. H. A. Sinclair-Loutit, MB, BA ..... 1 Jan 27
Paym. Com......W. S. Skinner, OBE..... 1 July 27
Sub-Lieut......A. C. A. C. Duckworth 4 Sept 28
Paym. Sub-Lieut. J. M. Hogan ..... 1 July 27
Cd. Gunner .....H. Donley ..... 1 July 27
(T) S. R. Manicom ..... 25 Jan 27
E. E. Grashoff ..... 22 Oct 28
(For D.F. & I. Duties.)
Cd. Shipwright...W. H. Rendell ..... 24 Oct 27
Wt. Eng. .....F. C. Palmer ..... 26 Nov 28
W. A. Jones ..... 25 June 27
Schoolmaster.....W. E. Tomlinson ..... 1 July 27
Commissioned on 1st July, 1927.

CARADOC. *(Po.)*
Cruiser.
4,120 TONS H.P. 40,000.
GUNS—5-6 INCH, 2-3 INCH A.A., 4-3 PR.
America and West Indies Station.
Captain.....H. R. Moore, DSO ..... 11 Sept 28
Lieut.-Com. .....(G) D. M. Lees ..... 5 Oct 28
E. H. T. Hubbard ..... 29 Aug 28
Lieutenant .....(N) E. G. A. Clifford..... 27 Aug 28
R. G. Onslow..... 11 Sept 28
R. S. Brown ..... 11 Sept 28
C. H. De B. Newby ... 11 Sept 28
Capt. R.M. .....R. W. Bagot..... 5 Oct 28
Commander (E)...C. Ellis ..... 27 Mar 28
Lieutenant (E) ...N. D'Arcy ..... 16 Aug 28
Paym. Com......J. M. Buckle ..... 21 Aug 28
Surg. Com......S. R. Johnston..... 22 Sept 28
Sub-Lieut......H. W. Falcon-Steward 8 Nov 28
Paym. Sub-Lieut. A. K. Tucker..... 21 Aug 28
Cd. Gunner.....S. J. Folland ..... 1 Sept 28
H. C. Edridge ..... 6 Sept 28
Gunner .....H. L. Cox ..... 1 Sept 28
(For D.F. & I. Duties.)
Wt. Eng. .....C. E. Tong ..... 14 Aug 28
J. McNamara ..... 5 Sept 28
Schoolmaster.....R. Smyth ..... 22 Sept 28
Completed to full complement at Portsmouth, 5th October, 1928.

CARDIFF. *(Po.)*
Cruiser.
4,190 TONS. H.P. 40,000.
GUNS—5-6 INCH, 2-3 INCH A.A., 2-3 PR.
3rd Cruiser Squadron.
Mediterranean.
Rear-Admiral.....A. J. Davies, CB..... 27 Dec 28
(Rear-Admiral Comdg. 3rd Cruiser Squadron.)
Personal Staff.
Admiral's Secretary } *Paym. Lieut.-Com.* A. D. Duckworth..... — Jan 29
Flag Lieut.-Com. (S) E. H. Kitson..... —Jan 29
(And as Squadron (S) and (W/T) Officer.)

Staff.
Chief Staff Officer—vide Flag Captain.
Lieut.-Com. .....R. K. Dickson ..... — Oct 2·
(Staff Officer (Operations).)

Digitized by Google

For duty in Admiral's Office.
Paym. Lieut... J. T. Shrimpton..... — Jan 29

Captain.....H. E. C. Blagrove..... — Jan 29
(And as Chief Staff Officer.)
Commander.....A. B Greig, DSC..... 20 Dec 28
Lieut.-Com.....(N) J. G. Y. Loveband 1 Aug 27
(And as Squadron (N) Officer.)
(G) G. T. Philip, DSC... 23 May 28
(And as Squadron (G) Officer.)
(T) J. S. Cowie..... 21 Dec 28
(And as Squadron (T) Officer.)
J. H. Thomas..... 20 Aug 28
Lieutenant .....H. Ditton *(temp)*..... 1 Aug 28
E. P. Hinton ..... 30 Mar 28
C. S. Pelly..... 15 Apr 29
(And as Squadron P. & R.T. Officer.)
P. G. O. Langley ..... 1 Feb 27
Eng. Com.....J. G. Parry..... 20 Jan 29
(And as Squadron Engineer Officer.)
Lieutenant (E)...M. R. Marshal ..... 17 Apr 28
Maj. R.M.....H. W. Wilby ..... 29 Jan 29
(And as Squadron R.M. Officer.)
Chaplain .....*Rev.* D. J. N. Wanstall, BA..... 15 Oct 28
(Accommodated in 'Ceres.')
Surg. Com.....M. J. Aitken..... 10 Feb 29
(And as Squadron Medical Officer.)
Paym. Com.....A. S. Whyham ..... 26 May 27
(And as Squadron Accountant Officer.)
Paym. Lieut. ...W. Yates ..... 3 Apr 28
Sub-Lieut.....D. C. Kinloch ..... 14 Feb 28
Cd. Gunner .....S. C. Kennell ..... 1 June 27
(T) F. A. Wells ..... — Oct 27
J. H. Stoneman..... 18 June 29
(For D. F. and I. duties.)
Cd. Eng. .....C. S. Goddard ..... 9 Dec 27
Cd. Shipwright...F. W. Newberry..... 23 May 28
Sig. Boatswain...H. F. Butler ..... 15 Dec 28
Wt. Teleg......A. Driscoll ..... — Apr 29
Wt. Eng. .....F. A. Piddington ..... — Sept 27
Schoolmaster.....G. R. A. Rawlings, BSc 26 May 28
Re-commissioned at Portsmouth, 29th May, 1928.

CARLISLE. *(Ch.)*

Cruiser.

4,190 TONS. H.P. 40,000.

GUNS—5–6 INCH, 2–3 INCH A.A., 4–3 PR.

Captain.....G. L. Coleridge ..... 30 May 29
Lieut-Com.....R. W. Hore, DSC..... 30 May 29
Lieutenant .....R. C. V. Thomson..... 30 May 29
H. S. Hopkins..... 30 May 29
Commander (E)..*E. H. Vincent..... 16 Apr 29
Lieutenant (E)....*J. E. Best..... 2 May 29
Paym. Com.....A. B. Johnston ..... 14 June 29
Cd. Gunner.....*F. W. Arkle ..... 22 Apr 29
*(T) E. L. Colsell..... 13 May 29
Shipt. Lieut.....H. R. Lillicrap, MBE... 5 Nov 28
Cd. Shipwright...*W. P. Watts ..... — June 29
Wt. Eng.....H. A. W. Brooks ..... 30 May 29
R. A. Spencer..... 6 May 29
Commissioned for trials at Chatham 30th May, 1929.
Tender to 'Pembroke.'
* *And on re-commissioning.*

CARSTAIRS. *(Dev.)*

Twin Screw Minesweeper.

800 TONS. I.H.P. 2,200.

Devonport.

Lieut.-Com. .....W. F. Smithwick, DSC 25 Nov 27
Lieutenant .....(N) F. N. Craven ..... 15 Sept 28
Lieutenant (E)....C. Littlewood..... 22 Dec 28
Cd. Boatswain ...P. J. O'Brien..... 27 May 29
Re-commissioned with a reduced complement on 8th September, 1924.
Tender to 'Erebus.'
(Accounts carried out in 'Pegasus.')

CARYSFORT. *(Dev.)*

Cruiser.

3,750 TONS. H.P. 40,000.

GUNS—4–6 INCH, 2–3 INCH A.A., 4–3 PR.

Reserve Fleet, Devonport.

Captain.....A. Maitland-Dougall... 1 Feb 29
Lieut.-Com. .....C. T. H. Bradshaw..... 20 Dec 28
Lieutenant .....(G)H. Archdale..... 9 Apr 29
Eng. Com.....A. Wood..... 29 Jan 29
Eng.-Lieut.....L. H. W. Mauger..... 17 Jan 29
Capt. R.M.....S. G. Cutler..... 2 May 28
Paym. Com.....J. Hackney..... 14 Jan 29
Surg.-Lieut.....E. B. Pollard..... — Feb 29
Cd. Gunner.....W. Johnston ..... 5 Oct 28
F. Frost ..... 25 July 27
(For D.F. & I. Duties.)
(T) E. Legg ..... 14 Jan 29
Cd. Shipwright...J. J. Reid ..... 14 Jan 29
Cd. Eng.....E. P. Smeeton..... 5 Dec 27
Wt. Eng.....H. J. V. Back *(act)*... 25 Jan 29
Paym. Mid.....W. J. Farrell..... 22 Jan 29

Re-commissioned at Devonport on 1st February, 1929.

CASCADE. Drifter.

Lent to Air Ministry.

CASTOR. *(Dev.)*

Cruiser.

3,750 TONS. I.H.P. 40,000.

GUNS—4–6 INCH, 2–3 INCH A.A., 4–3 PR.

3rd Cruiser Squadron.
Mediterranean.
(Tempy. attached to China Station.)

Captain.....W. F. Wake-Walker, OBE ..... 17 May 29
Lieut.-Com. .....H. J. Haynes..... 1 Aug 28
(G) J. M. Armstrong (RAN) ..... 22 June 28
(N) J. M. Ashley ..... 22 June 28
Lieutenant .....M. B. Vertue ..... 30 June 28
R. S. Stafford ..... — Mar 29
C. R. S. Brown ..... 22 June 28
W. J. Eyre..... 22 June 28
Eng. Com.....F. M. Warren..... 8 Feb 28
Lieutenant (E) ...E. F. Anderton..... 9 June 28
Lieut. R.M. .....T. K. Walker..... 28 Sept 28
Surg. Com. .....J. C. Kelly, DSC, MD .... 22 June 28
*Paym.Sub-Lieut.*T. T. Theophilus..... 22 June 28
Cd. Gunner .....(T) F. W. Wheble ..... 1 May 28
J. Pengelly ..... 29 June 28
Cd. Shipwright....F. W. G. Johns ..... 16 Feb 28
Gunner.....H. J. Smart..... 28 June 28
(For D.F. & I. Duties.)
Wt. Eng. .....R. W. Steel ..... 21 May 28
Wt. Mech. .....G. Kinchin ..... 11 June 28
Schoolmaster.....I. D. Lawrence ..... 22 June 28
Re-commissioned at Devonport on 22nd June, 1928

CATERHAM. *(Po.)*

Twin Screw Minesweeper.

800 TONS. I.H.P. 2,200.

Portsmouth.

Lieutenant .....C. F. Alsbury ..... 5 Apr 28
Cd. Gunner .....W. E. Strevens ..... 16 Apr 29
J. R. S. Taylor *(tempy)* 13 Feb 28
Cd. Eng.....C. W. Davis ..... 5 Mar 28
Commissioned with reduced crew at Portsmouth, 4th December, 1919.
Tender to 'Dryad.'

Digitized by Google

CENTAUR. (*Po.*)

Cruiser.

3,750 TONS. H.P. 40,000.

GUNS—4–6 INCH, 2–3 INCH A.A., 2–3 PR.

Atlantic Fleet.

Captain.....R. C. Dalglish..... 12 July 28
(*Commodore 2nd Class.*)
(*Commanding Atlantic Fleet Destroyer Flotillas.*)

Personal Staff.

Commodore's Secretary. } *Paym. Lieut.-Com.* M. V. Duke ..... 12 July 28
Flag Lieut.....C. L. Firth ..... 11 July 28
(*And as Squadron* (S) *&* (*W/T*) *Officer*).

Staff.

Commander .....(G) J. G. L. Dundas ... 5 Jan 29
(*Staff Officer* (*Operations*) *and as Squadron* (G) *Officer.*)
Eng. Capt. .....A. E. Hurst ..... 21 July 27
(*Squadron Engineer Officer.*)
(*Offices at South Railway Jetty, Portsmouth.*)
Eng. Lieut.-Com. I. McIvor ..... 30 Dec 28
(*Assistant to Squadron Engineer Officer.*)
(*Offices at South Railway Jetty, Portsmouth.*)

(*For duty in Commodore's Office.*)
Paym. Lieut. ....P. R. Maurice..... 7 May 29

Commander .....C. R. Peploe, DSO ..... 24 Aug 28
Lieut.-Com. .....(N) R. G. Bowes Lyon, MVO ..... 4 Apr 27
(*And as Squadron* (N) *Officer.*)
(T) C. P. Clarke..... 28 Dec 28
(*And as Squadron* (T) *Officer.*)
B. F. Johnson ..... 3 Oct 27
(*And as Squadron P. & R.T. Officer.*)
Lieutenant .....(G) P. V. McLaughlin 11 Apr 28
J. B. Heath ..... 12 July 28
A. G. Skipwith..... 31 Dec 28
F. R. W. Parish..... 6 Dec 28
Commander (E).....E. W. Hardy. ..... 27 Feb 29
Lieutenant (E) ...T. L. Metters ..... 15 Aug 28
Chaplain .....*Rev.* D. V. Edwards, MA 11 Jan 29
(*And for Destroyers and attached vessels.*)
(*Accommodated in 'Vimy.'*)
Surg. Com. .....A. G. McKee ..... 8 Apr 29
(*And as Squadron Medical Officer.*)
Paym. Com. .....N. S. Robertson ..... 1 Apr 27
(*And as Squadron Accountant Officer.*)
Sub-Lieut.....L. H. Phillips..... 25 Jan 29
Cd. Gunner .....J. McDermott ..... 22 Aug 27
(T) R. O. James ..... 7 Aug 28
E. Cove..... — Aug 28
(*For D.F. & I. Duties.*)
Cd. Shipwright...A. T. Diaper ..... 24 Aug 27
Wt. Eng. .....C. W. Baker..... 2 July 27
G. A. H. Thomas..... 30 Apr 29
Wt. Teleg.....R. Hughes-Rowlands .. 3 Sept 28
Wt. Supply Offr. F. G. Richards ..... 20 Nov 28
Schoolmaster.....J. L. Rees ..... 4 Sept 28
(*And for duty with Destroyer Flotillas.*)
Paym. Mid. .....A. G. C. Pountney ..... 25 Apr 29
Re-commissioned at Portsmouth on 3rd January, 1928.

CENTURION. (*Po.*)

Battleship.

23,000 TONS. H.P. 27,000.
Fleet Target Ship.

Captain.....R. C. Hamilton ..... 27 July 28
Commander .....R. L. Wiles..... 10 July 27
Lieut.-Com......(N) R. H. Caldwell, DSC 7 Jan 29
E. R. Reed..... 8 Jan 29
G. R. I. Irving..... 10 July 27
L. C. Lawrance..... 5 Jan 29
(T) S. Chapman..... 17 May 27
(*In lieu of a specialist.*)

Lieutenant.....(S) D. O. Doble..... 15 Dec 28
(*And for Expl. Duties in Signal School.*)
Eng. Com. .....C. J. Meggs ..... 2 Nov 28
*Eng. Lieut.-Com.*E. R. Eastabrook..... 23 May 27
Paym. Com.....J. F. Stephens..... 6 Sept 27
Surg.Lieut.....R. G. Anthony, MB..... 10 Apr 29
Cd. Gunner.....G. H. C. Matthews..... 20 May 29
Cd. Shipwright...A. W. G. Todd..... — Aug 28
Cd. Eng.....F. J. Stonestreet..... 10 July 27
Cd. Elect.....T. Barham ..... — July 27
Wt. Eng. .....S. S. H. Wright..... 2 Nov 28
J. W. Brand ..... 19 July 27
Re-commissioned at Portsmouth, 8th November, 1927.

CERES. (*Ch.*)

Cruiser.

4,190 TONS. H.P. 40,000.

GUNS—5–6 INCH, 2–3 INCH A.A., 2–3 PR.

3rd Cruiser Squadron.

Mediterranean.

Captain.....N. A. Wodehouse..... 17 Dec 28
Lieut.-Com......H. W. U. McCall..... 3 Aug 28
(N) G. T. Lanyon..... 24 Dec 28
(G) F. J. Butler, MBE... 8 Dec 27
Lieutenant.....W. S. G. Edward..... 27 Apr 27
C. B. Lowe..... 1 Sept 27
B. J. de St. Croix..... 1 Aug 27
J. W. R. Thompson... 12 Feb 29
Lieut. R.N.R. ...J. E. Maltby ..... 25 May 29
(*To complete* 12 *months' training.*)
Eng. Com.....G. Ellis..... 7 Jan 29
Lieutenant (E)....G. R. Cook..... 12 Oct 28
Lieut. R.M.....F. P. C. Lordon ..... 6 Mar 29 (1 Mar 27)
Paym. Com.....F. P. B. Jones..... 12 Apr 29
*Surg.Lieut.-Com.*G. S. Rutherford..... 2 Feb 28
Cd. Gunner .....G. F. W. Adams..... — Feb 26
(T) C. Herridge..... 21 Nov 27
Gunner.....W. J. Durrant..... 15 Feb 28
(*For D.F. & I. Duties.*)
Wt. Eng.....R. C. Dean..... — May 29
T. K. Reynolds (*act*)... 18 Mar 29
Schoolmaster.....H. C. Rice..... 8 Dec 27
Paym. Mid.....F. W. G. Pickford..... 14 Mar 29
Re-commissioned at Chatham, 8th December, 1927.

CHAMPION. (*Po.*)

Cruiser.

3,750 TONS. H.P. 40,000.

GUNS—4–6 INCH, 1–3 INCH A.A.

Gunnery and Torpedo School Cruiser.

Portsmouth.

Captain.....E. R. Bent, DSO..... 17 Oct 28
Lieut.-Com......C. M. Campbell..... — Dec 27
J. G. H. Steedman.... 7 Jan 29
I. W. Grove-White, DSC ..... 20 Feb 28
(G) B. M. Walker..... 23 Apr 29
F. R. W. R. Gow (RCN) 20 July 28
Lieutenant.....F. C. Mott ..... 30 Apr 28
Commander (E)...V. J. H. H. Sankey.... 5 Jan 28
Lieutenant (E)....J. H. B. Dathan..... 5 Jan 29
Lieut. R.M.....H. S. Baker..... 15 Jan 29
Surg. Com.....E. B. Kelley, MB, BS .. 22 Sept 28
Paym. Com.....P. Marrack..... 1 July 28
Cd. Gunner. .....(T) B. Melbourne ..... 21 Jan 28
R. V. Marchant..... 8 Dec 27
(*For D.F. & I. Duties.*)
J. Exton..... 21 Feb 29
Cd. Shipwright...W. A. Cheer ..... 20 Jan 28
Wt. Eng.....F. L. Graham..... 8 Apr 29
Wt. Writer.....C. J. W. Enwright (*act*) 14 Aug 28
Commissioned at Portsmouth, 7th May, 1925.

Digitized by Google

CHERWELL. (*Po.*)
Fishery Protection Gunboat (Trawler).
GUNS—1–12 PR.
Lieut.-Com......J. F. D. Bowen ..... 5 Apr 29
(*Local Fishery Naval Officer, North Sea.*)
Lieutenant.....W. M. Broom..... — Nov 28
Cd. Boatswain...W. T. Dommett ..... — Nov 28
Re-commissioned at Sheerness, 1st November, 1926.
Tender to 'Harebell.'
(*Accounts carried out in 'Victory XI.'*)

CHRYSANTHEMUM. (*Dev.*)
Sloop.
(*Target Towing Ship.*)
1,290 TONS. I.H.P. 2,500.
GUNS—2–3 PR.
Mediterranean.
Commander.....N. D. B. Taylor, DSC... 27 May 29
Lieut.-Com......K. M. Fardell..... — May 29
Lieutenant.....(N) R. W. Ravenhill... 5 Jan 27
A. W. Carline..... 25 June 28
Cd. Gunner.....S. J. McCarthy, MBE... 4 May 27
Cd. Eng......J. Pugh..... 15 Oct 28
Cd. Shipwright...A. J. Grinter..... 1 May 27
Re-commissioned at Malta, 25th November, 1927.
(*Accounts carried out in 'Egmont.'*)

CICALA. (*Dev.*)
River Gunboat.
645 TONS. I.H.P. 2,000.
GUNS—2–6 INCH, 1–3 INCH A.A.
China.
Lieut.-Com......J. Bostock..... 9 Jan 28
Lieutenant.....I. M. Cooper..... 28 Nov 27
Surg. Lieut......J. G. Currie..... 6 July 27
Re-commissioned 8th June, 1923.
(*Accounts carried out in 'Tamar.'*)

CLEMATIS. (*Dev.*)
Sloop.
1,200 TONS. I.H.P. 1,800.
GUNS—2–4 INCH, 4–3 PR.
Mediterranean.
Commander.....F. Ratsey..... 8 June 28
Lieut.-Com......G. H. Brown..... 1 Jan 29
Lieutenant.....(N) C. J. Wynne-Edwards 7 Jan 28
D. H. Leigh..... 1 Sept 27
Surg. Lieut......H. S. Marks, LMSSA.... 21 Feb 29
Cd. Gunner.....W. J. C. B. Cousins.... 16 July 27
Cd. Eng......W. E. H. King, DSC..... 5 Mar 28
Re-commissioned at Malta, 25th November, 1927.

CLEOPATRA. (*Ch.*)
Cruiser.
3,750 TONS. H.P. 40,000.
GUNS—4–6 INCH, 2–3 INCH A.A., 4–3 PR.
Captain.....L. H. B. Bevan..... 14 Feb 29
Lieut.-Com......J. B. Falls..... 31 Dec 28
(N)F. B. Leigh..... — Mar 29
(G) P. H. S. Reid..... — Feb 29
Lieutenant.....K. P. M. Edwards..... 14 Feb 29
Eng. Com......*H. G. Marshall..... 30 Nov 28
Lieutentant (E)...T. J. Turner..... 12 June 29
Paym. Com......S. F. C. T. Tyers..... 22 Dec 28
Surg. Lieut......J. Cussen, MB..... — Feb 29
Cd. Gunner.....(T) J. W. Thomas..... 3 Dec 28
A. J. Ives..... 26 Sept 28
Cd. Eng......*T. Allen..... 11 Dec 28
Gunner.....H. P. F. Mackay (*act*). 31 Dec 28
(*For D.F. and I. Duties.*)
Wt. Eng......*S. Smith (*act*)..... 11 Dec 28
Paym. Mid......C. Parsons..... 21 June 29
Commissioned at Chatham, 31st December, 1928.

CLOUD.
Drifter.
Attached to 'Furious.'

C.M.B. 4. **Coastal Motor Boat.**
(*Lent to Imperial War Museum.*)
C.M.B. 9. **Coastal Motor Boat.**
(*Weymouth Torpedo Range.*)
C.M B. 12. **Coastal Motor Boat.**
(*Weymouth Torpedo Range.*)
C.M B. 81E. **Coastal Motor Boat.**
(*Lent to Air Ministry.*)
C.M.B. 83E. **Coastal Motor Boat.**
(*Lent to Air Ministry.*)
C.M.B. 84E. **Coastal Motor Boat.**
(*Lent to Air Ministry.*)
C.M.B. 85E. **Coastal Motor Boat.**
C.M.B. 115E. **Coastal Motor Boat.**
(*Lent to Air Ministry.*)
C.M.B. 119E. **Coastal Motor Boat.**

COCKCHAFER. (*Dev.*)
Gunboat.
645 TONS. I.H.P. 2,000.
GUNS—2–6 INCH, 1–3 INCH A.A.
China.
Commander.....P. C. W. Manwaring... 20 Aug 28
Lieutenant.....E. B. Tancock ..... 10 Sept 28
Surg. Lieut......T. Prentice, MB..... 1 Aug 27
Re-commissioned at the Nore, 6th January, 1920.

CODRINGTON.
Flotilla Leader.
GUNS—5–4·7 INCH.
Commander (E).....† R. A. Fletcher.... 16 Apr 29
Building at works of Messrs. Swan, Hunter and Wigham Richardson, Ltd., Wallsend-on-Tyne.
†*And for duty with Captain Superintendent, Contract Built Ships.*

COLD SNAP.
Drifter.
Atlantic Fleet.
Attached to 2nd Cruiser Squadron.

COLNE. (*Po.*)
Fishery Protection Gunboat (Trawler)
GUNS—1–12 PR. A.A.
Lieut.-Com......E. B. Tod..... 13 May 29
Lieutenant.....C. E. Hazzeldine..... 9 Apr 29
Cd. Gunner.....R. McCormick ..... 12 Jan 29
Boatswain.....W. L. Bawler ..... 14 Aug 28
Tender to 'Harebell.'
(*Accounts carried out in 'Victory XI.,' Portland.*)
Re-commissioned at Devonport, 29th September, 1925.

COLOMBO. (*Ch.*)
Cruiser.
4,190 TONS. H.P. 40,000.
GUNS—5–6 INCH, 2–3 INCH A.A., 4–3 PR.
America and West Indies.
Captain.....†C.C. C. Dobson, DSO. 1 Oct 27
Lieut.-Com......G. H. Warner, DSO .... 3 Jan 28
(N) E. M. G. L. Boyle 31 Dec 27
G. F. N. Bradford..... 3 Jan 28
C. D. Arbuthnot ..... 3 Jan 28
Lieutenant.....(G) E. I. R. Leighton 28 Mar 28
J. P. Ingpen..... 3 Jan 28
Eng. Com......H. W. Smith..... 3 Jan 28
Lieutenant (E)....J. M. Goodman..... 10 Dec 28
Capt. R.M......R. J. Gumm..... 28 Dec 28

Digitized by Google

Paym. Com......M. M. F. Condé-Williams, OBE..... 19 July 26
Surg.Lieut.-Com....W. E. Heath..... 14 June 28
Surg. Lieut......F. G. V. Scovell, MRCS, LRCP ..... 1 Nov 28
Sub.-Lieut. .....T. P. Coode..... 17 Nov 28
Cd. Gunner .....H. F. Downing ..... 1 Nov 28
(T) A. E. A. Goldfinch 12 Nov 28
Cd. Eng. .....R. Bath ..... 26 Nov 28
Gunner.....W. Marjot ..... 11 Dec 28
(For D.F. and I. Duties.)
Wt. Shipwright...E. A. Gunningham ... 2 Jan 28
Wt. Eng......E J. R. Kirton-Vaughan..... 15 Oct 28
Schoolmaster.....T. P. O'Donnell..... 31 Dec 27
Paym. Mid......J. Finlay..... 4 Dec 28
Re-commissioned at Chatham on 3rd January, 1928.

COLUMBINE (late Black Frost). *(Ch.)*
Drifter.
(Attached to 'Greenwich.')

COMUS. *(Dev.)*
Cruiser.
3,750 TONS. S.H.P. 40,000.
GUNS—4-6 INCH, 2-3 INCH A.A., 4-3 PR.
2nd Cruiser Squadron.
Atlantic Fleet.
Captain.....H. R. Sawbridge, OBE 25 Apr 28
Lieut.-Com......W. O. Scrymgeour-Wedderburn, DSC.... 21 Dec 28
(N) F. A. Slocum..... 15 Apr 29
(G) H. Thornton-Jones 24 Apr 28
Lieutenant.....F. M. R. Stephenson... 5 Jan 29
W. S. Hall ..... 19 Apr 29
(I *Fr. It.*) E. Neville... 1 Sept 28
T. C. Crease..... 1 Nov 27
Eng. Com......R. C. Grigg..... 20 Aug 28
Lieutenant (E)....J. G. Hill..... 26 Apr 28
Lieut. R.M......C. L. Barcroft..... 12 Jan 29
Surg. Com. .....O. J. M. Kerrigan..... 1 Dec 27
Paym. Com......W. A. Lloyd..... 1 Jan 29
Cd. Gunner .....(T) J. E. Bellingham... 9 Aug 27
W. S. May..... 2 Jan 28
F. H. Jones..... 20 Nov 28
(For D.F. & I. Duties.)
Wt. Eng. .....S. R. Pearse..... 15 Aug 28
E. T. Robinson..... 9 Apr 29
Wt. Shipwright...J. L. Hambling..... 5 Apr 28
Schoolmaster.....C. W. Ellard, ESC..... 27 Dec 28
Paym. Mid......A. E. N. Morry ..... 15 Apr 29
Re-commissioned at Devonport, 31st August, 1927.

CONCORD. *(Po.)*
Cruiser.
3,750 TONS. H.P. 40,000.
GUNS—4-6 INCH, 2-3 INCH A.A., 2-3 PR.
Signal School Cruiser.
Portsmouth.
Captain.....A. J. Robertson, MVO.. 9 Oct 28
Lieut.-Com. .....(N) V. I. Griffith ..... 9 Oct 28
(I *Fr*) A. E. D. C. Duthy 1 Apr 29
R. V. H. Isacke..... 14 Mar 29
Lieutenant.....H. H. Lock..... 10 Apr 29
(For (G) Duties in lieu of a Specialist (G) Officer.
Eng. Com......A. H. Parry..... 16 July 28
Lieutenant (E)...F. H. Lee ..... 6 Feb 28
Paym. Com......G. L. Simmons..... 1 Oct 28
Surg.-Lieut......J. J. Mason ..... 16 Mar 29
Cd. Gunner .....(T) M. McCarthy..... 24 Jan 28
J. H. Scrivens..... 5 Sept 27
J. R. S. Taylor..... 9 Oct 28
(For D.F. and I. Duties.)

Cd. Shipwright...H. S. Brice..... 9 Oct 28
Cd. Eng. .....F. E. Wright..... 14 Nov 28
Wt. Eng......R. Hegarty..... 21 Apr 28
B. J. Pilkington..... 9 Oct 28
Wt. Writer.....C. P. P. Brice..... 9 Oct 28
Commissioned at Portsmouth, 9th October, 1928.

CONQUEST. *(Po.)*
Cruiser.
3,750 TONS. H.P. 40,000.
GUNS—3-6 INCH, 2-3 INCH A.A., 4-3 PR.
Commander .....J. R. C. Cavendish..... 7 Apr 28
Shipt. Lieut......T. Stroud..... — Apr 28
Cd. Gunner .....(T) A. Fryer ..... 7 Apr 28
Wt. Engineer.....G. W. Bird..... 9 Dec 25
Re-commissioned at Portsmouth, 7th April, 1928.
Tender to 'Vernon.'

CONSTANCE. *(Po.)*
Cruiser.
3,750 TONS. H.P. 40,000.
GUNS—4-6 INCH, 2-3 INCH A.A., 4-3 PR.
Reserve Fleet, Portsmouth.
Vice-Admiral.....P. H. Hall Thompson, CB, CMG ..... 2 Apr 29
(Vice-Admiral Commanding Reserve Fleet.)

Personal Staff.
Admiral's Secretary } *Paym. Com.* K. M. Lawder, OBE.. 1 May 29
Flag Lieut.-Com.(S) C. B. Graham-Watson..... 4 Dec 28
(And as Fleet (S) and (W|T) Officer.)

Staff.
Chief of Staff.....*(vide Flag Captain.)*
Secretary to Chief of Staff } *Paym. Lieut.* R. W. Paffard..... 7 Jan 20

Eng. Capt......S. P. Start..... 2 Apr 27
(Fleet Engineer Officer.)
Cd. Eng......C. W. Morse..... 20 Aug 28
(To assist the Eng. Captain.)

Asst. Secretary....*Paym. Lieut.-Com.* J. G. L. Faed ..... 15 Nov 28

Flag Capt......G. C. Harrison..... 9 May 29
(And as Chief of Staff.)
Commander.....P. F. P. Berryman..... 1 Dec 28
(T) F. D. Mowat..... 16 Mar 29
(For (T) Duties in Reserve Fleet, tempy.)
Lieut.-Com. .....C. P. Satow ..... 16 Apr 29
(N) G. B. R. Rudyerd-Helpman..... 25 Sept 28
(And for (N) Duties in Reserve Fleet.)
(G) J. J. Weld ..... 18 June 28
(And for (G) Duties in Reserve Fleet.)
F. G. Hart (RCN)..... 5 Jan 29
Commander .....(E) H. S. Roome..... 15 Jan 29
Major R.M......C. E. W. Hill..... 18 Aug 28
(And as Fleet R.M. Officer.)
Chaplain .....*Rev.* B. H. Lloyd Oswell, MA ..... 18 Sept 28
Surg. Com......G. A. S. Hamilton, LRCP & S..... 6 Apr 29
(And as Fleet Medical Officer.)
Paym. Com......E. G. Styles, OBE..... — Jan 28
(And as Fleet Accountant Officer.)
Paym. Lieut.-Com. } S. T. Crichton..... 1 May 28
Surg. Lieut......E. S. Bolton..... 19 Apr 28
Cd. Gunner.....(T) G. Odell..... 4 Feb 29
C. W. Case..... 1 Feb 29
M. W. Sonnen..... 6 Feb 28
(For D.F. & I. Duties.)

Digitized by Google

Cd. Eng......H. Daulman ..... 24 June 29
J. C. Robinson.. ..... — Jan 28
(And for Destroyers in Reserve.)
Cd. Ord. Officer...E. Bennett .... 1 July 28
Cd. Shipwright...A. J. Cunningham..... 2 Feb 29
Cd. Supply Offr. A. Sherbut ..... 26 June 28
Wt. Eng. .....L. J. Gilderson ..... 21 June 29
Wt. Writer.....A. W. Stone, MSM..... 1 Feb 28
The following Officers are borne as additional :—
Cd. Gunner .....S. J. Shonk ..... 28 June 28
(For charge of C. & M. Party of Vessels in Reserve.)
W . Eng......C. H. Sperring..... 25 Feb 29
(For Group of Sloops with C. & M. Parties.)

For Destroyers in Reserve.

Commander.....L. D'O. Bignell..... 16 Jan 29
(Commander (D)).
Cd. Gunner .....(T) T. Watkins..... 10 Dec 28

For Emergency Destroyers.

Lieut.-Com. .....N. A. G. Ohlenschlager, DSO ..... 22 May 29
H. E. Wellman..... 25 Jan 28
Cd. Gunner .....(T) G. E. Berger..... 8 Apr 29
(T) A. Powell..... 4 May 28
Re-commissioned at the Nore, 7th December, 1927.

CORMORANT. *(Po.)*

Late Sloop.

1,130 TONS

GUNS—4-3 PR.

Gibraltar.

Rear-Admiral ..B. Curtis, CB, CMG, DSO 22 Mar 29
(Rear-Admiral in Charge Gibraltar and Ad. Supt. of Gibraltar Dockyard.)

Personal Staff.

Admiral's Secretary } *Paym. Lieut.-Com.* H. A. Gibbons..... 26 Mar 29
*Flag Lieut.-Com.*G. F. Hannay ..... 17 Sept 28

Staff.

Chief Staff Officer. } *Captain* G. H. Knowles, DSO ..... 21 Apr 28
Sec. to C.S.O......*Paym. Lieut.-Com.* C. S. B. Hickman.... 11 Apr 28

For duty in Admiral's Office.

Paym. Lieut.-Com. } S. F. Stapleton ..... 7 June 29

Commander .....C. T. Wilson ..... 16 Apr 28
(And as Asst. to Maintenance Captain).
Lieutenant .....T. E. Linington..... 30 May 28
Paym. Com. .....(*Sp.*) B. E. Porter ... 15 July 27
Paym. Lieut.-Com. } C. R. Allen ..... 11 Sept 28
Cd. Gunner .....A. R. J. Jones ..... 11 Apr 28
Cd. Boatswain ...A. F. Brown..... .. 15 Mar 29
Wt. M.A.A......F. J. Parsons..... 21 Feb 29
(Mail Officer.)
The following Officers are borne as additional for various services :—
Lieut.-Com. .....W. A. Floyer ..... 30 Nov 27
(For W/T Duties on staff of Rear-Admiral, Gibraltar and for charge of W/T Station.)
Cd. Sig. Boatswain } H. C. Shambrook..... 19 Aug 27
(For Signal Station.)
Cd. Teleg......W. Small ..... 28 Nov 30
(As Asst. to Officer in charge W/T Station.)
Commissioned at Gibraltar, 1st June, 1900.
New books opened 1st July, 1918.

CORNFLOWER. *(Po.)*

Sloop.

1,250 TONS. I.H.P. 2,000.

GUNS—2-4 INCH, 4-3 PR.

China.

Commander .....J. N. Pelly ..... 9 Dec 27
Lieut.-Com. .....T. E. B. Manders ..... 8 Dec 27
Lieutenant .....(N) B. I. Robertshaw 5 Mar 28
C. R. J. Carstairs ..... 9 Dec 27
Surg. Lieut......F. Dolan, MB ..... 30 Oct 28
Cd. Eng......S. Chambers..... 30 Sept 27
Gunner.....O. R. Clarke ..... 2 Nov 27
Re-commissioned 22nd April, 1929.

CORNWALL. *(Dev.)*

Cruiser.

GUNS—8-8 INCH, 4-4 INCH A.A., 4-3 PR.

5th Cruiser Squadron.

China.

Captain.....A. N. Dowding ..... 13 June 29
Commander .....R. H. De'ath ..... 4 Apr 27
Lieut.-Com. .....(T) E. G. Abbott, AM .. 9 Dec 26
(G) W. S. Green..... 4 Jan 27
(N) F. G. L. Bullock... 14 Feb 29
(A/S) H. M. Newcomb.. 3 Nov 28
Lieutenant .....W. R. Bull, DSM..... 12 July 27
H. Norman..... 12 July 27
C. E. E. Paterson..... 1 Sept 28
C. B. Alers-Hankey .... 11 Oct 27
D. B. Wyburd ..... 20 Sept 27
Eng. Com......H. L. Harvey..... — Sept 25
Lieutenant (E) ...I. G. Maclean ..... 15 Aug 27
G. C. de Jersey ..... 19 Aug 27
Capt. R.M. .....G. W. Beasley ..... 10 Nov 27
Lieut. R.M......M. Archdall..... 30 May 29
Tempy Instr. Lieut. } D. C. Mackay, DSC ..... 3 May 28
Surg. Com. .....J. Wylie, MB ..... 6 Dec 27
Paym. Com. .....H. C. Waldron..... 1 Apr 27
Paym. Lieut.-Com. .....} L. G. Gornall ..... 6 Sept 27
Surg. Lieut......T. F. Barlow..... 5 Nov 28
Surg. Lieut. (D)..W. E. L. Brigham, LDS 30 Mar 28
Sub-Lieut......J. H. T. Stilgoe..... — May 29
Cd. Gunner.....(T) F. Brimming..... 8 Feb 29
J. T. King ..... 16 Aug 26
W. G. Greenslade ..... 15 Dec 26
(For D.F. & I. Duties.)
Cd. Shipwright...J. S. Collacott ..... 11 Mar 26
Cd. Eng......W. C. G. Keats ..... 28 Feb 27
Gunner .....H. F. Scrutton ..... 1 July 27
Wt. Eng. .....E. W. Cole ..... 21 Mar 27
C. M. Piper *(act)*..... 21 Mar 29
Wt. Elect. .....J. C. Warren ..... 16 May 27
Schoolmaster.....A. W. Ennor ..... 1 May 28
Midshipman .....I. W. T. Beloe ..... — Jan 28
F. M. Griffiths ..... — Jan 28
R. F. T. Stannard..... — Jan 28
P. N. Buckley ..... — Jan 28
E. T. Garnett..... — Jan 28
C. R. L. Argles ..... 3 Jan 28
O. S. Boothby ..... 3 Jan 28
G. D. A. Gregory ..... 3 Jan 28
D. D. O'Brien ..... 3 Jan 28
R. J. Robertson ..... 3 Jan 28
Paym. Mid......J. A. Angus ..... 21 June 29
Completed to full complement at Devonport, 3rd May, 1928.

Digitized by Google

COURAGEOUS. (*Po.*)

Aircraft Carrier.

18,600 TONS. H.P. 90,000.
GUNS—10-4·7 INCH, 4-3 PR.

Mediterranean.

Captain	H. J. S. Brownrigg, DSO	15 Apr 29
Commander	A. C. Allen	1 Jan 29
Lieut.-Com.	(T) A. A. L. Miller	24 Apr 28
	F. C. Harrison, DSO	20 Dec 27
	V. R. S. Bowlby	21 Feb 28
	(N) J. P. W. Pilditch	— Feb 29
	D. H. C. Cooper	21 Feb 28
	(O) L. D. MacKintosh, DSC	3 Jan 28
	(G) E. S. K. E. Greaves	19 Apr 29
	(O) V. W. L. Proctor	15 Aug 28
	(O) R. St. J. Prentice	3 Jan 28
	(O) (S) B. de L. Faunce	26 Dec 28
	(O) J. W. Josselyn	7 Jan 28
	(O) (*I Fr. Gr.*) I. M. N. Mudie	20 Dec 27
Lieutenant	(O) G. O. Dudgeon-Stretton	3 Jan 28
	(O) R. M. Ellis	10 Aug 28
	(*I Fr.*) (O) G. D. St. Q. Marescaux	3 Jan 28
	B. L. Moore	9 July 28
	(O) A. D. Torlesse	3 Jan 28
	C. M. Hall	15 Apr 29
	(O) M. H. C. Young	20 Dec 27
	(N) E. H. Thomas (*temp*y)	15 Aug 28
	(O) N. de G. Waymouth	20 Dec 27
Eng. Com.	G. B. Allen	— Aug 27
Eng. Lieut.-Com.	S. J. Russell	— Jan 29
Lieutenant (E)	T. S. Hayes	6 Nov 27
	R. P. Targett-Adam	10 Aug 28
	M. H. Hunt	27 Apr 28
Constructor Lieut.	F. S. Sutherby	— Dec 28
Capt. R.M.	H. A. C. Webber	11 Nov 28
Lieut. R.M.	J. P. Phillipps	21 Feb 28
Chaplain	*Rev.* R. R. Churchill, MA	21 Feb 28
Surg. Com.	J. D. Murphy, MB	22 Dec 28
Paym. Com.	(*I Fr.*) W. J. A. Brown, OBE	13 Sept 27
Paym. Lieut.-Com.	J. G. Derry	30 Oct 27
	R. H. G. Franklin	11 June 29
Surg. Lieut.	N. A. Dickinson	7 Feb 28
Sub-Lieut. R.N.R.	G. W. Dobson	30 Mar 29
	G. S. B. Collard	27 Apr 29
Cd. Gunner	C. Mahony	27 Sept 26
	(T) F. C. Hodges	6 July 26
Cd. Sig. Boatswain	E. E. Gough, DSM	23 Jan 28
Cd. Shipwright	G. P. Byrne	1 Jan 27
Cd. Teleg.	A. Williams, DSM	16 Jan 28
Cd. Eng.	S. J. Taverner	14 Feb 28
Gunner	H. G. H. Tozer (*For D.F. & I. Duties.*)	13 Sept 27
Boatswain	C. Tredray	26 Sept 27
Wt. Eng.	G. F. Pengelly	28 Sept 27
	G. N. Goodyear	15 June 27
	G. L. Rose	4 July 27
Wt. Elect.	A. E. Urell	15 Aug 27
Wt. Supply Offr.	C. H. S. Tancock	8 Oct 28
Schoolmaster	S. J. Rendle	21 Feb 28

Fleet Air Arm Flights.

HEADQUARTERS FLIGHT.

Wing Com.	R. Leckie, DSO, DSC, DFC	1 Sept 27
Squad. Ldr. R.A.F.	R. G. Gardner, DSC	1 Apr 29
Flight Lieut. R.A.F.	D. Drover	11 Apr 28
	E. T. Carpenter	21 Feb 28
	A. W. Franklyn	21 Feb 28
	E. Shersby	21 Feb 28
Flying Officer R.A.F.	A. H. Montgomery	24 Aug 28

No. 404 FLIGHT.

Lieut.-Com. (Flight Com.)	(P) L. C. Sharman	— Jan 29
Lieutenant	(P) H. C. Toppin	— Dec 28
Lieut. R.M.	(P) R. C. Giles	— Sept 27
	(P) O. C. Jones	21 Feb 28
Flying Officer R.A.F.	J. D'A. Keary	— Dec 27

No. 407 FLIGHT.

Lieutenant	(P) G. H. Birley	1 Sept 27
	(P) S. G. Long	21 Dec 27
	(P) H. P. Sears	17 Aug 28
	(P) G. L. Brinton	1 June 28
Flight Lieut. (Flight Com.)	J. N. D. Anderson	20 Mar 28

No. 445 FLIGHT.

Lieutenant	(P) C. N Lentaigne	— Dec 28
	(P) G. M. Pares	9 July 28
	(P) E. O. F. Price	1 Apr 29
	(P) L. J. S. Ede	— Sept 28
Flight Lieut. (Flight Com.)	D. S. Allen	— Dec 27
Flying Officer R.A.F.	V. G. A. Hatcher	9 Mar 28
Pilot Officer, R.A.F.	P. J. H. Halahan	1 Feb 29

No. 446 FLIGHT.

Lieut.-Com. (Flight Com.)	(P) S. Richardson	12 Jan 28
Lieutenant	(P) C. R. V. Pugh	— Mar 28
	(P) T. S. Jackson	21 Dec 27
	(P) H. A. Traill	1 Sept 27
	(P) J. C. Richards	1 June 28

No. 463 FLIGHT.

Lieutenant	(P) (*I Fr.*) D. J. Margetts	21 Dec 27
	(P) J. Brott	7 Dec 28
	(P) J. B. Buckley	1 July 28
Capt. R.M.	(P) J. M. Fuller	19 Apr 28
Flight Lieut. (Flight Com.)	A. H. Paull	1 Sept 27
Flying Officer R.A.F.	A. M. N. David	1 Sept 27

No. 464 FLIGHT.

Lieut.-Com. (Flight Com.)	(P) E. W. Anstice	1 Sept 27
Lieutenant	(P) R. H. S. Rodger	1 Sept 27
	(P) H. N. M. Nangle	24 May 29
Capt. R.M.	(P) A. B. Woodhall	— June 28
Flying Officer R.A.F.	J. C. C. Slater	1 Sept 27
	R. C. H. Monk	1 Sept 27

Commissioned at Devonport on 21st February, 1928.

COVENTRY. (*Po.*)

Cruiser.

4,190 TONS. H.P. 40,000.
GUNS—5-6 INCH, 2-3 INCH A.A., 4-3 PR.
Chatham.

Eng. Com.	S. E. Main	— Sept 28

Paid off into Dockyard control at Chatham on 12th September, 1928.

CRESCENT MOON.

Drifter.

Mediterranean.
Attached to 'Queen Elizabeth.'

Digitized by Google

CRICKET. (*Dev.*)

Gunboat.

645 TONS. I.H.P. 2,000.
GUNS—2-6 INCH, 1-3 INCH A.A.
China.

Lieut.-Com.	(I *Ch.*) St. J. G. H. Pitt	1 Nov 28	
Lieutenant	J. R. A. Seymour	4 Sept 28	
Surg. Lieut.	J. G. Paley, MRCS, LRCP	21 Jan 29	

Re-commissioned 5th March, 1925.

CROCUS. (*Po.*)

Sloop.

1,250 TONS. I.H.P. 2,000.
GUNS—2-4 INCH, 4-3 PR.
East Indies.

Commander	B. O. Bell-Salter	15 Nov 27	
Lieut.-Com.	A. McD. Harvey	2 July 28	
Lieutenant	(N) E. C. M. D. Dewar	8 Apr 29	
Surg. Lieut.	J. M. McNamara, MB	1 June 29	
Sub-Lieut.	R. G. Tosswill	15 May 29	
Cd. Gunner.	T. A. Read	17 Dec 28	
Cd. Eng.	G. Walmsley	1 Mar 29	

Re-commissioned at Bombay, 22nd January, 1928.

CUMBERLAND. (*Ch.*)

Cruiser.

GUNS—8-8 INCH, 4-4 INCH A.A., 4-3 PR.
China.

Captain	L. F. Potter	13 Apr 29	
Commander	*Hon.* E. W. E. Fellowes	14 Jan 29	
Lieut.-Com.	(T) D. P. Cather	15 Oct 26	
	(N) M. V. Keogh	15 Apr 29	
	E. M. C. Abel-Smith	— Mar 29	
Lieutenant	(G) K. L. Harkness	— Jan 29	
	(I *Fr.*) G. R. Fuller	15 Nov 27	
	J. M. Rodgers	15 Nov 27	
	P. G. T. Rodd	31 Dec 27	
	J. H. M. Malcolm	15 Nov 27	
	The Hon. R. D. Coleridge	20 June 28	
Eng. Com.	H. A. Sheridan	19 Nov 25	
Lieutenant (E)	G. O. Nalsh	21 Jan 28	
	A. P. Targett-Adams	19 Aug 27	
Capt. R.M.	H. D. Weir	1 Dec 27	
Lieut. R.M.	F. C. Horton	14 Sept 28	
Instr.Lieut.-Com.	C. E. Abelson, MA	15 Dec 27	
Surg. Com.	H. Wilks	— Nov 27	
Paym. Com.	A. J. Carter	1 Feb 27	
Surg. Lieut.	T. G. Davies	— Nov 27	
Paym. Lieut.	W. G. Axworthy	1 Nov 27	
Sub-Lieut.	R. A. Forbes	4 Jan 28	
Paym. Sub-Lieut.	J. R. Haysom	15 Aug 27	
Cd. Gunner	J. M. Burgess	4 May 26	
	(T) T. S. McDonald	— May 26	
	G. H. Warren (*a*)	9 Nov 26	
	(*For D.F. & I. Duties.*)		
Cd. Shipwright	A. J. Persac	1 Mar 26	
Cd. Eng. *	E. A. Betenson	— June 27	
Gunner	W. J. Cocks	1 Sept 27	
Wt. Eng.	G. H. Routley	27 June 27	
	C. G. Kerswill	1 Dec 27	
Wt. Elect	A. R. Boorman (*act*)	25 Oct 27	
Schoolmaster	R. T. Davies	15 Dec 27	
Midshipman	R. G. Norfolk	6 Feb 28	
	J. Hopkinson	6 Feb 28	
	T. Emanual	6 Feb 28	
	A. N. G. Campbell	6 Feb 28	
	W. E. C. Lowndes	6 Feb 28	
	A. A. F. Talbot	6 Feb 28	
	H. E. F. Tweedie	4 Jan 28	
	P. P. W. Green	4 Jan 28	
	J. M. C. Elliot	4 Jan 28	
	W. F. N. Smith	4 Jan 28	

Commissioned at Chatham, 8th December, 1927.

CURACOA. (*Po.*)

Cruiser.

4,190 TONS. H.P. 40,000.
GUNS—8-6 INCH, 2-3 INCH A.A., 4-3 PR.
Chatham.

Lieut.-Com.	(E) R. W. K. Twinberrow	4 Mar 29	
Cd. Gunner	*(T) J. Duncan	18 June 29	
	*A. E. Chase	25 June 29	
Wt. Eng.	V. D. Hodge	28 May 29	
	L. C. M. Jopling	— June 29	

Paid off into Dockyard control at Chatham on 18th August, 1928.
**And on re-commissioning.*

CURLEW. (*Dev.*)

Cruiser.

4,190 TONS. H.P. 40,000.
GUNS—5-6 INCH, 2-3 INCH A.A., 4-3 PR.
Chatham.

Captain	R. M. Welby	— June 29	
Lieut. Com.	*G. St. A. Alcock	19 June 29	
Lieutenant	S. A. Buss	19 June 29	
	T. G. Carey	19 June 29	
Eng. Com.	E. C. Plant	24 Feb 29	
Lieutenant (E)	G. C. Hoffman	10 June 29	
Paym. Com.	*G. D. C. Kiddle	25 June 29	
Cd. Gunner	C. R. J. Lintern	13 May 29	
	(T) H. C. Skinner	7 May 29	
Wt. Shipwright	L. C. Jinman	20 Apr 27	
Wt. Eng.	G. H. Trend	19 June 29	
	Walter Smith	28 May 29	

Paid off into Dockyard Control at Chatham, 15th September, 1928.
**And on re-commissioning.*

CYCLAMEN. (*Ch.*)

Sloop.

1,250 TONS. I.H.P. 2,000.
GUNS—2-4 INCH, 4-3 PR.
East Indies.

Commander	*Hon.* W. S. Carson	1 June 28	
Lieut.-Com.	D. R. Wilson	1 Jan 20	
Lieutenant	(N) L. C. Windsor	1 Feb 27	
Surg Lieut.	J. G. Ollerenshaw, MB, chb	15 Jan 29	
Sub-Lieut	J. C. Elworthy	19 Apr 29	
Cd. Eng.	J. Smith, DSM	9 July 28	
Gunner	G. Callaghan	6 Mar 29	

Re-commissioned at Bombay, 10th March, 1927.

CYCLOPS. (*Ch.*)

Depôt Ship.

11,300 TONS. I.H.P. 3,500.
GUNS—2-4 INCH.
1st Submarine Flotilla. Mediterranean.

Lieut.-Com. in Comd.	V. P. Freeman	30 May 29	
Lieut.-Com.	S. E. Nicolle	13 May 29	
Commander (E)	†J. L. M. Stevenson	4 May 29	
Paym. Com.	H. W. Landon	— Jan 27	
Surg. Lieut.	J. Johnston, MB	— June 29	
Surg. Lieut. (D)	H. N. V. Barnes, LDS	18 Feb 29	
Cd. Gunner	(T) A. H. Furneaux	27 May 29	
	A. J. Bennett	1 Feb 29	
Cd. Eng.	F. J. Chanter	— June 29	
Wt. Supply Offr.	C. O. Bridgeman (*act*)	15 Apr 29	

† *And for Duty with Submarines.*
The following officers are borne as additional for service in Submarines:—

Lieutenant	G. Tanner	22 May 29	

Commissioned on 16th December, 1926.

Digitized by Google

DAFFODIL. (*Dev.*)

Sloop.

GUNS—2-4 INCH, 4-3 PR.

Africa.

Commander	V. B. Cardwell, OBE	11 Oct 27
Lieutenant	L. K. Beauchamp	21 Oct 27
	(N) J. K. B. Stephenson	15 Dec 28
Surg. Lieut.	C. T. Hyatt, MB	11 Jan 28
Sub-Lieut.	K. D. Macphail	17 Nov 28
Cd. Gunner	E. J. Stentiford	11 Jan 28
Cd. Eng.	C. R. Chippendale	20 Oct 27

Re-commissioned at Devonport on 11th January, 1928.

DAHLIA. (*Ch.*)

GUNS—1-4 INCH, 4-3 PR.

Mediterranean.

Commander	R. A. Jackson	3 May 29
Lieut.-Com.	R. C. Stokes	30 Mar 29
Lieutenant	(N) E. B. Martino	7 Jan 28
	D. G. Clark	15 Aug 28
Surg-Lieut.	L. P. Spero, MRCS, LRCP	26 June 28
Cd. Mech.	A. Davidson	1 Feb 29
Gunner	E. Archer	8 Dec 28

Re-commissioned at Malta on 16th January, 1929.

DANAE. (*Ch.*)

Cruiser.

4,650 TONS. H.P. 40,000.

GUNS—6-6 INCH, 3-4 INCH A.A., 4-3 PR.

1st Cruiser Squadron.

Mediterranean.

Eng. Com.	J. C. Flint	16 Apr 28
Cd. Shipwright	A. J. Lewis	9 May 29

Paid off into Dockyard control at Devonport, 9th May, 1929.

DART (*late* **PO 73**). (*Dev.*)

Fishery Protection Gunboat.

GUNS—1-4 INCH, 1-12 PR. A.A.

Lieut.-Com.	J. S. Prescott-Roberts	31 May 29

(*Local Fishery Naval Officer, English Channel.*)

Lieutenant	F. M. O'Connor	8 Feb 28
Cd. Boatswain	W. J. McCarthy	8 June 29
Cd. Mech.	W. F. Prew	21 Dec 27
Senior Mate P.C.S.	*J. C. Carson (tempy)*	3 Nov 25

Commissioned at Devonport, 29th September, 1925.
Tender to 'Harebell.'
(*Accounts carried out in 'Victory XI,' Portland.*)

DARTMOUTH. (*Po.*)

Cruiser.

5,250 TONS. H.P. 22,000.

GUNS—8-6 INCH, 1-3 INCH A.A., 4-3 PR.

Commander	P. W. S. King, DSO	— June 29
	D. C. Lang	29 Dec 28
Lieut.-Com.	M. P. C. Kerr	— June 29
	(N) K. M. L. Robinson	— May 29
	Hon. R. A. W. J. Southwell	21 Feb 29
	(G) R. R. Gibbons, OBE	26 Dec 28
	W. J. Fisher	— May 29
Lieutenant	W. J. McC. Spens	— May 29
Eng. Com.	E. Illi	— Jan 28
Eng Lieut.	S. G. Smith	4 Dec 28
Chaplain	*Rev.* T. Williams, BA	1 Apr 27
Surg. Lieut.	T. A. Cochrane, MB	9 Feb 29
Cd. Gunner	(T) G. W. Eddowes	6 Feb 29
	*W. H. Osborne	3 Dec 28
Cd. Shipwright	E. C. Miller MBE, DSO	7 Dec 28
	*F. Hough	— June 29
Cd. Eng.	J. C. Robinson	14 Nov 27
Cd. Mech.	H. Kenden	11 Dec 28
Cd. Ord. Offr.	R. W. Maclean	1 Apr 27
Gunner	C. G. A. Murphy (*act*).	29 Dec 28

(*For D.F. & I. Duties.*)

Wt. Eng.	H. G. Drew	11 Dec 28
Paym. Mid.	J. G. Bennett	17 Dec 28

Commissioned at Portsmouth, 29th December, 1928.
**And on reducing.*

DAUNTLESS (*Po.*)

Cruiser.

4,650 TONS. H.P. 40,000.

GUNS—6-6 INCH, 3-4 INCH A.A., 4-3 PR.

Eng. Com.	P. W. Warwick	— July 27

Paid off into Dockyard Control at Portsmouth, 6th April, 1929.

DEE. (*Ch.*)

Fishery Protection Gunboat (Trawler).

GUNS 1-12 PR. A.A.

Lieut.-Com.	W. V. H. Harris, MVO, DSC	4 Sept 28
Lieutenant	D. M. Sullivan	5 Dec 28
Boatswain	G. R. C. Cole	1 June 29

Commissioned at Sheerness, 12th December, 1927.
Tender to 'Harebell.'
(*Accounts carried out in 'Victory XI.', Portland.*)

DEFIANCE. (*Dev.*) *late 2nd Rate.*

5,270 TONS.

DEFIANCE II. ('*Spartan.*')

DEFIANCE III. (*Hulk 'Cleopatra.'*)

DEFIANCE IV. (*Hulk 'Inconstant.'*)

Torpedo School Ship. Devonport.

Captain	R. S. MacFarlan	28 July 28
Commander	E. P. Thomas	1 Oct 28
Lieut.-Com.	(T) H. D. Nichol	18 Jan 28
	(T) O. L. Robertson	— Nov 27
Lieutenant	(T) R. H. Balfour	30 July 28
	(T) R. C. St. V. Milling-ton	30 July 28
	(T) G. B. Sayer	25 May 29
	(T) J. F. Shepherd	25 May 29
Eng. Lieut.-Com.	R. Roycrott, MBE	17 Mar 28
Chaplain	*Rev.* G. P. O. Hill, BA	7 May 29
Surg. Com.	J. H. McDowall, MB, BS	5 Mar 27
Paym. Com.	(I *Sp.*) M. G. B. Brown	1 Jan 28
Surg.Lieut.-Com.	(D) S. E Brown, LDS	7 Nov 28
Surg. Lieut.	O. Watson	1 May 29
Paym. Lieut.	W. E. Brockman	8 Oct 28
	(S) A. E. Morgan	1 Feb 26
Elect. Lieut.	F. B. Etherington	5 Jan 28
Head Master	F. Storer	27 July 27
Cd. Gunner	(T) A. W. Gully	11 June 29

(*For Cd. of Confiance, for Confidential Books and as Assistant to Port M/S Officer.*)

	(T) J. H. Evans, DSC	11 June 29
	(T) D. Foley	2 Nov 28
	(T) J. J. Hazlewood	27 Nov 28
	(T) F. Grinney, DSO	7 Oct 28
	(T) J. S. N. Young	29 Apr 29
	(T) A. E. Haddy	5 May 29
	(T) W. G. Pollock	5 Aug 27
	(T) W. H. Lawrence	1 Nov 27

Digitized by Google

Cd. Gunner.....(T) R. Treby..... 21 Mar 28
(T) F. J. Titball..... 27 July 27
(T) H. T. Bromidge..... 16 Apr 28
(T) E. Tickell..... 2 May 29
(T) A. E. Ferry, DSM... 1 Sept 28
(T) W. R. Mason ..... 8 Apr 29
Cd. Shipwright...J. E. Warne ..... 1 Mar 28
Cd. Elect.....O. R. Fursden..... 27 Dec 27
Senior Master.....T. W. Hugill, BA ..... 1 Oct 27
Gunner.....C. H. H. Deakin ..... 13 Nov 28
Schoolmaster.....H. A. Fowler..... — Jan 27
H. S. J. Strong ..... 25 Feb 29
F. W. Spry..... 19 Apr 29
P. G. Foss..... 5 Nov 27
Wt. Writer .....G. E. J. Messervy.....3 May 29
New Books opened 1st October, 1924.

DELHI. (*Dev.*)

Cruiser.

4,650 TONS. H.P. 40,000.

GUNS—6-6 INCH, 3-4 INCH A.A., 4-3 PR.

Portsmouth.

Eng. Com. .....H. H. Carter ..... 30 Dec 28
Wt. Shipwright...W. G. Richards..... 3 Apr 29
Paid off into Dockyard Control on 7th January, 1929

DELPHINIUM. (*Ch.*)

Sloop.

GUNS—2-4 INCH, 4-3 PR.

Africa.

Commander.....C. E. S. Farrant..... 1 Oct 28
Lieut.-Com.....G. P. Dixon..... 15 Aug 27
(N) R. H. Craske..... 3 Dec 28
Surg. Lieut.....R. D. Stuart, MB..... 17 Dec 27
Mate .....R. H. Mills ..... 18 Dec 28
W. A. J. Aldridge ..... 18 Dec 28
Cd. Eng.....W. T. Kirkland..... 14 May 29
Re-commissioned at Chatham on 18th December, 1928

DERBY. (*Dev.*)

Twin Screw Minesweeper.

800 TONS. I.H.P. 2,200.

GUNS—1-4 INCH, 1-12 PR. A.A

Mediterranean.

Completed to Reserve Complement, 22nd November, 1924.

Tender to 'Egmont.'

DESPATCH. (*Po.*)

Cruiser.

4,765 TONS. I.H.P. 40,000.

GUNS—6-6 INCH, 3-4 INCH A.A., 4-3 PR.

8th Cruiser Squadron.

America and West Indies.

Vice-Admiral.....*Sir* Cyril T. M. Fuller, KCB, CMG, DSO..... 5 June 28

(*Commander-in-Chief, America and West Indies Station.*)

Persona! Staff.

Admiral's Secretary } *Paym. Com.* (*I Fr*) E. D. G. Colles ..... 22 Apr 29

Flag Lieut.-Com.(S) M. H. Evelegh..... 5 June 28

(*And as Fleet* (S) *and* (*W/T*) *Officer.*)

Staff.

Chief of Staff.....(*vide Flag Captain.*)

Secretary.....*Paym. Lieut.* C. J. Cooper..... ..... 22 Apr 29

Capt. R.M......R. V. S. Johnstone..... 17 Sept 27
(*S.O.*(*I*) *Bermuda.*)

Assistant Secretary } *Paym. Lieut.-Com.* F. A. Haines..... 22 Apr 29

For duty in Admiral's Office.

Paym. Lieut.....H. J. Reeder..... 22 Apr 29

Flag Captain.....A. T. B. Curtels..... 21 June 28
(*And as Chief of Staff.*)
Commander.....(N) J. Powell, DSO..... 14 Dec 27
(*And as Fleet* (N) *Officer and Staff Officer (Operations).*)
Hon. C. P. Hermon-Hodge, DSC..... 10 Mar 28
Lieut.-Com.....C. W. Bower, DSC ..... 21 June 28
E. L. D. Bartley ..... 14 Dec 27
(*And as Fleet P. & R.T. Officer.*)
(G) D. Gilmour ..... 18 June 28
(*And as Fleet* (G) *Officer.*)
(T) H.H.C.Ainslie, DSC . 2 Nov 28
(*And as Fleet* (T) *Officer.*)
Lieutenant.....T. Harland ..... 7 Nov 28
J. B. Palmer ..... 7 Nov 28
E. C. L. Day ..... 7 Nov 28
R. H. Stephenson..... 27 Nov 28
Eng. Com.....S. H. Sims, MVO..... 22 Nov 27
(*And as Fleet Engineer Officer.*)
Lieutenant (E)....L. E. Rebbeck ..... 2 Apr 28
Major R.M.....(*I Gr*) P. W. Malcolm, OBE..... 5 July 28
(*And as Fleet R.M. Officer.*)
Surg. Com.....E. MacEwan, MRCS, LRCP ..... 5 Nov 28
(*And as Fleet Medical Officer.*)
Paym. Com.....(*I Sp.*) C. A. Shove, OBE..... 7 Nov 28
(*And as Fleet Accountant Officer.*)
Paym. Lieut.....L. W. Pring..... 7 Nov 28
Senior Master....T. E. Jackson ..... 7 Nov 28
Cd. Gunner.....G. D. Lloyd..... 1 July 27
(T) H. Bevis..... 5 Nov 28
Cd. Teleg.....J. P. Cleary ..... 1 Apr 28
(*Accommodated in 'Capetown.'*)
Cd. Shipwright...V. F. Moore ..... 7 Nov 28
Gunner.....C. H. George ..... 2 Nov 28
(*For D.F. & I. Duties.*)
*Signal Boatswain*W. Head (*act*)..... 7 Nov 28
Wt. Eng.....S. W. J. Gay..... — Apr 29
H. E. B. Williamson.... 23 July 28
E. E. Berry ..... 14 Feb 28
Asst. to Fleet Engineer Officer.)
Paym. Cadet.....J. O. Britton..... 29 Apr 29
Re-commissioned at Portsmouth, 7th November, 1928.

DEVONSHIRE. (*Dev.*)

Cruiser.

10,000 TONS. I.H.P. 80,000.

GUNS—8-8 INCH, 4-4 INCH A.A., 4-3 PR.

1st Cruiser Squadron Mediterranean.

Captain.....H. C. Rawlings, DSO ... 15 Nov 28
Commander.....I. W. Whitehorn..... 1 Nov 28
Lieut.-Com.....(T) Q. D. Graham ..... 1 July 28
(G) A. H. Maxwell-Hyslop..... 25 June 28
(N) L. King..... ..... 14 Nov 28
J. R. D. Freeman..... 26 Nov 28
Lieutenant .....M. T. Collier..... — Mar 29
P. A. Berry..... 9 Apr 29
M. A. G. Child..... 10 May 29
S. T. Morgan ..... 1 Dec 28
Capt., R.M.....J. A. Bath, DSC..... 19 Mar 29
Lieut. R.M.....G. P. Carloss..... 28 Apr 29
Eng. Com.....R. H. Withey ..... 4 Dec 26
Lieutenant (E)...A. B. Coventry..... 23 Oct 27
J. O. H. Gairdner..... 8 Nov 28
Instr. Lieut. .....H. C. Kelly, BSc..... 19 Mar 29

Digitized by Google

Paym. Com......J. A. E. Woodhouse ... 30 Sept 28
*Surg. Lieut.-Com.*F. L. H. MacDowel..... 19 Mar 29
Surg.-Lieut......R. G. E. Richmond, MRCS, LRCP..... 19 Mar 29
Surg. Lieut. (D) W. C. G. Ford, LDS..... 19 Mar 29
Sub-Lieut......C. J. T. Stephens..... 3 Apr 29
*Paym. Sub-Lieut.*H. J. Shewell (*act*) 15 Apr 29
Cd. Gunner.....(T) J. P. Wallis. ..... 24 Jan 28
J. G. Lake..... 13 Jan 28
S. Avery..... 16 July 28
(*For D.F. & I. Duties.*)

Cd. Shipt......H. H. McC. Barber..... 26 Oct 27
Gunner.....F. Jane..... 1 Jan 29
Wt. Eng.....H. C. Lavers..... 22 Oct 28
C. H. Horswell ..... 14 Feb 28
E. J. A. Gibson (*act*).. 6 Nov 28
Wt. Elect......F. P. Walters ..... 25 Aug 28
Schoolmaster.....A. J. McGregor, BSC .. 19 Mar 29
Midshipman.....A. C. E. Higgins ..... 19 Apr 29
R. C. P. Ellis..... 19 Apr 29
J. A. Burnett..... 19 Apr 29
A. J. Cobham..... 19 Apr 29
J. E. C. Webber..... 19 Apr 29
G. J. Luther..... 19 Apr 29
C. R. G. Wilkinson..... 19 Apr 29
F. N. Elliott..... 19 Apr 29
H. B. Acworth..... 19 Apr 29
R. M. W. MacFarlan... 19 Apr 29
L. W. L. Argles..... 19 Apr 29
C. W. B. Milner..... 19 Apr 29
Paym. Mid......A. C. Mathews..... 15 Nov 28

Commissioned at Devonport, 19th March, 1929.

DOLPHIN (*late* **Pandora**). (*Po.*)
Depôt Ship for Submarines.
4,530 TONS. I.H.P. 2,200.
(*Address for correspondence—Fort Blockhouse, Gosport.*)
Portsmouth.

Rear-Admiral....H. E. Grace, CB..... 1 Sept 27
(*Rear-Admiral (S).*)
Admiral's Secretary. } *Paym. Com.* R. E. Worthington, DSO ... 1 Sept 27
Flag Lieut.-Com.†(S) M. G. Edwards.... 1 Sept 27
(*And for W|T Duties.*)

Captain.....P. E. Phillips, DSO..... — July 27
(*Chief Staff Officer.*)
Commander.....†(T) (I *Fr.*) W. E. Parry 1 Aug 27
Lieut.-Com.....†E. M. Loly..... 21 May 28
(*Staff Officer (Operations).*)
†(A/S) A. S. D. Ryder...10 Dec 28
Eng. Capt......†C. J. Limpenny, DSO . 29 Nov 26
(*For duty with Rear-Admiral (S).*)
Lieut. Com. (E)...†W. S. Jameson..... 6 Mar 29
(*To assist Eng. Capt.*)
Constructor Lieut.-Com. } J. H. B. Chapman..... — Apr 29

For duty in Admiral's Office.
Paym. Lieut.-Com. } B. O'F. Gregory ..... 6 Jan 28
For Fort Blockhouse.
Captain.....R. B. Darke, DSO .....15 June 29
(*Captain (S)*)
(*And in comd. of S.M. Flotilla.*)
Commander.....H. S. Bowlby ..... 13 Mar 29
Lieut.-Com......H.R.Gordon-Cumming 9 Jan 28
†(T) H. L. Welman..... 11 July 28
Lieutenant.....A. C. M. David..... 3 Oct 27
(*And for P. & R.T. Duties.*)
F. J. Coulton..... 2 Apr 28
Capt. R.M......C. N. S. Smith ..... 1 Mar 28
Eng. Com......†G. Villar..... 16 Apr 29
(*For charge of Machinery at Fort Blockhouse and Floating Dock.*)
*Eng. Lieut.-Com.*T. B. Hawton..... 20 Apr 28
Lieutenant (E)....†C. R. A. Grant..... 4 May 29
Eng. Lieut......†G. F. Taylor..... 1 Sept 28
Chaplain.....*Rev.* E. S. Ulyat, MA... 6 June 28
Surg. Com......R. A. W. Ford..... 2 Nov 28
Paym. Com......C. W. Capner..... 20 June 27
Paym. Lieut.-Com. G. W. Dawes..... 19 Oct 28
D. O. Henwood..... 2 Jan 28
Surg. Lieut......R. C. Webster, MB, B.Ch. ..... 14 May 29
Paym. Lieut......C. J. V. Perrott.....26 June 24
Cd. Gunner.....(T) A. H. Walker..... 21 Apr 28
S. F. Osborne..... 7 Jan 29
H. E. Hodgson..... 13 Feb 28
A. Burton, DSM..... 10 May 29
Cd. Boatswain....H. W. Drake..... 5 Nov 28
Cd. Shipwright...F. S. Lawrence..... 18 May 26
Cd. Teleg......†H. A. Pears..... 25 Jan 29
Cd. Eng......†H. L. Stark..... — Feb 28
Cd. Elect......W. G. P. Whiting ..... 27 Dec 28
Wt. Supply Offr...C. A. Gill (*act*) ..... 7 Feb 28
Schoolmaster.....A. Petty..... 3 Jan 28

† *And for duty with Submarines.*
(*New books opened on 1st April,* 1918.)

For Submarines.
Commander.....John F. Hutchings, DSO, OBE..... 22 May 22
(*And for Experimental Duties.*)
Lieut.-Com......M. W. Bailward..... 10 Jan 29
(*And for Drafting Duties.*)
Lieutenant.....T. C. Hampton..... 7 Jan 29
J. E. Broome..... 29 Apr 29
R. S. Warne..... 15 Apr 29
R. W. Moir..... 22 May 29
P. T. A. Love..... 7 May 29
Sub-Lieut......G. D. Tancred (RAN)... 15 Apr 29
Mate.....N. E. Cutler..... 15 Apr 29
Cd. Gunner.....(T) R. T. Philpott ..... 4 Feb 27
Cd. Eng......C. A. Carlton..... 1 Nov 28

DOON. (*Po.*)
Fishery Protection Gunboat (Trawler).
GUNS—1-12 PR. A.A.
Lieut.-Com. .....C. F. Stevens-Guille ... 3 Oct 27
(*Local Fishery Naval Officer, Irish Coast.*)
Lieutenant .....C. J. Gearey ..... 10 Apr 28
Cd. Gunner.....S. E. Veal..... 12 Jan 29
Gunner.....L. E. Harris..... 1 Jan 29
Re-commissioned at Portsmouth on 14th November, 1921.
(*Tender to 'Harebell.'*)
(*Accounts carried out in 'Victory IX,' Portland.*)

DORSETSHIRE. (*Po.*)
Cruiser.
Eng. Com. .....E. G. Sanders..... — Jan 28
Lieutenant (E)....R. Cobb..... 28 Mar 29
Cd. Gunner.....*(T) A. J. Cock..... 7 May 29
*A. Wildig..... — May 29
Cd. Shipwright...H. H. Layton ..... 29 Jan 29
Building at Portsmouth Dockyard.
Tender to 'Victory.'

Digitized by Google

DOUGLAS. (*Po.*)

Submarine Flotilla Leader.

1,800 TONS. H.P. 40,000.

GUNS—5-4·7 INCH, 1-3 INCH A.A.

1st Submarine Flotilla, Mediterranean.

Captain.....G. P. Thomson, OBE... — June 29
(*Captain* (**S**) *1st Submarine Flotilla.*)

(*Flotilla Staff.*)

Lieut.-Com.....†S. E. Norfolk..... 17 Jan 29
(*Staff Officer (Operations).*)

Commander (**E**) C. H. Nicholson ..... 4 May 29
(*Flotilla Engr. Officer.*)

Paym. Lieut. Com. } S. H. Matthews ..... 7 Apr 28
(*Secretary to Captain* (**S**).)

Cd. Teleg.....†E. H. Cox..... — Oct 28

Sig. Boatswain...A. F. Lamble (*act*)..... 16 Dec 28

———

Lieut.-Com. .....†(**G**) L. A. K. Boswell.. 7 Dec 28
(*For* (**G**) *duties with 1st S/M Flotilla.*)

(**N**) H. A. Showers (RAN) ..... 9 Mar 28

Lieutenant.....A. M. Martin ..... 6 June 29
A. E. Buchanan (RAN) 7 June 29

Surg.-Lieut.....E. R. P. Williams, MB 7 June 29

Cd. Gunner.....(**T**) M. H. J. Cleverley 28 Jan 29
J. Smith. ..... 20 Jan 29
(*For D.F. & I. Duties.*)

Wt. Engr.....F. J. Boyland..... 7 Apr 28
(† *And for duty with Submarines.*)

The following Officers are borne as additional for Submarines:—

Lieut.-Com. .....(*I lt.*) J. L.F. Hunt.... 15 Nov 28

Lieutenant.....(*I Fr*) A. S. Jackson ... 15 Apr 29

Sub-Lieut. .....E. N. V. Currey..... 31 July 28
E. N. Langley..... 4 Dec 28
L. J. Sedgwick..... 15 Apr 29

Re-commissioned at Portsmouth, 7th June, 1929.

DRAGON. (*Ch.*)

Cruiser.

4,650 TONS. H.P. 40,000.

GUNS—6-6 INCH, 3-4 INCH A.A., 4-3 PR.

Chatham.

Eng. Com.....W. J. Cole..... 10 Apr 29

Paid off into Dockyard Control on 20th December, 1928.

DRYAD (*late* **Steam Pinnace No. 191**). (*Po.*)

Portsmouth Navigation School.
Postal address:—H.M. Navigation School, Portsmouth.

Captain.....J. A. G. Troup ..... 17 Dec 28
(*And in command of Navigation School.*)

Commander.....H. D. Vaughan-Hughes 2 Jan 29
(*And in command of Tender.*)

Lieut.-Com. .....Edmond F. L. Jones 4 Oct 21
(**N**) C. I. Horton ..... 15 May 28
(**N**) J. L. Storey..... 13 Aug 28
(**N**) H. E. Adams ..... 9 Aug 28
(**N**) R. Woods..... 9 Mar 28
(**N**) F. G. Hughes ..... 21 July 28
(**N**) E. F. Disbrowe .... 15 Dec 27

Lieutenant .....(**N**) J. F. Stevens..... 28 Dec 28
(**N**) C. H. Duffett ..... 17 Dec 28
(**N**) R. P. Mack..... 10 Dec 28

Paym. Com. .....J. D. M. Cavanagh, CMG 1 Dec 27
(*And as Asst. Port Librarian.*)

Surg.-Lieut.....T. G. B. Crawford, MB.. 1 Jan 29

Paym. Lieut..... G. C.Sammons..... 16 Mar 29

Head Master.....A. D. Lis, BEWSC ..... 19 May 27

DUNDALK. (*Ch.*)

Twin Screw Minesweeper.

800 TONS. I.H.P. 2,200.

GUNS—1-4 INCH, 1-12 PR. A.A.

1st Minesweeping Flotilla.

Lieut.-Com.....G. A. M. V. Harrison... 28 Sept 28
J. Reid..... 5 Jan 29

Sub-Lieut. .....C. H. Pollock ..... 5 Apr 28

Cd. Eng. .....E. S. Johnson ..... 14 Aug 28

Commissioned 22nd March, 1927.

Accounts carried out in 'Victory XI.'

DUNOON. (*Dev.*)

Twin Screw Minesweeper.

800 TONS. I.H.P. 2,200.

GUNS—1-4 INCH, 1-12 PR. A.A.

1st Minesweeping Flotilla.

Lieut.-Com. .....T. A. Jolliffe ..... 23 Apr 28
H. A. Barclay..... 20 Feb 29

Lieutenant .....J. H. Swain ..... 5 Apr 28

Cd. Eng.....P. H. Tall..... 1 May 28

Commissioned 22nd March, 1927.

Accounts carried out in 'Victory XI.'

DURBAN. (*Dev.*)

Cruiser.

4,650 TONS. I.H.P. 4,000.

GUNS—6-6 INCH, 3-4 INCH A.A., 4-3 PR.

8th Cruiser Squadron.

America and West Indies.

Captain.....R. Leatham ..... 26 Nov 28

Commander .....R. R. Stewart.. ..... 19 Mar 29

Lieut.-Com. .....(**N**) C. R. Burgess ..... 1 Sept 28

Lieutenant.....(**G**) M. Cunningham.... 1 Oct 28
(**T**)R. C. Boyle ..... 14 Mar 29
W. K. Edden..... 24 Oct 28
A. F. Burnell-Nugent.. — Feb 28
*G. A. Rotherham..... 9 Aug 28

Eng. Com.....F. H. Jefferson (RCN).. 15 Nov 27

Lieutenant (**E**)...M. G. Evans ..... — Feb 28

Capt. R.M.....L. Mercer..... 4 Jan 29
(15 Oct 27)

Tempy. Instr. Lieut. } E. I. Spinks, BA..... 19 Mar 29

Paym. Com.....(*I Fr, It, Sp.*) G. E. Maynard..... 19 Mar 29

*Surg. Lieut.-Com.*C. H. Savory ..... 19 Mar 29

Sub-Lieut. .....A. S. Bolt ..... 19 Mar 29

Cd. Gunner .....(**T**) W. Lewis..... 7 Oct 27
W. L. Whitaker..... 19 Mar 29

Gunner.....E. Osborne (*act*) ..... 19 Mar 29
(*For D.F. & I. Duties.*)

Wt. Eng. .....W. F. May (*act*)..... 25 Oct 28
W. Comstock .....14 Mar 29

Wt. Shipwright...S. H. Tozer ..... 5 Apr 28

Schoolmaster.....T. Hoskison ..... 19 Mar 29

Midshipman .....A. R. Cheyne..... 19 Mar 29
R. A. F. Heap..... 19 Mar 29
J. P. Mosse..... 19 Mar 29
P. H. Wormell..... 19 Mar 29
F. C. Goodenough..... 19 Mar 29
P. C. Hopkins..... 19 Mar 29

Paym. Mid. .....C. F. J. Younger ..... — Feb 29

Re-commissioned at Devonport, 19th March 1929.

Digitized by Google

EAGLE. (*Dev.*)

Aircraft Carrier.

22,600 TONS. S.H.P. 50,000.
GUNS—9–6 INCH, 5–4 INCH A.A., 4–3 PR.

Mediterranean.

Captain	N. F. Laurence, DSO	1 June 28
Commander	H. M. Robson, DSO	14 Jan 29
Lieut.-Com.	N. A. Beal	3 Oct 27
	(N) F. E. Chevallier, DSC	29 Apr 29
	(T) A. R. Alston	13 Dec 27
	(O) J. F. W. C. Hawkins	10 Aug 28
	(G) J. R. Clover	11 Oct 27
	H. Pursey	1 May 29
	(O) H. T. T. Bayliss	14 June 29
Lieutenant	(O) H. B. F. Moorhead	26 Dec 28
	(O) O. L. Meredith	8 Apr 29
	(O) J. F. H. Sawyer	9 July 28
	A. F. Cochrane	18 Aug 28
	(O) H. P. Brister	8 Apr 29
	(O) E. H. P. Slessor	20 Dec 27
	H. G. Bowerman	15 Apr 29
	(O) E. O. Unwin	8 Apr 29
	T. E. Podger	1 Dec 28
Eng. Com.	W. F. Paffett	— June 28
Lieut.-Com. (E)	P. H. F. Mitchell	14 Nov 27
Lieutenant (E)	R. G. Parsons	27 Aug 28
Capt. R.M.	R. W. Spraggett, MC	29 May 29
Lieut. R.M.	P. Phillipps	2 Sept 28
Chaplain	*Rev.* R. M. Nicholls, MA	7 May 29
Surg. Com.	A. C. Shaw, MB	3 Sept 28
Paym. Com.	B. Carter	1 Aug 27
Paym. Lieut.-Com.	L. E. Northcott	— May 29
	G. Calcutt	— May 29
Surg. Lieut.	J. A. K. Fitzgerald, MB	5 Feb 29
Cd. Gunner	J. Bowden (*For D.F. and I duties.*)	6 Apr 29
	(T) H. Greenslade	29 Aug 28
	G. P. Morris	6 Apr 29
Cd. Boatswain	F. G. Barnes	16 Jan 28
Cd. Eng.	P. S. Smith	7 Mar 28
Cd. Teleg.	W. E. Noss	25 Jan 29
Sig. Boatswain	P. Tinker	1 July 28
Wt. Shipwright	S. L. T. Trenwith	3 Apr 29
Wt. Eng.	A. Hemingway	27 Aug 28
	L. H. Colwill	27 Feb 28
	J. A. Trenaman (*act*)	8 Apr 29
	S. L. Leech (*act*)	3 June 29
Wt. Elect.	W. Hough	27 Dec 27
Wt. Supply Officer	F. A. Barnard	1 Oct 26
Schoolmaster	T. J. Williams, BSC	28 May 29

Fleet Air Arm Flights.

HEAD QUARTERS.

Wing Com.	R. M. Field	9 Mar 28
Squad. Leader	R. Halley, DFC, AFC	27 Oct 28
Flight Lt. R.A.F.	W. B. Everton	1 Sept 28
	H. J. Barnham	12 Feb 27
	B. A. Lewin	— Apr 29
	M. H. Garnons-Williams	17 Mar 28

No. 402 FLIGHT.

Lieutenant	(P) C. W. Byas	8 Apr 29
	(P) C. A. Kingsley-Rowe	8 Apr 29
	(P) H. D. Barlow	— July 28
	(P) (I *Fr.*) R. A. Kilroy	20 June 28
Flight Lt. R.A.F.	B. V. Reynolds	1 June 29
Flg. Off. R.A.F.	M. H. Clare	31 May 29
Pilot Off. R.A.F.	A. P. F. M. Berkeley	1 Feb 29

No. 448 FLIGHT.

Lieutenant	(P) H. R. M. Nicholl	8 Apr 29
	(P) (I *Fr.*) A. C. G. Ermen	9 Jan 28
	(P) (I *Fr.*) E. H. Shattock	— July 28
	(P) (I *Fr.*) O. S. Stevinson	— July 22
Flight Lt. R.A.F. (*Flight Com.*)	H. H. Down, AFC	— Apr 29
Flg. Off. R.A.F.	D. J. Harrison	17 Mar 28

No. 460 FLIGHT.

Lieutenant (*Flight Com.*)	(P) R. R. Graham	10 Aug 28
Lieutenant	(P) I. M. Martineau	8 Apr 29
	(P) G. R. Maw	8 Apr 29
	(P) B. H. M. Kendall	8 Apr 29
Flg. Off. R.A.F.	E. G. L. Russell	23 Aug 27

Re-commissioned at Devonport, 29th May, 1929.

EBBTIDE. (*Dev.*)

Drifter.

Paid off into Reserve at Portsmouth on 15th December, 1928.

EDDY.

Drifter.

Mediterranean.
Attached to 1st Submarine Flotilla.

EFFINGHAM. (*Po.*)

Cruiser.

9,770 TONS. I.H.P. 70,000.
GUNS—7–7·5 INCH, 3–4 INCH A.A., 4–3 PR.
4th Cruiser Squadron.
East Indies.

Vice-Admiral	B. S. Thesiger, CB, CMG (*Commander-in-Chief, East Indies.*)	5 Oct 27

Personal Staff.

Admiral's Sec.	*Paym. Capt.* J. L. Syson, OBE	28 Oct 27
Flag Lieut.	*Hon.* N. A. J. W. E. Napier	5 Nov 27

Staff.

Chief of Staff	(*vide Flag Captain*).	
Secretary to C.O.S.	*Paym. Lieut.* C. S. Bishop	28 Oct 27

Lieut.-Com.	(S) L. D. Jones (*Fleet* (S) *and* (*W/T*) *Officer.*)	1 Sept 27
	C. H. Drage (*Staff Officer* (*Operations*).)	21 Dec 28

Assistant Secretary.	*Paym. Lieut.-Com.* R. H. Johnson	1 Oct 27
	For duty in Admiral's Office.	
Paym. Lieut.	C. E. C. Tomkins	28 Oct 27

Flag Captain	P. Macnamara (*And as Chief of the Staff.*)	18 Oct 27
Commander	(N) D. R. Ritchie (*And as Fleet* (N) *Officer.*)	— July 27
	F. H. G. Dalrymple-Hamilton	14 Sept 28
Lieut.-Com.	(T) (I *Sp. It. Fr.*) J. A. Bickford-Smith (*And as Fleet* (T) *Officer.*)	9 July 28
	T. E. Halsey	1 Feb 29
	(G) C. E. F. Hall (*And Fleet* (G) *Officer.*)	14 Dec 28

Digitized by Google

Lieutenant .....J. R. D'Oyly ..... 20 Dec 27
(And as Fleet P. & R/T Officer.)
W. H. B. Wallace ..... 1 June 28
G. E. Jones ..... 30 Aug 27
F. D. Howle ..... 18 Oct 27
A. L. Taylor ..... 20 Aug 28
D. E. Holland-Martin.. 8 Nov 28
Eng. Com. .....J. Pattinson ..... 7 Sept 27
(And as Fleet Engineer Officer.)
Lieutenant (E) ...G. A. D. Cooper ..... 12 Feb 29
E. A. Morrison ..... 26 Aug 27
Major R. M......J. M. Tuke ..... 31 Oct 28
(And as Fleet R.M. Officer.)
Lieut. R.M......T. A. Smythe..... 28 Dec 28
Chaplain .....*Rev.* H. Beardmore, AKC ..... 18 Oct 27
Instr.Lieut.-Com. (I *Fr.*) C. D. Howells, BA..... 28 Oct 27
(And as Fleet Education Officer.)
Surg. Com. .....C. H. M. Gimlette, MB ..... 14 Oct 27
(Fleet Medical Officer and as Specialist in Ophthalmology.)
Paym. Com......J. W. E. Gilhespy, OBE 18 Oct 27
(And as Fleet Accountant Officer.)
Paym. Lieut. ...A. C. Burnett..... 18 Oct 27
Surg. Lieut. .....R. C. Foster, MB ..... 5 Nov 26
Paym Sub.-Lt....A. L. Tapper..... 18 Oct 27
Cd. Gunner .....(T) S. B. Pollard ..... 7 Jan 29
E. Kirton ..... — Aug 27
Cd. Eng. .....*W. G. Pearce* ..... 6 June 27
(Assistant to Fleet Engineer Officer.)
Cd. Shipwright...E. A. Watts ..... 1 Sept 27
Senior Master ...C. F. Mason, BSc ..... 18 Oct 27
Gunner .....A. E. V. House ..... — Aug 27
A. G. McLachlan ..... — Aug 27
Wt. Tel. .....S. T. Showell..... — Aug 27
Wt. Eng. .....R. T. Jones (*act*)..... 20 Mar 29
Wt. Mech......E. J. Ogborne ..... 18 Oct 27
Wt. Elect .....C. V. Collins ..... 14 Sept 27
Midshipman.....C. R. Wood..... 15 Mar 29
I. C. Gordon..... 15 Mar 29
R. J. L. Hammond..... 15 Mar 29
W. A. Juniper ..... 15 Mar 29
M. M. Singer..... 15 Mar 29
G. Talbot-Smith..... 15 Mar 29
P. R. Ward ..... 15 Mar 29
R. C. Egan..... 15 Mar 29
Paym. Cadet.....*A. P. L. Newcombe*..... 6 Sept 27

EFFINGHAM II. Postal Address :—*H.M. Naval Office, Colombo, Ceylon.*]
Lieut.-Com. .....W. H. Dawes ..... 1 Feb 28
(For charge of Malara W/T Station.)
F. R. Holmstrom *(temply.)* ..... 1 Feb 27
Eng. Com......C. W. Snell..... 15 Dec 28
(For service on staff of C.-in-C. for duty on shore at Colombo and for Charge of Machinery at Trincomali and Pugetts wharf.)
Major R.M......H. L. M. McCausland.. 5 Oct 28
(S.O.(I) Colombo and Naval Distributing Officer.)
Paym. Com. .....H. L. Jackson, OBE ..... 1 Feb 28
(Resident Naval Officer, Colombo.)
Surg. Lieut.-Com.(D) J. M. Park, LDS.... 29 Aug 27
Paym. Lieut.-Com. } A. P. Atwill ..... 20 July 28
(Naval Distributing Officer and Mail Officer, Colombo.)

Re-commissioned at Portsmouth on the 18th October, 1927.

EGMONT (*late* **Bullfrog**). (*Po.*)

Late Gun-Boat.

465 TONS.

GUNS—5-3 PR.

Malta.

Vice-Admiral ...F. H. Mitchell, CB, DSO 11 June 28
(Vice-Admiral in charge, Malta, and Admiral Superintendent, Malta Dockyard.)

Personal Staff.

Admiral's Secretary. — *Paym. Lieut. - Com.* (I *Fr*) R. A. Hawkesworth, OBE ..... 18 June 28
Flag Lieut.-Com. M. Fogg-Elliot ..... 17 June 28

Staff.

Chief Staff Officer. (*Vide Flag Captain.*)
Sec. to C.S.O......*Paym. Lieut.* R. A. Braine..... 1 Feb 29

Major R.M. .....C. G. Fothergill..... 15 May 28
(For W/T duties and for charge of shore W/T Station.)

For duty in Admiral's Office.
Paym. Lieut......A. Lewis ..... 5 Mar 29

Flag Captain.....C. F. S. Danby..... 28 Dec 28
(And as Chief Staff Officer.)
Commander .....A. E. Johnston ..... 1 Feb 29
Lieut.-Com. .....R. C. Kinnear..... 15 Mar 29
Eng. Com. .....H. L. Hammond..... 18 Feb 29
(For Capt. of Dockyards Dept. and for duties with ships and vessels under orders of Rear-Admiral, Malta.)
Major R.M......J. T. de S. Washington 21 Aug 28
(And as Naval Provost Marshal, Malta.)
Capt. R.M. .....C. A. Power..... 26 May 28
(And as Asst. to Naval Provost Marshal.)
Chaplain .....*Rev.* L. W. Wale, MA... 15 Mar 28
(And for Dockyard.)
Surg. Com......J. D. Bangay, OBE, MB 1 Oct 28
Paym. Com......H. S. Orchard..... 15 Apr 28
Paym. Lieut.-Com. } (I *Gr. Fr.*) A. D'O. Morse 15 Dec 26
Paym.-Lieut......H. S. Howell ..... 7 May 29
Cd. Gunner.....C. T. Scrimshaw..... 1 Mar 29
A. C. Boddie..... 18 June 29
R. Bailey..... 20 Apr 29
Cd. Boatswain....W. Booth ..... 1 Mar 28
Cd. Shipwright...G. W. Potter..... 27 Apr 27
(And as Barrackmaster.)
Cd. Eng......E. J. L. Fuller..... 6 May 29
(To assist Eng. Commander.)
Wt. M.A.A......C. J. Wilmott..... 11 July 27
(Mail Officer.)
Wt. Instr. in Cookery } W. Clymo ..... 1 Feb 29

The following Officers are borne as additional for various Services :—

For Miscellaneous Duties at Malta.

Capt. R.M. .....E. T. N. Harden ..... 16 June 28
(Instructor of Small Arms, Malta.)
Tempy. R.C. Chaplain } *Rev.* L. Bracey-Wright 1 Oct 28
Tempy. Wes. Chaplain } *Rev.* Irving Davies ... 14 Nov 23
Tempy. Pres. Chaplain } *Rev.* Alexander Campsie, MA, MC..... 10 Sept 20
Instr. Lieut.-Com. } G. S. Jamieson, MA..... 7 Dec 27
(For Fleet Education Centre.)
J. R. G. Hudson, BA... — Aug 28
Cd. Gunner.....J. W. Hyatt..... 2 Oct 28
(For Malta Rifle Range.)
Cd. Boatswain...E. Jupp ..... 7 May 29
(Target Service)

Digitized by Google

Cd. Sig. Boatswain } W. J. Veerhault..... 17 Oct 28
(For Castille W/T Station.)
Cd. Teleg......E. N. Dennis..... 8 Nov 28
(Asst. to Port W/T Officer and for W/T and A/S Ship fitting and refitting duties.)
Senior Master.....W. H. Harvey ..... — July 28
(For Fleet Education Centre.)
Wt. Teleg......J. C. Kennedy..... 27 Feb 28
(As Asst. to Port W/T Officer and for Survey of Stores in Malta Dockyard.)
Schoolmaster.....H. J. Jessup..... 20 May 29
(For Fleet Education Centre.)
Sergt.-Major R.M. } H. G. Morgan..... 5 Nov 27
(For R.M. Clothing Depôt.)

For Miscellaneous Duties in the Mediterranean.

Lieut.-Com. .....J. D. Harvey..... 10 Apr 28
(For Command of Destroyers in Reserve.)
Lieutenant.....G. E. Smith..... 1 Apr 27
(For Command of Group of Minesweepers in Reserve.)
Surg. Com. .....*H. W. Fitzroy-Williams*, MB, DPH ..... 7 Nov 27
(Naval Health Officer, Mediterranean.)
Cd. Gunner .....(T) W. Shuker ..... 11 June 28
(For Destroyers in Reserve.)
(T) H. Anstey..... 30 Apr 29
(For Minesweepers in Reserve.)
H. J. Perryer..... 12 May 27
(For M/S in Reserve.)
E. J. Robinson..... 1 Feb 28
Cd. Eng......J. E. Lang..... — Jan 28
(For reserve of Minesweepers.)
Wt. Eng. .....W. F. J. Dunn ..... 6 Jan 28
(For reserve of Minesweepers.)

EGMONT II.
For Mediterranean Destroyer Flotillas.

Chaplain .....*Rev.* J. K. Wilson, BA 1 June 28
Paym. Capt......G. Solfleet..... 15 Mar 29
Paym. Com......H. C. W. Turner ..... 15 Apr 28
(For Supply Duties.)
Paym. Lieut.-Com. } J. G. Ashford..... 17 Oct 28
C. W. Brockman ..... 20 June 27
Wt. Writer .....S. A. Parke..... 15 Mar 28
R. J. Cox ..... 15 June 28
*Wt. Supply Offr.*A. Rickard..... 1 Nov 27

ELGIN. *(Ch.)*
Twin Screw Minesweeper.
800 TONS. I.H.P. 2,200.
GUNS—1-4 INCH, 1-12 PR. A.A.
Reserve Fleet.
Note.
Tender to 'Malcolm.'

EMERALD. *(Dev.)*
Cruiser.
7,550 TONS. I.H.P. 80,000.
GUNS—7-6 INCH, 3-4 INCH A.A., 4-3 PR.
4th Cruiser Squadron East Indies.

Captain .....H. P. Boxer ..... 23 Feb 29
Commander .....I. M. Palmer, DSO..... 10 Oct 27
Lieut.-Com. .....(N) E. R. Milner..... — May 29
S. V. Jephson..... 15 Aug 28
Lieutenant.....(T) A. M. Bingemann 1 Sept 27
(P) R. C. Allen ..... 4 Sept 28
(G) E. M. Evans-Lombe 15 Apr 29
H. Thorman..... 21 Aug 28
E. A. N. Gardiner..... 18 Aug 28
J. N. Hicks..... 16 July 28
Eng. Com......H. S. Warren..... 4 May 29
Eng. Lieut. .....A. F. Dellbridge..... — June 28
Lieutenant (E) ...P. H. Craven-Phillips . 4 Sept 28
Captain R.M. ...H. A P. de Berry..... 4 Sept 28
Tempy. Instr. Lieut. } D. R. Hughes, BA..... 4 Sept 28
Paym. Com......(I *Fr, Gr*) H. E. Symons, OBE ..... 4 Sept 28

Surg. Com. .....A. Craig ..... 15 Aug 28
Paym. Lieut.-Com. } (I *Fr.*) H. H. Harvey. 4 Sept 28
Surg. Lieut......W. J. Moody, MB ..... 10 July 28
Sub-Lieut......T. A. Pack-Beresford.. 8 Nov 28
Cd. Gunner .....G. May ..... 2 Aug 28
J. E. Grice ..... 2 July 28
(For D.F. & I. Duties.)
(T) W. J. Bevan..... 9 Jan 28
Wt. Eng. .....N. H. Thomas ..... 30 July 28
F. A. Riddolls ..... 16 July 28
E. J. Brown *(act)* ..... 2 July 28
Wt. Shipwright...P. R. Trotman ..... 23 July 28
Schoolmaster.....R. B. Murray..... 4 Sept 28
Midshipman.....N. J. Wagstaff..... 4 Sept 28
J. M. Allston..... 4 Sept 28
C. M. Brunner ..... 4 Sept 28
R. G. W. Hare ..... 4 Sept 28
N. McI. Kemp..... 4 Sept 28
W. P. Lucy..... 4 Sept 28
W. S. Donald..... 4 Sept 28
G. B. Rowe..... 4 Sept 28
Paym. Mid......G. B. Teale..... 22 Aug 28
Commissioned at Devonport on 4th September, 1928.

EMPEROR OF INDIA. *(Dev.)*
Battleship.
25,000 TONS. I.H.P. 29,000.
GUNS—10-13·5 INCH, 12-6 INCH.
2-3 INCH A.A., 4-3 PR.
3rd Battle Squadron.
Atlantic.

Rear-Admiral.....H. K. Kitson, C.B. ... 6 May 29
(Rear-Admiral Commanding 3rd Battle Squadron.
Personal Staff.
Admiral's Secretary. } *Paym. Lieut. Com.*, F. W. Wedgwood....15 June 29
Flag Lieut.-Com.(S)H. R. Sandwith..... 5 May 28
(And as Squadron (S) *Officer.)*
Staff.
Chief Staff Officer (vide Flag Captain.)
Sec. to C.S.O....Paym. Lieut. S. M. White..... 20 July 28

Commander.....J. S. M. Mackenzie-Grieve ..... 3 Sept 28
(Staff Officer (Operations) and as Squadron (G) *Officer.)*
Lieut.-Com......(S)B. G. H. Phillips... 16 Aug 27
(Squadron W/T Officer.)

For duty in Admiral's Office.
Paym. Sub.-Lt......J. S. S. Smith..... 6 June 29

Flag-Captain ....F. A. Sommerville, DSO 7 May 29
(And as Chief Staff Officer.)
Commander .....H. B. Rawlings, OBE .. 1 May 29
Lieut.-Com. .....R. T. Bower..... 5 Jan 29
J. H. C. Willoughby ... 14 Jan 29
(N) C. B. C. Swayne... 1 Sept 28
(And as Squadron (N) *Officer.)*
(T) R. F. Fegen ..... 6 May 29
(And as Squadron (T) *Officer.)*
(G) G. V. A. Phelips ... 7 Dec 28
A. G. Elliot ..... 9 Nov 28
G. V. Knight ..... 6 May 29
(And as Squadron (P. & R.T.) Officer.)
J. P. Apps..... 31 Dec 27
A. F. C. Layard ..... 7 May 29
G. G. Slade ..... 7 Nov 27
G. E. C. Wood ..... 12 Oct 27
Lieutenant .....E. P. A. Brooks..... 15 Apr 29
C. C. L'E. Grant..... 5 Jan 29
H. M. S. Mundy..... 26 July 28
Eng. Com......A. G. Jarrett..... — Apr 29
*Eng. Lieut.-Com.*E. G. Sullivan..... 18 Dec 28
Lieutenant (E) ...I. O. Backhouse..... 28 Aug 28
H. G. R. Binning..... 14 Dec 28
Major and Bt. Lt.-Col. R.M. } G. Rutledge ..... 6 May 29 (3 Sept 28)
(And as Squadron R.M. Officer.)

Digitized by Google

Lieut. R.M......T. P. Honnor..... 6 May 29
(18 Sept 28)
Chaplain.....*Rev.* A. Turner, BA ..... 2 Jan 29
Instr. Lieut.-Com. } C. R. Benstead, MC, BA.. 3 Sept 28
Surg.-Com. .....R. F. Quinton ..... 8 May 29
(*And as Squadron Medical Officer.*)
Paym. Com. .....A. C. Home ..... 3 Apr 28
(*And as Squadron Accountant Officer.*)
Surg. Lieut.Com. A. P. Anderson-Stuart, MB ..... 8 May 29
Paym. Lieut.-Com. } E. L. Tottenham ..... 1 Jan 29
Surg. Lieut. (D) L. A. Moules, LDS ..... 27 Aug 28
Paym. Lieut......G. F. Franklin ..... 15 Nov 28
Sub-Lieut. .....(1 *Fr.*) W. Eversfield ... 6 Dec 28
Cd. Gunner .....L. P. Cocks ..... 25 June 28
A. Field... ..... 26 July 27
(T) C. F. L. Gage ..... 8 Aug 28
Cd. Teleg......H. J. Mason ..... 8 Apr 29
Cd. Eng. .....H. P. Way..... 6 Nov 28
Cd. Elect......F. L. Weatherdon..... 19 Sept 28
Senior Master ...C. H. Welton ..... 31 Dec 27
Gunner .....(T) F. P. Morley ..... 7 May 29
B. J. Anslow..... 8 Jan 29
(*For D. F. & I. Duties.*)
Boatswain.....W. Smith ..... 7 May 29
Signal Boatswain S. W. Brookes ..... 26 Apr 29
Wt. Shipwright...N. C. Hill ..... 7 May 29
Wt. Eng. .....H. O. Hughes..... 7 Nov 27
C. A. Maxwell ..... 5 Apr 28
O. S. Slope ..... 5 Jan 29
Wt. Ord. Off......W. H. K. Molton ..... 7 May 29
Wt. Supply Offr. W. J. Blackwood ..... 24 Apr 28
Schoolmaster .....J. S. Hewitt ..... 3 Sept 28
C. H. Sleightholme, BSC ..... 7 May 29
H. Ensoll..... 7 May 29
Midshipman.....H. C. J. McRea..... 1 Sept 27
A. G. L. Seale..... 1 Sept 27
J. Casson ..... 1 Sept 27
E. W. Finch-Noyes (RCN) ..... 10 Oct 28
J. C. Hibbard (RCN) ... 10 Oct 28
J. L. Woollcombe..... 5 Jan 29
F. A. L. H. Watson.... 5 Jan 29
Hon. J. D. Hotham ... 1 Sept 28
R. J. Hanson ..... 1 Sept 28
J. L. E. McClintock ... 1 Sept 28
Midshipman R.N.R. } R. J. N. Nicolas (*proby*) 6 Apr 29
Cadet .....W. H. I. Bowater..... 5 Jan 29
R. A. F. Churchill..... 5 Jan 29
L. Blackburn..... 5 Jan 29
G. V. Parmiter..... 5 Jan 29
L. D. B. Kenny..... 20 Mar 29
R. Winter-Evans..... 27 Apr 29
D. G. Goodwin ..... 27 Apr 29
G. I. M. Balfour ..... 27 Apr 29
P. A. Roche..... 27 Apr 29
R. F. Stubbs ..... 27 Apr 29
Paym. Mid......*C. C. Elliott ..... 26 Apr 28
Re-commissioned at Portsmouth, 7th May, 1929.

ENCHANTRESS. (*Po.*)

Admiralty Yacht.

3,470 TONS. I.H.P. 6,400.
Cd. Gunner.....(T) A. H. Cook, DSM.....22 May 29
Reduced to C. & M. basis at Portsmouth on 20th February, 1926.

ENDEAVOUR. (*Ch.*)

Surveying Vessel.

1,280 TONS. I.H.P. 1,100.
GUNS—1-3 PR.
Commander .....E. F. B. Law ..... 24 Oct 27
Lieut.-Com......M. L. Harrison ..... 8 Oct 27

Lieutenant .....(N) W. C. Jenks..... 5 Nov 28
(*In lieu of a Specialist.*)
P. Barlow ..... 22 Oct 27
S. J. Hennessey ..... — Jan 28
Paym.Lieut.-Com. J. McL. More, DSC ... 1 Oct 28
Surg. Lieut. .....P. H. Deeny, MB ..... 10 Sept 28
Sub-Lieut.....W. M. Passmore..... 5 Nov 28
M. B. Thomas..... 5 Nov 28
Boatswain.....C. J. Lake ..... 5 Sept 27
Wt. Eng. .....C. J. Kellaway ..... 12 Sept 27
Re-commissioned at Chatham, 17th October, 1928.

ENTERPRISE. (*Ch.*)

Cruiser.

7,580 TONS. I.H.P. 80,000.
GUNS—7-6 INCH, 3-4 INCH A.A., 4-3 PR.
4th Cruiser Squadron, East Indies.
Captain.....H. D. Pridham-Wippell CVO 9 June 28
Commander.....C. Moody..... — Jan 29
Lieut.-Com. .....(N) C. W. A. G. Hamley 20 July 28
(G) J. A. Grindle ..... 1 Nov 27
Lieutenant .....H. C. Chads ..... 9 Jan 29
(T) W. W. Davis ..... 1 Sept 27
(P) E. B. Carnduff ..... 27 Feb 29
J. A. Agnew ..... 17 Dec 28
D. Lampen ..... 21 Jan 29
Eng. Com. .....J. L. Deacon, MVO..... 6 Nov 27
Lieutenant (E) ...W. L. Spear ..... 17 Feb 28
Capt. R.M. .....G. V. Walton..... 26 Feb 29
Instr. Lieut. .....D. H. Evans, AM, MA, BSC..... — Feb 29
Paym. Com......H. F. Hewetson ..... — Dec 28
Surg.Lieut.-Com. J. R. Brennan, MB ..... 9 Mar 29
Surg. Lieut......E. B. Sorley, MB, DPH 26 Feb 29
Paym. Lieut......C. H. Rutherford ..... — Dec 28
P. R. Maurice ..... 1 Feb 26
Sub-Lieut. .....R. T. Gardiner ..... 25 Mar 29
Cd. Gunner .....(T) M. R. Street ..... 9 Jan 28
J. Niblock ..... 10 Aug 25
(*For D.F. & I. Duties.*)
A. H. F. Norman ..... 18 Dec 28
Cd. Shipwright...C. V. Rowland..... 28 Jan 29
Gunner.....J. A. Chapman (*act*) ... — Dec 28
(*For D.F. & I. Duties.*)
Wt. Eng. .....J. P. Hewett ..... 29 Jan 29
J. H. Harrison ..... 31 Oct 27
J. G. Revolta ..... 24 Jan 29
A. L. Filley (*act*) ..... 14 Mar 29
Schoolmaster.....W. L. Furmston..... — Feb 29
Midshipman.....S. J. A. Nix ..... 15 Mar 29
R. P. Hammond-Chambers-Borgnis... 15 Mar 29
J. A. H. McKean..... 15 Mar 29
J. L. Hallewell..... 15 Mar 29
R. R. Wood..... 15 Mar 29
D.H.Maitland-Makgill-Crichton..... 15 Mar 29
W. B. R. Morrison..... 15 Mar 29
Paym. Mid......R. V. Brockman ..... 12 Feb 29
Re-commissioned at Chatham on 25th February, 1929.

EREBUS. (*Dev.*)

Monitor.

8,000 TONS. H.P. 6,000.
GUNS—2-15 INCH, 8-4 INCH, 2-3 INCH A.A., 4-3 PR.
(*Flagship of Commander-in-Chief, Devonport.*)
(*For staff see under 'Vivid.'*)
Cadet Training Ship and Turret Drill Ship, Devonport.
Captain.....E. J. Hardman Jones, OBE..... 1 Sept 27
Commander.....A. M. Peters, DSC..... 1 Nov 27
Lieut.-Com......(T) H. L. Vaughan-Williams..... 31 Jan 29
(G) R. G. Lowry..... 2 Aug 28
(N) C. A. G. Nichols.... 4 Sept 28

Digitized by Google

Lieutenant.....H. V. P. McClintock... 18 Jan 29
W. H. Wood..... 7 Dec 28
(For P. & R/T. Duties.)
Eng. Com......F. Jaques..... 20 Apr 28
Lieutenant (E) ...R. W. Parker ..... 4 Aug 27
Captain, R.M....G. S. Hayman ..... 1 Apr 29
(And for Training Duties in he Port.)
Chaplai .. ..*Rev.* W. F. Scott, ' A... 1 Jan 29
Instr. Lt.-Com. D. Lever, BA, BSc ... 10 Oct 27
W. J. Baxter, BA.. ... 3 May 27
D. Cahill, BA .... 10 May 29
Surg. Com.....W. P. Vicary, BSc..... 22 Sept 28
Surg. Lieut.....E.V.Barnes, MRCS,LRCP 26 Sept 28
Paym. Sub.-Lieut. } C. B. Hinde ..... 24 May 29
Cd. Gunner.....F. Hibbs..... 10 Dec 28
I. Griffiths..... 18 July 27
W. H. Coombes..... 17 May 29
(For D.F. & I. Duties.)
W. Collins..... 16 Mar 28
Cd. Shipwright...C. W. Oxford..... 30 Sept 28
Wt. Eng.. .....W. H. H. Northcott.... 26 Sept 27
The following Officers are borne as additional :—
Lieut.-Com.....H. R. M. Laird ..... 17 Mar 27
(For duty with Special Entry Cadets.)
Lieutenant.....(E)G.H.Craven-Phillips 2 Dec 28
(For duty with Special Entry Cadets.)
Paym. Lieut.-Com. } N. H. Beall, OBE..... 11 July 27
(For instruction of Paym. Cadets.)
Cd. Gunner .....S. Brock..... 8 Nov 26
(For Instructional Duties with Cadets.)
Re-commissioned at Devonport on 25th July, 1927.
Paymasters Accounts carried out in ' Pegasus.'

EXCELLENT *(late Nith).* *(Po.)*

Trawler.

Gunnery School, Portsmouth.

Captain .....C. A. Scott..... 20 Apr 28
Commander.....I. B. B. Tower, DSC.... 1 Aug 28
C. H. L. Woodhouse ... 1 Jan 28
Lieut.-Com. .....(G) F. C. Flynn..... 2 Jan 28
(G) A. S. Russell *(tempy)*14 Jan 29
(G) E. S. K. E. Greaves 31 Dec 27
(G) C. C. Hughes-Hallett 3 Jan 29
(G) W. G. Agnew..... 27 Feb 29
(G) P. V. Everett..... 15 May 29
(G)P. H. Learmont..... 25 May 29
Lieutenant.....(G)H. F. Lawson ..... 21 May 28
(G)R. P. Clarke..... 3 June 29
(G)G. Barnard..... 3 June 29
(G)R. P. Middleton(RAN)25 May 29
(G)E. R. A. Smith..... 3 June 29
(G)R. F. Elkins..... 3 June 29
(G)S. H. Carlill ..... 3 June 29
(G)H. G. Dickinson..... 3 June 29
(G)G. H. Oswald..... 3 June 29
(G)S. W. Roskill..... 3 June 29
C. E. Bounton ..... 9 Jan 28
(Inspector of Diving.)
A. W. Wright..... 1 Feb 20
Lieutenant (E)....A. H. Williams..... 19 Mar 28
Chaplain and Instr. Com. *Rev.* William H. Goudge, MA..... 30 Jan 18
Surg.-Com.....J. M. Gordon, MB, ChB 22 Jan 27
E. Heffernan, MB ..... 27 Oct 28
(And as Ophthalmic Specialist.)
Paym. Com.....C. B. N. Lewis..... 1 Jan 29
W. H. Medd, OBE..... 1 Feb 29
Surg. Lieut.-Com. (D) } J. S. F. Horton, LDS... 28 Sept 28
Paym. Lieut.-Com. } L. A. Boutwood..... 8 Apr 29
Surg. Lieut.....J. G. Maguire, MB..... 12 Mar 29
J. W. Simpson, MRCS, LRCP ..... 13 May 29
Shipt. Lieut.....J. C. Coleman..... 1 Sept 26
(Barrackmaster)
Ord. Lieut.....L. Tearrio..... — Dec 26
Head Master.....W. G. Barrett..... 27 Sept 26
Cd. Gunner .....J. Blake ..... 9 Apr 29
R. J. Hatton..... 8 Feb 29
(In charge of Ordnance Stores and as President of W.O.'s Mess.)
W. J. Pope..... 16 Jan 28
(For D.F. & I. Duties.)
A. E. Rose..... 2 May 27
F. W. Potter, DSC ..... 3 Dec 28
F. Pantling, MBE..... 1 July 28
(For D.F. & I. Duties.)
P. F. King..... 1 Jan 27
T. E. Brooker..... 14 Jan 29
W. Barber ..... 19 Dec 28
F. C. Hammond..... 8 Feb 29
P. Fulcher..... 1 Oct 26
A. G. Weight ..... — Mar 29
A. E. Lacey ..... 8 Aug 27
W. G. English..... — Feb 28
C. Leonard..... 19 Mar 28
J. H. Dagg..... 30 Jan 29
C. Deacon..... 18 June 28
T. C. Harvey..... 30 Nov 27
A. E. J. Lamport..... 26 Feb 29
C. H. Nash..... 1 Nov 28
A. Cook..... 14 Aug 28
H. W. Ellender..... 5 May 27
(For D.F. & I. Duties.)
W. J. Cornick..... 1 June 27
Cd. Shipwright...J. C. Coleman..... 1 Sept 26
(Barrackmaster.)
Cd. Ord. Offr.....S. J. Spragg..... — May 28
Cd. Supply Offr..J. J. Boyd ..... 1 Nov 28
Senior Master....R. J. Watson..... 30 Aug 28
Gunner.....R. A. Wright *(tempy)*... 1 Feb 29
T. J. Dimmick..... 2 Aug 27
J. Dobson..... 5 Mar 28
A. E. Stanley..... 13 Feb 28
F. C. Rowland..... 19 Oct 28
J. G. R. Titheridge..... 1 Apr 28
Wt. M.A.A.....A. B. Jenkins ..... 7 Feb 28
Wt. Ord. Offr.....C. Wain..... — Sept 28
Schoolmaster.....F. E. Berry ..... 3 Dec 28
E. W. Voke..... 17 Apr 29
T. R. Smart, BA..... 21 Apr 28
Wt. Writer.....H. H. S. Batten..... 8 July 27

Experimental Department.

Commander.....F. E. P. Hutton..... 27 Feb 28
Lieut.-Com.....W. Vaughan *(retd.)*..... 13 Aug 22
R. F. Knight..... 23 May 27
(G) G. N. Oliver..... 14 Jan 28
(And in command of Trawler ' Excellent.')
(G)N. G. Garnons-Williams, MBE..... 11 Aug 27
Cd. Gunner.....T. H. Coulter..... 14 Nov 27
H. W. Groves..... 1 Oct 28
Cd. Ord. Offr.....W. West..... 20 Apr 28
Wt. Writer.....B. V. Tarrant..... 10 Sept 26

For Photographic School.

Lieut.-Com.....(I *Sh*) T. Lundholm.... 2 Nov 26
Wt. Officer.....Albert W. Smith..... 16 Apr 20

EXETER. Cruiser.

Eng. Com.....E. McK. Phillips..... 4 Apr 29
Wt. Shipwright...*T. E. Murch.....18 June 29
Building at H.M. Dockyard, Devonport.
* *And on re-commissioning.*

Digitized by Google

FAREHAM. (*Po.*)
Twin-Screw Minesweeper.
800 TONS. I.H.P. 2,200.
GUNS—1–4 INCH, 1–12 PR. A.A.
Mediterranean.
Completed to Reserve Complement 22nd November, 1924
Tender to 'Egmont.'

FERMOY. (*Ch.*)
Twin-Screw Minesweeper.
800 TONS. I.H.P. 2,200.
GUNS—1–4 INCH, 1–12 PR. A.A.
Portland.

Commander	†J. G. Sutton	8 Sept 28
Lieutenant	P. J. Oliver	4 Dec 28
Cd. Gunner	E. Williams	7 Jan 28
Cd. Eng.	†T. W. Collis	30 Oct 28

Commissioned at Dundee, 12th July, 1919.
Tender to 'Vulcan.'
† *And for duty with Submarines.*

FIERY CROSS
Drifter.

FISGARD. (*Po.*)
Fisgard I. (*late* **Spartiate**).
Late Cruiser. 11,000 TONS.
Fisgard II. (*late* **Calcutta**) (*late* **Hercules**).
Fisgard III. (*late* **Terrible**).
Late Cruiser. 14,200 TONS.
Fisgard IV. (*late* **Sultan**).
Late Battleship. 9,290 TONS.
Depôt for training of Artificer Apprentices.

Captain	H. T. England	6 May 29
	(*And as Inspecting Captain of Mechanical Training Establishments.*)	
Commander	J. P. Farquharson, DSO, OBE	20 July 27
Lieut.-Com.	J. M. Heath	3 June 29
Lieutenant	A. R. Freeman	14 June 28
	(*For P. & R.T. Duties.*)	
	J. Slater, DSC	29 Apr 29
Eng. Capt.	F. E. Dean	28 Dec 27
	(*For duty with Inspecting Captain.*)	
Eng. Com.	F. H. Buckmaster	22 Nov 26
	(*For charge of Mechanical and Instructional training and for Repair Duties.*)	
Eng. Lieut.-Com.	R. C. Sloman	3 Aug 27
	F. G. Tritton	— Feb 28
	(*For Instructional and Divisional Duties.*)	
	T. H. Hunter	5 Jan 29
	(*For Instructional and Divisional Duties with Artificer Apprentices.*)	
Lieutenant (**E**)	R. G. Blaxland	28 Feb 29
	(*For Instructional and Divisional Duties.*)	
	H. C. G. Griffin	10 Apr 29
	(*For Instructional and Divisional Duties with Artificer Apprentices.*)	
	E. F. Coggins	— Dec 27
	(*For Instructional and Divisional Duties.*)	
	L. J. F. Howard-Mercer	28 Feb 28
	(*To assist in the instruction of Ratings taking Mechanical Instructional Courses.*)	
	H. J. Byrne	5 Mar 28
	(*For Instructional Duties.*)	
Chaplain	*Rev.* G. H. Harcourt, MA	1 Jan 29
Surg. Com.	C. J. Aveling, MRCS, LRCP	8 July 27
Paym. Com.	P. J. Hazel	22 July 28
Surg. Lieut.-Com. (**D**)	D. Barker, LDS	26 Sept 28
Paym. Lieut.-Com.	B. S. Rea, MBE	19 Oct 28
Surg. Lieut.	H. W. Strong, MB	20 Sept 28
Paym. Lieut.	F. C. Driscoll	11 Sept 28
Cd. Gunner	C. W. Beere	5 Dec. 28
	C. Woolgar	24 June 29
	G. E. Wilson	11 Aug 27
	J. W. Lapham	8 May 29
Cd. Boatswain	A. T. Nicholson	29 Aug 27
	G. R. Thompson	11 Apr 28
	R. F. Fluellen	7 Dec 27
Cd. Eng.	W. J. Todman	8 Aug 28
	A. Pitt	25 Nov 27
Cd. Shipwright	A. G. Ingram	30 Apr 29
	O. S. H. Camfield	2 July 28
Wt. Eng.	J. H. Gilbert	9 July 28
	(*For Instructional and General Duties.*)	
	W. H. Kenward	5 Mar 28
	(*For Instructional and General Duties.*)	
	A. V. English (*tempy*).	18 Mar 29
	(*To assist the Eng. Capt.*)	
	F. Richards	2 Apr 28
	T. W. Robinson	27 Sept 28
	(*For Instructional Duties and to assist Eng. Lieuts. in charge of Divisions.*)	
Wt. Writer	E. J. Chambers	17 Sept 28
Wt. Supply Offr.	W. L. L. Wheeler	28 Aug 28
	E. H. Pitts (*act*)	20 Oct 28
Wt. Inst. in Cookery	H. E. Ingram	1 Aug 26
Schoolmaster	P. W. Hunter	2 Apr 27

Commissioned at Portsmouth, 1st January, 1906.
New books opened, 1st April, 1923.

FITZROY. (*Ch.*)
Surveying Vessel.
800 TONS. I.H.P. 2,200.
GUNS—1–3 PR.

Lieut.-Com.	D. H. Fryer	1 Feb 28
Lieutenant	K. F. Boxall	16 Jan 29
	S. W. S. Robertson (RAN)	12 Apr 29
	W. H. Dickinson	5 Nov 28
	(*For* (**N**) *Duties in lieu of Specialist* (**N**) *Officer.*)	
Paym. Lieut.-Com.	B. K. H. Norgate	26 Mar 29
Surg.-Lieut.	J. W. L. Crosfill, MB, ChB	26 Mar 29
Cd. Eng.	G. M. Seaman	3 Mar 27
Boatswain	F. L. Leeder	27 Feb 28

Completed to full complement at Chatham, 26th March, 1929.

FLAT CALM.
Drifter.
In Reserve at Portsmouth.

FLICKER.
Drifter.
Atlantic Fleet.
Attached to 'Centaur.'

FLINDERS. (*Po.*)
Surveying Vessel.
800 TONS. I.H.P. 2,200.
GUNS—1–3 PR.

Lieut.-Com.	J. P. Cary	24 Oct 27
	H. E. Turner	30 Mar 29
Lieutenant	C. W. Sabine	16 Jan 29
	(*For* (**N**) *Duties in lieu of Specialist* (**N**) *Officer.*)	
Paym. Lieut.-Com.	R. H. Kitchin	26 Mar 29
Surg.-Lieut.	T. W. Froggatt, MB, ChB	26 Mar 29
Cd. Eng.	H. Hopkins	3 Mar 29
Boatswain	S. R. Williams	29 Sept 27

Completed to full complement at Portsmouth, 26th March, 1929.

Digitized by Google

FLORA (*late* **Gryper**). (*Dev.*)
Gunboat.
(*Depôt Ship at Simonstown.*)

Captain.....E. McC. W. Lawrle, DSO 4 Apr 29
(*Captain in charge, Simonstown.*)
Paym. Lieut.-Com......N. Y. Clay..... 4 Jan 28
(*Captain's Secretary.*)

Major R.M.....G. H. Kendle..... 16 Dec 26
(*For duty at St. Helena.*)
Paym. Com.....C. H. A. Crouch, OBE... 10 Feb 27
Commissioned at Simonstown, 15th June, 1923.
(*For other Officers borne on the books of 'Flora' see Cape Dockyard Armament Depôt, Simonstown, and Cape Hospital in appropriate sections.*)

FORRES. (*Dev.*)
Twin Screw Minesweeper.
800 TONS. I.H.P. 2,200.
GUNS—1-6 PR.
Devonport.

Lieut.-Com.....C. M. Butlin..... 8 Feb 29
Lieutenant.....(N) K. S Backhouse... 27 Aug 28
Lieutenant (E)....L. Fogg-Elliott..... 21 Aug 28
Cd. Boatswain....H. J. Chapman..... 1 Sept 28
Re-commissioned on 8th September, 1924.
Tender to R.N. College, Dartmouth.

FOXGLOVE. (*Po.*)
Sloop.
1,200 TONS. I.H.P. 1,800.
GUNS—2-4 INCH, 4-3 PR.
China.

Commander.....*Hon.* J. B. Bruce..... 1 Oct 28
Lieut.-Com.....E. C. Hulton..... 28 Nov 27
Lieutenant.....(N) P. C. S. Tupper-Carey..... 20 Apr 28
J. Kitcat..... 21 Apr 28
Surg.-Lieut.....F. W. Gayford..... 22 Sept 27
Cd. Eng.....F. W. Thornton..... 3 Sept 28
Re-commissioned 5th November, 1926.

FROBISHER. (*Dev.*)
Cruiser.
9,860 TONS. S.H.P. 65,000.
GUNS—7-7·5 INCH, 4-4 INCH A.A., 4-3 PR.
First Cruiser Squadron.
Mediterranean.

Captain.....H. H. Rogers, MVO, OBE 4 Apr 29
Commander.....E. W. H. Blake..... 3 Aug 28
Lieut.-Com.....(G) R. C. Bayne..... 3 June 29
(N) E. I. Peyton..... 4 Apr 29
John H. Lewes ..... 4 June 28
Lieutenant.....M. Cursham ..... 4 Apr 29
I. H. Bockett-Pugh.... 19 Dec 27
(T) B. J. Fisher ..... 15 Apr 29
B. E. W. Logan..... 14 Jan 28
Eng. Com.....A. K. Dibley..... 20 Feb 28
Lieut.-Com. (E)..J. E. Saunders..... 15 May 28
Lieutenant (E)...T. G. B. Winch ..... 11 Jan 28
Capt. R.M.....C. M. Sergeant, DSC ..... 4 Apr 29 (5 Feb 29)
Lieut. R.M.....R. A. Edmondson..... 29 Mar 28
Instr. Lieut.....S. B. Taylor, BA..... 13 Feb 28
Surg. Com.....J. A. Maxwell, MB, FRCS 4 Apr 29
Paym. Com.....J. M. Bell ..... 20 Dec. 28
Paym. Lieut.-Com......H. B. John, MBE..... — Dec 27
Surg. Lieut.....H. P. Williams, MRCS, LRCP..... 4 Apr 29
Sub.-Lieut. .....B. T. Turner ..... 1 Dec 28
Paym. Sub-Lieut......J. H. P. Clover..... 17 Jan 28
Cd. Gunner.....E. S. Moore. ..... 31 Jan 27
O. N. A. Smith..... 31 Jan 27
(*For D.F. & I. Duties.*)
(T) W. G. Pappin. ..... 28 Dec 28
Cd. Shipwright...A. E. Leggatt..... 25 Apr 27
Senior Master....G. Roberts ..... 13 Feb 28
Gunner.....B. Quick ..... 21 Feb 28
Boatswain.....C. J. Davis..... 22 Feb 28
Wt. Eng.....S. G. S. Morrell ..... 22 July 26
R. W. Trevett ..... 12 Jan 29
A. J. Sambell ..... — June 29
C. H. Harris (*act*) ..... 15 Feb 29
Midshipman.....M. Johnstone ..... 29 Nov 28
E. F. A. Dykes ..... 29 Nov 28
R. H. Maurice ..... 14 Jan 28
E. G. Clutton..... 14 Jan 28
E. D. Norman ..... 14 Jan 28
G. R. G. Watkins..... 14 Jan 28
J. A. Meares ..... 14 Jan 28
A. J. R. White ..... 14 Jan 28
Paym. Mid.....J. E. Scott ..... 1 Sept 28
Re-commissioned at Devonport on the 13th February, 1928.

FUMAROLE.
Drifter.
Atlantic Fleet.
Attached to 'Revenge.'

FURIOUS. (*Po.*)
Aircraft Carrier.
22,450 TONS. H.P. 90,000.
GUNS—10-5·5 INCH, 6-4 INCH A.A., 4-3 PR.
Atlantic Fleet.

Captain.....*The Hon.* A. R. M. Ramsay, DSO ..... 23 Apr 28
Commander.....W. S. Gray ..... 20 June 28
Lieut.-Com.....A. W. Sprott ..... 9 Jan 28
G. E. P. How ..... 1 Sept 28
(G) (*I Fr.*) R. D. Rowe, DSO ..... 15 Aug 28
(O) R. de H. Burton... 14 Jan 27
(N) J. S. Raynes ..... 10 Dec 28
(O) G. L'E. M. Sturges 17 Dec 27
(T) P. W. Dimsdale.... 30 June 28
(O) B. J. L. W. Rogers-Tillstone..... 12 June 28
(O) G. A. M. Williams 1 Jan 29
(O) J. de B. Wailes..... 8 June 29
(O) M. R. B. Deane .... 20 June 28
Lieutenant .....(O) F. M. Walton ..... 17 June 29
(O) F. S. Benney..... 8 Apr 29
G. C. Askew ..... 8 Apr 29
(*Acting Observer.*)
(O) E. R. G. Baker ... 25 June 28
(O) G. A. T. Laing..... 9 July 28
J. P. Wisden ..... 29 Apr 29
R. Moore..... 1 Jan 29
(*Acting Observer.*)
(O) C. G. Couper ..... 16 June 28
(O) H. B. Hilbeck ... 26 May 29
(O) K. W. Beard ..... 24 May 29
J. G. Gould ..... 29 Apr 29
W. W. R. Bentinck..... 6 Jan 29
(*Acting Observer.*)
(O) T. P. Wisden ..... 22 Sept 28

Digitized by Google

Eng Com......H. W. Wildish..... 20 Aug 28
Lieut.-Com. (E)...A. J. W. Wallis..... 20 Apr 28
Lieutenant (E) ...J. Fitzgibbon..... 6 Aug 28
D. S. Holt-Wilson..... 8 Feb. 28
S. L. M. Jenkins (*act*)... 1 Jan 29
A. J. Tyndale-Biscoe (*act*)..... 7 Apr 29
Capt. R.M......C. A. H. Kitchin..... 8 Oct 27
Lieut. R.M......R. D. Sims..... 2 Sept 28
Chaplain .....*Rev.* W. P. St. M. Michell, MA..... 11 Dec 27
Surg. Com. .... .H. E. Scargill, MRCS, LRCP ..... 13 Aug 28
Paym. Com. . ....F. K. Kempson ..... 20 Dec 28
Paym. Lieut.-Com. } E. Haslehurst ..... 18 Apr 29
Paym. Lieut......R. I. C. Behr ..... 8 Apr 29
Mate.....R. B. Edwards..... 19 Nov 28
Cd. Gunner .....(T) P. W. Lansley..... 28 Dec 27
J. A. Robertson ..... 17 Aug 28
(*For D.F. & I. Duties.*)
C. G. Elliott..... 17 Aug 28
Cd. Teleg......C. C. Nash..... 7 Oct 28
Cd. Eng. .....J. W. Jones..... 28 Mar 28
Cd. Elect. .....J. E. Fell ..... — Dec 28
Schoolmaster (C.W.O.) } W. Woolman ..... 1 Jan 29
Gunner.....S. Hancock..... 31 May 29
Boatswain.....L. J. H. Sheldon ..... 25 July 28
Signal Boatswain A. A. Austen ..... 27 July 28
Wt. Shipwright...S. H. Croucher..... 19 Nov 28
Wt. Eng. .....E. D. Smart ..... 1 July 27
H. Good ..... 27 July 28
C. W. F. Bass..... 5 Apr 28
J. Dunglinson (*act*)..... 18 June 29
Wt. Supply Offr. P. G. Hopping..... 4 May 28

Fleet Air Arm Flights.

HEADQUARTERS.

*WingCdr.R.A.F.*F. E. T. Hewlett, DSO, OBE ..... 8 Oct 28
*Sqdn.Ldr.R.A.F.*T. W. Elsdon, RAF..... 9 Jan 28
Flight Lieut. R.A.F. } F. J. W. Humphreys... 1 Sept 28
R. E. Meek ..... 1 Oct 28
M. C. Dick, AFC..... 1 Sept 28
F. H. Whitmore ..... 15 Apr 29

No. 405 FLIGHT.

Lieutenant.....(P) C. B. Tidd..... 8 Apr 29
(P) J. P. G. Bryant..... 6 Sept 28
(P) G. W. Dennis..... 1 Jan 29
Lieut. R.M......(P) K. Hunt..... 27 July 28
Flg. Offr. R.A.F. M. V. Ward..... — Dec 27
Pilot Officer, R.A.F. } P. D. Cracroft ..... 1 Nov 28
R. David..... 21 June 28

No. 443 FLIGHT.

Lieut.-Com......(P) J. H. I. Wood..... 1 July 28
Lieutenant.....(P) A. N. R. Keene..... 4 June 29
(P) H. L. Hayes..... 8 Apr 29
(P) G. G. R. Rodd..... 8 Apr 29
Lieut. R.M .....(P) S. C. Woolley ..... 22 Nov 27
Flight Lt. R.A. (Flight Com.) } J. McFarlane ..... 21 July 27
Flg. Offr. R.A.F. R. H. Barlow..... 22 Dec 27

No. 447 FLIGHT.

Lieutenant .....(P) J. W. M. Healing... 9 June 29
(P) F. G. Wynne..... 1 Jan 29
(P) P. W. Humphreys. 13 May 29
(P) (I *Fr. Sp.*) H. P. Madden ..... — Oct 28
Lieut. R.M......(P) R. M. Giddy ..... 9 May 28
Flight Lt. R.A.F. L. B. Duggan..... 9 July 28
Flg. Offr. R.A.F. H. M. Mellor ..... 26 Jan 27

No. 449 FLIGHT.

Lieutenant (Flight Com.) } (P) M. S. Slattery ..... 2 July 25
Lieutenant .....(P) E. W. E. Lane..... 15 Dec 25
(P) D. M. L. Neame .... 24 Nov 28
(P) A. Brock..... 17 Aug 26
(P) H. C. Ranald..... — Sept 28
Flg. Offr. R.A.F. J. E. W. Bowles ..... 22 Aug 27

No. 461 FLIGHT.

Lieut.-Com. (Flight Com.) } (P) F. W. H. Clarke.... 15 Oct 28
Lieutenant .....(P) J. E. Vallance..... 4 May 26
(P) C. W. Phillips ..... 1 Sept 27
(P) J. E. Burstall ..... 21 Dec 27
(P) P. Bethell..... — Aug 27
Pilot Offr. R.A.F. R. J. D. Brown..... 22 Aug 27

No. 462 FLIGHT.

Lieutenant .....(P) A. P. Colthurst..... 4 May 26
(P) L. G. Richardson... 6 Apr 26
(P) C. A. N. Hooper... 21 Dec 28
(P) H. H. Caddy ..... 15 Oct 28
Flight Lt. R.A.F. (Flight Com.) } G. H. Boyce, AFC.... 28 July 24
Flg. Offr. R.A.F. E. A. Swiss..... — Dec 27

Re-commissioned at Portsmouth on 1st January, 1929.

GANGES (*late* **Steam Launch No. 218**).

Postal Address:—
Harwich, Essex.

Captain.....F. M. Austin ..... 8 May 29
(*Captain in charge, Harwich.*)
Commander.....D. J. R. Simson..... 7 Jan 29
Lieut.-Com.....C. A. Kershaw ..... 30 Apr 28
(G) C. E. C. Robinson 13 Dec 27
R. C. Taylor..... 1 June 29
L. A. H. Wright..... 6 Dec 28
(S) (I *Rs.*) E. P. Young 3 Mar 28
Lieutenant .....C. G. Hudson..... 22 Mar 28
H. W. Sharpe ..... 1 June 27
J. W. Grant ..... 7 Dec 28
A. M. Rundle..... 1 Feb 29
J. T. Lean..... 4 Jan 29
S. J. Horswell..... 24 Apr 29
Eng. Lieut.-Com. E. B. Collins ..... 9 June 28
(*For charge of machinery and for duty in harbour craft and in training establishment, Shotley.*)
Captain R.M. ...E. H. M. Unwin ..... 19 Aug 27
Chaplain .....*Rev.* H. E. Gick, BA ... 3 June 29
Rev. R. T. Venn, MA.... 12 Jan 29
Instr. Lieut.-Com. } H. F. Farr, MA ..... 15 Jan 29
Paym. Capt.....C. Radcliffe ..... 16 Jan 28
Paym. Com. .....L. A. da C. Ricci..... 20 Dec 28
Surg. Lieut. Com. (D) } R. R. Adams, LDS..... 26 Apr 29
F. R. P. Williams, BDS 30 Apr 28
Surg. Lieut. (D) L. F. Fairey, LDS ..... 15 Jan 29
L. R. Armstrong, LDS 1 Nov 28
Paym.-Lieut. .....E. S. Satterthwaite (*Captain's Secretary*) 1 June 29
Head Mast ...A. Letherby ..... 1 Sept 27
Cd. Gunner .....J. F. Cashen ..... 2 July 28
H. E. Knights ... . 1 Nov 27
O. H. White ..... 29 June 27
F. C. Dike ..... 16 Oct 27
E. G. Lewis ..... 12 Dec 27
E. A. Church..... 22 Mar 27
Cd. Boatswain ...J. W. Noble ..... 24 May 29
Cd. Sig. Boatswain } J. P. Murphy ..... 27 July 28
Cd. Shipwright...J. R. Brightmore, DSM 15 July 27
Senior Master ...J. E. Bonnar..... 30 Apr 29
F. Cartwright..... 29 Aug 27
T. H. Kneebone..... 31 Dec 28
Schoolmaster (C.W.O.) } F. G. Turner ..... 1 Jan 26
T. B. Waterhouse ..... 20 July 28
Gunner.....A. W. Davis..... 1 Mar 29
G. W. Morgan ..... 12 Jan 28
S. W. H. Martin..... 5 June 29
H. C. Beaumont..... 10 Aug 28
Boatswain.....M. C. Williams ..... 12 Dec 27
Sig. Boatswain...L. S. Leggott, DSM..... 1 May 29
Wt. Teleg......W. Cox..... 7 Mar 29
Wt. Eng......W. Metters..... 22 Jan 29

Digitized by Google

Schoolmaster	R. Kay	23 Mar 29
	L. A. Kew	19 Sept 26
	J. Cullen	— Jan 27
	W. G. Tucker	— Nov 26
	F. H. Diplock, DCM	28 Dec 28
	J. S. Morton	— June 27
	J. Rees, BSc	3 Jan 29
	G. P. Sullivan	28 Apr 28
	E. P. Thomas	28 Jan 29
	R. E. Frost	28 Dec 28
	J. H. Blakeley, MSc	28 Dec 28
	F. J. Chinery	13 Oct 28
	C. R. Escott BSc	28 Dec 28
	M. J. Cummins, BSc	28 Dec 28
	W. G. Coleman, MM	18 Aug 28
	R. E. Collins	4 May 29
	D. W. Lacey, BSC	29 Apr 29
	H. G. Middleton, BSC	29 Apr 29
	R. B. Hollis, BSc	28 Feb 28
	H. Hopkinson	28 Feb 28
	L. G. Murphy, BSc. (*proby*)	28 Feb 29
	F. R. Henwood (*proby*)	23 Feb 29
	C. Carr (*proby*)	23 Feb 29
	J. Taylor, B.Sc. (*proby*)	23 Feb 29
Wt. Writer	J. E. Hamilton, DSM	24 Sept 28
Wt. Instr. of Cookery / *Wt. Supply Offr.*	G. H. Iles	1 Feb 28
Wt. Supply Offr.	C. G. Daysh	21 June 28

GANNET. (*Dev.*)

River Gunboat.

345 TONS. I.H.P. 2,120.
GUNS—2-3 INCH A.A.
China.

Commander	G. F. L. Marx	1 June 28
Lieutenant	J. F. Blackburn	6 Mar 27
Surg. Lieut.	W. W. Darley, MRCS, LRCP	8 May 29

Commissioned at Hong Kong on 6th March, 1928.
(Accounts carried out in 'Bee.')

GARRY. (*Po.*)

Fishery Protection Gunboat (Trawler).

GUNS—1-12 PR. A.A.

Lieut.-Com.	H. Buckle, AM	— Nov 28
Cd. Gunner	H. Jones	14 May 29
	H. Jeffery	— Nov 28

Tender to 'Harebell.'
Commissioned on 5th July, 1926.
Accounts carried out in 'Victory XI.,' Portland.

GLORIOUS. (*Dev.*)

Aircraft Carrier.

18,600 TONS. H.P. 90,000.
GUNS—16-4·7 INCH, 4-3 PR.

Lieut.-Com.	E. W. Woodruff	1 Aug 28
	*(T) R. J. Berry	5 Feb 29
	*(G) A. L. Tidd	20 Feb 29
Eng. Com.	A. C. Brook	29 Oct 27
Eng. Lieut.-Com.	R. A. Perry	3 Apr 28
Cd. Gunner	*(T) F. J. Ingham	16 Apr 28
	P. J. J. Cullum	28 Nov 27
Cd. Boatswain	*R. W. Rowse	20 June 29
Cd. Shipwright	S. E. Sleeman	20 Apr 27
Cd. Eng.	J. D. Irvine	25 Feb 29
Gunner	James C. Rees	3 June 23
Wt. Eng.	H. R. Adams	27 Oct 28
Wt. Elect.	*P. Bethell	11 June 29

Paid off to Dockyard Control at Rosyth on 14th February, 1924.

** And on commissioning.*

GNAT. (*Po.*)

Gunboat.

645 TONS. I.H.P. 2,000.
GUNS—2-6 INCH, 1-3 INCH A.A.
China.

Lieut.-Com.	M. W. Noel	— Dec 27
Lieutenant	W. Bagwell	15 May 28
Surg. Lieut.	J. R. C. Spicer	10 June 27

Commissioned at Abadan, 24th April, 1916.

GODETIA. (*Ch.*)

Fishery Protection Cruiser (Sloop).

1,250 TONS. I.H.P. 2,000.
GUNS—1-4 INCH, 1-12 PR. A.A.

Commander	L. C. P. Tudway, DSO, DSC	14 May 29
Lieut.-Com.	W. D. R. Hargreaves	9 Apr 29
Lieutenant	(N) J. T. Powell	7 Jan 28
	C. W. Greening	16 July 28
Surg. Lieut.	L. P. Savers, MB	12 Sept 28
Mate	J. H. Wilkinson	14 May 29
Cd. Eng.	E. C. Evans	3 Aug 27

Commissioned at Devonport, 13th January, 1920.

GREENWICH. (*Po.*)

Destroyer Depôt Ship.

8,600 TONS. I.H.P. 2,500.
GUNS—4-4 INCH, 1-3 INCH A.A.
Parent Ship of Maintenance Reserve and Depôt Ship for Scottish Command, Rosyth.

Captain	L. G. E. Crabbe, DSO	16 Aug 27
	(Captain (D) Reserve Fleet, Rosyth, and as King's Harbour Master, Rosyth.)	
Commander	H. Westmacott	16 Aug 27
Lieut.-Com.	(N) P. H. Mackenzie, DSC	18 June 28
	(And as Asst. King's Harbour Master, Rosyth.) J. A. Douglas-Hamilton.	28 June 29
	(T) M. G. Saunders	18 Dec 28
Lieutenant	W. H. L. Harrison	3 Oct 27
	(And for P.R.T. Duties.)	
Eng. Lieut.-Com.	C. G. Ahern	9 July 28
	(And for 'Ambrose.')	
Surg. Com.	C. M. R. Thatcher, MB, ChB	16 Aug 27
	(And as Naval Health Officer and Medical Transport Officer.)	
Paym. Com.	C. F. Baker	4 June 29
Surg. Lieut.-Com.	(D) C. Williams, LDS	23 Apr 29
Surg. Lieut.	J. V. Williams, MB	16 Aug 27
Paym. Lieut.	H. Prevett	1 Jan 29
Cd. Gunner	(T) W. E. R. Palmer	29 Nov 27
	H. Ennis	4 May 29
	R. Tatterson	12 Nov 27
Cd. Boatswain	W. Turner	16 Aug 27
Cd. Shipwright	J. A. Smith	27 July 27
Senior Master	W. F. Plant	8 May 29
Wt. Ord. Offr.	H. E. Gibson, DSM	12 Mar 29
Gunner	A. Moody	1 Dec 27
	(For D.F. & I. Duties.)	
Wt. Writer	T. P. White	15 May 28
Wt. Supply Offr.	J. S. Devitt (*act*)	22 Oct 28

Re-commissioned with special complement, 16th August, 1927.

Coast of Scotland.

Rear-Admiral	T. J. Hallett, CBE	4 July 29
	(Rear-Admiral & Commanding Officer Coast of Scotland.)	

Personal Staff.

Flag Lieut.-Com.	C. F. Bush	1 July 29
Admiral's Secretary.	*Paym. Com.* L. S. Brown	2 June 28

Digitized by Google

Staff.

Commander.....*The Hon.* G. Stopford... 20 May 27
(Staff Officer (Operations) and (Intelligence).)

For duty in Admiral's Office.

Paym. Lieut.-Com. } G. L. O. Davis..... 1 Jan 29

For Maintenance Reserve Destroyers.

Commander .....S. E. Holder..... 15 Nov 28
C. E. Brooke ..... 10 May 29
E. T. R. Chambers, AFC..... 1 Feb 29
Lieut.-Com. .....A. N. Lee..... — Oct 27
A. M. Garlick..... — Oct 27
C. K. Adam..... 11 Jan 28
T. St. V. F. Tyler..... 8 May 28
Eng. Com.....H. H. Huxham..... 4 June 28
Cd. Gunner .....(T) L. D. S. Cox..... 8 May 28
(T) F. C. Broomfield.... 30 Oct 28
(T) A. R. Phillips ..... — Sept 27
(T) J. Trevethan..... 2 May 29
Cd. Boatswain ...W. G. Knight..... 14 Feb 28
Wt. Shipwright...F. D. Rich ..... 10 Dec 28

For Fleet Air Arm.

Lieutenant.....(P)G. F. Renwick..... 17 June 29
(P) J. F. M. Robertson 3 Aug 28
(P)R. H. S. Roundell 10 May 29
(P)*Hon.* J. M. Southwell 16 June 29
(P)C. L. Keighly-Peach 11 June 29
(P) G. Willoughby..... — June 28
Captain R.M. ....(P) H. M. A. Day..... 30 Mar 29
Flight Lieut. R.A.F. } J. G. Murray ..... 15 Nov 28
Flying Officer, R.A.F. } W. D. Baxter..... 13 June 28

Boom Defence Depôt and Training School.

Lieut.-Com. .....G. E. Blackmore, DSC.. 15 May 25
Lieutenant.....J. S. Linsey..... 13 Apr 28
Cd. Eng.....A. T. Wilkins..... 1 Oct 27
Boatswain .....W. H. Calveley..... 19 May 27

For Miscellaneous Service.

Gunner .....R. G. W. Mills ..... 9 Apr 29
For Instructional Sheds.

GRENVILLE. *(Ch.)*

Flotilla Leader.

1,670 TONS. H.P. 36,000.

GUNS—4-4 INCH.

Reserve Fleet.
Nore.

Eng. Lieut.-Com. S. J. Brading..... 31 July 28
Paid off, 1st July, 1928.

H 23. Submarine.

5th Submarine Flotilla.
Portsmouth.

Lieut. in Comd. C. P. Robertson..... 22 Feb 29
Lieutenant.....R. S. Abram ..... 15 Apr 29
Lieut. R.N.R.....C. H. Verner..... 10 June 29
Tender to 'Alecto.'
(Accounts carried out in 'Dolphin.')

H 24. Submarine.

6th Submarine Flotilla.

Lieut. in Comd...E. A. Stocker ..... 31 Dec 28
Lieutenant.....J. R. G. Harvey..... 3 Apr 28
Tender to 'Vulcan.'
Commissioned 20th March, 1928.

H 27. Submarine.

Portsmouth.
Reduced to Reserve on 29th January, 1929.

H 28. Submarine.

5th Submarine Flotilla.
Portsmouth.

Lieut. in Comd....H. C. Cumberbatch ... 1 Sept 28
Lieutenant.....H. Wright ..... 15 Apr 29
Sub-Lieut. R.N.R. } W. Elliot ..... 6 Nov 28
Commissioned at Portsmouth, 1st September, 1928.
(Tender to 'Alecto.')

H 30. Submarine.

5th Submarine Flotilla.
Portsmouth.

Lieut.-Com. .....J. B. Mitford..... 23 Jan 28
Lieutenant .....J. C. H. Nelson ..... 4 Dec 28
*Sub.-Lieut. R.N.R.*K. McM. Drake..... 2 Feb 29
Tender to 'Alecto.'
(Accounts carried out in 'Dolphin.')

H 31. Submarine.

5th Submarine Flotilla.
Portsmouth.

Lieut. in Comd....W. C. Thomas ..... 29 Apr 29
Lieutenant..... H. C. Browne..... 15 Apr 29
Sub-Lieut.R.N.R. H.Hill..... 2 Feb 29
Tender to 'Alecto.'
(Accounts carried out in 'Dolphin.')

H 32. Submarine.

6th Submarine Flotilla.

Lieut. in Comd....A. E. F. Lovell ..... 29 Apr 29
Lieutenant.....P. L. Saumarez..... 11 June 28
Tender to 'Vulcan.'

H 33. Submarine.

Lieut.-Com. .....L. B. A. Majendie..... 31 Dec 28
Lieutenant .....O. F. L. Bullock..... 7 Feb 29
Sub-Lieut. R.N.R. } A. J. McHattie..... 16 Mar 29
Tender to 'Vulcan'

H 34. Submarine.

5th Submarine Flotilla.
Portsmouth.

Lieut. in Comd...H. W. S. Browning .... 31 Dec 28
Lieutenant.....R. N. Garnett..... 21 Nov 29
Lieut. R.N.R.....J. G. Wiseman..... 11 Feb 27
Tender to 'Alecto.'
(Accounts carried out in 'Dolphin.')

H 43. Submarine.

5th Submarine Flotilla.
Portsmouth.

Lieut. in Comd....L. L. B. Myers ..... 31 July 28
Lieutenant.....R. M. G. Gambier..... 10 Oct 28
*Sub-Lieut. R.N.R.*A. Ayre..... 16 Mar 29
Tender to 'Ross.'
(Accounts carried out in 'Dolphin.')

Digitized by Google

H 44. Submarine.

6th Submarine Flotilla.

Lieut.-Com......C. Plumer ..... 10 June 29
Lieutenant.....S. Macdonald..... 8 Aug 28

Tender to 'Vulcan.'

H 47. Submarine.

6th Submarine Flotilla.

Lieut. in Comd...R. J. Gardner..... 29 Apr 29
Lieutenant.....(I *Fr*)N. A. Bickmore... 22 May 29
Sub-Lieut.R.N R.K. G. Cronin ..... 16 Mar 29

Tender to 'Vulcan.'

H 48. Submarine.

5th Submarine Flotilla.
Portsmouth.

Lieut. in Comd....J. A. C. Hill..... 22 Feb 29
Lieutenant .....L. P. Brindley ..... 4 Dec 28

Tender to 'Alecto.'
(Accounts carried out in 'Dolphin.')

H 49. Submarine.

6th Submarine Flotilla.

Lieut. in Comd...R. C. S. Garwood..... 29 Sept 28
Lieutenant .....J. Cobb ..... 21 Nov 27

Tender to 'Vulcan'

H 50. Submarine.

6th Submarine Flotilla.

Lieut.-Com. .....H. L. S. Baker ..... 31 July 28
Lieutenant .....H. R. White..... 15 Apr 29
Sub-Lieut. R.N.R......} A. Blewett..... 6 Nov 28

Tender to 'Vulcan.'

HALO.

Drifter.

Attached to 'Hood.'

HAREBELL. (*Dev.*)

Fishery Protection Cruiser (Sloop).

1,290 TONS. I.H.P. 2,500.

GUNS—2–4 INCH, 2–12 PR. A.A.

Captain.....M. L. Goldsmith, DSO.. 11 Jan 29
(Captain F.M.S.)
Lieut.-Com. .....F. J. Durnford ..... 14 July 28
Lieutenant .....(N) G. L. Bodoano ... 10 May 29
G. S. Windeyer..... 14 June 29
(I *Fr*)R. B. Honnywill 11 June 29
Lieutenant (E)....W. A. Pickup..... 10 Sept 28
Paym. Lieut.-Com.} W. H. Bradley..... 22 Mar 29
(Secretary to Captain F.M.S.)
Surg. Lieut.....H. E. M. Martin..... 27 Mar 29
Cd. Gunner .....C. H. Payne ..... 12 Mar 28

(And for (Q) *Duties in Flotilla.)*

Re-commissioned 12th February, 1920.

(Accounts carried out in 'Victory XI.')

HARMATTAN.

Drifter.

Atlantic Fleet.
Attached to Second Cruiser Squadron.

HARROW. (*Dev.*)

Twin Screw Minesweeper.

800 TONS. I.H.P. 2,200.

GUNS—1–4 INCH, 1–12 PR. A.A.

Mediterranean.

Reduced to Reserve, 7th February, 1926.

Tender to 'Egmont.'

HAWKINS. (*Ch.*)

Cruiser.

9,750 TONS. H.P. 60,000.

GUNS—7–7·5 INCH, 4–4 INCH A.A., 4–3 PR.

Eng. Com.....W. A. Carlisle ..... 15 Jan 29
Cd. Shipwright....T. H. Gwilliam ..... 6 Nov 28

Paid off into Dockyard Control at Chatham, 12th November, 1928.

HEATHER. (*Dev.*)

Sloop.

1,250 TONS. I.H.P. 2,500.

GUNS—1–4 INCH.

Anti-Submarine Flotilla.

Portland.

Commander.....L. G. Dawson..... 18 Jan 29
Lieut.-Com.....*The Hon.* A. B. Carnegie..... 3 Jan 28
(A/S) K. B. Wilson..... 1 Sept 28
Lieutenant.....(N) J. S. C. Salter..... 10 May 29
Cd. Gunner.....G. Turner..... 23 Apr 28
Cd. Eng.....P. F. Davies..... 6 Mar 28

Commissioned 15th March, 1923.

(Accounts carried out in 'Osprey.')

HELIOTROPE. (*Po.*)

Sloop.

1,200 TONS. I.H.P. 1,800.

GUNS—1–4 INCH. 4–3 PR.

America and West Indies.

Commander.....*A. K. Gibson ..... 8 May 28
Lieut.-Com.....*W. M. L. Astwood ... 8 May 28
Lieutenant.....*(N) C. W. M. Vereker 27 Aug 28
Surg. Lieut .....*V. G. Horan, MB, BCh 27 Aug 28
Sub-Lieut.....*(I *Fr*) A. M. McDowell 1 Aug 28
Cd. Gunner.....H. Swales..... 17 Nov 27
Cd. Eng.....R. B. James..... 15 Dec 28

Commissioned on 15th December, 1926.
* *And on re-commissioning.*

HERALD. (*Dev.*)

Surveying Vessel.

1,650 TONS. I.H.P. 2,500.
GUNS—1–3 PR.

China.

Commander.....P. S. E. Maxwell..... 8 Feb 29
Lieutenant.....C. A. Bamford..... 16 Jan 29
A. M. Hughes..... 16 Jan 29

(*For* (N) *Duties in lieu of Specialist* (N) *Offr.*)

E. V. B. Baker..... 16 Jan 29
M. E. Welby ..... 23 May 27

Digitized by Google

Surg. Lieut......F. C. M. Bamford, MB 9 Apr 29
Paym. Lieut.-Com. }A. G. Bath, OBE..... 19 July 28
Sub.-Lieut.....H. J. C. Stokes..... 16 Jan 29
Cd. Eng.....G. B. Pike..... 12 June 28
Boatswain.....E. Collings..... 1 Nov 28
Re-commissioned at Hong Kong on 11th January, 1929.

HERMES. (*Ch.*)

Aircraft Carrier.

10,850 TONS. I.H.P. 40,000.
GUNS—6-5·5 INCH, 3-4 INCH A.A., 4-3 PR.
China.

Captain.....J. D. Campbell, MVO, OBE..... 17 Jan 29
Commander.....R. Ramsbotham..... 12 Nov 27
Lieut.-Com.....(O) J. A. Garland..... 1 Nov 27
A. J. Cubison, DSC ..... 12 Nov 28
I. B. Farrant..... 15 Dec 27
(O) W. G. Camidge..... 15 Dec 27
Lieutenant.....(O) D. A. C. Sillar..... 15 Dec 27
(G)D. H. Magnay..... — Mar 29
E. J. Prevost..... 15 Dec 27
A. H. Alexander..... 15 Dec 27
(O) A. B. Usher..... 15 Dec 27
(O) J. P. Wright..... 15 Dec 27
A. V. Walker..... 15 Nov 28
R. C. P. Thomas..... 21 Dec 28
(*And as Acting Observer.*)
(I *Fr.Gr.*) F. W. Beasley 21 Dec 28
(*And as Acting Observer.*)
(O) E. M. Hutton..... 9 July 28
Eng. Com.....W. V. Kennaway ..... 21 Nov 27
Lieutenant (E)....W. M. Gibson..... 15 Nov 27
Eng.-Lieut.....C. R. P. Bennett..... — Feb 29
Capt. R.M.....C. R. L. Scott..... 10 Jan 29
Lieut. R.M.....C. F. Phillips..... 20 Apr 27
Chaplain.....*Rev.* F. Freeman, MA... 26 Mar 24
Surg. Com.....C. G. Sprague, MROS, LRCP ..... 15 Dec 27
Paym. Com.....A. H. Payne..... 15 Dec 27
Paym. Lieut.-Com. }J. H. B. Herbert..... 28 Dec 27
Surg. Lieut.....J. D. Sayers..... 1 Jan 29
Cd. Gunner.....W. Stoddart..... — July 27
E. Jarratt..... 7 Mar 27
(T) H. C. Dewey..... — Nov 27
(*For D.F. & I. Duties.*)
Cd. Eng.....William Smith..... 16 Apr 28
Cd. Shipwright...M. J. Hawkins..... 15 Dec 27
Cd. Supply Officer }F. W. King..... 2 May 27
Gunner.....W. Nettleship..... — July 27
Boatswain.....F. T. Barnes..... 15 Dec 27
Sig. Boatswain...H. Coward..... 15 Dec 27
Wt. Teleg.....P. J. Olding..... 2 Apr 28
Wt. Eng.....D. G. B. Cock..... 28 Nov 27
F. J. Schroder ..... 20 Jan 28
Schoolmaster.....F. C. Densum..... 15 Dec 27
Paym. Mid.....E. E. Hitchens..... 1 Jan 29

Fleet Air Arm Flights.

HEADQUARTERS.

Wing Com. R.A.F. }A. H. S. Steele-Perkins, OBE ..... 19 Oct 28
Sqdn.Ldr.R.A.F.L. C. Keeble ..... 10 Dec 27
Flying Officer R.A.F. S. F. Cole..... 10 Apr 26
A. E. Evans..... — Dec 27

NO. 403 FLIGHT.

Lieut.-Com. (*Flight Com.*) }(P) T. O. Bulteel..... — Jan 29
Lieutenant.....(P) A. M. Pilling..... 26 Oct 27
(P) D. G. F. W. Macintyre..... 19 Oct 28
(P) R. H. Barrett ..... 15 Dec 27
(P) H. W. Metcalfe ..... 30 Sept 28
(P) P. D. Heinemann.. — Aug 28
Flg. Offr.R.A.F..J. F. M. Wallis..... 20 Mar 28
*Pilot Offr. R.A.F.*A. B. Bennett..... 15 Feb 29
E. M. F. Grundy..... 2 May 29

NO. 440 FLIGHT.

Lieutenant.....(P) A. O. Watson..... 21 Dec 27
(P) H. D. Smallwood... 2 May 29
(P) R. P. Garnett..... 2 May 29
(P) J. E. Fenton..... 15 Dec 27
Flight-Lieut.R.A.F. (*Flight Com.*) }F. L. Pearce..... 13 July 28
Pilot Officer, R.A.F. }A. G. C. Somerhaugh... 13 July 28

NO. 442 FLIGHT.

Lieutenant.....(P) F. W. N. Bassett... 1 Jan 29
(P) J. W. Hale..... 1 Jan 29
Flight-Lieut..... (*Flight Com.*) }W. D. Gairdner, DFC... 1 Jan 29
*Flg. Offr. R.A.F.*T. M. V. May..... 1 Jan 29
E. B. Webb..... 1 Jan 29
A. R. Ward..... 1 Jan 29
S. L. Blunt..... 25 Jan 29
C. E. St. J. Beamish... 25 Jan 29
Re-commissioned at Chatham on 15th December 1927.

HOLLYHOCK. (*Po.*)

Sloop.

1,200 TONS. I.H.P. 1,800.
GUNS—2-4 INCH, 4-3 PR.
Paid off into C. & M. Party at Portsmouth, 25th May, 1928.
(*Tender to 'Constance.'*)

HOOD. (*Dev.*)

Battle Cruiser.

41,200 TONS. H.P. 144,000.
GUNS—8-15 INCH, 12-5·5 INCH, 4-4 INCH A.A., 4-3 PR.

Lieut.-Com. .....(T) W. M. Phipps-Hornby ..... 29 Apr 29
Lieutenant .....(G)A. J. Mallett..... 28 June 29
(*in lieu of a specialist officer.*)
Eng. Com. .....S. W. Cooke ..... 2 Nov 28

Digitized by Google

Cd. Gunner .....(T)C. E. Finch, MBE .... 10 June 29
Cd. Shipwright...H. M. Hay..... 17 May 29
Wt. Eng. .....C. Blatchford..... 11 Aug 27

Paid off into Dockyard Control at Portsmouth, 17th May, 1929.

HORIZON.

Drifter.

HORNET (*late* **C.M.B. No. 102**).

C.M.B. BASE.

Haslar.

Lieut.-Com. .....†F. P. Busbridge..... 15 Oct 28

Commissioned 13th November, 1926.
Tender to 'Dolphin.'
† *And for duty with Submarines.*

HUNTLY. (*Dev.*)

Twin Screw Minesweeper.

800 TONS. I.H.P. 2,200.

GUNS—1–4 INCH, 1–12 PR. A.A.

Mediterranean.

Lieut.-Com. F. C. C. Kennedy ..... 15 Feb 29
(*And in charge of M/S in Reserve.*)

Completed to Reserve Complement, 17th October, 1924.
Tender to 'Egmont.'

IMPREGNABLE. (*Dev.*)

This Establishment consists of four ships :—

Impregnable No. 1 (*late* **Powerful**, *late* **Cruiser**).
14,200 TONS. I.H.P. 25,000.

Impregnable No. 2 (*late* **Powerful II.**, *late* **Andromeda**, *late* **Cruiser**).
11,000 TONS. I.H.P. 16,500.

Impregnable No. 3 (*late* **Ganges**).

Impregnable No. 4 (*late* **Powerful III.**, *late* **Ganges**, *late* **Caroline**, *late* **Light Cruiser**).

Paid off into Dockyard Control at Devonport. 27 March, 1929.

INDIAN SUMMER.

Drifter.

Portsmouth.

Attached to 'Tiger.'

INDUS.

Establishment and Workshop for supernumerary Artificers and Artificer Apprentices.

INDUS (*late* DEFENCE) *Iron Ship.* 6,270 TONS.

Workshop.

Paid off 15th August, 1922.

IRON DUKE. (*Po.*)

Battleship.

25,000 TONS. H.P. 29,000.

GUNS—10–13·5 INCH, 12–6 INCH, 4–3 INCH A.A., 4–3 PR.

Sea-going Gunnery Firing Ship.

Captain.....*K. G. B. Dewar, CBE, ADC 11 May 29
Commander.....*M. J. Palmes ..... 15 Apr 29
Lieut.-Com. .....*(N)C. A. R. Routh... 9 May 29
*(I *It*) J. Murray ..... 30 Apr 29
*(G) D. S. Swanston... 25 Apr 29
Lieutenant .....*(T) R. Heathcote..... 12 Apr 29
*H. Kingsley (RCN) .... 13 May 29
*G. L. Cant (RAN)..... 30 Apr 29
*E. H. G. Gregson..... 30 Apr 29
Eng. Com.....*A. A. G. Martell..... 29 Aug 27
*Eng. Lieut.-Com.*F. J. S. Symons..... 17 Jan 29
Lieutenant (E)...*S. T. G. Bartwell ... 19 Mar 29
Capt. R.M......C. M. G. Luxmoore..... 8 June 29
Lieut. R.M. .....M. Clarke..... 7 June 29
Chaplain.....*Rev.* L. Coulshaw, MC AKC 4 June 29
Surg. Com.....P. B. Egan, MD ..... 4 June 29
Paym. Comdr.....*W. E. G. Burtenshaw 1 Apr 29
J. R. Sale..... 25 June 29
Surg. Lieut.....*D. A. Newbery..... 13 May 29
Paym.-Lieut......R. Q. Pine ..... 1 June 29
Cd. Gunner .....J. W. J. Draisey, MBE 17 June 29
*(T) J. W. Bordiss..... 27 Aug 28
*W. N. Fern..... 26 Apr 28
*G. Hamilton..... 1 May 29
*(T) J. F. Cook..... 25 Apr 29
Cd. Boatswain....H. J. T. Downes ..... 4 June 29
Cd. Supply Officer W. Rashbrook ..... 15 Apr 29
Cd. Shipwright...W. J. Trounce ..... 20 June 28
Wt. Shipwright...*P. D. Eastes..... — Apr 29
Wt. Eng. .....*C. H. Harvey..... 18 June 28
*J. O. Sheer ..... 5 Jan 29
*W. H. C. Leggatt..... 30 Apr 29
*W. R. Corner (*act*)..... 12 Mar 29
Wt. Elect. .....C. B. Eastwood..... — Mar 29
Schoolmaster.....*G. Crowle ..... — May 29

The following Officer is borne as additional :—
Cd. Gunner.....H. Creasey ..... — May 29
(*For H.A. Range, Portland.*)

Commissioned for trials at Portsmouth, 30th April, 1929.
Tender to 'Vivid.'

* *And on re-commissioning.*

Digitized by Google

IROQUOIS. (*Po.*)

Surveying Vessel.
1,650 TONS. I.H.P. 2,500.
GUNS—1–3 PR.
China.

Captain.....J. D. Nares, DSO..... 23 Feb 28
Lieut.-Com. .....T. Taylor..... 16 Jan 29
Lieutenant.....C. G. Little (RAN)..... 1 Apr 28
(N) E. H. B. Baker..... 14 Dec 27
(*In lieu of a specialist.*)
A. B. B. Foulerton..... 14 Dec 27
C. J. Wood..... 1 Aug 28
Surg. Lieut.....E. W. Graham, MB,ChB 15 Jan 29
Paym. Lieut.-Com. } (I *Fr.*) W. G. Ward-Smith ..... 1 Dec 27
Sub.-Lieut.....C. F. Rawnsley..... 16 Jan 29
Cd. Boatswain... M. Connolly..... 5 Dec 27
Wt. Eng. .....R. E. Cope..... 1 Jan 28
Re-commissioned at Hong Kong on 5th March, 1928.

K 26. Submarine.

GUNS—3–4 INCH.
1st Submarine Flotilla.
Mediterranean.

Commander .....(I *Sp*) G. A. Garnons-Williams, DSC..... 6 Aug 28
Lieutenant.....R. E. Butler ..... 15 Nov 28
Eng. Lieut.....H. A. Asbury..... 22 Oct 28
Sub-Lieut.....E. N. V. Currey ..... — Nov 28
(N) E. C. F. Nicolay... 25 Feb 29
(*in lieu of a specialist.*)
Commissioned at Chatham, 19th May, 1923.
Accounts carried out in 'Cyclops'

KATE LEWIS. (*Po.*)

Trawler.

Portsmouth.

Lieut. in Comd....W. H. A. Newman..... 22 Mar 28
Cd. Gunner.....(T) H. D. Jenner ..... 22 Mar 29
Commissioned at Portsmouth on 8th January, 1924.
Tender to 'Vernon.'

KELLETT. (*Ch.*)

Surveying Vessel.
800 TONS. I.H.P. 2,200.
GUNS—1–3 PR.

Lieut.-Com. in Comd. } N. A. C. Hardy..... 4 Aug 27
Lieut.-Com. .....A. Jones ..... 5 Nov 28
(N) W. I. Farquharson 25 June 28
(*In lieu of a Specialist Officer.*)
Lieutenant.....W. B. Monk..... 25 May 29
Paym. Lieut.-Com. (I *Fr*)W. W. Cove ... 26 Mar 29
Surg.-Lieut.....C. H. Birt, MROS, LRCP 26 Mar 29
Sub-Lieut.....R. E. Terry (*act*)..... 26 Mar 29
Cd. Boatswain...R. Sullivan..... 15 Nov 28
Cd. Mech.....H. P. Spann..... 2 Dec 26
Completed to full complement at Chatham, 26th March, 1929.

KENNET. (*Ch.*)

Fishery Protection Gunboat (Trawler).

GUNS—1–12 PR. A.A.

Lieut.-Com. .....E. F. G. Wharton .... 3 June 29
Cd. Gunner.....W. J. Stride..... 23 Apr 29
Gunner .....G. H. Hayes..... 5 Dec 28
Tender to 'Pembroke'
Re-commissioned at Portsmouth on 29th December, 1928.

KENT. (*Ch.*)

Cruiser.

GUNS—8–8 INCH, 4–4 INCH A.A., 4–3 PR.
Fifth Cruiser Squadron.
China.

Vice-Admiral.....A. K. Walstell, KCB.... 28 Nov 28
(*Commander-in-Chief, China Station.*)
Personal Staff.
Admiral's Secy...*Paym.-Capt.* L. C. E. Ayre, OBE..... 28 Nov 28
Flag Lieut.....D. P. Evans..... 28 Nov 28
Staff.
Chief of Staff.....(*vide Flag Captain.*)
Secretary.....*Paym. Lieut.* P. J. A. Moore (*tempy*).....28 Nov 28

Captain.....G. Mackworth, CMG, DSO ..... 26 Aug 27
(*Captain in Charge, Singapore.*)
Commander .....(G)H. G. D. Acland, DSO 19 Dec 27
(*Fleet Gunnery Officer.*)
J. N. Knox.....15 Mar 29
(*Staff Officer (Operations).*)
Lieut.-Com. .....H. J. Murphy..... 17 Feb 28
(*Staff Officer (Intelligence).*)
(S) (I *Fr*) H. S. L. Ewart..... 15 June 28
(*Fleet (S) & (W/T) Officer*)
(I *Jp*) W. B. Keith..... 14 Mar 29
(*Staff Officer (I).*)
Eng. Capt. .....T. E. Aitkenhead..... 26 Dec 28
(*Fleet Engineer Officer.*)
Major R.M.....R. C. A. Glunicke..... 24 Feb 28
(*S.O. (I), Singapore.*)
Capt. R.M. .....G. W. M. Grover..... 13 July 28
(*S.O. (I), Shanghai.*)
Group Capt. R.A.F. } G. D. M. Robertson, DFC ..... 27 Jan 27
(*Fleet Aviation Officer.*)
Flying Officer R.A.F. } A. R. Hamilton..... 27 Jan 27
(*Asst. to Fleet Aviation Officer.*)
Cd. Eng.....A. C. Renny..... 30 Jan 28
(*As Asst. to Fleet Eng. Officer.*)

Assistant Sec.....*Paym. Lieut.-Com.* H. T. Isaac. ..... 28 Nov 28

For duty in Admiral's Office.
Paym. Lieut.....R. Bailey..... 28 Nov 28
J. H. P. Proctor..... 28 Nov 28
Paym. Sub-Lieut.V. G. H. Weekes..... — Dec 28

Flag Captain.....A. L. Snagge ..... —June 29
(*And as Chief of Staff.*)
Commander .....(N) E. W. Kitson..... 30 Jan 28
(*And as Fleet (N) Officer.*)
C. S. Holland..... 1 Dec 27

Digitized by Google

Lieut.-Com. .....(G) P. L. Vian..... 17 Nov 27
G. St. J. A. Taylor..... 12 Apr 28
(T) A. F. de Salis..... 5 Apr 27
(*And as Fleet* (T) *Officer.*)
(I *Jp*) J. A. S. Eccles... 29 Aug 28
W. St. J. Cobley..... 12 Apr 28
C. C. Hardy..... 6 June 28
(*And as Fleet P. & R.T. Officer.*)
Lieutenant.....R. R. Harris..... 25 Apr 28
G. G. P. Cook..... 10 Apr 28
C. E. Madden..... 3 Apr 28
W. G. D. Blakeney..... 1 May 29
Eng. Com.....L. G. Buchanan..... 7 Oct 25
Lieut.-Com. (E)...G. H. Maunsell-Smyth 1 June 26
Lieutenant (E)....J. R. Coote..... 10 Nov 27
Major R.M.....C. B. Mullins..... 29 Aug 28
(26 Jan 27)
(*And as Fleet R.M. Officer.*)
Lieut. R.M. .....W. F. Edds..... 7 Mar 29
Chaplain .....*Rev.* J. C. Waters, MA... 20 June 29
Temp'y R. C. Chaplain } *Rev.* T. A. Giles..... 20 Aug 28
Instr. Lieut.-Com. } H. A. Hendrie, MA..... — June 28
(*And as Fleet Education Officer.*)
Surg. Com. .....H. F. Briggs, MB, ChB, FRCS..... 25 June 28
(*And as Fleet Medical Officer.*)
Paym. Com.....C. S. Johnson, DSO..... 1 Jan 28
(*And as Fleet Accountant Officer.*)
Paym. Lieut.-Com. } E. C. Fenton ..... 1 Jan 28
Surg.-Lieut.....J. Hamilton, MB..... 25 June 28
Paym. Lieut.....F. L. Whitehouse..... 12 Feb 28
Sub-Lieut.....R. C. M. Duckworth... 17 Dec 28
Paym. Sub-Lieut. } R. Colville ..... — May 28
Cd. Gunner .....J. W. Farley..... 11 Oct 26
S. Melling..... 14 Nov 27
(*For D.F. & I. Duties.*)
(T) F. J. Wood..... 16 Aug 27
Cd. Sig. Boatswain } W. G. H. Lavender ... 15 June 28
Cd. Shipwright...G. H. Smith..... 9 Aug 26
Senior Master ...W. G. Barnes, BSc..... — June 28
Gunner.....L. F. Scillitoe ..... 25 Mar 29
Wt. Eng.....W. H. Stubbings..... 29 May 28
W. P. Garner..... 2 Aug 27
F. C. Penny..... 30 Jan 28
Wt. Teleg.....W. Batty..... 20 Apr 28
Wt. Ord. Officer..W. E. Cottrell..... 24 Sept 28
Wt. Elect.....H. W. Bray..... 1 July 27
W. F. Edds .. . . 7 Mar 29
Bndr. R.M.B.....W. J. Papworth, LRAM. 22 June 28
Midshipman.....G. A. G. Ormsby..... — May 28
R. D. L. Dickson..... — May 28
K. Parkhurst..... — May 28
R. S. Attwater..... — May 28
J. L. Rathbone..... — May 28
V. W. Dobson..... — May 28
J. B. P. Stirling..... — May 28
T. A. Turner..... — May 28
H. T. Middleton..... — May 28
Paym. Cadet.....M. P. Martin..... 29 Apr 29

The following Officers are borne as additional :—

Lieutenant.....E. H. M. Colegrave..... 20 June 27
(*For 2 years' study in Japan.*)
C. N. R. Barham ..... 1 Feb 29
(*For 3 years' study in Japan.*)
Eng. Com.....C. B. Evington..... 19 Apr 28
(*For 2 years' study in Japan.*)
Paym. Lieut.....W. E. McLaughlin..... 30 Jan 28
(*For 2 years' study in Japan.*)

Commissioned at Chatham on 25th June, 1928.

KEPPEL. (*Dev.*)

Flotilla Leader.

1,750 TONS. I.H.P. 40,000.
GUNS—5-4·7 INCH, 1-3 INCH A.A.
3rd Flotilla.

Mediterranean.

Captain.....C. G Sedgwick ..... 16 Oct 28
(*Captain* (D) *3rd Flotilla.*)
Flotilla Staff.
Lieutenant.....(S) H. F. H. Layman.. 20 Dec 28
(G) L. W. Lamplough.. —June 29
(T) D. H. Hall Thompson..... 16 Oct 28
Commander (E)...E. R. W. James ..... 17 Sept 28
(*And for Flotilla Duties.*)
*Paym.Lieut.-Com.*F. M. Johnson ..... 3 Oct 27
(*Captain's Secretary.*)
Surg. Lieut. .....T. C. H. Nell, MB ..... 10 Dec 28
(*Accommodated in 'Ambuscade.'*)
Gunner.....G. H. Read ..... 9 Oct 28
(*For D.F. & I. Duties.*)
Wt. Teleg.....S. G. Prismall ..... 1 July 27
(*Accommodated in 'Amazon.'*)
Schoolmaster.....L. C. Toms, BSc ..... 16 Oct 28
(*Accommodated in 'Wolverine.'*)
Lieut.-Com. .....M. W. B. Hervey ..... 16 Oct 28
(N) C. H. Drake..... 1 Aug 27
(*And for Flotilla Duties.*)
Lieutenant.....J. F. C. Barker-Hahlo 9 Oct 28
M. H. Bliss..... 16 Oct 28
Cd. Gunner.....(T) W. A. Parsons..... 6 Oct 27
Wt. Eng.....J. W. Tribbeck ..... 3 Jan 28

Re-commissioned at Devonport, 16th October, 1928.

Accounts carried out in 'Egmont II.'

L 1. Submarine.

GUNS—1-4 INCH.

Paid off into Dockyard Control at Chatham, 15th April, 1929.

L 2. Submarine.

GUNS—1-4 INCH.

Paid off into Dockyard Control at Chatham, 15th April, 1929.

L 3. Submarine.

GUNS—1-4 INCH.
4th Submarine Flotilla.
China.

Lieut.-Com.....W. R. Fell..... 1 Jan 29
Lieutenant.....R. P. Lonsdale..... 20 June 27
Wt. Eng.....E. A. Waterson..... — Nov 27

Tender to 'Titania.'

L 4. Submarine.

GUNS—1-4 INCH.

Lieutenant.....V. I. H. Mylins ..... 7 Jan 29
Sub Lieut.....J. H. Carless ..... 15 Apr 29
Wt. Eng. .....E. P. Birkett ..... 1 Aug 28

Tender to 'Dolphin.'

L 5. Submarine.

GUNS—1-4 INCH.

Lieut.-Com.....C. B. Allen..... 8 Dec 26
Lieutenant.....F. H. Mansell..... — Mar 28
Wt. Eng. .....W. J. McNally..... 1 Aug 28

Tender to 'Dolphin.'

Digitized by Google

L 6. Submarine.

Target Submarine.

Cd. Eng. .....J. Bradley ... ...27 Mar 29

Paid off into Dockyard Control, 12th March, 1928.

L 7. Submarine.

GUNS—1-4 INCH.

Paid off into Dockyard Control at Chatham, 15th April, 1929.

L 8. Submarine.

GUNS—1-4 INCH.

Re-commissioned 27th March, 1925.

Tender to 'Pembroke.'

L 11. Submarine.

GUNS—1-4 INCH.

5th Submarine Flotilla. Portsmouth.

Lieut. in Comd...J. R. S. Brown (*tempy*) 30 Jan 29
Lieutenant.....G. M. Sladen (*tempy*)... 30 Jan 29
J. Smyth (*tempy*)..... 30 Jan 29
Wt. Eng.....L. A. Lall ..... 17 Jan 27

Tender to 'Alecto.'

Commissioned on 29th January, 1929.

L 15. Submarine.

GUNS—1-4 INCH.

4th Submarine Flotilla. China.

Lieut.-Com.....G. C. P. Menzies..... — Jan 29
Lieutenant.....T. C. C. Lloyd..... 21 Nov 27
Wt. Eng.....W. C. Dinwoodey..... 13 Nov 28

Tender to 'Ambrose.'

L 16. Submarine.

GUNS—1-4 INCH.

1st Submarine Flotilla. Mediterranean.

Lieut.-Com.....T. Yeoman..... 15 June 28
Lieutenant .....P. E. H. Crimp ..... 2 Nov 28
Sub-Lieut.....E. N. Langley..... 3 May 29
Sub-Lieut. R.N.R. } S. Chapman ... ... 16 Mar 29
Wt. Eng.....W. H. Kemp..... — Feb 29

Tender to 'Lucia.'

Commissioned 1st January, 1927.

L 18. Submarine.

GUNS—1-4 INCH.

1st Submarine Flotilla. Mediterranean.

Lieut.-Com.....C. C. Alexander..... 7 Nov 27
Lieutenant.....D. H. Harper..... 8 May 29
H. G. Walters ..... 4 Dec 28
Sub-Lieut. R.N.R. } J. Sharples..... 6 Jan 29
Lieutenant (E)....S. M. Terry..... 2 Mar 28

Brought to full Complement on 15th May, 1926.

Tender to 'Lucia.'

L 19. Submarine.

GUNS—1-4 INCH.

4th Submarine Flotilla. China.

Lieut.-Com.....F. L. Merriman..... — Jan 29
Lieutenant.....S. H. Pinchin..... 20 June 27
(*I Fr*) W. J. W. Woods 15 Apr 28
Wt. Eng.....H. P. Kernick..... 1 July 27

Tender to 'Titania.'

Commissioned 29th March, 1928.

L 20. Submarine.

GUNS—1-4 INCH.

4th Submarine Flotilla. China.

Lieut.-Com.....H. C. Dains..... 14 Dec 27
Lieutenant.....G. H. Nowell..... 21 Nov 27
Wt. Eng.....T. C. Nicholas..... 1 Nov 27

Tender to 'Titania.'

Commissioned 1st January, 1924.

L 21. Submarine.

GUNS—1-4 INCH.

1st Submarine Flotilla. Mediterranean.

Commander.....G. M. Keble-White..... 1 July 28
Lieutenant.....C. D. Maud..... 3 May 29
H. G. Craig..... 24 Mar 28
Sub-Lieut. R.N.R. } E. B. R. Benson ..... 1 Dec 28
Wt. Eng.....P. H Leech..... — Sept 28

Commissioned at Portsmouth, 13th November, 1925.

Tender to 'Lucia.'

L 22. Submarine.

GUNS—1-4 INCH.

5th Submarine Flotilla. Portsmouth.

Lieut.-Com.....J. S. Bethell..... 3 Jan 29
Lieutenant.....D. Tod..... 7 Nov 27
H. A. L. Marsham..... 3 Sept 28
Sub-Lieut. R.N.R. } A. W. Bradfield..... 25 Feb 29
Wt. Eng.....H. H. D. Campaign ..... 15 Apr 29

Tender to 'Ross.'

(*Accounts carried out in 'Dolphin.'*)

Completed to full Complement 3rd April, 1925.

L 23. Submarine.

GUNS—1-4 INCH.

1st Submarine Flotilla. Mediterranean.

Lieut.-Com.....T. D. K. Williams..... 21 Oct 27
Lieutenant.....R. H. Dewhurst..... 4 May 29
J. D. Luce ..... 3 Apr 28
Sub-Lieut. R.N.R. } A. Redford..... 16 Mar 29
Wt. Eng.....J. Pugh ..... 25 May 29

Commissioned on 20th August, 1924.

Tender to 'Lucia.'

L 25. Submarine.

5th Submarine Flotilla. Portsmouth.

Lieut. Com. .....T. I. S. Bell..... 21 May 28
Lieutenant.....J. H. Montgomery ..... 29 Apr 29
J. G. D. Hill ..... 22 May 29
Sub-Lieut. R.N.R. } J. C. Dawson ..... 25 Feb 29
Wt. Eng.....A. W. Warner..... 17 May 29

Brought to full Commission on 5th February, 1926.

Tender to 'Ross.'

(*Accounts carried out in 'Dolphin.'*)

L 26. Submarine.

GUNS—1-4 INCH.

1st Submarine Flotilla. Mediterranean.

Lieut.-Com.... ....J. D. de M. Leathes.... 11 Aug 28
Lieutenant.....H. R. Conway..... 9 Aug 28
H. P. de C. Steel..... 31 July 28
Sub-Lieut. R.N.R. } P. L. S. Baxendale ..... 5 June 29
Wt. Eng.....A. Erskine..... 31 July 28

Commissioned for trials on 20th July, 1926.

Tender to 'Lucia.'

Digitized by Google

L 27. Submarine.

GUNS—1–4 INCH.
4th Submarine Flotilla.
China.

Lieut.-Com. .....F. H. E. Skyrme..... 14 Feb 29
Lieutenant.....R. L. S. Gaisford..... 21 Nov 27
Tender to 'Titania.'

L 33. Submarine.

GUNS—1–4 INCH.
4th Submarine Flotilla.
China.

Lieut.-Com......J. Creswell..... 7 Feb 29
Lieutenant.....A. J. Debenham..... 20 June 27
R. G. Liveing..... 21 Nov 27
Wt. Eng.....C. J. H. Willcocks..... — Aug 27
Tender to 'Ambrose.'

L 52. Submarine.

GUNS—2–4 INCH.
2nd Submarine Flotilla.

Lieut.-Com.....J. G. W. Deneys..... 11 Aug 28
Lieutenant.....E. L. Armstrong..... 27 Apr 29
C. A. Rowe..... 4 Dec 28
(*1 Fr.*) J. G. Hunt..... 3 Nov 28
Wt. Eng.....J. W. Barber..... 8 Apr 29
Brought to full Commission on 14th March, 1927.
Tender to 'Adamant II.'

L 53. Submarine.

GUNS—2–4 INCH.
2nd Submarine Flotilla.

Lieut.-Com. .....L. H. Phillips..... 24 June 29
Lieutenant.....R. G. B. Hayter..... 8 Aug 28
R. W. D. Thomson..... 17 June 28
Lieutenant (E)...J. H. Jenkins..... 18 Apr 29
Gunner .....(T) F. Jefferson..... 14 Aug 28
Tender to 'Adamant II.'
Commissioned 10th December, 1924.

L 54. Submarine.

GUNS—1–4 INCH.
2nd Submarine Flotilla.

Lieut.-Com. .....H. E. Spragge..... 15 Nov 28
Lieutenant.....F. W. Collins..... 3 Jan 29
C. H. Holmes..... 3 Apr 28
Sub.-Lt. R.N.R...J. Jackson..... 6 Jan 29
Wt. Eng. .....E. L. Spratt ..... 30 May 29
Commissioned on 29th August, 1924.
Tender to 'Adamant II.'

L 58. Submarine.

GUNS—1–4 INCH.
2nd Submarine Flotilla.

Lieut. Com. .....J. R. H. D'Aeth..... 15 Apr 29
Lieutenant .....J. M. Rowland ..... — Aug 28
S. R. H. Davenport ... 15 Apr 29
Sub.-Lt. R.N.R...D. H. F. Armstrong.... 6 Jan 29
Wt. Eng. .....R. Bowden..... 8 Nov 27
Tender to 'Adamant II.'
Completed to full crew on 29th November, 1921.

L 69. Submarine.

GUNS—1–4 INCH.
2nd Submarine Flotilla.

Lieut.-Com. .....W. E. Higham..... 30 Apr 28
Lieutenant.....J. G. Roper..... 25 Apr 28
(*1 Fr.*) E. H. Chavasse 4 Dec 28
Sub.-Lt. R.N.R...H. N. Aaron..... 30 Apr 29
Wt. Eng.....A. E. Urell..... 1 Jan 29
Tender to 'Adamant II.'

L 71. Submarine.

GUNS—1–4 INCH.
2nd Submarine Flotilla.

Lieut.-Com. .....C. de S. Brock ..... 9 Feb 28
Lieutenant .....H. G. Cooke ..... 29 Apr 29
Sub-Lieut .....H. Menzies..... 22 May 29
Sub-Lieut. RNR R. S. Kerridge ..... 16 Apr 29
Wt. Eng. .....S. Trevaskis..... 10 Apr 29
Completed to full Complement, 1st November, 1924.
Tender to 'Adamant II.'

Group "D" Submarines in Reserve at Portsmouth

L12
In command of Group "D" Submarines.
Lieut.-Com....H. P. K. Oram ..... 30 July 28
(*And for Instructional Duties.*)
For duty with Group "D" Submarines.
Lieutenant ...F. W. Lipscomb..... 1 July 29
Lieut. R.N.R....C. S. G. Keen..... 6 Jan 29
Wt. Eng....W. J. G. Jenkins..... 10 Apr 29
Tenders to 'Pigmy.'
(*Accounts carried out in 'Dolphin.'*)

Group "M" Submarines in Reserve at Portsmouth.

L14.
In command of Group "M" Submarines.
Lieut.-Com. W. H. D. Friedberger 14 May 20
For duty with Group "M" Submarines.

L17.
Lieutenant ...T. C. Hampton .....29 Apr 29
C. J. Blake ..... 3 Sept 28
Sub-Lieut R.N.R. J. J. Youngs..... 2 Feb 29
Wt. Eng.....W. T. Sparkes..... 3 Sept 28
A. Sumner..... —June 29
Tenders to 'Pigmy.'
(*Accounts carried out in 'Dolphin.'*)

LABURNUM. (*Dev.*)
Sloop.
1,200 TONS. I.H.P. 1,800.
GUNS—2–4 INCH, 4–3 PR.
New Zealand.

Commander .....*F. N. Attwood ..... 1 Sept 27
Lieut.-Com.....*R. Hunter-Blair..... 1 Feb 29
Lieutenant .....(N) J. R. Westmacott 15 Apr 29
Surg. Lieut. .....*F. B. Quinn, MB..... 17 July 28
Sub-Lieut.....*N. V. J. T. Thew..... 19 Feb 29
Cd. Gunner .....*C. W. Clarke..... 30 Mar 29
Cd. Eng. .....H. M. Thomas ..... 25 Jan 28
Re-commissioned at Auckland, 11th January, 1927.
* *And on recommissioning.*

LADAS. (*Po.*)
Sloop.
(*Paid off.*)
Attached to 'Dolphin.'

LADYBIRD. (*Po.*)
River Gunboat.
645 TONS. I.H.P. 2,000.
GUNS—2–6 INCH, 1–3 INCH A.A.
China.

Lieut.-Com. .....T. O. C. Plowden ..... 9 Jan 28
Lieutenant.....G. W. McN. Ambrose.. 5 Jan 29
Surg. Lieut.....R. Murray ..... 19 Nov 27
Commissioned at Malta on 29th January, 1927.

LANDFALL.
Drifter.
Mediterranean.
Attached to 'Assistance.'

Digitized by Google

LEEWARD.

Drifter.

Atlantic Fleet.
Reduced to Reserve at Portsmouth, 20th October, 1928.

LIFFEY. (*Po.*)

Fishery Protection Gunboat (Trawler).

GUNS—1–12 PR. A.A.

Lieut.-Com......W. J. Fricker..... — Nov 28
Lieutenant.....T. B. Beckett..... 13 Dec 28
Cd. Gunner .....R. Johnson..... — Nov 28
Tender to 'Harebell.'
(*Accounts carried out in 'Victory XI.'*)

LONDON. (*Po.*)

Cruiser.

10,000 TONS. I.H.P. 80,000.
GUNS—8–8 INCH, 4–4 INCH A.A., 4–3 PR.
1st Cruiser Squadron.
Mediterranean.

Rear-Admiral.....H. W. Parker, CB, CMG 10 Sept 28
(*Rear-Admiral Commanding 1st Cruiser Squadron.*)

Personal Staff.

Admiral's Secretary — *Paym. Lieut.-Com.* R. W. Moore..... 20 Sept 28
Flag Lieut. Com. E. R. Malnguy (RON)... 10 Sept 28
(*And as Squadron* (**S**) *and* (*W/T*) *Officer.*)

Staff.

Chief Staff Officer (*vide Flag Captain.*)
Commander.....(**I** *Gr*) J. F. Paget..... Apr 29
(*Squadron* (**G**) *Officer and as Staff Officer* (*Operations*)

For duty in Admiral's Office.

Paym. Lieut......F. R. Mannin..... 1 June 28

Flag Captain .....*VC* R. B. Davies, DSO AFC ..... 4 Apr 29
(*And as Chief Staff Officer*)
Commander .....E. J. P. Brind ..... 1 Aug 28
(**N**)C. H. Lush..... 4 Apr 29
(*And as Squadron* (**N**) *Officer*)
Lieut.-Com. .....L. A. L. de Lacy Evans 16 Oct 28
(**G**) C. B. Turner ..... 2 Aug 28
(**T**)H. M. Huntington-Whiteley..... 24 May 28
(*And as Squadron* (**T**) *Officer*)
G. N. Loriston-Clarke 16 Oct 28
C. Wauchope ..... 1 Oct 28
Lieutenant.....D. H. Johnston..... 1 Jan 29
N. V. Dickinson, DSC... 4 Apr 29
(*And as Squadron P. & R.T. Officer*)
P. L. Collard..... 1 Jan 29
Major R.M. .....H. R. Haines, OBE ..... 4 Apr 29 (14 Feb 28)
(*And as Squadron R.M. Officer.*)
Lieut. R.M.....P. W. O'H. Phibbs..... 5 Feb 29
Eng. Com. .....J. Kingcome ..... 25 July 28
(*And as Squadron Engineer Officer.*)
Lieutenant (**E**) ...R. W. Fyfe..... 5 Nov 27
H. J. B. Grylls ..... 6 Aug 28
Chaplain .....*Rev.* J. W. Evans, BA... 4 Apr 29
Tempy. Instr. Lieut......} L. S. Bennett, BSC..... — Jan 29
Paym. Com......H. P. Williams, DSO ... 24 July 28
(*And as Squadron Accountant Officer.*)
Surg. Com.....W. H. Murray..... 4 Apr 29
(*And as Squadron Medical Officer.*)
*Paym. Lieut.-Com.*C. H. Law ..... 10 July 28
Surg.-Lieut.....J. B. Patrick, M.B,..... 4 Apr 29
Paym. Lieut. .....A. T. L. Covey-Crump 20 Nov 28
Sub-Lieut.....R. J. H. Couch ..... — June 29
Sub-Lt. R.N.R...I. N. MacMillan..... 22 Dec 28
(*To complete 12 months' training.*)
E. O. Round..... 19 Jan 29
(*To complete 12 months' training.*)
Cd. Gunner .....V. Phill ..... 1 Feb 28
(**T**) W. H. Cook ..... 21 Feb 28
W. Putman..... 14 Aug 28
Cd. Teleg......R. J. Freemantle ..... 15 Sept 28
Cd. Shipwright...W. V. Trimboy ..... — Sept 27
Cd. Eng. .....H. Lumb..... 27 Aug 28
Cd. Elect......C. H. Booth ..... 15 May 28
Senior Master....D. J. C. Smith ..... — Jan 29
Gunner .....E. F. Durrant ..... 1 June 28
(*For D.F. & I. Duties.*)
Sig. Boatswain...F. R. Matthews (*act*).... 4 Apr 29
Wt. Eng......S. C. Chatfield ..... 15 Oct 28
T. G. Jeffery..... 4 Apr 29
(*Asst. to Squadron Engineer Officer.*)
T. A. Branton (*act*) ... 16 Oct 28
Midshipman.....E. R. Manners ..... 21 Jan 29
P. R. W. McMaster .... 3 Apr 29
A. W. Goldsmith..... 3 Apr 29
J. M. M. Tarver..... 3 Apr 29
O. G. Cameron..... 3 Apr 29
R. M. Crawford..... 3 Apr 29
H. W. Firth ..... 21 Jan 29
F. H. E. Hopkins ..... 21 Jan 29
R. E. Washbourn..... 21 Jan 29
E. G. Roper ..... 21 Jan 29
P. A. Stewart ..... 21 Jan 29
H. Chapman ..... 21 Jan 29
Recommissioned at Portsmouth on 5th February, 1929.

LOWESTOFT. (*Dev.*)

Cruiser.

5,440 TONS. H.P. 25,000.
GUNS—9–6 INCH, 1–3 INCH A.A., 4–3 PR.
Africa.

Captain.....J. H. Young ..... 1 Nov 28
Commander .....E. C. Denison..... 26 Aug 27
Lieut.-Com. .....W. Y. La R. Beverley 26 Aug 27
(**N**) G. A. French..... 15 Feb 29
(**G**) H. W. Faulkner ... 25 Aug 27
Lieutenant .....A. St. C. Donald ..... 16 Dec 27
Viscount Borodale..... 15 Nov 28
Eng. Com. .....L. W. Robinson..... 1 Sept 27
Lieutenant (**E**)....T. A. H. Walker..... — Dec 27
Captain R.M.....A. L. S. Harris..... 22 Nov 26
Chaplain .....*Rev.* L. N. Green, BA.... 22 Feb 26
*Instr. Lieut.-Com.*F. W. Shurlock, MA.... 23 Nov 26
(*And as Fleet Education Officer.*)
Paym. Com.....T. M. Salter..... 23 Nov 26
(*And as Fleet Accountant Officer.*)
Surg. Lieut.-Com. A. G. Bee..... 26 Feb 29
Paym. Lieut. .....J. H. McGregor ..... 23 Nov 26
Sub-Lieut......(*I Fr.*) F. C. Bishop ... 25 June 28
Cd. Gunner .....R. G. Marshall..... 1 Mar 29
(**T**) C. A. Bacon..... 16 Nov 26
Cd. Shipwright...G. H. Mutton..... 16 Nov 26
Cd. Mech.....H. J. Phillips..... 23 Nov 26
Gunner.....W. F. Gerrish..... 4 July 28
Wt. Eng......T. B. Garnett..... 19 Apr 27
Schoolmaster.....E. G. Murch..... 23 Nov 26
Midshipman.....S. R. White..... 26 Aug 27
R. C. Lewis..... 26 Aug 27
E. S. W. Maclure ..... 26 Aug 27
E. Mack..... 26 Aug 27
A. B. Kay..... 26 Aug 27
A. F. P. Lewis..... 1 Jan 29
D. R. H. Ferguson..... 1 Jan 29
D. H. P. Gardiner..... 1 Jan 29
D. G. F. Bird..... 1 Jan 29
Re-commissioned 23rd November, 1926.

LUCIA. (*Dev.*)

Depôt Ship for Submarines.

6,005 TONS. I.H.P. 2,700.
2nd Submarine Flotilla, Atlantic Fleet.

Commander .....†C. G. B. Coltart..... 9 May 29
Lieut.-Com.....(**N**) J. W. Pontifex..... 8 Jan 29
J. W. Hoskyns ..... 15 Apr 29
Lieutenant .....†(**A/S**)J. W. Heath..... — May 29
(*And for A/S Duties in Flotilla.*)
†(**T**) P. C. Voelcker..... — May 29
(*And for* (**T**) *Duties in Flotilla.*)

Digitized by Google

Commander (E)..†B. E. Lambert..... 16 Apr 29
Eng. Lieut......†W. A. Howsego..... 9 May 29
Lieutenant (E)....†W. G. Pulvertaft..... 31 May 29
Chaplain .....*Rev.* T. B. M. Jones, BA — June 29
Surg. Com.....G. B. Cockrem, MRCS, LRCP..... 3 Dec 27
Paym. Com.....V. C. G. Eason, OBE, DSC ..... 1 Jan 29
Cd. Gunner .....(T) E. A. Haydon..... 19 Oct 27
J. A. Roberts..... 9 Aug 27
Cd. Boatswain ...P. A. Wright..... 4 Apr 29
Cd Elect.....A. B. Williams..... — May 29
Cd. Shipwright...S. Richards..... 15 June 27
Wt. Eng.....S. G. S. Morrell ..... 1 June 29
Wt. Teleg.....†F. A. G. Page ..... — Aug 27
Wt. Writer .....T. J. Wilson..... — May 29
Schoolmaster.....E. Crumbie..... 27 Dec 28 (CWO)
Paym. Mid. .....J. W. F. Gwillim..... — May 29

The following Officers are borne additional for duty in Submarines :—

Wt. Eng. .....A. S. Sarfas (*act*) ..... 16 May 29

Commissioned at Devonport, 15th November, 1927.
†And for duty with Submarines.

LUNAR BOW.

Drifter.

In reserve at Portsmouth.

LUPIN. (*Po.*)

Sloop.

1,250 TONS. I.H.P. 2,000.
GUNS—2–4 INCH, 4–3 PR.
East Indies.

Commander.....*Sir* John M. Alleyne, *Bt.*, DSO, DSC ..... 1 Aug 28
Lieut.-Com.....P. H. H. Roberts..... 1 Aug 28
Lieutenant.....(N) D. H. S. Craven..... 15 Dec 28
F. D. Miller..... 15 Aug 28
Surg. Lieut.....A. R. Ewart, MB ..... 19 Aug 28
Cd. Gunner .....A. N. Pack..... 10 Oct 28
Cd. Eng.....J. P. K. Griffiths..... 9 July 28
Re-commissioned at Bombay, 21st November, 1928.

LYDD. (*Ch.*)

Twin Screw Minesweeper.

800 TONS. I.H.P. 2,200.
GUNS—1–4 INCH, 1–12 PR. A.A.
Reserve Fleet.
Nore.
Tender to 'Malcolm.'

M 2. Submarine.

GUNS—1–3 INCH H.A.
5th Submarine Flotilla.

Lieut.-Com.....A. S. Hutchinson..... 14 May 29
Lieutenant.....J. W. McCoy ..... 4 Dec 28
(*I Fr.*) J. F. W. Hine.. 31 July 28
Wt. Eng.....L. V. Hauser, DSM..... 8 Mar 27
Completed to full complement on 8th October, 1928.
Tender to 'Ross.'
(*Accounts carried out in 'Dolphin.'*)

M 3. Submarine.

Reserve.
Portsmouth.

Lieut.-Com.....I. A. P. Macintyre..... 11 Jan 27
Lieutenant.....S. E. H. Spencer..... 29 Apr 29
M. G. Rimington..... 24 Sept 28
R. B. Chandler ..... 8 Oct 28
Wt. Eng.....T. Kershaw..... 11 Feb 26
Reduced to Reserve Status, 15th October, 1926.
Tender to 'Ross.'

MACKAY. (*Ch.*)

Flotilla Leader.

1,800 TONS. H.P. 40,000.
GUNS—5–4·7 INCH, 1–3 INCH A.A.
1st Flotilla.
Mediterradian.

Captain.....J. H. K. Clegg, OBE..... 11 Oct 27
(*Capt.* (D) *1st Destroyer Flotilla.*)

Flotilla Staff.

Lieut.-Com. .....(S) C. V. Robinson..... 8 June 28
(T) A. V. de Labalmondiere..... 16 Apr 28
Lieutenant .....(G) R. G. Mackay..... 22 Oct 28
Surg. Lieut. .....H. J. McCann, MB..... 9 Nov 28
(*Accommodated in 'Vampire.'*)
Paym. Lieut.....J. S. Lancaster..... 1 Nov 27
(*Captain's Secretary.*)
Gunner.....*J. T. Pearce (*act*)..... 8 May 29
(*For D.F. & I. Duties.*)
Wt. Teleg.....J. I. Somers ..... 2 July 28
(*Accommodated in 'Vampire.'*)
Schoolmaster.....L. C Sibborn, MC ..... 11 June 29
(*Accommodated in 'Wryneck.'*)

Lieut.-Com..... (N) E. W. Grace..... 14 Dec 28
(*And for Flotilla Duties.*)
Lieutenant.....R. E. Hyde-Smith..... 15 Dec 28
J. V. W. Frizelle..... 19 Nov 28
R. H. R. Moodie..... 21 Apr 28
Eng. Com.....F. Foster ..... 23 Apr 29
(*And for Flotilla Duties.*)
Cd. Eng.....C. H. Herbert..... 16 Dec 26
Gunner.....(T) E. Richards..... 13 Feb 28
Wt. Eng.....C. E. Collins ..... 14 May 29
Re-commissioned at Sheerness 25th May, 1929.
Accounts carried out in 'Egmont II.'

MAGNOLIA. (*Ch.*)

Sloop.

1,200 TONS. I.H.P. 1,800.
GUNS—2–4 INCH, 4–3 PR.
China.

Commander.....A. E. Buckland, DSO, DSC ..... 12 Apr 28
Lieut.-Com. .....S. K. Horn..... — Dec 27
Lieutenant.....(N) C. A. Jenkins..... 18 Aug 27
A. W. Jackson ..... 1 Nov 27
Surg. Lieut.....T. L. J. Barry, MB..... 4 July 28
Cd. Eng.....E. T. Hoskin..... 1 June 28
Gunner .....W. D. Huke..... 17 Nov 28
Re-commissioned 22nd April, 1929.

MALABAR. (*Ch.*)

Steam Pinnace.

For Royal Naval Barracks.

Captain.....R. V. Holt, DSO, MVO 18 Oct 28
(*And in charge of H.M. Naval Establishments, Bermuda.*)
Lieut.-Com. .....V. D. Hirst..... 16 Feb 28
(*Assistant to Captain in charge and as Executive Officer.*)
Paym. Lieut.....L. A. Jeffery..... 15 Feb 28
(*For duty with Captain in charge and as Fleet Distributing Officer.*)

For Service at Bermuda.

Cd. Gunner .....W. H. Simpson..... 9 May 27
(*And for charge of Rifle Range.*)
Commissioned at Bermuda, 9th February, 1919.
New books opened 1st October, 1919.

Digitized by Google

MALAYA. (*Dev.*)

Battleship.

27,500 TONS. I.H.P. 75,000.
GUNS—8-15 INCH, 12-6 INCH, 4-4 INCH A.A., 4-3 PR.

(*Built at the charge of the Federated Malay States.*)

1st Battle Squadron.
Mediterranean.

Captain	N. E. Archdale, CBE ..	28 Dec	28
Commander	G. C. C. Crookshank ..	21 Dec	28
Lieut.-Com.	(T) E. O. Bindloss	1 June	28
	(I *Fr. It.*) (N) B. B. Schofield.....	23 Nov	28
	T. B. V. Thomas.....	12 Apr	29
	(I *It.*) E. B. Clark	1 Jan	29
	G. H. F. Owles	25 Mar	29
	(G) E. G. Jeffery	12 Oct	28
	S. C. T. Bridger	1 Jan	29
	R. M. H. Sowdon	1 Jan	29
Lieutenant	(G) A. H. Finlay.....	1 Jan	29
	R. K. Silcock	12 Jan	29
	J. W. M. Eaton	17 Jan	29
	(I *Fr.*) A. R. Pedder...	2 Mar	29
	A. A. C. Ouvry	16 Feb	29
Eng. Com.	G. D. Campbell	16 Mar	29
Eng.Lieut.-Com.	H. H. R. Brown.....	— Aug	28
Lieutenant (E)	W. M. Onyon	18 Feb	29
Capt. R.M.	R. C. G. Mackenzie.....	21 Feb	29
Lieut. R.M.	H. McC. Slater	21 Feb	29
	R. Garrett	21 Feb	29
Chaplain	*Rev.* D. J. Thomas, BA, BD.....	1 May	29
Instr.Lieut. Com.	R. G. Howard, BSC, AMICE.....	1 Apr	29
Surg.-Com.	J. F. Pace, MB.....	21 Feb	29
Paym. Com.	H. M. Cockrom	1 Nov	28
Paym.Lieut.-Com.	(I *Fr. Gr.*) H. P. Chapman.....	28 Dec	28
Surg.-Lieut.	J. C. Gent	1 Jan	29
Surg.-Lieut.	(D) H. A. Ginn, LDS ...	21 Feb	29
Paym. Lieut.	R. F. Pink.....	9 Jan	29
Sub-Lieut.	P. H. Higginbotham...	19 Mar	29
Sub-Lieut.R.N.R.	G. McE. MacKellar.....	16 Mar	29
	T. O. Marr.....	2 Mar	22
	K. T. Roper	16 Mar	29
Mate (E)	F. Roberts	— Dec	28
Cd. Gunner	C. J. Hampton	30 Nov	27
	(T) W. C. S. Casey.....	16 Dec	27
	G. H. Warren (*b*).....	2 Apr	29
	(*For D.F. & I. Duties.*) W. May	28 Jan	29
Cd. R.M. Gunner	H. R. Horne	21 Feb	29
Cd. Boatswain	...H. Le Noury	14 Feb	29
Cd. Shipwright	...H. S. Burge	27 June	28
Cd. Ord. Offr.	....W. R. Osborne	1 Jan	29
Cd. Teleg.	.....A. C. Greenhill	14 Jan	29
Cd. Elect.	.....B. C. Dawes	28 Aug	28
Gunner	.....G. E. Allen.....	1 Nov	28
	(T) W. E. Hayward ...	27 Dec	28
Wt. Eng.	.....F. C. Walling	3 Jan	27
	W. Frame (*act*)	— Dec	28
	M. V. Waldron (*act*) ...	— Dec	28
	H. H. Swayne (*act*).....	18 Mar	29
Wt. Supply Offr.	..H. W. Hutton (*act*).....	22 Oct	28
Schoolmaster	.....A. C. Howard, AMEE..	21 Feb	29
Midshipman	.....E. O. Bickford	20 Mar	29
	B. E. M. Goldman ...	11 May	29
	N. T. Tangye.....	20 Mar	29
	G. T. Cooper.....	20 Mar	29
	M. E. Butler-Bowden	20 Mar	29
	R. J. Cooper	20 Mar	29
	S. G. Rivers-Smith	20 Mar	29
	W. J. Lucas	20 Mar	29
	M. F. L. Beebee.....	20 Mar	29
	G. R. Carver	20 Mar	29
	I. F. M. Newnham.....	20 Mar	29
	J. Hamilton.....	20 Mar	29
	J. R. Olive.....	20 Mar	29
	E. H. G. Stokes.....	20 Mar	29
Midshipman	.....P. L. Field.....	20 Mar	29
	J. M. Bruen.....	20 Mar	29
	G. M. Bennett.....	20 Mar	29
	F. W. R. Larken	20 Mar	29
	D. H. Buchanan-Dunlop	20 Mar	29
	D. R. Mitchell.....	20 Mar	29
	D. E. Gillespie.....	20 Mar	29
	R. W. Little.....	20 Mar	29
	M. L. Bernacchi.....	20 Mar	29
Paym. Cadet.	.....A. W. Richards.....	— Jan	29

Re-commissioned at Portsmouth on 21st February 1929.

MALCOLM. (*Ch.*)

Flotilla Leader.

1,800 TONS. H.P. 40,000.
GUNS—5-4·7 INCH, 1-3 INCH A.A.

Reserve Fleet.
Nore.

Captain	.....K. D. W. MacPherson.	15 Feb	29
	(*And as Captain* (D).)		
Commander	.....C. J. F. Wood. DSO.....	21 Dec	28
Lieut.-Com.	.....H. Robley	1 June	29
Eng. Com.	.....F. J. Pedrick	26 Sept	27
	(*And for Reserve Flotilla Duties.*)		
Paym.Lieut.Com.	(I *Fr.*) A. G. Spears....	28 Apr	29
	(*Captain's Secretary.*)		
Cd. Eng.	.....L. V. Edwards.....	8 Mar	27

The following Officers are borne as additional :—

For Maintenance Reserve Destroyers.

Lieut.-Com.	.....M. B. F. Colville, DSO .	4 Apr	29
	J. H. Owen.....	15 Apr	29
	C. F. J. Hammet.....	20 May	29
Cd. Gunner	.....(T) W. Long, DSC.	1 May	29
	(T) M. Spillane	1 Sept	28
	(T) A. J. Akehurst.....	23 July	27
	(T) H. H. Haycock.....	— Apr	28
	W. H. Pilbeam.....	27 Nov	28
	(*For D.F. & I. Duties.*)		

For Emergency Destroyers.

Lieut.-Com.	.....B. A. Taylor.....	1 May	29
	A. M. Donovan, DSC....	18 May	29
Cd. Gunner	.....(T) F. J. Tallby.....	29 July	28
	(T) C. R. Pilgrim	1 May	29

For Destroyers Refitting.

Cd. Gunner	.....(T) A. E. Geer.....	11 Dec	28

For Minesweepers in Reserve.

Lieut.-Com.	.....C. M. J. Willis.....	16 May	29
	(*And for command of 'Saltash.'*)		
Cd. Eng.	.....A. I. Torry.....	1 Apr	28
	R. Coxon.....	30 July	28
Cd. Gunner	.....C. Heath.....	24 Oct	28
	G. H. Disbery.....	1 Apr	28

Commissioned 1st April, 1928.
(*Accounts carried out in 'Pembroke.'*)

MANTIS. (*Ch.*)

Gunboat.

645 TONS. I.H.P. 2,000.
GUNS—2-6 INCH, 1-3 INCH A.A.

China.

Lieut.-Com.	.....R. H. McBean, DSO, DSC.....	10 Mar	29
Lieutenant	.....R. G. D. Wyndham.....	30 Apr	28
Surg. Lieut.	.....D. R. Campbell, MD....	4 Nov	28

Completed to full crew on 6th July, 1925.

MARAZION. (*Ch.*)

Twin Screw Minesweeper.

800 TONS. I.H.P. 2,200.
GUNS—1-6 PR.

4th Submarine Flotilla.
China.

Commander	.....†E. G. Stanley, DSC	8 Nov	88
Lieutenant	.....F. Y. Bethell.....	5 Apr	28
Cd. Gunner	.....R. E. J. Fowler.....	7 Mar	27
Cd. Eng.	.....†S. S. Wynne.....	— Apr	29

Tender to 'Titania.'

Re-commissioned 11th April, 1929.
† *And for Duty with Submarines.*

Digitized by Google

MARLBOROUGH. (*Ch.*)
Battleship.
25,000 TONS. H.P. 29,000.
GUNS—10-13·5 INCH, 12-6 INCH, 4-3 INCH A.A., 4-3 PR.
3rd Battle Squadron.
Atlantic.

Captain.....C. D. Burkè ..... 6 Nov 28
Commander .....F. R. M. Johnson..... 16 Dec 27
Lieut.-Com. .....(N) E. A. Davis..... 25 Aug 27
B. ff. Wingfield..... 1 Feb 28
C. Y. C. Keays ..... 6 Dec 28
E. J. S. Knocker..... 25 July 28
(G) R. R. Webb..... 25 Apr 29
J. E. P. Brass..... 5 May 28
P. G. L. Cazalet..... 22 Sept 28
Lieutenant.....(*I Fr. Rs.*) (T) K. H. S. Cohen ..... 30 July 28
A. S. Rosenthal (RAN).. 17 Jan 28
(*And as Asst.* (G) *Officer in lieu of a Specialist*).
W. N. Drawbridge..... 5 May 28
C. G. S. Chittenden..... 26 Apr 29
M. J. Toole..... 28 July 28
G. B. Roope..... 28 May 28
Eng. Com. .....H. H. Gordon ..... 3 Oct 28
*Eng. Lieut.-Com.*W. T. Carthy..... 17 Jan 28
Lieutenant (E)....C. P. Buttar..... 16 May 28
C. M. Hall..... 30 Apr 29
*Eng.Lieut.R.N.R.*H. L. Mathews ..... 8 Dec 28
(*For 6 months' training.*)
Capt. R.M. .....A. M. Robertson ..... 13 Oct 28
Chaplain.....*Rev.* H. F. St. P. Foley, BA..... 2 Sept 27
*Instr.Lieut.-Com.*A. A. Grant, BSc..... 3 Sept 28
Surg. Com.....A. C. Paterson, MRCS, LRCP..... 30 Apr 29
Paym. Com.....(*I St*) G. F. Martin.. 1 July 28
*Paym.Lieut.-Com.*T. H. Trust..... 15 Aug 28
Surg. Lieut.....A. E. Kingston..... 1 Jan 29
Surg. Lieut. (D) O. J. Barrable, LDS..... — May 29
Paym. Lieut......D. K. Winslow ..... 19 Oct 28
*Paym. Lt. R.N.R.*E. C. T. Booth..... 5 Jan 29
(*For 77 days' training.*)
Sub-Lieut.....G. F. Blaxland..... 15 Dec 28
Sub-Lieut. R.N.R. } C. W. C. Pinckney..... 28 Mar 28
(*To complete 12 months' training.*)
Cd. Gunner .....W. Wallace..... 14 Dec 28
(T) J. N. Short..... 18 May 28
J. D. Allen..... 1 Sept 28
(*For D.F. & I. Duties.*)
L. A. Wright..... 10 Sept 28
(T) P. A. Fitt ..... 4 July 28
Cd. Boatswain....J. M. Waller, DSC..... 1 May 28
Senior Master....H. H. Hatcher..... 29 Apr 29
Gunner.....(T) E. Gee..... 8 Apr 29
(T) H. R. Hey (*act*)..... 30 Apr 29
Wt. Shipt.....W. J. Joy..... 5 Apr 28
Wt. Teleg.....T. W. Bacon (*act*)..... 3 Oct 28
Wt. Eng.....F. Denison..... 25 Jan 28
G. S. Gibson..... 5 Apr 28
J. T. Gething..... 1 July 27
A. H. Dowty..... 27 July 28
*Wt. Supply Offr.*H. Hill..... 18 Dec 28
Schoolmaster.....A. H. Miles..... 3 Sept 28
G. N. Pask..... 5 Jan 29
P. F. Kingswood..... 29 Apr 29
Midshipman.....E. V. St. J. Morgan..... 27 Apr 29
V. C. Begg..... 27 Apr 29
W. S. Clouston..... 27 Apr 29
G. W. Hawkins..... 27 Apr 29
P. G. Merriman..... 27 Apr 29
H. C. D. MacLean..... 27 Apr 29
G. C. Carter (RAN)..... 20 Mar 29
J. D. S. Hutchison (RAN)..... 1 May 28
E. A. Membray (RAN).. 1 May 28
J. S. Mesley (RAN)..... 1 May 28
G. D. Wall (RAN)..... 1 May 28
J. R. C. Moultrie..... 5 Jan 29
G. G. Cowburn..... 5 Jan 29
E. H. Cartwright..... 5 Jan 29
Midshipman.....W. L. Mayo..... 5 Jan 29
A. M. D. Lampen..... 1 Sept 28
T. S. Worthington..... 1 Sept 28
M. D. Wanklyn..... 1 Sept 28
Midshipman R.N.R. V. R. Johnson (*proby*) 1 June 29
G. A. Foster (*proby*) ... 1 June 29
Paym. Mid.....L. Lumley..... 21 Aug 28
Re-commissioned at Devonport, 26th April, 1927.

MARSHAL SOULT. (*Ch.*)
Monitor.
6,670 TONS. H.P. 1,500.
GUNS—2-15 INCH, 8-4 INCH, 2-3 INCH A.A.
Reserve Fleet.
Nore.

Commander.....L. A. W. Spooner..... 8 June 28
Lieut.-Com.....E. W. M. King..... — Sept 28
R. M. Alleyne..... 29 Aug 28
*Eng. Lieut.-Com.*J. Mann..... — Aug 28
Cd. Gunner.....L. A. Steer..... 25 Jan 28
Re-commissioned 1st April, 1927.

MEDEA. (*Po.*)
Monitor.
540 TONS. H.P. 545.
Portsmouth.

Lieut.-Com.....J. Hennessy..... 3 Dec 28
Cd. Gunner .....(T) A. J. Bunn ..... 27 Nov 28
Re-commissioned at Portsmouth, 25th March, 1927.
Tender to 'Vernon.'

MEDUSA. (*Ch.*)
Monitor.
355 TONS. H.P. 400.
Mediterranean.

Cd. Gunner.....H. J. Martin..... 9 July 28
Reduced to C. & M. status at Malta on 26th September, 1928.
Tender to 'Egmont.'

MEDWAY. (*Ch.*)
Submarine Depôt Ship.

Captain.....*C. Cantlie, DSC..... 1 Jan 29
Commander.....*†A. Bowman..... 9 Jan 29
Lieut.-Com.....*(N) P. L. Barcroft..... 15 Jan 29
*(G) R. T. Young ..... 15 Nov 28
*†(A/S) H. R. Tate..... 7 Mar 29
Lieutenant.....*†(T) H. C. Stock ..... 10 Jan 29
Eng. Com.....†D. P. Rowland..... 17 Jan 28
Eng. Lieut.-Com.†L. C. S. Noake..... 1 May 28
Lieutenant (E)....*†R. T. Sandars..... 4 May 29
Paym. Com.....*†E. H. Drayson..... 28 Dec 28
Paym. Lieut.-Com. .....*R. W. A. Ashton, CBE 1 June 29
Surg. Lieut.....*C. B. Nicholson, MB, BS, MRCS, LRCP..... 18 June 29
Paym. Lieut.....*G. Blamey..... 10 Jan 29
Cd. Gunner.....†(T) A. Gittus..... 24 Apr 28
†G. B. Chambers..... 3 Sept 28
Cd. Boatswain....†P. Smith ..... 1 Nov 28
Cd. Teleg. .....*†S. W. Francis..... 20 Feb 29
Cd. Elect.....*† E. D. Hines..... 4 July 28
Cd. Shipwright...†H. Tidman..... 10 July 28
Wt. Eng. .....†J. L. C. Burgess ..... 29 Jan 29
*J. Walker..... 26 June 29
*M.J. R. W. Norsworthy 26 June 29
Wt. Writer.....*A. Drake..... 1 May 29
Wt. Supply Offr..*†O. H. C. Dymond ... 22 Oct 28
(† *And for duty with Capt. Supt. of Contract-built Ships.*)
Building at the works of Messrs. Vickers, Ltd., Barrow-in-Furness.
Tender to 'Pembroke.'
* *And on commissioning.*

MELPOMENE. (*Dev.*)
Monitor.
355 TONS. H.P. 400.
Devonport.

Lieutenant.....S. E. Cann..... 16 Mar 27
Cd. Gunner.....(T) A. Crouch..... 1 May 29
Commissioned on 1st May, 1923, *with special complement.*
Tender to 'Defiance.'

Digitized by Google

MINERVA. (*Po.*)
Monitor.
355 TONS. H.P. 400.
Reserve Fleet.
Devonport.
Reduced to Reserve 1st April, 1927.
Tender to 'Dartmouth.'

MIST. **Drifter.**
Atlantic Fleet.
Attached to 'Adventure.'

MONTROSE. (*Dev.*)
Flotilla Leader.
1,800 TONS. H.P. 40,000.
GUNS—5-4·7 INCH, 1-3 INCH A.A.
Commander (**E**)..W. L. C. Carter..... 15 Oct 28
Cd. Eng.....C. H. Herbert..... 16 Dec 26
Re-commissioned at Devonport, 18th January, 1927.

MOORHEN. (*Ch.*)
Shallow Draught Steamer for River Service.
180 TONS. I.H.P. 670.
GUNS—2-6 PR.
China.
Lieut.-Com. .....W. W. Sitwell..... 1 Feb 29
Lieutenant.....R. C. Gordon..... 24 May 28
Recommissioned 17th October, 1918.
(*Accounts carried out in 'Tamar.'*)

MOTH. (*Ch.*)
Gunboat.
645 TONS. I.H.P. 2,000.
GUNS—2-6 INCH, 1-3 INCH A.A.
China.
Lieut.-Com. .....N. B. Weir ..... 15 May 28
Lieutenant.....R. Birch ..... 1 Sept 28
Surg. Lieut.....A. N. Forsyth, MB, ChB 17 Oct 28
Re-commissioned at Hong Kong, 1st August, 1924.
(*Accounts carried out in 'Tamar.'*)

MOY. (*Dev.*)
Trawler.
Mediterranean.
Lieut. in Comd....W. H. Harris..... 2 July 28
Gunner.....A. Rafferty..... 1 May 29
Re-commissioned at Malta on 30th December, 1926.
Tender to 'Rymont.'

NELSON. (*Po.*)
Battleship.
33,500 TONS. I.H.P. 45,000.
GUNS—9-16 INCH, 12-6 INCH, 6-4·7 INCH A.A., 4-3 PR.
Atlantic Fleet.
Admiral..... Sir A. Ernle M. Chatfield, KCB, KCMG, CVO ..... 17 Apr 29
(*Commander-in-Chief, Atlantic Fleet.*)
Personal Staff.
Admiral's Secretary } *Paym. Capt.* R. C. Jerram, DSO..... 17 Apr 29
Flag Lieut.....C. P. F. Brown .... 17 Apr 29
Staff
Chief of Staff.....*Rear-Admiral* W. M. James, CB..... 17 Apr 29
Secretary.....*Paym. Lieut.-Com.* H. G. Pertwee, DSO..... 17 Apr 29

Captain of the Fleet. } *Captain* R. C. Davenport ..... 14 Dec 28
Secretary.....*Paym. Lieut.-Com.* (*I Fr. Sp.*) A. R. Bradshaw..... 3 Jan 29

Commander .....H. H. Bousfield..... 30 Aug 28
(*Staff Officer (Operations)*).
(**T**) G. R. G. Allen..... 15 Apr 29
(*Fleet* (**T**) *Officer.*)
(**G**) O. A. A. Larcom.... 20 Aug 28
(*Fleet* (**G**) *Officer.*)
Lieut.-Com. .....P. F. Glover..... 3 Nov 28
(*Fleet W/T Officer.*)

Lieut.-Com. .....W. C. T. Eyres ..... 21 Oct 27
(*Fleet P. & R.T. Officer.*)
A. L. Besant ..... 2 Jan 29
(*Staff Office (Operations).*)
(**S**) J. R. S. Haines..... 17 Apr 29
(*Fleet Signal Officer.*)
Lieutenant.....(**S**) F. H. G. Allen..... 8 Apr 29
(*Asst. Fleet W/T Officer.*)
(**S**) J. D. Crossman..... 15 Dec 28
(*Assistant to Fleet* (**S**) *Officer.*)
Eng. Capt.....H. A. Brown, ADC ..... 18 Dec 28
(*Fleet Engineer Officer.*)
(*Accommodated in 'Rodney.'*)
E. W. Roberts, OBE.... 18 Apr 28
(*Squadron Engineer Officer* (**I**).)
(*Accommodated in 'Repulse.'*)
*Eng. Lieut.-Com.*C. H. McVittie..... 21 Oct 27
(*Asst. to Fleet Engineer Officer.*)
(*Accommodated in 'Rodney.'*)
*Constructor Com.*L. C. Williamson..... 15 Apr 29
(*Accommodated in 'Rodney.'*)
Instr. Com. .....A. E. Hall, OBE, ARCS.. 21 Oct 27
(*Fleet Education Officer.*)
(*Accommodated in 'Tiger.'*)
Paym. Capt.....G. B. Osborne..... 11 July 28
(*As Fleet Accountant Officer.*)
(*Accommodated in 'Marlborough.'*)
Wing Com. R.A.F. } C. E. Maude..... 27 Dec 28
(*Fleet Aviation Officer.*)
Wt. Eng. .....F. O. E. May..... 15 Aug 28
(*To assist Squadron Engineer Officer* (**I**).)

Assistant Secretary } *Paym. Lieut.-Com.* D. H. Doig..... 11 Apr 28
For duty in Admiral's Office.
Paym. Lieut.....A. W. Holmes ..... 21 Oct 27
R. H. Rump ..... 17 Apr 29
J. K. Highton ..... 16 May 29
*Paym. Sub-Lieut.*A. Lade ..... 1 Mar 28

Captain.....T. H. Binney, DSO ..... 15 Dec 28
(*And as Flag Captain.*)
Commander .....(**N**) E. J. Spooner ..... 9 Apr 29
(*And as Fleet* (**N**) *Officer.*)
H. E. Horan, DSC..... 4 Aug 28
Lieut.-Com. .....D. Young-Jamieson ... 1 Apr 27
(**T**) T. H. Back ..... 25 July 28
G. J. King-Landale ... 24 May 27
(**A/S**) P. F. Cooper..... 18 Aug 28
(*And as Fleet* **A/S** *Officer.*)
J. H. Bowen ..... 8 Apr 29
(**G**) M. M. Denny..... 12 Dec 29
P. K. Enright ..... 8 Jan 28
T. B. R. Woodroffr..... 20 Apr 27
J. S. Baker..... 10 May 27
Lieutenant .....(**T**) C. R. L. Parry..... 5 Nov 28
H. V. King..... 20 Apr 29
J. H. Huntley..... 20 Apr 27
(**G**) H. A. King ..... 15 Apr 29
(*2nd* (**G**) *Officer.*)
R. W. J. Pringle-Nicholson..... 1 Jan 29
E. W. Thruston..... 7 Apr 29
V. D'A. Donaldson..... 1 Nov 27
St. J. R. J. Tyrwhitt... 30 Apr 29
L. K. A. Block ..... 28 Apr 28
Eng. Com.....E. W. Claxton ..... 5 Feb 28
Lieut.-Com. (**E**).. R. G. Murray..... — June 29
Lieutenant (**E**)...J. N. F. Haigh ..... 28 Dec 28
F. J. S. Fox ..... 29 June 28
Maj. & Lt.-Col. R.M. } H. E. W. Irerronger, DSO ..... 30 Apr 28
(*And as Fleet R.M. Officer.*)
Capt. R.M. .....R. H. S. Teek ..... 21 Oct 27
(16 Sept 27)
Lieut. R.M......C. La B. Salter ..... 15 Aug 27
(*And for training of Land Artillery Specialists.*)
Chaplain .....*Rev.* R. D. Canadine MA ..... 21 Oct 27

Digitized by Google

Tempy. Wesleyan Chaplain } *Rev.* R. Bailey ..... 1 Sept 28
(Accommodated in 'Rodney.')

Instr.Lieut.Com. A. H. Saunders, BA..... 7 Apr 29
Surg. Com......R. H. McGiffin, OBE, MB..... 4 Jan 29
(And as Fleet Medical Officer.)
W. G. Thwaytes, MD... 13 Aug 28
(Accommodated in 'Rodney.')
(And as Ophthalmic Specialist.)
Paym. Com......W. D. T. Morrish..... 18 Dec 28
Paym. Lieut.-Com. } L. V. Webb, OBE ..... 1 May 27
Surg. Lieut......J. L. Malone ..... 15 Aug 27
Paym. Lieut......C. A. Herdman ..... 7 Apr 29
Sub-Lieut......H. F. P. Grenfell..... 1 Sept 28
D. N. T. H. Webber... 15 Apr 29
Mate **(E)**..... W. Smith..... 10 Jan 29
Cd. Gunner.....J. C. Ackerman..... 14 Dec 28
(T) A. Eves..... 2 Jan 28
A. J. Dominey ..... 10 Jan 27
A. E. Brooker ..... 20 Dec 26
(For D.F. & I. Duties.)
Cd. Boatswain ...F. Kenyon..... 15 Nov 28
*Cd.Sig.Boatswain*F. C. Gasparro, MBE... 15 Apr 29
Cd. Eng. .....W. J. Gerrish..... 12 Aug 27
W. Lazenby..... 16 May 27
Cd. Elect......W. L. Richards..... 13 Sept 25
Cd. Shipwright...W. A. Pook ..... 31 Dec 27
Cd. Teleg......J. F. Shooter ..... 15 Aug 27
Cd. Ord. Officer...L. Vinton, MBE ..... 15 Apr 29
Cd. R.M. Gunner } H. Pearcy ..... 6 July 27
Senior Master ...P. O. Jenkin ..... 15 Aug 27
Gunner .....**(T)** H. J. Garnham..... 24 Apr 29
R. Davis..... 1 Feb 27
(For D.F. & I. Duties.)
(T) M. W. L. Goldfinch ..... 27 July 27
(T) A. C. Townsin..... 27 July 28
Boatswain.....H. G. J. Ward..... — Jan 29
(For P. & R.T. Duties.)
(Accommodated in 'Rodney.')
Wt. Eng. .....P. L. Tatford..... 30 Apr 29
S. St. J. G. Griffin ..... 31 July 28
Wt. Supply Offr. P. M. Cox ..... 17 Nov 28
Bandm. R.M.B. T. W. Trimmer ..... 15 Aug 27
Schoolmaster.....F. R. P. Elliott..... 5 Jan 29
Midshipman.....H. F. O. Hale..... 29 Apr 29
C. C. Martell ..... 15 Aug 27
J. D. Hayes..... 29 Apr 29
C. P. Coke ..... 15 Aug 27
F. A. Paynter ..... 15 Aug 27
J. Denny (RAN)..... 15 Aug 27
A. G. F. Stewart (RAN) 15 Aug 27
J. H. Wallace..... 15 Aug 27
P. C. Meyrick..... 15 Aug 27
K. W. Michell ..... 15 Aug 27
A. W. P. Robertson ... 3 Jan 28
A. H. P. Noble ..... 3 Jan 28
C. B. Brooke ..... 3 Jan 28
A. R. Kennedy ..... 3 Jan 28
S. E. Post ..... 1 Sept 27
D. P. Dreyer ..... 31 Dec 27
J. C. A. Ingram..... 1 Sept 27
J. M. Hodges..... 1 Sept 27
P. W. F. Stubbs ..... 1 Sept 27
J. F. A. Ashcroft ..... 1 Sept 27
Viscount Bridport..... 25 Aug 28
A. H. C. Gordon-Lennox..... 25 Aug 28
N. J. W. Barttelot ..... 25 Aug 28
W. Whitworth ..... 25 Aug 28
W. J. Munn..... 25 Aug 28
Midshipman.....S. A. G. St. John ..... 25 Aug 28
G. G. A. F. Goldsmith 25 Aug 28
G. V. Corbett..... 25 Aug 28
Paym. Mid......M. A. McMullen..... 25 Aug 27
F. M. Stent ..... 26 Apr 28
Paym. Cadet.....W. H. C. Hodges..... 29 Apr 29
Commissioned at Portsmouth, 15th August, 1927.

NETTLE.
Particular Service Vessel.
Portland.
Attached to 'Vulcan.'

NOONTIDE.
Drifter.
Atlantic Fleet.
Attached to 'Emperor of India.'

NORFOLK. *(Dev.)*
Cruiser.
Eng. Com......†R. P. Janion..... 10 Dec 28
Lieut. Com. **(E.)**.†E. Read..... 4 Apr 29
Cd. Gunner.....*†W. E. Davey ..... 14 Mar 29
*†(T) J. Balsdon..... 10 Apr 29
Cd. Shipwright...*†H. S. Goodfellow.... 15 May 29
† *And for duty with Capt. Supt. of Contract-built Ships.*
Borne in 'Vivid.'
Building at the works of Fairfield Shipbuilding and Eng. Co., Govan, Glasgow.
* *And on commissioning.*

OBERON. Submarine.
GUNS—1-4 INCH.
(5th Submarine Flotilla.)
Lieut.-Com......C. R. Thompson..... 12 Jan 29
Lieutenant.....J. W. Studholme..... 7 Jan 29
J. W. Linton ..... 15 Apr 28
Sub-Lieut......R. H. Aldworth..... 4 Dec 28
Cd. Eng. .....V. G. Scott, DSM ..... 2 July 26
Commissioned 24th August, 1927.
Tender to 'Dolphin.'

ODIN. Submarine.
GUNS—1-4 INCH.
Lieut.-Com. .....C. C. Flemming..... 1 Sept 28
Lieutenant.....R. Sheridan-Paterson . 1 Feb 29
(*I /c*) M. B. Hale..... 15 Apr 29
Sub-Lieut .....V. J. H. Van der Byl.. 15 Apr 29
Cd. Eng. .....J. D. C. Bonham, DSM — Feb 28
Tender to 'Pembroke.'

OLYMPUS. Submarine.
GUNS—1-4 INCH.
Lieut.-Com......*†‡V.C.Dorman-Smith 18 Mar 29
Lieutenant .....*†‡A. F. St. G. Orpen 1 May 29
Lieutenant **(E)**....*†‡ J. P. W. Furse ... 14 Nov 28
(† *And for duty with Capt. Supt. Contract-built ships.*)
(‡ *And for duty with Submarines.*)
Building at Messrs. Beardmore's, Dalmuir.
* *And on commissioning.*
Borne in 'Dolphin.'

ORMONDE. *(Dev.)*
Surveying Vessel.
1,650 TONS. I.H.P. 2,500.
GUNS—1-3 PR.
Commander.....W. V. Rice, DSO, DSC... 8 Feb 27
Lieut.-Com......C. Simpson..... 1 Feb 28
(N) H. P. L. Tennent... 8 Feb 27
(In lieu of Specialist Officer.)
Lieutenant.....C. F Loveless..... 8 Feb 27
H. P. Price..... 8 Feb 27
D. W. Deane..... 15 Dec 26
K. St. B. Collins..... 27 Aug 27
*Paym.Lieut.-Com.*W. H. W. Winn..... — Nov 26
Surg. Lieut......C. F. Lynch, MB..... 8 Feb 27
Cd. Mech......T. Lane..... 8 Jan 28
Boatswain.....H. H. Cook..... 23 Dec 26
Re-commissioned at Devonport, 7th February, 1927

ORPHEUS. Submarine.
GUNS—1-4 INCH.
Cd. Eng......†*J. Manley ..... — Jan 29
†*And for duty with Capt. Supt. Contract-built Ships.*
* *And on commissioning.*
Building at Messrs. W. Beardmore & Co., Ltd., Dalmuir.

Digitized by Google

OSIRIS. Submarine.
GUNS—1–4 INCH.
China.

Commander	A. S. Lindsell	3 July 28
Lieutenant	C. J. Firth	1 Sept 28
	D. P. Trentham	22 Sept 28
	B. W. Taylor	15 Oct 28
Lieutenant (E)	H. M. Millett	22 May 28

Commissioned on 13th December, 1928.

OSPREY. (*Dev.*)
(*late* Steam Launch No. 248).
Portland.
Anti-Submarine School.

Postal Address:—Captain A/S, H.M.S. 'Osprey,' Portland.		
Captain	A. J. L. Murray, DSO, OBE (*Captain A/S.*)	12 Apr 28
Paym. Lieut.-Com.	E. M. Tetley (*Captain's Secretary.*)	3 July 28
Lieut.-Com	A. D. Nicholl (*Staff Officer (Operations).*)	7 Jan 29
Eng. Com	E. C. Malet-Warden	11 Dec 28

(*And for Flotilla Duties with Captain A/S.*)
For Anti-Submarine School.

Postal Address:—Commanding Officer, H.M.S. 'Osprey,' Portland.		
Commander	I. W. L. Frewen-Laton, DSO	13 June 29
	Hon. O. W. Cornwallis, OBE	15 Apr 29
Lieut.-Com.	(A/S) P. A. Maitland DSC	6 Oct 28
	(A/S) N. J. W. William-Powlett, DSC.	20 Dec 28
	(A/S) E. H. Mann	11 Apr 29
	(A/S) J. A. Binnie	5 Dec 27
Lieutenant	G. F. Law	19 Apr 27
	(A/S) F. V. du Pasquier	10 Dec 28
	(A/S) J. C. Hampson	17 Dec 28
	(A/S) W. F. Hollins	22 Aug 27
	(A/S) J. G. Farrant	1 Aug 28
	B. Plent	5 July 28
	(*Routine Officer.*)	
Surg. Com	H. E. Perkins, MRCS, LRCP	28 Dec 27
Paym. Com	A. C. Denman	1 Sept 26
Paym. Lieut.-Com.	H. G. Williams	17 Jan 28
Cd. Gunner	(T) F. Goldsmith	15 Feb 28
	(T) A. A. Hart	4 Oct 27
Cd. Eng	S. Dawson	21 Mar 28
Cd. Shipwright	L. A. J. King	25 Sept 28
Senior Master	I. C. T. Lupton	4 Dec 28
Wt. Writer	A. V. Veal	1 May 29

(*For Civilian Staff see Page* 440.)

OSWALD. Submarine.
GUNS—1–4 INCH.
China.

Lieut.-Com.	P. Ruck-Keene	15 Oct 28
Lieutenant	R. W. Keymer	5 Nov 28
	(I *Fr*) E. D. Webb	30 Nov 28
	F. R. Main	15 Dec 28
Cd. Eng	R. Bennett	28 May 28

Commissioned on 1st March, 1929.

OTUS. Submarine.
GUNS—1–4 INCH.

Lieut.-Com.	*††T. B. Brunton	15 Nov 28
Lieutenant	*†‡G. H. Bolus	15 Nov 28
	*††J. E. Slaughter	6 Dec 28
	(I *Fr*) N. G. R. Crawford	13 Mar 29
Wt. Eng	†‡W. A. Hayes	8 Aug 28

(†*And for duty with Capt. Supt. Contract-built Ships.*)
(‡ *And for duty with Submarines.*)
Building at Messrs. Vickers, Barrow.
Borne in 'Dolphin.'
(* *And on commissioning.*)

OUSE. (*Dev.*)
Trawler.
Mediterranean.

Lieut.in Comd	T. H. Skuse	3 Jan 29
Gunner	S. E. H. Mitchell	28 Jan 29

Re-commissioned at Malta on 30th December, 1926.
Tender to 'Egmont.'

P. 40. (*Dev.*)
Patrol Boat.
613 TONS. I.H.P. 3,500.
GUNS—1–4 INCH.
Anti-Submarine Flotilla.
Portland.

Lieut.-Com	R. R. Devlin	14 Aug 28
Cd. Gunner	J. N. Hambly	6 Nov 28
Cd. Eng	D. Bower	28 Dec 28

Completed to full crew on 19th December, 1927.
Tender to 'Heather.'
(*Accounts carried out in 'Osprey.'*)

P. 59. (*Po.*)
Patrol Boat.
GUNS—1–4 INCH.
Anti-Submarine Flotilla.
Portland.

Lieut.-Com	G. H. Aylward	16 May 29
Cd. Gunner	(T) W. G. Symonds	4 May 28
Cd. Eng	C. R. Barter	22 Feb 28

Reduced to Reserve at Portsmouth, 27th February, 1920.
Tender to 'Heather.'
(*Accounts carried out in 'Osprey.'*)

P.C. 74. (*Po.*)
Patrol Boat.
694 TONS. I.H.P. 3,500.
GUNS—1–4 INCH, 2–12 PR.
Anti-Submarine Flotilla.
Portland.

Lieut.-Com.	P. R. Tanner	1 Feb 29
Cd. Eng.	J. F. Kellaway	16 Oct 28
Gunner	P. D. Lant	— Jan 29

Commissioned at Portland 2nd December, 1919.
Tender to 'Heather.'
(*Accounts carried out in 'Osprey.'*)

PANGBOURNE. (*Po.*)
Twin Screw Minesweeper.
800 TONS. I.H.P. 2,200.
GUNS—1–4 INCH, 1–12 PR. A.A.
1st Minesweeping Flotilla.

Commander	H. C. Mayo, OBE	25 July 27
	(*Senior Officer, 1st M/S Flotilla.*)	
Lieut.-Com.	H. N. Barnes, DSC	18 Nov 27
Lieutenant	(N) M. Price	10 Dec 28
Eng Lieut.-Com.	F. E. Yeates	1 Aug 28
	(*And for duty with Senior Officer 1st M/S Flotilla.*)	
Gunner	E. G. Wye	1 Aug 28

Commissioned 22nd March, 1927.
(*Accounts carried out in 'Victory XI.'*)

PEGASUS. (*Dev.*)
Aircraft Carrier.
3,070 TONS. H.P. 9,500.
GUNS—4–12 PR.
Reserve Fleet.
Devonport.

Captain	A. T. Tillard, DSO	1 Feb 29
	(*And as Senior Officer, Reserve Fleet.*)	
Lieut.-Com.	(T) C. J. Forlong	1 Feb 29
	(*For (T) Duties in Reserve Fleet.*)	
	(N) R. M. Stopford, DSC	1 Feb 29
	(*For (N) Duties in Reserve Fleet.*)	
	(G) C. V. Green	1 Feb 29
	(*For (G) Duties in Reserve Fleet in lieu of a Specialist Officer.*)	
Eng.-Com.	S. Robins	1 Feb 29
	(*And for duty as Eng. Officer, Reserve Fleet.*)	

Digitized by Google

Surg.-Com......A. B. Cox, MB, ChB ... 1 Feb 29
Paym.-Com. .....(*I Fr.*) J. M. Hodge., DSO, MVO, OBE ..... 1 Feb 29
C. C. Merry, OBE ..... 27 June 29
Paym. Lieut......R. St. E. E. Burston... 1 Feb 29
*Wt. Supply Offr.*A. W. Hoar, MSM ..... 1 Feb 29
Wt. Writer .....D. C. Aherne (*act*) ..... 18 Feb 29

For Destroyers in Reserve.

Commander .....F. A. H. Russel..... 8 June 28
(*Commander* (D).)
Cd. Gunner .....(T) J. H. Garner..... 26 Oct 28

For Emergency Destroyers.

Lieut.-Com. .....J. B. Spurgin..... 1 Jan 29
E. T. W. Church ..... 2 July 28
Cd. Gunner .....(T) F. L. Taylor..... — Dec 28
(T) E. W. Goodey ..... — Nov 28
Paid off into Dockyard control, 6th November, 1928.
Commissioned temporarily as ship of Senior Officer Reserve Fleet, Devonport, 1st February, 1929.

PEMBROKE. (*Ch.*)

(*Late Trawler* **Stour.**)
GUNS—2-3 PR.
Chatham.

Admiral.....*Sir* Edwyn S. Alexander-Sinclair, KCB, MVO..... 16 May 27
(*Commander-in-Chief, Nore. Flag flown on shore.*)

Personal Staff.

Admiral's Secretary } *Paym. Capt.* H. W. Woodward..... 16 May 27
Flag Lieut.-Com. C. S. B. Swinley..... 27 Mar 28
Staff.
Chief of Staff and Maintenance Captain. *Captain* D. B. le Mottée 2 May 29
Secretary to Chief of Staff and Maintenance Captain. *Paym. Lieut.-Com.* F. R. Porter.. ..... 20 Nov 28

Commander.....T. C. C. Bolster, DSO.... 8 Mar 28
(*Staff Officer* (*Operations and Intelligence*).)
R. Grenfell..... 1 May 28
(*As Maintenance Commander and for P. & R/T Duties.*)
Eng. Rear-Admiral } E. P. St. J. Benn, CB ... 30 Nov 28
Eng. Com......A. Wild..... 8 Jan 29
(*To assist Eng. Rear-Admiral.*)
S. G. Wheeler..... 14 Nov 28
(*To assist Eng. Rear-Admiral.*)
Paym. Capt......W. F. Cullinan, CMG ... 21 July 28
(*Port Accountant Officer.*)
Cd. Sig. Boatswain } J. W. Anderson..... 6 Nov 28
(*For Chatham Signal Tower.*)
Wt. Eng......H. Hannaford..... 6 Feb 28
(*To assist Eng. Rear-Admiral.*)
Bandmaster R.M.B. .....C. Marks..... 16 May 27

Assistant Secretary } *Paym. Lieut.-Com.* J. A. Hussey..... 16 May 27

For duty in Admiral's Office.

Paym. Lieut.-Com. } H. G. Oswin..... 16 May 27
Paym. Lieut. ....E. H. Harvey ..... 1 Feb 29
The following Officers are borne on the books of this ship :—

Royal Naval Barracks.

Captain.....H. S. Shipway..... 1 Dec 27
(*Commodore 2nd Class.*)
Commodore's Secretary. } *Paym. Com.* N. R. F. Redhead ..... 1 Dec 27

For duty in Commodore's Office

Paym. Lieut......P. J. Row..... 7 Dec 27

Commander.....T. M. Barrett..... 20 July 27
(*Drafting Commander.*)
J. Brooke, DSO..... 9 July 28
Lieut.-Com......W. S. L. Gilchrist..... 1 May 29
(*Assistant Drafting Officer.*)
Lieut.-Com......R. F. Morice..... 8 Aug 28
S. W. Lushington..... 20 Aug 28
C. F. G. T. Hallaran... 3 Feb 28
(*For P. & R/T Duties and as Asst. to Comdr. for maintenance and P. & R/T Duties.*)
C. H. Lingard Guthrie 17 May 29
M. McC. Church..... 1 Aug 27
D. W. Graham..... 28 Mar 28
Lieutenant.....(*I Fr.*) R. T. C. Woods 30 Dec 27
G. H. Thompson..... 10 Mar 28
R. D. Fricker..... 14 Oct 27
W. H. Selby..... 22 June 28
A. Y. Spearman ..... 1 Feb 29
Lieut. R.M. .....H. R. D. Woods..... 2 Feb 29
(*And for training duties in the Port.*)
Eng. Com......A. V. Eldridge..... 13 Aug 28
(*Deputy Drafting Officer.*)
B. J. G. Johns..... 13 Feb 28
(*For General Duties and for Stokers' Training Estab.*)
Lieut.-Com. (E)..S. Brown..... 22 May 28
Surg. Capt......G. L. Buckeridge, OBE, MRCS, LRCP..... 8 Oct 27
Paym. Capt......E. F. Murray..... 11 July 28
(*Division I.*)
J. D. Holmes, OBE..... 1 Mar 25
(*Division II.*)
L. Blackler, OBE..... 1 Mar 29
(*For Supply Duties.*)
Chaplain.....*Rev.* H. S. Crole-Rees, MA..... 22 July 25
Rev. H. V. Kemp, BA... 30 May 29
Surg. Com. .....R. N. W. W. Biddulph, MRCS, LRCP..... 13 Dec 27
(*And as Specialist in Ophthalmology.*)
A. E. P. Cheesman, MRCS, LRCP..... 13 Dec 26
(*And for Anti-Gas School.*)
G. V. Hobbs, MRCS, LRCP..... 30 Apr 29
(*And for Specialist Duties.*)
A. E. Malone, MB, BCh, DPH..... 25 Apr 27
(*Naval Health Officer, Nore Command.*)
R. P. Ninnis, MB..... 23 Feb 28
Surg. Com. (D)...H. M. Meek, LDS..... 11 May 29
Paym. Com......B. A. S. Bromley..... 21 Jan 29
E. C. Blanchflower, OBE..... 1 Dec 27
(*For Royal Fleet Reserve.*)
C. A. Gibb ..... 8 Apr 28
(*Division I.*)
*Surg. Lieut.-Com.*D. Paterson, LDS ..... 29 Apr 29
(D) D. C. Eglington, MC, LDS ..... 20 June 29
(*And for duty at R.N. College, Greenwich.*)
Paym. Lieut.-Com. C. A. Gibb..... 8 Apr 28
(*Division I.*)
C. A. Bowen..... 1 Jan 29
(*Division II.*)
L. J. Graham..... 15 June 27
(*Assistant Drafting Officer.*)
W. Harroot, MBE ..... 29 Dec 27
Surg. Lieut......W. Flynn, MD..... — Apr 29
J. T. Rees, MRCS, LRCP 14 June 29
H. A. Clarke, LRCP, MRCS, LDS ..... 29 Apr 29
Surg. Lieut. (D) R. M. Finlayson, LDS 1 Nov 28
C. J. Finnigan, LDS ... 20 Feb 29
D. H. Le Marchant, LDS 9 May 29
P. S. Turner, LDS..... 5 June 28
Lieut.-at-Arms....H. J. Fisk..... 15 Sept 27
Lieut.-Com. Instr. in Cookery } Frank Pharoah, MBE... 5 Jan 16
Headmaster .....T. G. Cooke..... 20 July 28
Cd. Gunner.....(T) L. Grunsell ..... 5 May 28
E. H. Welch..... 15 Aug 27

Digitized by Google

Cd. Gunner.....G. Copland..... 19 Apr 29
T. W. Ward..... 28 Jan 28
Cd. Boatswain....G. V. Armstrong..... 12 Dec 27
S. H. Luxon..... 7 Sept 28
W. H. Francis..... 12 June 28
Cd. Teleg.....R. W. Craig..... —June 29
Cd. M.A.A.....H. T. Fullbrook..... — Mar 28
Cd. Shipwright...A. B. Frise ..... 6 Dec 28
(*Barrackmaster.*)
Od. Eng.....T. G. Stevens..... 4 Oct 27
(*To assist Eng. Com.*)
Od. Instr. in Cookery } Arthur O. Fleming..... 8 Nov 20
Cd. Supply Offr. R. H. J. McCusker, MBE 15 Apr 26
A. T. Smart ..... 31 Dec 28
Cd. Writer.....F. S. Vallis..... 8 Aug 26
(*Division II.*)
Cd. Supply Officer H. G. Lodge..... 17 Oct 28
Senior Master ...A. Dicker ..... 16 Mar 29
Wt. Writer.....F. S. Vallis..... 8 Aug 26
(*Division II.*)
W. J. Culham..... 1 June 26
(*Division I.*)
H. Ince..... 15 June 26
(*Division I.*)
W. E. Hudson..... 6 May 29
(*Division II.*)
Wt. Wardmaster A. W. Coules..... 20 Nov 28
Schoolmaster.....H. Cowlishaw, BSc..... 27 Apr 28
E. A. Doust..... 25 Feb 29
J. Daniel, BSC..... 11 Apr 29

For Training Duties.

Commander.....A. R. Halfhide..... 21 Jan 29
Lieut.-Com. .....*The Hon.* V. M. Wyndham-Quin..... 15 Jan 29
D. A. Stride..... 1 Sept 28
C. W. V. T. S. Lepper 23 Apr 29
H. J. F. Cavendish, DSC 9 Oct 28
C. F. Tower..... 23 Aug 27
Lieutenant (**E**) ...C. Schofield. ..... 5 June 28
(*For Stokers' Training Estab.*)
Cd. Gunner.....A. H. F. Norman..... 21 Apr 27
Cd. Sig. Boatswain } L. C. Hopkins (*temp*) 1 Mar 28

For Mechanical Training Establishment.

Eng. Com.....R. P. Dalton ..... 21 Nov 28
(*For charge of Mechanical and Instructional training and for Repair Duties.*)
Eng.Lieut.-Com...H. R. Whitehouse..... —June 29
Lieutenant (**E**)...F. G. S. Bowring..... 24 May 28
G. L. Bally..... 30 Dec 28
D. Ford ..... — June 29
C. W. Jones..... 4 Jan 28
Eng. Lieut.....S. J. Armstrong..... 6 Jan 28
Cd. Shipt.....L. A. Thomas..... 31 Dec 28
Od. Eng.....T. R. Guest..... 2 Apr 28
Wt. Eng.....L. Farrer..... 28 Jan 29
H. W. Davey..... 3 Apr 28
A. E. Storey ..... 18 June 29
Senior Master.....A. Coxon ..... 5 Dec 27
Schoolmaster.....H. J. E. Campbell, BSc 15 Aug 28

For Gunnery School.

Captain.....F. T. B. Tower, OBE ... 10 June 29
Lieut.-Com.....(**G**) J. E. Sissmore, DSC 31 Dec 27
(**G**) E. W. L. Cook..... 26 Mar 28
(**G**) G. R. Barrow ..... 14 Nov 28
Lieutenant.....(**G**) R. R. Airey ..... 25 May 29
(**G**) C. W. G. M. Woodhouse ..... 3 June 29
(**G**) P. H. E. Welby-Everard ..... 3 June 29
(**G**) F. A. Ballance..... 3 June 29
(**G**) A. R. Murray-Smith ..... 25 May 29
(**G**) J. F. W. Maitland.. 3 June 29
W. D. Ely..... 15 Aug 28
(*Asst. Firing Officer and for* (**G**) *Duties in lieu of a specialist.*)
G. A. J. Blundell..... — Apr 29
Paym. Lieut. ....I. T. Rees ..... 21 Sept 28

Od. Gunner .....W. C. Hadley..... 10 Sept 28
(*And as President of W.O.'s Mess.*)
W. W. Cooper ..... 1 Sept 28
(*And for Trawler 'Pembroke' in command.*)
F. Phillips..... 19 Apr 29
R. S. Charnock ..... 17 Sept 28
(*For D.F. & I. Duties.*)
C. S. Harbord..... 30 Dec 28
P. R. Jarvis ..... 19 Jan 29
W. H. Wakeling..... 30 July 27
W. D. Chandler..... 1 Oct 28
E. Dowding..... — Nov 27
H. Yates..... 16 Nov 27
P. A. Merrin..... 2 Aug 28
W. T. Bettridge..... 29 Apr 29
V. G. Palmer ..... 11 June 28
R. Webb..... 19 Apr 29
Cd. Ord. Offr.....H. J. Akam..... — June 28
Senior Master.....A. C. Pope..... 21 Jan 29
Gunner.....B. Balderston..... 29 Apr 29
E. C. C. Parkes ..... 1 Oct 28
(*For D. F. and I. duties.*)
Wt. Ord. Offr.....J. H. Tindale..... Nov 28
Schoolmaster.....E. V. Davies ..... 7 Sept 28

For Anti-Gas School.

Lieut.-Com.....R. N. Stopford ..... 27 July 27
(*And as Superintendent of Anti-Gas Training.*)
Lieutenant.....J. W. Wilson..... 12 Apr 27
Cd. Gunner .....W. H. Dilks..... 29 Sept 27

For Submarines in Reserve.

Lieut.-Com.....J. Drinkwater..... 8 Aug 28

For Miscellaneous Services.

Major R.M......E. G. Cheesman..... 1 Jan 27
(*As Port W/T Officer and for supervision of instruction of W/T ratings awaiting draft.*)
Eng. Lieut.....L. Hodge..... 27 Apr 29
(*for duty under Eng. Rear-Admiral in connection with Passing Out Examination of Engineer Apprentices.*)
Pres. Chaplain....*Rev.* Arthur Haig..... 2 Aug 20
R.C. Chaplain....*Rev.* John C. Jones..... 3 Feb 19
Teleg. Lieut.....R. H. W. Westcott..... 15 May 28
(*Assistant to Port W/T Officer.*)
Cd. Sig. Boatswain } E. Dever ..... 3 Oct 28
(*For Garrison Point Signal Station.*)
Cd. Teleg.....J. R. Barnes ..... 15 Nov 28
(*For survey of W/T Stores in Chatham and Sheerness Dockyards.*)
Wt. Eng.....C. H. Foulger..... 9 Apr 29
(*For duty under Eng. Rear-Admiral in connection with Passing Out Examination of Engineer Apprentices.*)
J. A. Slade ..... 9 Apr 29
(*For duty under Eng. Rear-Admiral in connection with Passing Out Examination of Engineer Apprentices.*)

PERSEUS.

Submarine.

Lieut.-Com.....*†‡J. W. Macnair ..... 24 June 29
Lieut. (**E**).....*††G. H. Venables..... — Apr 29
Building at Messrs. Vickers-Armstrong, Ltd., Barrow-in-Furness.
† *And for duty with Captain Superintendent Contract Built Ships.*
‡ *And for duty with Submarines.*
* *And on Commissioning.*
Tender to 'Dolphin.'

PETEREL. (*Po.*)

River Gunboat.

345 TONS. I.H.P. 2,120.
GUNS—2–3 INCH H.A.
China.

Lieut.-Com. .....G. P. Hunter-Blair..... 7 May 29
Lieutenant.....L. de Villiers..... 30 Nov 27
Surg.-Lieut.....C. R. Boland, MB, BCh 17 May 28
Commissioned at Hong Kong, 30th November, 1927.

Digitized by Google

PETERSFIELD. (*Dev.*)

Twin Screw Minesweeper.

800 TONS. I.H.P. 2,200.

GUNS—1-4 INCH, 4-3 PR.

China.

Commander.....F. A. C. Baker..... 1 Oct 28
Lieutenant.....V. N. Surtees..... 26 Sept 28
(N) G. Cobb..... 1 Jan 29
Lieutenant (E)....P. C. Deverell..... 17 Mar 29
Re-commissioned at Wei-hai-Wei, 3rd September, 1927.
Tender to 'Kent.'

PHŒNIX.

Submarine.

Wt. Eng......*††H. Aspinall..... —June 29
Building at works of Messrs. Cammell Laird & Co. Ltd., Birkenhead.
† *And for duty with Submarines.*
‡ *And for duty with Capt. Supt. Contract Built Ships.*
* *And on Commissioning.*
Tender to 'Dolphin.'

PIGMY.

Special Service Vessel.

Portsmouth.

Commander.....†E. A. Aylmer..... — Jan 29
(*For command of Reserve Half Flotilla.*)
Commissioned 12th November, 1926.
Accounts carried out in 'Dolphin.'
† *And for duty with Submarines.*

POSEIDON.

Submarine.

Cd. Eng.....*††W. C. Richards, DSM 1 June 29
Building at works of Messrs. Vickers-Armstrong, Ltd., Barrow.
† *And for duty with Capt. Supt. Contract Built Ships.*
‡ *And for duty with Submarines.*
* *And on commissioning.*
Tender to 'Dolphin.'

PRESIDENT (*late Saxifrage*). (*Ch.*)

(*The postal address of the Commanding Officer S Royal Victoria Yard, Deptford.*)

PRESIDENT 1.

Captain.....J. C. Hodgson, DSO..... 1 Feb 28
(*And as Naval Member of R.N.V.R. Committee.*)
Paym. Com.....G. L. Moon..... 10 Apr 28
Cd. Writer.....F. C. Martyn..... — Nov 28

The following Officers are borne as additional for various Services:—

For Miscellaneous Service at Admiralty.

Vice-Admiral....D. M. Anderson, CB, CMG, MVO..... 26 Apr 29
(*Admirally Representative on League of Nations Permanent Advisory Commission.*)
Commander.....R. B. McCowen, DSO.... 14 Jan 29
(*D.N.E.'s Dept.*)
G. C. Dillon..... 9 Aug 28
(*League of Nations Committee.*)
A. R. Hammick..... 4 June 29
(*D.N.E.'s Dept.*)
M. W. S. Boucher, DSO 8 Apr 29
(*D.N.D.'s Dept.*)
A. D. Read..... 9 Jan 29
(*D.T.S.D.'s Dept.*)
L. E. H. Maund..... 31 Jan 28
(*Naval Asst. Secy. to the Cttee. of Imp. Defence.*)
W. S. R. King-Hall.. .. 14 July 28
(*Tactical Division.*)
Lieut.-Com.....*Hon.* H. M. A. Cecil.... 1 Feb 29
(*D.S.D.'s Dept.*)
Eng. Com.....D. H. Smith (*NID*).... 10 Apr 29
Lieutenant (E)....J. D. Ainger..... — Nov 28
(*D.T.M.'s Dept.*)
Paym. Capt.....H. W. E. Manisty, CB, CMG..... 18 June 29
Paym. Com. .....D. H. Nelson..... 7 May 29
Paym. Lieut.-Com. N. Wright, OBE (*NID*) 30 June 27
E. A. Symes..... 12 Apr 29
(*League of Nations Commission.*)
Paym. Lieut.-Com. G. H. Bankart..... 20 May 29
H. J. Kirkby..... 15 Aug 28
J. H. B. Benwell-Lejeune..... 15 July 27
(*For duty in 2nd Sea Lord's Office.*)
G. F. Pine..... 7 June 27
(*For duty in 4th Sea Lord's Office.*)
W. A. Sharp..... 1 July 28
(*For duty in 1st Sea Lord's Office.*)

For Study of Foreign Languages.

Lieutenant.....G. W. G. Simpson..... 2 Mar 29
(*For 6 months' study of Russian.*)
F. H. G. Oliphant..... 18 Mar 28
(*For 6 months' study in Turkey.*)
T. J. N. Hilken..... 7 Feb 29
(*For 4 months' study in France.*)
A. Crawfurd..... — May 29
(*For 6 months' study in Germany.*)

For Miscellaneous or Special Service.

Captain.....J. F. Somerville, DSO.... 1 June 29
Commander.....(*I Jp*) D. N. C. Tufnell, DSC..... 25 Mar 29
Lieut.-Com. .....(*I It*) G. A. Titterton ... 17 Aug 26
(Q) P. B. Lawder ..... 25 July 27
(*For duty at Shoeburyness.*)
T. R. Beatty..... 1 Jan 29
R. G. Chichester..... 13 May 29
Commander (E)...B. W. Greathed..... 25 Apr 27
Paym. Capt.....H. S. Measham, CMG... 27 June 27
(*Deputy Judge Advocate of the Fleet.*)
Paym. Lieut. Com. A. R. Henderson..... 15 Jan 29
(*I Jp*) T. E. Nave, (RAN) (*act*)..... 6 Jan 28

PROTEUS.

Submarine.

Wt. Eng. .....*††R. W. G. Lobb ..... —June 29
Building at works of Messrs. Vickers-Armstrong, Ltd., Barrow-in-Furness
† *For duty with Submarines.*
‡ *And for duty with Capt. Supt. Contract Built Ships.*
* *And on Commisioning.*
Tender to 'Dolphin.'

QUEEN ELIZABETH. (*Dev.*)

Battleship.

27,500 TONS. I.H.P. 75,000.

GUNS—8-15 INCH, 12-6 INCH, 4-4 INCH A.A., 4-3 PR.

Mediterranean.

Admiral .....*Sir* Frederick L. Field, KCB, KCMG ..... 1 May 28
(*Commander-in-Chief, Mediterranean.*)
Personal Staff.
Admiral's Secretary } *Paym. Capt.* F. L. Horsey, OBE, DSO ... 18 May 28
Flag Lieut. .....(S) R. A. B. Edwards... 18 May 28
(*And as Asst. to Fleet (S) Officer.*)
Staff.
Chief of Staff .....*Captain* J. K. Im Thurn, CMG, CBE ..... 18 May 28
(*Commodore 1st Class.*)
Secretary .....*Paym. Lieut. - Com.* C. G. Neeves ..... 14 May 28

Captain of the Fleet } S. D. Tillard ..... 12 Aug 28
Secretary .....*Paym. Lieut. - Com.* M. A. W. Sweny ..... 1 July 28

Commander (Q) A. F. E. Palliser... 18 May 28
(*Fleet Gunnery Officer.*)
(T) D. W. Boyd, DSO 3 Aug 28
(*Fleet Torpedo Officer.*)
(*I Fr*) C. R. McCrum..... 8 Mar 29
(*Staff Office (Operations).*)
Lieut.-Com. .....H. E. Rendall, DSO..... 11 Mar 29
(*Fleet Photographic Officer.*)
(*Accommodated in 'Chrysanthemum.'*)
(S) F. J. Wylie..... 15 Apr 29
(*Fleet W/T Officer.*)
H. H. McWilliam..... 8 Oct 28
(*Staff Officer (Intelligence) Afloat.*)

Digitized by Google

Lieut.-Com. .....(S) C. Caslon..... 29 Nov 28
(Fleet Signal Officer.)
J. B. E. Hall ..... 18 May 28
(Fleet P. & R.T. Officer.)
A. W. Clarke ..... 13 Oct 28
(Staff Officer (Operations).)
Lieutenant..... (S) W. A. C. Binnie ... 29 Mar 29
(Asst.to Fleet W/T Officer.)
Eng. Capt. .....A. E. Lester, DSO, OBE
ADC..... 15 Nov 28
(Fleet Engineer Officer.)
Constructor Commander } A. E. Horley ..... — Apr 29
Capt. R.M......H. W. Simpson *(S.O. (I.) Malta)* ..... 20 Aug 27
Paym. Capt.....H. Miller, DSO ..... 1 Jan 29
(Fleet Accountant Officer.)
Instr. Capt. .....G. V. Rayment, OBE, BA ..... 24 July 27
(Fleet Education Officer.)
Wing Com. R.A.F. } E. L. Tomkinson, DSO, AFC ..... 31 Dec 27
(Fleet Aviation Officer.)
Cd. Eng. .....W. A. Stephenson..... — Mar 28
(To assist Fleet Engineer Officer.)

Asst. Secretary...*Paym. Lieut.-Com.* A. W. Laybourne ... 18 May 28

For duty in Admiral's Office.
Paym. Lieut......G. C. G. Martell..... 14 May 28
(I *Fr.*) L. B. H. Budge 14 May 28
A. M. Ackery..... 13 Apr 29
H. M. S. White ..... 1 Oct 27
D. A. Wilson ..... 14 May 28
G. H. Moore ..... 20 Feb 28
Wt. Writer .....W. B. Bolt ..... 15 Jan 28
Paym. Mid. .....R. A. J. Owen..... 26 Apr 28

Captain.....W. A. Egerton, CMG ... 18 May 28
(And as Flag Captain.)
Commander.....(N) K. H. L. Mackenzie 11 May 28
(And as Master of the Fleet.)
C. M. Blackman, DSO.. 1 Jan 29
G. H. Creswell, DSC ... 1 Oct 28
(For Special Service.)
Lieut.-Com... .....J. T. Borrett, OBE ..... 15 Aug 27
(T) W. Haynes ..... 10 Sept 28
(A/S) F. J. Walker ..... 18 Aug 28
(And for Fleet A/S Duties.)
(I *Gr.*) H. M. Denham.. 20 Sept 27
(G) T. L. Beevor ..... 3 June 29
W. R. G. Reid ..... 15 Aug 27
Lieutenant .....(N)R. F. Nichols..... 1 Apr 29
(G)H.Dalrymple-Smith 9 Aug 28
P. G. Agnew ..... 6 Aug 28
M. L. Power..... — Aug 28
E. G. Heywood-Lonsdale ..... 20 Sept 27
A. F. Matheson ..... 1 Dec 27
I. G. Gibson ..... 1 May 28
Eng. Com.....(I *Rs.*) S. H. Dunlop ... 28 Feb 27
Lieut.-Com. (E)...H. S. Harrison ..... 21 Oct 28
Lieutenant (E) ...T. B. Butler-Cole..... 12 Feb 29
C. W. F. Usherwood .. 26 Apr 28
Lt.-Col. R.M......H. Blount, DSO ..... 23 Oct 28
(And as Fleet R M. Officer.)
Capt. R.M. .....B. G. B. Mitchell..... 1 Feb 29
Lieut. R.M......R. W. B. Simonds..... 12 Feb 29
(22 Oct 27)
J. G. Fisher..... 27 Sept 28
Chaplain .....*Rev.* N. B. Kent, OBE, MA ..... 10 Oct 27
R.C. Chaplain ...*Rev.* M. Egan..... 19 June 29
(Accommodated in 'Courageous.')
P.M. Chaplain ..*Rev.* Owen Roebuck ... 24 Dec 27
(Accommodated in 'Resolution.')
Instr. Lieut.-Com. } R. R. P. Jones, MA ... 15 Oct 27
Surg. Com. .....L. Warren, OBE, MB, BS, MRCS, LRCP ..... 1 Aug 28
(And as Fleet Medical Officer.)

Paym. Com.....R. G. T. Sennett ..... 1 Aug 27
W. K. C. Grace ..... — Jan 28
Surg. Lieut.-Com. } T. N. D'Arcy ..... 26 Feb 29
Surg. Lieut.....L. J. Corbett..... 1 Jan 29
(For Fleet Duties.)
Paym. Lieut. ....C. P. Lee ..... 12 Feb 29
Sub-Lieut. .....G. P. McG. Armstrong 14 Dec 28
Cd. Gunner .....(T) S. H. Knight, MBE 15 May 29
F. T. Petley ..... 30 Apr 27
(For D.F. & I. Duties.)
W. J. Haslehurst ..... 1 Sept 27
(T) P. J. Semmens ..... 13 Aug 27
Cd.R.M.Gunner F. C. Waters ..... 20 Sept 27 (16 June 27)
Cd. Boatswain ...W. H. Phillips ..... 20 Apr 27
Cd. Sig. Boatswain } H. R. Mason, DSM ..... 14 Apr 28
F. A. J. O. Wiseman .. 1 Mar 28
Cd. Teleg.....W. S. Bloodworth, MBE ..... 15 Aug 27
Cd. Elect......R. W. Parker ..... 31 Mar 27
Cd. Shipwright...C. F. Thorrowgood .... 1 Apr 27
Senior Master ...W. A. Choules ..... 21 July 28
Gunner.....B. H. Charlton ..... 15 June 27
Boatswain .....L. Ransley..... 1 Dec 27
(For P. & R T. Duties.)
Wt. Eng .....R. A. R. Cheeseman ... 23 Oct 28
T. Chapman ..... 27 June 27
E. G. Jenkinson..... 8 Feb 29
S. J. H. Mardon..... 11 Jan 29
Wt. Ord. Offr.....H. Pickard..... 12 Feb 29
Wt.Supply Offr...J. Blundell ..... 1 Aug 27
Bndmr. R.M. ...H. Wright, LRAM..... 21 June 28
Midshipman .....*Sir* Michael Culme-Seymour, *Bt.*..... 13 Sept 27
Hon. D. C. Cairns ..... 8 Nov 27
F. M. Bruce ..... 19 June 28
Lord W. M. A. Cecil ... 8 Nov 27
D. J. A. Heber-Percy.. 8 Nov 27
D. H. Elles ..... 8 Nov 27
R. H. Courage ..... 8 Nov 27
I. R. Sarel ..... 8 Nov 27
F. M. Crichton..... 8 Nov 27
V. C. Grenfell..... 8 Nov 27
H. J. F. Lane ..... 8 Nov 27
T. H. Garwood ..... 14 Jan 28
D. J. Hallett ..... 14 Jan 28
G. Affleck-Graves ..... 14 Jan 28
N. J. Scarlett ..... 14 Jan 28
G. A. Carlin ..... 14 Jan 28
F. A. Smith ..... 14 Jan 28
Cadet.....R. W. Briggs..... 5 Jan 29
M. E. Lashmore..... 5 Jan 29
J. L. Livesey..... 5 Jan 29
J. Wilkinson..... 5 Jan 29
A. R. H. Walker..... 5 Jan 29
Paym. Mid......J. Ellerton..... 21 Aug 28
Paym. Cadet.....F. J. H. Rathborne..... 29 Apr 29
Commissioned at Portsmouth, 20th September, 1927.

R 4. Submarine.

6th Submarine Flotilla.
Lieut. in Comd...W. E. Banks..... 29 Apr 29
Lieutenant .....B. Bryant ..... 4 Dec 28
Tender to 'Vulcan.'

RAMILLIES. (*Ch.*)

Battleship.

25,750 TONS. I.H.P. 40,000

GUNS—8-15 INCH, 12-6 INCH, 4-4 INCH A.A., 4-3 PR.

1st Battle Squadron.
Mediterranean.

Captain.....B. W. M. Fairbairn, OBE..... 15 Apr 29
Commander .....H. F. B. Handley ..... 21 Dec 28

Digitized by Google

Lieut.-Com. .....(Q) P. F. P. Wood..... 10 Oct 28
(N) N. W. H. Weekes.. 2 Feb 29
(T) G. E. L. Veale ..... — June 29
G. W. Mott..... — May 29
A. S. H. Morris..... 10 Apr 28
O. B. Tinley..... 5 Mar 29
Lieutenant .....A. M. Chovil ..... 31 Dec 28
(I *Sp.*) V. F. Smyth ... 19 Jan 28
(Q) W. L. Bond..... 4 June 28
(2*nd* (Q) *Officer.*)
R. A. Hall ..... 24 June 29
W. F. C. Wreford..... 20 Oct 27
C. R. S. Farquhar..... 21 May 28
Lieut. R.N.R. ...R. V. E. Case..... 8 June 29
Eng. Com......V. D. Nops..... 31 May 29
Lieut.-Com. (E)..F. J. A. Coleby..... — July 27
Lieutenant (E) ...N. J. Clift..... 10 Aug 28
Captain R.M. ...K. A. B. Puckle ..... 22 Oct 26
Lieut R.M. .....G. B. O. Farrington..... 6 Mar 29
(5 Feb 27)
E. A. Brown ..... 27 Oct 28
Chaplain .....*Rev.* A. L. Poole, MA... 5 Feb 29
Instr. Lieut.-Com. } L. E. Pendal, BSc..... 18 Jan 27
Surg. Com......G. H. Hayes, MB, BCh, DPh..... 31 Aug 28
Paym. Com......H. M. Richardson, OBE 13 Dec 28
Paym. Lieut.-Com. } A. F. Humphreys..... 1 Sept 24
W. S. Cooper..... 3 Jan 27
Surg. Lieut......D. R. F. Bertram, MB 10 Dec 28
Surg. Lieut. (D)...L. B. Osborne, LDS..... 18 Apr 28
Sub-Lieut......(I *Fr*) C. Hardie..... 15 Apr 29
Sub-Lieut. (E)....J. Burtenshaw..... 27 Apr 28
Mate.....S. J. Gunn..... 8 Feb 28
Cd. Gunner.....R. H. Smith..... 12 Feb 29
J. H. Atkinson..... 14 Feb 29
J. W. Carty..... 1 Dec 28
(T) F. Wright..... 15 Sept 28
(T) W. Blake..... 15 Mar 27
R. F. Lambert ..... 2 Dec 26
(*For D.F. & I. Duties.*)
Cd. Shipwright....E. J. J. Munday..... 1 June 28
Gunner.....L. W. C. Clark..... 1 Oct 26
Boatswain.....C. Harrison..... 30 June 28
Wt. Teleg......H. Bolton..... 15 Apr 29
R.M. Gunner.....C. B. Feary..... 1 Mar 27
Wt. Eng......H. P. Church..... 6 Dec 26
S. S. Vincent..... 6 Dec 26
L. G. N. Linder..... 27 Aug 28
W. T. Allen (*act*)..... 4 May 29
Wt. Elect......P. L. Garrett..... 23 Jan 28
Wt. Supply Offr..E. Godfrey (*act*)..... 1 Aug 28
Schoolmaster.....C. B. Hockaday..... 2 Feb 28
Midshipman.....F. K. Fogarty (RAN)... 19 Mar 27
J. B. Thompson (RAN) 19 Mar 27
A. P. C. Leslie..... 8 Sept 27
J. E. Smallwood..... 8 Sept 27
R. H. Cooke..... 8 Sept 27
D. S. Johnston..... 8 Sept 27
D. F. Chilton..... 8 Sept 27
J. G. Hamilton..... 8 Sept 27
G. N. Beaumont..... 1 May 28
A. V. Lyle..... 1 May 28
J. O. S. Wilde..... 20 June 29
P. N. Shutte..... 1 May 28
K. H. J. L. Phibbs..... 1 May 28
Midshipman R.N.R...... } A. S. Jenkins (*proby*)... 9 Feb 29
Cadet.....A. G. Leatham..... 27 Apr 29
R. W. Macdonald..... 27 Apr 29
C. P. M. Hart..... 27 Apr 29
R. A. Price..... 27 Apr 29
Paym. Mid......(I *Fr.*) G. C. D. Curnock 26 Apr 28
Paym. Cadet.....E. B. Denny..... 29 Apr 29

Completed to full Complement on 1st March, 1927.

RENOWN. (*Po.*)

Battle Cruiser.

26,500 TONS. I.H.P. 112,000.

GUNS—6–15 INCH, 15–4 INCH, 4–4 INCH A.A., 4–3 PR.

Battle Cruiser Squadron, Atlantic Fleet

Flag Captain... C. P. Talbot, DSO ..... 1 Apr 29
(*And as Chief Staff Officer to Rear Admiral Commanding Battle Cruiser Squadron.*)
Commander..... (N) W. G. Benn..... 8 June 29
(*And as Squadron* (N) *Officer.*)
O. Bevir ..... 21 June 28
Lieut.-Com...... G. D. Yates ..... 15 Sept 27
(Q) A. F. Armitage ..... 15 Nov 28
G. P. Claridge ..... 16 July 28
J. A. Gifford ..... 20 Dec 28
R. R. Helbert ..... 3 June 29
H. L. St. J. Fancourt .. 12 July 28
C. D. Donald, RCN ..... 1 Jan 29
Lieutenant..... (T) J. Hughes-Hallett... 30 July 28
N. D. Watts-Russell ... 29 Nov 28
(Q) A. G. V. Hubback..... —June 29
D. L. Raymond ..... 29 Nov 28
G. T. Lambert ..... 24 Nov 28
Eng. Com...... J. Ashton, DSO ..... 25 Apr 29
Lieut.-Com. (E) R. W. V. Reeves ..... 17 Apr 28
Lieutenant (E). E. H. Nutter ..... 11 Jan 29
L. F. Ingram ..... 24 Apr 28
H. B. Samways ..... 3 Jan 28
Eng. Lieut. R.N.R. } H. B. Roberts ..... 1 June 29
Capt. R.M. .....G. E. Wildman-Lushington ..... 11 June 29
Lieut. R.M......C. R. Hardy..... 22 Aug 27
Chaplain.....*Rev.* D. J. Jones. ..... 18 Sept 28
Instr.Lieut.Com. G. A. Clarkson, BA..... 14 May 29
Surg. Com .....W. H. Edgar, MB, BS... 14 May 29
(*And as Squadron Medical Officer.*)
Paym. Com......P. S. Strickland ..... 1 June 29
(*And as Squadron Accountant Officer.*)
Paym. Lieut.-Com. } C. A. Maurice-Jones ... 1 Oct 28
F. R. J. Mack, OBE..... 30 Jan 28
Surg. Lieut......J. Y. Woodhouse, MB, BS..... 16 Apr 29
Sub-Lieut...... P. J. G. Bernard ..... 7 June 29
Sub-Lieut. R.N.R. } G. H. M. Major..... 18 Aug 28
(*To complete 12 months' training.*)
Cd. Gunner .....(T) W. T. C. Murray ... 5 Nov 28
A. F. Mellows ..... 5 Apr 28
(*For D.F. & I. Duties.*)
S. Barratt, DSM ..... 11 Jan 29
D. Constantine ..... 30 Apr 28
(T) H. A. Bidgen ..... — May 29
Cd. Boatswain...T. G. Brockway (*tempy*) 19 Nov 28
Cd. Signal Boatswain } A. C. Warner ..... — June 29
Cd. Shipwright...J. J. Cliffe..... 17 May 29
Cd. Eng. .....W. H. White ..... 5 Dec 28
Cd. Ord. Offr.....C. H. Hillier ..... 6 June 28
Senior Master....H. W. Collins..... 14 May 29
Gunner.....A. E. Kearn..... 30 Oct 28
W. Payne (*act*) (RAN)... 11 June 29
R.M. Gunner.....M. R. Yea..... 4 July 28
Wt. Eng...... R. Allison ..... 27 July 28
A. J. Lee ..... 5 Jan 29
E. G. Blofield ..... 27 July 28
Wt. Elect......J. W. Cooper ..... 29 Nov 27
Wt. Teleg......H. D. Hynd ..... 4 July 28
*Wt. Supply Offr.*H. Windel ..... 25 June 28
Schoolmaster.....F. M. Cooper, BSC..... 14 May 29
Midshipman ...H. C. B. Coleridge ..... 2 May 29
R. K. Hudson ..... 2 May 29
J. C. Stopford ..... 2 May 29
R. S. Blacker ..... 2 May 29
B. K. C. Arbuthnot ..... 1 Sept 28
A. J. Dent ..... 1 Sept 28
V. D. Ravenscroft ..... 1 Sept 28
R. F. Jenks ..... 1 Sept 28
R. P. Hill ..... 1 Sept 28

Digitized by Google

Cadet..... P. E. Fanshawe ..... 5 Jan 29
M. W. G. Webster ..... 5 Jan 29
J. M. Sharpey-Schafer... 5 Jan 29
J. E. Dover ..... 5 Jan 29
G. R. Colvin ..... 5 Jan 29
E. A. F. Drought ..... 5 Jan 29
R. C. B. Buckley ..... 5 Jan 29
L. F. Manton ..... 30 Apr 29
G. V. Prowse ..... 30 Apr 29
R. Crothers ..... 20 Apr 29
R. H. Hodgkinson ..... 30 Apr 29
D. Vincent-Jones ..... 30 Apr 29
R. S. C. Langford ..... 30 Apr 29
Paym. Cadet.....D. Armstrong..... 29 Apr 29
Completed to full complement at Portsmouth on 7th June, 1929.

REPULSE. (*Oh.*)
Battle Cruiser.
26,500 TONS. H.P. 112,000.
GUNS—6–15 INCH, 15–4 INCH, 4–4 INCH A.A., 4–3 PR.
Battle Cruiser Squadron, Atlantic Fleet.
Rear-Admiral....A. D. P. R. Pound, OB 21 May 29
(*Rear-Admiral Commanding Battle Cruiser Squadron.*)

Personal Staff.
Admiral's Secretary *Paym. Com.* J. R. Hemsted..... *?* May 29
Flag Lieut. Com...(8) D. H. Everett, MBE 21 May 29
(*And as Squadron* (8) *Officer.*)

Staff.
Chief Staff Officer (*vide Flag Captain.*)
Secretary.....*Paym. Lieut.* D. S. Wareham..... 19 June 29

Commander .....(G) A. W. la T. Bisset... 9 Apr 29
(*Squadron* (G) *Officer.*)
(T) A. G. Talbot..... 21 May 29
(*Squadron* (T) *Officer.*)
Lieut.-Com. .....W. G. B. Hartley..... 3 Apr 28
(*Squadron W|T Officer.*)
Lieutenant .....(8) J. P. L. Reid ..... 15 Dec 28
(*Assistant to Squadron W|T Officer.*)
(*Accommodated in 'Renown.'*)

For duty in Admiral's Office.
Paym. Lieut. ....G. T. Millett..... 21 May 29

Captain.....F. G. G. Chilton..... 21 Apr 28
Commander.....R. Mends ..... 25 July 28
Lieut.-Com .....C. G. P. Jones ..... — Apr 27
(N) R. L. Moore ..... 12 Aug 27
(T) R. E. F. McQ. Mackenzie ..... 14 July 28
(G) W. R. Slayter ..... 23 Apr 28
P. F. M. Dawson ..... 6 Apr 29
(*And as Squadron P. & R.T. Officer.*)
R. St. A. Malleson. .... 26 Nov 28
T. J. T. C. Jenks ..... 15 Aug 28
H. B. Farncomb (RAN).. 24 Apr 28
D. A. Parker. ..... 6 Dec 28
E. R. C. MacVicker..... 15 Aug 28
Lieutenant... .....(G) C. C. Brown ..... 4 June 28
(*2nd* (G) *Officer.*)
H. N. Lay (RCN)..... 1 Sept 28
W. J. Yendell ..... 27 Jan 28
B. L. C. Turner..... 25 July 28
(*I Fr.*) T. A. K. Maunsell..... 28 Apr 28
Eng. Com.....L. H. Smith..... 5 Apr 28
Lieut.-Com. (E)..T. W. A. Masterman.... 6 July 27
Lieutenant (E)....C. P. Gallimore ..... 6 Aug 28
F. H. Phillips ..... 19 Aug 27
Major R.M.....M. R. Yeo..... 6 Apr 29
(4 Jan 29)
(*And as Squadron R. M. Officer*)
Capt. R.M.....E. J. B. Noyes ..... 3 Sept 28
Lieut. R.M.....G. F. Burnett..... 12 Sept 27
D. G. Cornelius (*proby*) 3 Sept 28

Chaplain .....*Rev.* J. H. Kidd, MA.... 3 Sept 28
Instr. Lieut.-Com. } C. Young, BA..... 3 Sept 28
Surg. Com.....F. G. H. R. Black, MD, ChB..... 9 Aug 28
(*And as Squadron Medical Officer and for Specialist Duties.*)
Paym. Com.....J. E. Pitcairn..... 1 Aug 27
(*And as Squadron Accountant Officer.*)
Paym. Lieut.-Com } J. R. Cundall..... 10 May 29
Surg. Lieut.....V. F. Walsh ..... 13 Aug 28
Paym-Lieut.....J. R. Allfrey ..... 29 Apr 29
Sub-Lieut.....H. N. Reid..... 27 Apr 28
Sub-Lieut. (E) ....D. W. H. Coughlin ..... 30 Apr 29
Sub-Lieut. R.N.R. A. T. H. Weatherall... 22 Dec 28
(*To complete 12 months' training.*)
Sub.-Lt. R.N.V.R. D. M. McKechnie..... 12 Jan 29
Mate.....H. H. Gardner..... 5 Jan 29
Mate (E) .....W. J. Robb..... 22 Mar 29
Cd. Gunner .....H. J. Millican ..... 3 Dec 28
S. J. Chappell..... 1 Nov 28
(T) A. V. Leason ..... 4 Dec 28
W. J. Butcher ..... 8 Apr 29
Cd. R.M. Gunner G. Seyd..... 19 June 28
Cd. Boatswain ...S. H. Joynes..... 5 Dec 27
Cd. Teleg. .....M. Lemon..... — Nov 28
Cd. Eng.....E. Crossen ..... 5 Nov 27
Cd. Shipwright...W. H. Royall, MBE ..... 20 Dec 28
Cd. Elect. .....R. F. Webber..... 8 Apr 29
Cd. Supply Offr. J. J. Kentsbeer..... 16 Apr 28
Gunner.....(T) O. J. Lissimor ..... 8 Nov 27
L. Stubbs ..... 14 Aug 28
(*For D.F. & I. Duties.*)
Wt. Teleg.....R. Satchwill ..... — June 29
Wt. Eng.....S. L. C. Boddie..... 20 Sept 27
L. A. Creed..... 16 Dec 27
F. J. Doy (*act*)..... 30 Apr 29
Schoolmaster.....W. G. N. Herley ..... 31 Dec 27
L. E. P. Vigar, BSC..... 5 Jan 29
Midshipman.....R. C. W. Trotter..... 7 Jan 28
A. A. C. Gage..... 30 Apr 28
R. P. Coppinger ..... 7 Jan 28
J. B. Cox..... 7 Jan 28
J. P. Scatchard..... 7 Jan 28
G. H. S. Haward..... 1 Sept 28
C. B. Crouch..... 1 Sept 28
C. G. Walker..... 1 Sept 28
D. S. Massy-Dawson.... 1 Sept 28
W. G. C. Elder..... 1 Sept 28
J. W. T. Halliday..... 1 Sept 28
M. R. Branwell..... 1 Sept 28
H. H. H. Mulleneux.... 1 Sept 28
H. Pasley-Tyler..... 1 Sept 28
J. D. Gemmell..... 1 Sept 28
G. O. Roberts..... 1 Sept 28
Cadet.....J. E. Scotland..... 5 Jan 29
H. A. I. Luard..... 5 Jan 29
J. F. Thompson..... 5 Jan 29
E. P. Tomkinson..... 5 Jan 29
N. R. Williams..... 5 Jan 29
P. A. R. Bremridge.... 5 Jan 29
J. B. de B. Kershaw... 5 Jan 29
Paym. Mid. .....G. H. Nicholls..... 21 Aug 28
Recommissioned at Portsmouth on 1st January, 1929.

RESOLUTION. (*Dev.*)
Battleship.
25,750 TONS. 1.H.P. 40,000.
GUNS—8–15 INCH, 12–6 INCH, 4–4 INCH A.A., 4–3 PR.
1st Battle Squadron Mediteranean.
Captain.....R. L'E. M. Rede, DSO... 21 Apr 28
Commander.....H. B. Jacomb..... 12 Dec 28
Lieut.-Com.....(*I Da.*) (N) R. E. C. Dunbar..... 1 Nov 27
(G) J. L. Davies..... 11 Dec 28
(T) V. A. L. Bradyll-Johnson..... 15 May 29
G. W. Burrell..... 21 Nov 27
J. C. D. Esdaile (RAN) 10 Oct 28
C. A. E. Stanfield..... 26 Oct 27

Digitized by Google

Lieutenant.....H. J. A. S. Jerome..... 21 Nov 27
(G) J. S. Gamon ..... 3 June 29
(*2nd* (G) *Officer*)
J. H. Buckley..... 20 Dec 28
I. Jeffrey ..... — June 29
C. B. Perry..... 2 June 29
D. Grove-White..... 30 Dec 29
Lieut. R.N.R. ....H. E. Morison..... 30 Mar 29
Eng. Com......G. J. B. Barry..... — June27
*Eng. Lieut.-Com.*C. E. Lowe..... 16 Sept 27
Lieutenant (E) ...J. G. C. Given..... 21 Dec 28
N. E. Bagshaw ..... 30 Sept 28
Capt. R.M......H. E. F. Shackleton... 11 Nov 28
Lieut. R.M......W. P. N. Dean..... 30 Dec 27
H. A. Tracey ..... 29 Nov 27
Chaplain .....*Rev.* C. G. G. Pearson, MA..... 30 Dec 27
Instr. Lieut.-Com. } A. W. Turvey, BSC..... 30 Dec 27
Surg. Com......F. G. Hitch, MB, BS, MRCS, LRCP..... 28 Feb 29
(*And for Specialist Duties.*)
Paym. Com......(I *Fr.*) E. H. N. Kennedy..... 20 Jan 29
Paym. Lieut.-Com. } B. N. Dalton..... — Jan 28
Surg. Lieut. (D) D. L. Simpson, LDS..... 12 Jan 28
Surg. Lieut......G. Phillips, MB. ..... 17 June 29
Paym. Lieut......N. H. Shearburn..... 1 May 28
Sub Lieut......R. C. Lewis..... 15 Apr 29
Sub.-Lt. R.N.R...J. A. Baragwanath..... 2 Feb 29
Cd. Gunner .....J. T. Inett ..... 11 Dec 28
(T) A. E. Haynes..... 17 Jan 27
J. Corfe..... 14 June 28
(*For D.F. & I. Duties.*)
C. L. Durdon..... 11 Oct 27
Cd. Boatswain....C. Napper ..... 20 Sept 27
Cd. Shipwright...G. F. Snell..... 1 Dec 27
Cd. Eng......S. P. Pearce..... 15 Oct 28
Gunner.....(T) H. Edgecombe..... 1 Nov 27
Wt. Eng......L. G. L. Hutchins..... — Sept 27
W. T. Coombe..... 19 Sept 27
E. Tickle..... 15 Dec 27
Wt. Ord. Offr. ....W. H E. Holder..... 22 Mar 29
Wt. Teleg......W. O. Taylor ..... 1 Nov 27
Wt. Elect......T. H. Hall..... 1 Dec 27
Wt. Supply Offr..A. T. J. Hutley..... 18 Oct 27
Schoolmaster.....R. J. W. Hutchinson... 30 Dec 27
Midshipman.....P. van B. Wadlow..... — Oct 28
M. C. W. P. Consett.... — Oct 28
A. Gracie..... — Oct 28
R. M. Sandbach..... — Oct 28
R. T. Paul..... 31 Dec 27
R. Bill..... 31 Dec 27
W. D. Æ. King..... 31 Dec 27
A. M. Hutchinson..... 31 Dec 27
E. N. Pumphrey..... 31 Dec 27
J. S. Huddart..... 1 May 28
G. S. Corlett..... 1 May 28
R. Dyer..... 1 May 28
C. E. H. Bathain..... 1 May 28
C. H. E. Osmaston..... 1 May 28
J. S. Stead..... 1 May 28
Cadet.....R. L. Clode..... 27 Apr 29
R. H. N. Johnston..... 27 Apr 29
T. D. Herrick..... 27 Apr 29
A. R. L. Butler..... 27 Apr 29
R. E. N. Mearney..... 27 Apr 29
H. R. Rycroft..... 27 Apr 29
Paym. Mid......E. J. Webb..... 26 Apr 28
Paym. Cadet. ....H. F. C. Halahan ..... 29 Apr 29

Re-commissioned at Portsmouth on 30th December, 1927.

RESOURCE. (*Po.*)
Repair Ship.

Eng. Com......†L. Thackara..... 24 Apr 28
Eng.-Lieut......†F. W. Jones..... 31 Oct 28
Paym. Com......†A. C. M. Edmonds, OBE ..... 1 May 29
Cd. Gunner .....(T)*†R. J. Greening.... 25 July 28
*†H. C. Selway..... .. 15 Mar 29
Cd. Ship' .....†A. V. Watt..... 15 Oct 28

Boatswain.....*†C. W. Ward..... 16 Apr 29
Wi. Elect......*†C. J. Hill..... 23 Apr 29
*Wt. Supply Offr.*J. T. Sheehan..... (*act*) 1 Apr 29
† *For duty with Capt. Supt. Contract-built Ships.*

Building at Messrs. Vickers, Ltd., Barrow-in Furness.
* *And on commissioning.*

RESTLESS. (*Po.*)
Destroyer.
1,065 TONS. I.H.P. 27,000.
GUNS—3-4 INCH.
Portsmouth.
Lieut.-Com......F. L. Cavaye ..... 1 July 29
Cd. Gunner.....S. Botwright..... 25 Sept 28
(*For D F. & I. Duties.*)
Cd. Eng......H. Hudson..... 5 Mar 28

Completed to special Complement at Portsmouth on 12th August, 1926.
Tender to ' Excellent.'

REVENGE. (*Po.*)
Battleship.
25,750 TONS. I.H.P. 40,000.
GUNS—8-15 INCH, 12-6 INCH, 4-4 INCH A.A., 4-3 PR.
1st Battle Squadron.
Mediterranean.
Vice-Admiral ...W. A. H. Kelly, CB, CMG, MVO ..... 26 Apr 29
(*Vice-Admiral, Commanding 1st Battle Squadron and Vice-Admiral, 2nd in Command, Mediterranean Fleet.*)
Personal Staff.
Admiral's Secretary } *Paym. Com.* E. H. Wethey, OBE ..... 10 May 29
Flag. Lieut.-Com. } C. T. M. Pizey ..... 26 Apr 29
Staff.
Chief Staff Officer—vide Flag Captain
Secretary to C.O.S. } *Paym. Lieut.* J. E. D. Smith ..... — May 29

Commander .....J. S. Hammill..... 1 Aug 27
(*Staff Officer (Operations).*)
(T) G. A. Barratt..... 6 Aug 27
(*Squadron* (T) *Officer.*)
(G) W. R. Patterson ... 26 Apr 29
(*Squadron* (G) *Officer.*)
Lieut.-Com......(S)P. W. B. Brooking . 16 May 27
(*Squadron* (S) *Officer.*)
(S) K. B. Best ..... 12 Apr 29
(*Squadron W/T Officer.*)
Eng. Capt. .....H. S. Briggs, OBE ..... 12 Aug 27
(*Squadron Engineer Officer.*)
(*Accommodated in ' Royal Sovereign.'*)
Cd. Eng......G. A. Gridgeman ..... 23 Oct 28
(*To assist Squadron Engineer Officer.*)
(*Accommodated in ' Royal Sovereign.'*)

Assistant Secretary.
Paym.-Lieut......G. D. Selwood ..... 29 Apr 29
For duty in Admiral's Office.
Paym. Sub.-Lieut. } R. M. P. Skinner..... 25 Apr 29

Flag-Captain ...C. W. Round-Turner, CMG ..... 8 Dec 28
(*And as Chief Staff Officer.*)
Commander .....(N) C. A. Browne..... 26 Apr 29
(*And as Squadron* (N) *Officer.*)
D. B. Fisher, OBE ..... 20 Nov 28
Lieut.-Com......W. B. Walker..... 6 Dec 28
(G) G. S. Laurence..... 29 Oct 28
(T) W. P. Carne..... 26 Nov 28
S. L. Vereker ..... 17 Nov 28
P. K. Wallace..... 26 Apr 29
(*And as Squadron P. & R.T. Officer.*)
C. S. Bell..... 7 Jan 29
Lieutenant.....C. J. N. Atkinson ..... 4 Jan 29
R. C. D. Haig ..... 2 Jan 29
(G) M. W. St. L. Searle 6 Dec 28
G. Ransome ..... 2 Jan 29
M. F. L. Henstock..... 6 Dec 28

Digitized by Google

Eng. Com......A. C. Wippell..... — July 28
*Eng. Lieut.-Com.*F. W. Farlow..... 27 Apr 28
Lieutenant (E)...A. R. Newman ..... 7 Nov 28
Major R.M......C. Attwood ..... 18 May 29
(28 Oct 27)
(*And as Squadron R.M. Officer.*)
Capt. R.M......W. A. Hanson, MC ..... 2 Jan 29
Lieut. R.M......H. C. G. Blandford .... 2 Jan 29
Chaplain.....*Rev.*F. N. Chamberlain, AKC..... 2 Jan 29
*Instr. Lieut.-Com.*A. F. Booth, MA..... 2 Jan 29
Surg. Com......C. V. Griffiths, DSO, MRCS, LRCP..... — May 29
(*And as Squadron Medical Officer.*)
Paym. Com......I. R. Watson..... 17 Dec 28
(*And as Squadron Accountant Officer.*)
*Paym. Lieut.-Com.*J. B. Hobbs..... 1 Jan 29
E. S. Burton..... 6 Dec 28
Surg. Lieut......J. J. Keevil, DTM & H — May 29
Sub.-Lieut. .....C. D'O. Umfreville..... 2 Jan 29
Mate (E).....F. J. Moule..... 6 Dec 28
Cd. Gunner.....F. S. Croughan..... 19 Dec 27
(T) J. T. Pollock..... 14 Mar 28
J. Steele ..... 12 Nov 28
(T) J. A. Reynolds, DSM 1 Nov 28
*Cd. R.M. Gunner*J. Dean..... 2 Jan 29
Cd. Boatswain ...J. E. Wallis ..... 6 Dec 28
Cd. Shipwright...F. G. Eke..... 31 Dec 27
Cd. Elect. .....T. R. Hopkins..... 23 Oct 28
Cd. Eng......W. J. Germon..... 26 Oct 28
Cd. Teleg......M. Lemon..... 20 Nov 28
Cd. Ord. Offr.....H. K. Rounthwaite.... 10 Nov 28
Senior Master....H. H. Boddy..... 2 Jan 29
Gunner.....E. E. Goodall..... 12 Nov 28
(*For D.F. & I. Duties.*)
W. D. Manning ..... 4 May 29
Wt. Eng. .....L. D. May..... 15 Oct 28
A. J. Williams..... 31 July 28
Wt. Mech. .....J. Carne..... 18 June 28
Wt. Supply Offr...W. J. Stephens (*act*)... 1 Aug 28
Midshipman.....M. Bruce..... 2 Jan 29
P. G. Newton..... 2 Jan 29
G. S. Lloyd-Owen ..... 2 Jan 29
G. W. W. Paine..... 21 Jan 29
L. C. Smith..... 2 Jan 29
E. K. U. Clark..... 2 Jan 29
H. C. O. Bull..... 2 Jan 29
P. J. Cowell..... 2 Jan 29
G. C. M. Falla..... 2 Jan 29
J. V. Waterhouse..... 8 Jan 29
T. W. B. Shaw ..... 8 Jan 29
R. S. Brooke..... 8 Jan 29
J. B. Frewen..... 8 Jan 29
A. F. Collett..... 8 Jan 29
R. H. Royds..... 8 Jan 29
Midshipman, R.N.R. } P. A. Block..... 19 Jan 29
Cadet .....J. B. Laing..... 5 Jan 29
J. G. B. Cooke..... 5 Jan 29
C. J. W. Simpson..... 5 Jan 29
C. H. S. Aylwin..... 5 Jan 29
M. C. Hoskin ..... 5 Jan 29
H. O. H. Barnes..... 5 Jan 29
Paym. Mid. .....E. F. Burkitt..... 7 Apr 29
Paym. Cadet .....W. R. Tinnlswood..... 29 Apr 29
Commissioned at Devonport on 2nd January, 1929.

ROBERTS.

Monitor.
Portsmouth

RODNEY. (*Dev.*)

Battleship.
33,900 TONS. I.H.P. 45,000
GUNS—9-16 INCH, 12-6 INCH, 6-4·7 INCH A.A., 4-3 PR.
Atlantic Fleet.

Captain.....F. L. Tottenham, CBE.. 21 Apr 28
Commander.....R. L. Burnett, OBE..... 28 Dec 28
Lieut.-Com. .....(I *Da.*) A. A. Mackinnon 13 July 27
(G) P. Todd..... 9 July 28
(T) G. E. Creasy..... 15 June 28
(N) E. D. Brooke ..... 10 Dec 28
E. R. Dodd..... 13 July 27
Lieut.-Com......M. J. Yeatman..... 13 July 27
P. B. R. W. William-Powlett..... 14 Nov 27
F. G. Emley..... 8 Aug 27
J. H. Pipe..... 8 Aug 27
Lieutenant.....(I *Gr.*)O. F. M.Wethered 30 June 28
(G) J. Terry..... 22 Oct 28
R. G. Poole (*tempy*)..... 16 June 28
D. G. V. Williams..... 15 Sept 28
(T)E. O. Obbard ..... 12 Apr 29
A. C. Stanford..... 15 June 28
R. J. S. Butler..... 10 Jan 29
R. C. M. White..... 30 Oct 28
J. J. Casement..... 1 Nov 27
G. K. Collett ..... 1 Sept 28
Lieut. R.N.R. (N.Z. Divn.) } W. J. Weber ..... 11 May 29
(*To complete* 12 *months' training.*)
Eng. Com......L. Montgomery ..... 13 Dec 28
Lieut.-Com. (E)..T. H. Simpson..... 7 Dec 27
B. S. Magee ..... 3 Sept 28
Lieutenant (E) ...F. T. Mason..... 28 Dec 28
N. E. Dalton..... — June 29
C. D. H. Briggs..... 9 Apr 29
Asst. Constructor E. F. Craggs..... — Jan 29
Capt. R.M. .....R. H. Quilli..... 10 Oct 27
Lieut. R.M......J. L. Moulton ..... 2 Dec 27
N. R. M. Skene..... 20 Mar 29
(10 Sept. 28)
Chaplain .....*Rev.* J. B. Pim, MA..... 5 Jan 28
*Instr. Lieut.-Com.*G. R. Buck, BA..... 7 Dec 27
Surg. Com. .....J. H. Burdett..... 4 Apr 29
Paym. Com......G. A. Cooke..... 11 Dec 28
Surg. Lieut.-Com.(D) J. L. Lean, LDS ... — Apr 28
Paym. Lieut.-Com. } (I *It.*) J. D. W. Rogers 1 Mar 27
Surg. Lieut.....M. A. Graham-Yooll, MA, Ch. B..... 15 Feb 29
Paym. Lieut......S. A. Jolliffe..... 10 Jan 29
Sub-Lieut......D. A. H. Hornell ..... 6 Dec 28
Mate .....J. O. Martin..... 5 Jan 29
Cd. Gunner .....J. E. Mitchell..... 18 Aug 28
(T) J. M. Bond ..... 7 Sept 28
W. H. H. Dobson ..... 14 Feb 27
(*For D.F. & I. Duties.*)
(T) C. J. Ashton ..... 29 June 27
P. G. Marshalsea ..... 14 June 28
*Cd. R.M. Gunner*A. F. Vickery..... 1 Nov 27
Cd. Boatswan ...J. O'Sullivan ..... 1 Feb 27
Cd. Shipwright...W. J. Benoy, MBE..... 18 Apr 28
Cd. Teleg......W. H. Palk..... — Oct 28
Cd. Eng. .....E. A. Burch ..... 30 Apr 29
Cd. Elect. .....S. R. G. Spriddle..... 18 Dec 25
Gunner .....P. Connolly..... 5 Sept 27
(*For D.F. & I. Duties.*)
D. J. O'Neill (*tempy*)... 4 Sept 28
(T) G. Shilston (RON) (*act*) ..... 28 May 29
Wt. Eng. .....C. H. Down ..... 12 July 27
W. J. Saunders..... 10 Jan 29
C. Morgan ..... 3 Aug 27
Wt. Ord. Offr. ...H. J. Smith..... 28 July 28
Wt. Supply Offr. D. Ahern (*act*)..... 7 Nov 28
Schoolmaster.....A. Chown ..... — Dec 27
C. D. Munden..... 5 Jan 29
Midshipman.....R. P. C. O'Sullivan..... 18 Jan 29
C. E. R. Sharp ..... 31 Dec 27
M. F. Andrew ..... 31 Dec 27
F. R. Twiss ..... 31 Dec 27
B. Walford ..... 31 Dec 27
J. F. B. Brown ..... 31 Dec 27
J. C. H. Price..... 14 Jan 28
C. C. B. Mackenzie .... 14 Jan 28
G. A. L. Woods..... 14 Jan 28
C. E. Fenwick ..... 14 Jan 28
P. E. J. Ryan ..... 14 Jan 28
E. G. P. B. Knapton... 2 Feb 28
C. T. B. Tibbits..... 14 Jan 28
R. T. Tripp..... 5 Jan 29
G. M. Wheadon..... 5 Jan 29
R. E. Topp..... 5 Jan 29
Cadet.....R. A. H. Bartley ..... 5 Jan 29
R. M. D. Ponsonby .... 5 Jan 29

Digitized by Google

Cadet.....M. J. A. O'Sullivan.... 5 Jan 29
R. G. B. O. Roe..... 5 Jan 29
G. O. Symonds..... 5 Jan 29
M. C. Creagh-Osborne. 5 Jan 29
C. K. A. Cree..... 5 Jan 29
Paym. Mid......A. L. Robiony..... 23 Apr 29
Commissioned at Devonport, 7th December, 1927.

ROMOLA. (*Dev.*)
Destroyer.
1,065 TONS. I.H.P. 27,000
GUNS—3-4 INCH.
Reserve Fleet.
Devonport.
Cd. Eng......T. B. Holmes..... 5 Jan 29
Re-commissioned at Devonport on 20th December, 1923.
(*Accounts carried out in 'Pegasus.'*)

ROSEMARY. (*Po.*)
GUNS—1-4 INCH.
Fishery Protection Flotilla.
Commander.....G. F. W. Wilson, DSO.. 18 Oct 28
Lieut.-Com......H. White..... 18 Oct 28
Lieutenant.....(N)H. L. Jenkins..... 8 Apr 29
C. S. E. Lansdown..... 18 May 29
Surg.-Lieut......D. L. Pow, MB..... 17 Oct 28
Mate.....L. E. Ricketts..... 15 Apr 29
Cd. Eng......C. G. Matthews..... 3 Sept 28
Commissioned at Portsmouth, 18th October, 1928.

ROSS. (*Po.*)
Twin Screw Minesweeper.
800 TONS. I.H.P. 2,200.
GUNS—1-6 PR.
Portsmouth.
Commander.....†G. E. Colpoys..... 15 Jan 29
(*And in Command of Experimental Half Flotilla.*)
Lieutenant.....H. R. Sperring..... 18 Nov 27
Cd. Gunner.....G. Marden..... 4 Feb 28
Cd. Eng......†T. Clegg..... 24 Aug 27
† *And for duty with Submarines.*
Commissioned 15th October, 1926.
(*Accounts carried out in 'Dolphin.'*)

ROWENA. (*Po.*)
Destroyer.
1,065 TONS. I.H.P. 27,000
GUNS—3-4 INCH.
Anti-Submarine Flotilla.
Portland.
Lieut.-Com......H. W. Seaman..... 24 Mar 28
Lieutenant.....W. K. R. Cross..... 4 Dec 28
Cd. Eng......P. C. Humby..... 21 Aug 28
Gunner.....(T) A. R. Boyce..... 24 Nov 27
Re-commissioned on 1st July, 1926.
Tender to 'Heather.'
(*Accounts carried out in 'Osprey.'*)

ROYAL OAK. (*Ch.*)
Battleship.
25,750 TONS. I.H.P. 40,000.
GUNS—8-15 INCH, 12-6 INCH, 4-4 INCH A.A., 4-3 PR.
1st Battle Squadron, Mediterranean.
Captain.....W. T. R. Ford..... 8 May 29
Commander.....W. T. Makeig-Jones....10 June 29
Lieut.-Com......(T) G. D. Latham..... 1 Nov 27
(N) C. D. Bury..... — May 29
R. B. Wilmot-Sitwell... 15 Apr 29
(G)H. N. C. Webber... 3 June 29
T. A. Hussey..... 29 Apr 27
F. G. Hackforth-Jones 3 June 29
Lieutenant.....(G)B. Jones..... 3 June 29
(*2nd* (G) *Officer*)
G. R. M. Robertson... 5 Sept 28
C. E. Glasfurd..... 20 Apr 29
G. T. Coney..... 16 July 27
J. R. E. Langworthy... 21 Feb 28
Lieut. R.N.R......W. B. Tanner.....22 June 29
Eng. Com......N. S. Richardson..... — Apr 28
Lieut.-Com.(E)...C. R. O. Burge.....18 May 29
Lieutenant (E)...E. T. Goddard..... 6 Aug 28
*Constructor Lieut.*S. H. Watson..... — Dec 28
Capt. R.M......L. O. Jones..... 17 Aug 28
Lieut. R.M......J. F. M. Moulton..... 24 May 29
R. G. S. Lang..... 28 Oct 28
Chaplain.....*Rev.* H. Goulding, BA. 23 June 27
Instr. Lieut......J. Fleming, BA..... 23 Feb 28
Surg. Com......A. B. Clark, MB, BS, DPH..... — May 29
Paym. Com......D. A. Peart..... 1 June 28
*Paym.Lieut.-Com.*J. Hogg..... 28 Dec 28
Surg. Lieut......C. G. Rippin, MB..... — May 29
Paym. Lieut.....M. A. C. Slipper..... 15 Feb 28
Sub-Lieut......C. H. Cobbe..... 8 Nov 28
Sub-Lieut. R.N.R. } J. E. Evans..... 19 Jan 29
Sub-Lieut. (E)....R. F. Storrs..... 27 Apr 28
Cd. Gunner.....A. R. Johnson..... 1 Apr 27
(T) J. Neal..... — May 28
Cd. Ord. Offr....J. H. Rowe..... 20 June 27
Gunner.....S. F. Fullerton..... 20 Apr 27
O. Y. Munson..... 4 Feb 28
(*For D.F. & I. Duties.*)
(T) S. J. Cope..... 27 Aug 28
R.M. Gunner.....A. D. Layzell..... 3 Jan 29
Boatswain.....A. T. Board..... 15 Aug 28
Sig. Boatswain..A. E. Brown..... 21 Jan 29
Cd. Shipt......J. Cullen..... 1 Nov 28
Wt. Teleg......E. Grave..... 29 Dec 27
Wt. Eng......G. H. Hunt..... — Mar 29
F. McLeod..... 27 June 27
E. G. Bucknall..... 31 Oct 28
K. W. Douglas..... 14 June 29
Wt. Elect......A. W. E. Connor..... — Mar 27
Wt. Supply Offr. J. G. Cull..... 7 June 27
Schoolmaster.....A. F. Howell..... — June 27
Midshipman.....H. H. MacKeown..... 1 Sept 27
E. A. Nicholson..... 1 Sept 27
J. M. A. Ennion..... 1 Sept 27
A. W. Iles..... 1 Sept 27
R. C. G. Smith..... 1 Sept 27
Viscount Jocelyn..... — Dec 27
W. E. Waters..... — Dec 27
J. H. Eaden..... — Dec 27
W. R. Patterson..... — Dec 27
A. Bailey..... 12 Aug 27
E. G. Irving..... 12 Aug 27
W. J. R. Campbell.... 12 Aug 27
D. E. Langmore..... 12 Aug 27
R. B. N. Hicks..... 25 Aug 28
G. P. Kilroy..... 25 Aug 28
A. B. Cole..... 25 Aug 28
J. Cochrane..... 25 Aug 28
F. J. Brooks..... 25 Aug 28
E. G. Ducat-Hammersley..... 1 May 28
Midshipman.....A. P. Pellew..... 1 May 28
R. C. Sewell..... 1 May 28
Sir Standish O'G. Roche, *Bt.*..... 1 May 28
E. S. Lipscomb..... 1 May 28
Paym. Mid......A. R. Jackson..... 15 May 28
E. N. Richardson..... 1 Sept 28
Re-commissioned at Devonport 1st April, 1927.

ROYAL SOVEREIGN. (*Ch.*)
Battleship.
25,750 TONS. I.H.P. 40,000.
GUNS—8-15 INCH, 12-6 INCH, 4-4 INCH A.A., 4-3 PR.
1st Battle Squadron.
Mediterranean.
Captain.....G. A. Wells..... 19 Dec 27
Commander.....V. E. Ward..... 1 Nov 28

Digitized by Google

Lieut.-Com.	J. P. Money	— May 28
	M. B. Alexander-Sinclair	10 Aug 26
	G. T. A. Scott	9 Jan 28
	(N) O. L. Gordon	1 Oct 28
	(G) R. C. O'Conor	10 June 29
	(T) A. H. Spurgeon (RAN)	24 Jan 29
	E. C. L. Turner	15 May 28
Lieutenant	H. M. C. Ionides	16 May 29
	(G) J. N. Sparks	30 May 29
	(*2nd* (G) *Officer.*)	
	H. L. Oliver	15 May 28
	H. Lambton	24 July 28
	(I *Fr*) H. N. R. Richardson	22 Oct 28
Eng. Com.	H. J. Rampling	27 Feb 28
Eng. Lieut.-Com.	F. S. C. Pepper	— Mar 28
Lieutenant (E)	E. L. J. Howell	17 May 29
Capt. R.M.	F. C. G. Stock	15 May 28
Lieut. R.M.	W. E. P. Whitmarsh	15 May 23
	F. F. Clark	2 Sept 28
Chaplain	*Rev.* W. Gill, BA	29 May 28
Tempy R.C. Chaplain / *Tempy. Instr. Lieut.*	*Rev.* W. J. Driscoll	3 Dec 28
	A. Gunn, BSc	10 Oct 28
Surg. Com.	J. S. Orwin, MB, ChB	14 May 28
Paym. Com.	B. A. Stinton	15 Apr 29
Paym. Lieut.-Com.	P. J. Hiland	23 Aug 24
	N. L. B. Parker	2 Jan 28
Surg. Lieut.	J. A. Cusack, MB	14 May 28
Surg. Lieut. (D)	S. Mawer, LDS	14 May 28
Sub-Lieut.	J. Spencer	8 Nov 28
Sub-Lieut.R.N.R.R.	J. Coffey	2 Mar 29
Sub-Lieut. (E)	G. Kinsey	27 Apr 28
Cd. Gunner	(T) W. E. Hiscock	— Nov 27
	G. Hill	12 Feb 29
	(T) E. V. Potter	13 Feb 28
Cd. Boatswain	O. G. Foxworthy	1 Feb 29
Cd.R.M.Gunner	J. W. Clifton	15 May 28
Gunner	L. C. Koester	7 Mar 28
	S. B. Hall	7 Feb 28
	(*For D.F. & I. Duties.*)	
Wt. Teleg.	A. H. Owen	15 Mar 28
Wt. Shipwright	S. G. Beal	6 Mar 28
Wt. Eng.	V. W. Stowe	— Oct 28
	H. E. W. Baker	27 Feb 28
	S. E V. Gissing	17 Apr 28
	H. O. Hill (*act*)	3 June 29
Wt. Elect.	S. T. Parsons (*act*)	24 Jan 29
Wt. Ord. Offr.	S. Siddall	— Jan 29
Wt. Supply Offr.	A. A. Brees, MSM	7 Feb 28
Schoolmaster	T. B. Watson	10 May 28
Midshipman	W. C. Scoular	8 May 28
	L. C. D. Godwin	8 May 28
	W. B. Kellett	8 May 28
	A. J. F. Milne-Horne	8 May 28
	A. S. Storey (RAN)	25 June 28
	R. Rhoades (RAN)	25 June 28
	R. C. Robison (RAN)	25 June 28
	N. K. Tod	29 May 28
	C. P. W. Marshall	29 May 28
	N. H. G. Austin	29 May 28
	J. A. Caldecott-Smith	29 May 28
	B. E. H. Stranack	29 May 28
	R. H. Alington	5 Sept 28
	P. M. Gregory	29 May 28
	J. C. Bullock	29 May 28
Paym. Mid.	J. D. Price	26 Apr 28
	R. Bousfield	21 Aug 28

Completed to full complement 15th May, 1928.

ST. CYRUS. (*Ch.*)

Tug.

Atlantic Fleet.

Lieutenant	H. Pegg	10 Apr 28
Gunner	R. F. Bunt	1 Jan 29
Boatswain	A. E. Harding	1 Dec 28

Re-commissioned at Chatham, 27th April, 1928.
Tender to 'Repulse.'

ST. FAGAN. (*Po.*)

Tug.

Portsmouth.

Lieutenant	A. Page	1 Sept 28
Cd. Gunner	F. V. Cook	11 July 27
Cd. Boatswain	L. Goldstein	1 Nov 28

Commissioned 2nd March, 1920
Tender to 'Excellent.'

ST. GENNY. (*Ch.*)

Tug.

Atlantic Fleet.

Lieut. in Comd.	C. F. Paul	30 Apr 29
Cd. Gunner	A. H. Wood	9 Aug 27
Boatswain	C. H. B. Burren	1 Jan 29

Re-commissioned at Chatham, 27th April, 1928.
Tender to 'Repulse.'

ST. ISSEY. (*Ch.*)

Tug.

Mediterranean.

Lieut. in Comd.	H. P. Hamlyn	1 Jan 29
Cd. Gunner	J. W. Wilkinson	9 May 27

Re-commissioned at Malta on 11th October, 1928.
Tender to 'Egmont.'

ST. MARTIN. (*Po.*)

Tug.

Portsmouth.

Lieut. in Comd.	F. C. Worsley	1 Dec 28
Cd. Boatswain	E. G. Scorey	25 Mar 29

Re-commissioned at Portsmouth on 4th April, 1929.
Tender to 'Tiger.'

ST. VINCENT (*late* **Steam Launch No. 288**).

(*Boys' Training Establishment, Forton.*)

Postal Address :—H.M.S. 'St. Vincent,' Gosport, Hants.

Captain	W. G. C. Maxwell, CMG	1 Feb 28
Commander	C. E. Hotham, DSC	24 Apr 27
Lieut.-Com.	C. F. B. Bowlby, DSC	10 Jan 29
Lieutenant	(G) W. J. A. Willis, CGM	19 May 27
	(*In lieu of Specialist Officer.*)	
	R. C. Haskett-Smith	2 Sept 27
	S. A. M. Else	12 Aug 27
	J. W. Hall	29 Apr 29
	R. D. H. Jay	26 July 28
	A. L. E. Hoskyns-Abrahall	23 Nov 28
	(*And for P. & R.T. Duties.*)	
Capt. R.M.	E. St. J. Brockman	17 May 29
Chaplain	*Rev.* A. C. White, MA	2 May 27
Instr.Lieut.-Com.	C. W. Winwood-Smith, BA	30 Mar 29
Surg. Com.	H. W. Nicholl, MRCP, LRCP	13 May 27
Paym. Com.	D. E. Smith	21 Mar 27
Surg. Lieut.-Com. (D) / *Paym. Lieut.-Com.*	A. D. McHaffie, LDS	17 May 27
	B. Hamnett	16 Apr 29
Surg. Lieut.	A. A. Pomfret	12 Sept 8
Surg.-Lieut (D)	E. R. Longhurst, LDS	17 May 2
Paym. Lieut.	W. J. G. Prophit	6 Oct 2
Headmaster	F. T. Loman	9 Apr 27
Cd. Gunner	A. E. Adshed	17 May 27
	H. Ralph	17 May 27
Cd. Boatswain	E. E. Kay	17 May 27
	(*For P. & R.T. Duties.*)	
	C. Dring	3 Dec 28
	F. W. Mitchell	22 Mar 29
Cd. Eng.	E. E. Budden	17 May 27
	(*For charge of Machinery and Tenders.*)	
Cd. Shipwright	S. L. Pilcher	26 Mar 29
Senior Master	J. Marshall	23 Feb 29
	A. T. Wheeler	17 Nov 28
Cd. Supply Offr.	A. E. Tull, DSM	1 Dec 26

Digitized by Google

Gunner	F. W. Ings	9 Aug	28
	A. C. Varlow	8 May	29
	E. J. De Voll	5 Mar	29
	F. J. Harding	22 May	28
	F. J. Jeffries	15 Dec	28
Boatswain	H. B. Lamble	25 Feb	29
Sig. Boatswain	H. A. Leary	30 May	29
Wt. Teleg.	F. Jupp	14 June	29
Wt. Writer	W. Cotton (*act*)	1 May	29
Wt. Inst. in Cookery / *Schoolmaster*	H. H. Curtis	17 Jan	27
	H. J. Jewell	24 Nov	28
	W. P. Lebbon, AMIEE.	28 Dec	28
	W. C. Cooke	1 June	27
	J. Martin	1 Oct	28
	D. E. Winkworth	14 Mar	29
	F. T. Michell	24 Nov	28
	B. Piper	31 Aug	28
	C. Watts, BSC.	19 Apr	29
	F. J. D. Williams, BSC	19 Apr	29
	T. Kelly, BSC	28 Feb	28
	W. D. Jenkin (*proby.*)	23 Feb	29

SABRE. (*Ch.*)

Destroyer.

1,075 TONS. I.H.P. 27,000.
GUNS—3–4 INCH.
Maintenance Reserve.
Rosyth.
Paid off into Maintenance Reserve, 30th March, 1928.
Tender to 'Greenwich.'

SALADIN. (*Po.*)

Destroyer.

1,075 TONS. I.H.P. 27,000.
GUNS—3–4 INCH.
Maintenance Reserve.
Rosyth.
Paid off into Maintenance Reserve on 20th January, 1928.
Tender to 'Greenwich.'

SALMON. (*Po.*)

Destroyer.

1,065 TONS. I.H.P. 27,000.
GUNS—3–4 INCH.
Anti-Submarine Flotilla, Portland.

Lieut.-Com.	D. R. Brocklebank	15 Nov	28
Lieutenant	(A/S) J. A. H. Hunter	31 Aug	28
	R. G. Mills	8 Aug	28
Cd. Eng.	E. D. Lewis	10 Nov	27
Cd. Gunner	(T) L. T. Northcott	21 Mar	28

Commissioned 22nd September, 1926.
Tender to 'Heather.'
(Accounts carried out in 'Osprey.')

SALTASH. (*Ch.*)

Twin-Screw Minesweeper.

800 TONS. I.H.P. 2,200.
GUNS—1–4 INCH, 1–12 PR. A.A.
Reserve Fleet.
Nore.
Tender to 'Malcolm.'

SALTBURN. (*Ch.*)

Twin-Screw Minesweeper.

800 TONS. I.H.P. 2,200.
GUNS—1–4 INCH, 1–12 PR. A.A.
Reserve Fleet.
Nore.
Tender to 'Malcolm.'

SANDHURST. (*Ch.*)

Destroyer Depôt Ship.

11,500 TONS. I.H.P. 4,000.
GUNS—4–4 INCH, 1–3 INCH A.A.
Mediterranean.

Captain	A. B. Smithwick, DSO	14 Mar	29
Lieut.-Com.	(N) H. W. L. J. M. Jackson	— Jan	29
	*D. J. Anderson-Morshead	10 Oct	28
	J. R. Poland	20 Mar	29
Lieutenant	*A. E. Sercombe	8 Aug	28
Eng. Com.	F. N. Barker	12 May	29
Eng. Lieut.-Com.	I. C. Vickery	12 Dec	27
Lieut. R.M.	P. H. O. L. Penfold	26 Aug	27
Surg. Com.	T. Gwynne-Jones	9 Oct	26
Paym. Com.	*H. G. Badger, DSC.	10 Oct	28
Surg. Lieut.	A. L. Moorby, MRCS, LRCP	14 June	29
Surg. Lieut. (D)	*R. J. M. Andrews, LDS	29 Aug	27
Mate (E)	*E. J. H. Kirby	10 Dec	28
Paym. Sub-Lieut.	*J. C. E. Burston	1 Nov	28
Cd. Gunner	*(T) J. W. Parry	25 Apr	27
	*S. C. Chapman	12 May	28
	*E. T. Hutson	1 Nov	28
Cd. Boatswain	*W. J. Bate	31 Oct	28
Cd. Eng.	*S. E. Elliott	4 Apr	27
Cd. Supply Offr.	*C. W. F. Griffin	1 Oct	27
Wt. Shipwright	*S. C. W. Hanslip	5 Dec	28
Wt. Ord. Offr.	*D. F. Keefe	3 Jan	27
Wt. Elect.	*A. W. Jane	15 Sept	28

Re-commissioned at Malta on 14th January, 1929.
(And on re-commissioning.)*

SANDWICH. (*Po.*)

Sloop.

GUNS—2–4 INCH A.A.
China.

Commander	F. Howard, DSC	5 Nov	28
Lieutenant	(I *Fr*) H. C. Guernsey	17 Dec	28
	(N) A. H. Thorold	7 Jan	29
	(I *Fr*) R. C. Medley	— May	29
Surg. Lieut.	C. B. Fox	22 Mar	29
Cd. Gunner	G. E. Williamson	22 Mar	29
Wt. Eng.	W. S. McMath	2 May	28

Commissioned at Newcastle-on-Tyne, 22nd March, 1929.

SARDONYX. (*Dev.*)

Destroyer.

1,075 TONS. I.H.P. 27,000.
GUNS—3–4 INCH.
Maintenance Reserve.
Rosyth.
Paid off into Maintenance Reserve, 17th November, 1927.
Tender to 'Greenwich.'

SAUMAREZ. (*Dev.*)

Flotilla Leader.

1,670 TONS. H.P. 36,000.
GUNS—4–4 INCH.

Commander	A. G. Harris	23 Aug	28
Lieut.-Com.	R. B. Martin	1 May	28
Lieutenant	(N) H. Herbert	17 June	29

(In lieu of a Specialist.)

Eng. Lieut.-Com.	W. G. McDonald	15 Feb	29
Cd. Gunner	H. Willey	18 Feb	29
Gunner	(T) C. N. C. Jasper	18 Apr	29

Re-commissioned at Devonport, 1st December, 1925.
(Accounts carried out in 'Pegasus.')

SCARAB. (*Ch.*)

Gunboat.

645 TONS. I.H.P. 2,000.
GUNS—2–6 INCH, 1–3 INCH A.A.
China.

Lieut.-Com.	C. Naylor, DSO, DSC.	9 Jan	28
Lieutenant	C. A. de W. Kitcat	— Feb	28
Surg. Lieut.	G. Rorison, MB	1 May	28

Re-commissioned 6th December, 1915.

SCIMITAR. (*Dev.*)

Destroyer.

1,075 TONS. I.H.P. 27,000.
GUNS—3–4 INCH.
Maintenance Reserve.
Rosyth.
Paid off into Maintenance Reserve, 6th October, 1927.
Tender to 'Greenwich.'

Digitized by Google

SCOTSMAN. (*Dev.*)
Destroyer.
1,075 TONS. I.H.P. 27,000.
GUNS—3–4 INCH.
Maintenance Reserve.
Rosyth.
Paid off into Maintenance Reserve, 6th October, 1927.
Tender to 'Greenwich.'

SCOUT. (*Dev.*)
Destroyer.
1,075 TONS. I.H.P. 27,000.
GUNS—3–4 INCH.
Maintenance Reserve.
Rosyth.
Lieutenant (E) ...A. A. Abbie..... 10 Dec 27
Commissioned 18th November, 1927.
Tender to 'Greenwich.'

SCYTHE. (*Dev.*)
Destroyer.
1,075 TONS. I.H.P. 27,000.
GUNS—3–4 INCH.
Reserve Fleet.
Devonport.
(*Employed in Irish Waters.*)
Lieut.-Com......F. E. Wilmot-Sitwell... 21 Aug 28
Lieutenant .....C. J. Skrine..... 17 July 28
R. H. Stokes-Rees..... 31 July 28
Lieutenant (E)....R. K. Weir..... 24 July 28
Cd. Gunner.....(T) J. W. Heather..... — Jan 28
Reduced to three-fifths complement on 28th December, 1925.
(*Accounts carried out in 'Pegasus.'*)

SEA BEAR. (*Dev.*)
Destroyer.
1,075 TONS. I.H.P. 27,000.
GUNS—3–4 INCH.
Maintenance Reserve.
Rosyth.
Paid off into Maintenance Reserve 17th November, 1927.
Tender to 'Greenwich.'

SEABREEZE.
Drifter
Portsmouth.

SEAFIRE. (*Dev.*)
Destroyer.
1,075 TONS. I.H.P. 27,000.
GUNS—3–4 INCH.
Maintenance Reserve.
Rosyth.
Cd. Eng......J. N. Hutton..... 8 Dec 27
Commissioned 6th October, 1927
Tender to 'Greenwich.'

SEAMEW. (*Ch.*)
River Gunboat.
287 TONS. I.H.P. 1,200.
GUNS—2–3 INCH A.A.
China.
Lieut.-Com......G. Langham..... 28 Apr 29
Lieutenant .....T. H. Hill-Walker..... 19 Mar 28
Commissioned 1st April, 1928.
(*Accounts carried out in 'Tamar.'*)

SEARCHER. (*Dev.*)
Destroyer.
1,075 TONS. I.H.P. 27,000.
GUNS—3–4 INCH.
Maintenance Reserve.
Rosyth.
Wt. Eng. .....F. J. Hurt ..... 6 Oct 27
Commissioned 6th October, 1927.
Tender to 'Greenwich.'

SEAWOLF. (*Dev.*)
Destroyer.
1,075 TONS. I.H.P. 27,000.
GUNS—3–4 INCH.
Reserve Fleet.
Devonport.
(*Employed in Irish Waters.*)
Commander.....H. M. Hughes..... 4 June 29
Lieutenant .....W. J. Nixon ..... 4 Dec 28
J. Newsham ..... 20 Dec 28
Lieutenant (E) ...A. Bruce..... 19 Dec 27
Cd. Gunner .....(T)J. P. Wilson..... 4 Dec 28
Reduced to three-fifths complement on 1st December, 1925.
(*Accounts carried out in 'Pegasus.'*)

SELKIRK. (*Po.*)
Twin Screw Minesweeper.
800 TONS. I.H.P. 2,200.
GUNS—1–4 INCH, 1–12 PR. A.A.
Fishery Protection Flotilla.
Lieut.-Com. .....G. Griffiths, MVO ..... 14 May 29
G. Healey ..... 14 May 29
Mate .....S. G. Stoodley ..... 29 May 29
Wt. Eng. .....F. W. Germain ..... 10 Apr 28
Completed to full complement, 14th May, 1929.
(*Accounts carried out in 'Victory XI.'*)

SENATOR. (*Dev.*)
Destroyer.
1,075 TONS. I.H.P. 27,000.
GUNS—3–4 INCH.
Maintenance Reserve.
Rosyth.
Eng.Lieut.-Com. R. K. Crisp..... 5 July 28
Commissioned 18th November, 1927.
Tender to 'Greenwich.'

SEPOY. (*Ch.*)
Destroyer.
1,075 TONS. I.H.P. 27,000.
GUNS—3–4 INCH.
8th Flotilla.
China.
Lieut.-Com. .....H. C. Reid (RCN)..... 1 Feb 29
Lieutenant .....D. B. Colley ..... 18 Dec 26
Sub.-Lieut. .....F. D. Brown ..... 17 Dec 28
Cd. Eng......J. D. Nicholas..... 19 Mar 29
Gunner ..... *(T) L. G. Reed ..... 29 Mar 28
Re-commissioned at the Nore, 7th January, 1927.
(*Accounts carried out in 'Tamar II.'*)
* *And on re-commissioning.*

SERAPH. (*Dev.*)
Destroyer.
1,075 TONS. I.H.P. 27,000.
GUNS—3–4 INCH.
8th Flotilla.
China.
Lieut.-Com......C. F. H. Churchill..... — Oct 28
Lieutenant .....E. R. Conder..... — Jan 27
Sub.-Lieut .....J. O. Mansell ..... 17 Dec 28
Cd. Eng. .....J. A. S. Hutchinson ... — Dec 28
Gunner.....(T)L. J. Luscombe (*act*).. 1 June 29
Re-commissioned at the Nore, 7th January, 1927.
(*Accounts carried out in 'Tamar II.'*)

Digitized by Google

SERAPIS. (*Po.*)
Destroyer.
1,075 TONS. I.H.P. 27,000.
GUNS—3-4 INCH.
8th Flotilla.
China.
Commander .....J. M. Porter..... 1 Feb 29
Lieut.-Com. .....G. J. Griggs ..... 7 Jan 27
Sub-Lieut. .....G. R. Cadiz..... 17 Dec 28
Cd. Gunner .....(T)A. E. Allen..... 1 June 29
Cd. Eng. .....H. Pullen ..... 28 Dec 28
Re-commissioned at the Nore, 7th January, 1927.
(*Accounts carried out in 'Tamar II.'*)

SERENE. (*Dev.*)
Destroyer.
1,075 TONS. I.H.P. 27,000.
GUNS—3-4 INCH.
Maintenance Reserve.
Rosyth.
Eng. Lieut.-Com...B. J. Presland..... 3 Apr 29
Commissioned 6th October, 1927.
Tender to 'Greenwich.'

SESAME. (*Po.*)
Destroyer.
1,075 TONS. I.H.P. 27,000.
GUNS—3-4 INCH.
Atlantic Fleet.
Commander.....H. Vaughan-Jones..... 27 May 29
Lieutenant .....E. P. H. Pinckney(*temp*)17 Oct 28
Lieutenant (E)....A. Moules..... 1 Feb 28
Sub.-Lieut......G. B. S. Slater..... 1 June 29
Gunner .....(T) H. J. Bundy..... — Feb 29
Recommissioned 9th April, 1929.

SEYMOUR. (*Po.*)
Flotilla Leader.
1,670 TONS. H.P. 36,000.
GUNS—4-4 INCH.
Paid off into Dockyard Control at Portsmouth, 30th April, 1929.

SHAKESPEARE. (*Ch.*)
Flotilla Leader.
1,750 TONS. I.H.P. 40,000.
GUNS—5-4·7 INCH, 1-3 INCH A.A.
Reserve Fleet.
Nore.
Captain.....E. J. G. Mackinnon, DSO..... 15 Feb 28
(*Senior Officer, Reserve Fleet, The Nore.*)
Commander.....P. Butter..... 31 Dec 28
Lieut.-Com......(G) H. C. C. Clarke... 31 Dec 28
(*And for* (G) *Duties in Reserve Fleet.*)
K. L. Campbell ..... 31 Dec 28
C. V. Jack..... 31 Dec 28
Lieutenant.....(T)E. R. Collins.....15 June 29
(*and for* (T) *duties in Reserve Fleet.*)
Capt. R.M......D. B. Carter..... 14 May 29 (24 Apr 28)
(*And for duty on Staff of Senior Officer Reserve Fleet.*)
Eng. Com......F. W. Bromley, DSO.. 31 Dec 28
Surg. Com......J. C. Sinclair, MB..... 31 Dec 28
Paym. Com. .....C. Prior, OBE..... 11 Jan 29
Paym. Lieut. Com. } H. B. Towmey..... 31 Dec 28
Surg. Lieut......W. J. Doody, MB ..... 31 Dec 28
Gunner.....J. N. Richards..... 8 June 29
(*For D. F. & I. Duties.*)

Wt. Shipwright...F. A. Bryant.....14 May 29
Wt. Writer .....F. W. Baker..... 31 Dec 28
Wt. Supply Offr..A. W. Richards ..... 14 May 29
Commissioned at Chatham, 14th May, 1929.
(*Accounts carried out in 'Marshal Soult.'*)

SHAMROCK. (*Ch.*)
Destroyer.
1,075 TONS. I.H.P. 27,000.
GUNS—3-4 INCH.
Maintenance Reserve.
Rosyth.
Cd. Eng. .....A. Barnes ..... — Feb 29
Tender to 'Greenwich.'

SHARK. (*Ch.*)
Destroyer.
1,075 TONS. I.H.P. 27,000
GUNS—3-4 INCH.
Maintenance Reserve.
Rosyth.
Cd. Eng......A. A. Mews..... 6 Oct 27
Commissioned 6th October, 1927.
Tender to 'Greenwich.'

SHEEN.
Drifter.
Attached to H.M.S. 'Repulse.'

SHIKARI. (*Po.*)
Destroyer.
1,075 TONS. I.H.P. 27,000.
GUNS—3-4 INCH.
Commander .....G. S. Holden ..... 26 Nov 28
Lieutenant.....R. C. Slacke..... 1 Dec 27
Cd. Gunner .....(T) T. Allen..... 28 Sept 27
Cd. Eng......F. W. Towler..... 16 July 28
Re-commissioned 8th November, 1927.
Tender to 'Centurion.'

SHOOTING STAR
Drifter.
Atlantic Fleet.
Attached to 6th Destroyer Flotilla.

SHOWER. (*Po.*)
Drifter.
Atlantic Fleet.
Attached to 'Iron Duke.'

SHROPSHIRE. (*Ch.*)
GUNS 8·8 INCH, 4—4 INCH A.A.,4—3 PR.
Capatin.....*R. W. Oldham, OBE...15 June 29
Commander.....*†C. H. J. Harcourt.... 15 May 29
Lieut.-Com. .....*†(G) P. A. Trier ..... 15 May 29
*†(T) A. A. D. Grey.... 18 Dec 28
*†(N) G. V. B. Faulkner 25 May 29
*†H. F. Hackett..... 17 June 29
Eng. Com......†J. T. Webber..... 25 July 27
Eng. Lieut......†J. V. Shaw ..... 20 Nov 28
Paym. Com. .....*†C. K. Lloyd..... 1 Apr 29
Cd. Gunner .....*†S. J. Catt..... 14 July 28
*†F. H. Yeo ..... 11 Feb 29
(*For D. F. and I. Duties.*)
*(T) W. E. Wheele..... 7 Aug 28
Cd. Shipwright....†W. C. Bampfylde..... 28 June 28
Wt. Eng......†S. J. Rutland..... — June 29
†G. Hendy ..... 7 May 29
†R. A. Marsh ..... 7 May 29
Wt. Elect. .....*†S. Spreadbury..... 19 Feb 29
Paym. Mid......*G. D. Ardron..... 15 June 29
Tender to 'Pembroke.'
† *And for duty with Capt. Supt. of Contract-built Ships.*
Building at the works of Messrs. W. Beardmore & Co., Ltd., Dalmuir.
* *And on commissioning.*

Digitized by Google

SILHOUETTE.
Drifter.
Atlantic Fleet.
Attached to 'Rodney.'

SIMOOM. (*Dev.*)
Destroyer.
1,075 TONS. I.H.P. 27,000.
GUNS—3–4 INCH.
Rosyth.
Paid off into Maintenance Reserve, 23rd December, 1927.
Tender to 'Greenwich.'

SIRDAR. (*Po.*)
Destroyer.
1,075 TONS. I.H.P. 27,000.
GUNS—3–4 INCH.
8th Flotilla.
China.

Lieut.-Com	J. S. Crawford	9 Apr 29
Lieutenant	L. G. Durlacher	7 Jan 27
	R. M. Freer	20 Apr 28
Cd. Eng	L. J. Fox	28 Dec 28
Gunner	(T) H. P. Scott	1 June 29

Re-commissioned at the Nore, 7th January, 1927.
(Accounts carried out in 'Tamar II.')

SIR HUGO. (*Po.*)
Sloop.
Reserve Fleet.
Portsmouth.

SKATE. (*Po.*)
Destroyer.
1,065 TONS. I.H.P. 27,000
GUNS—3–4 INCH.
Portsmouth.

Lieut. in Comd	T. L. Aikin	4 Apr 28
Cd. Gunner	(T) A. F. Jackson	23 June 28
Wt. Eng	W. McKennan	14 May 28

Commissioned on 16th November, 1926.
Tender to 'Vernon.'

SNAPDRAGON. (*Dev.*)
Sloop.
1,250 TONS. I.H.P. 2,000.
Atlantic Fleet.

Commander	G. O. Lydekker, OBE, DSC	11 Jan 29
Lieut.-Com	R. W. Lawrence, DSC	5 Jan 29
	(And as Fleet Photographic Officer.) H. W. D'Arcy Evans	— May 29
Lieutenant	(N) W. L. Brodrick	5 Dec 28
Sub.-Lieut. R.N.R.	F. Jackson	22 Oct 28

(To complete 12 months' training.)

Mate	R. W. Eadie	24 Apr 29
Cd. Eng.	J. H. Roberts	5 Dec 28

Re-commissioned at Devonport, 30th April, 1929.
Attached to Battle Cruiser Squadron.

SOMME. (*Po.*)
Destroyer.
1,075 TONS. I.H.P. 27,000.
GUNS—3–4 INCH.
8th Flotilla.
China.

Lieut.-Com	J. G. Crossley	— Feb 29
Lieutenant	*C. M. Jacob	19 Apr 29
	C. H. Dawson	20 Apr 28
Lieutenant (E)	A. E. Buck	20 Feb 28
Gunner	(T) F. Summerfield *(act)*	1 June 29

Re-commissioned at the Nore, 7th January, 1927.
(Accounts carried out in 'Tamar II')
* *And on re-commissioning.*

SPARROWHAWK. (*Dev.*)
Destroyer.
1,075 TONS. I.H.P. 27,000.
GUNS—3–4 INCH.
Maintenance Reserve.
Rosyth.
Paid off into Maintenance Reserve, 17th November, 1927.
Tender to 'Greenwich.'

SPENSER. (*Ch.*)
Flotilla Leader.
1,750 TONS. H.P. 40,000.
GUNS—5–4·7 INCH, 1–3 INCH A.A.
Reserve Fleet.
Nore.
Paid off, 1st July, 1928.
Tender to 'Malcolm.'

SPEY (*late* P 38). (*Ch.*)
Fishery Protection Gunboat.
613 TONS. I.H.P. 3,500.
GUNS—1–4 INCH.
Fishery Protection Flotilla.

Commander	H. I. M. L. Scott	2 Jan 28

(Local Fishery Naval Officer, Scotland.)

Lieutenant	R. E. Woodriffe	15 Nov 27
Cd. Gunner	J. R. Harrison	18 Apr 29
Wt. Eng.	O. W. Fay	20 Oct 28

Commissioned on 11th February, 1925.
Tender to 'Harebell.'
(Accounts carried out in 'Victory XI.')

SPINDRIFT. (*Dev.*)
Destroyer.
1,075 TONS. I.H.P. 27,000.
GUNS—3–4 INCH.
Maintenance Reserve.
Rosyth.

Cd. Eng	W. J. Stacey	18 Nov 27

(Commissioned 16th November, 1927.
Tender to 'Greenwich.'

SPLENDID. (*Po.*)
Destroyer.
1,075 TONS. I.H.P. 27,000.
GUNS—3–4 INCH.
Mediterranean.

Lieut.-Com	J. de C. Richards	20 June 27
Lieutenant	L. R. K. Tyrwhitt	1 Oct 28
Lieutenant (E)	J. Mitchell	10 Nov 27
Cd. Gunner	(T) J. W. Ferns	15 May 28

Re-commissioned at Gibraltar, 24th November, 1928.
(Accounts carried out in 'Cormorant.')

SPORTIVE. (*Ch.*)
Destroyer.
1,075 TONS. I.H.P. 27,000.
GUNS—3–4 INCH.
Maintenance Reserve.
Rosyth.
Paid off into Maintenance Reserve, 30th March, 1928.
Tender to 'Greenwich.'

Digitized by Google

STEADFAST. (*Ch.*)

Destroyer.

1,075 TONS. I.H.P. 27,000.

GUNS—3–4 INCH.

Devonport.

Cd. Eng.....M. H. Jordan..... 6 Mar 29

Commissioned 6th March, 1929.

Tender to 'Pegasus.'

STERLING. (*Dev.*)

Destroyer.

1,075 TONS. I.H.P. 27,000.
GUNS—3–4 INCH.
8th Flotilla.
China.

Lieut.-Com. .....E. W. B. Sim..... — Feb 29
Lieutenant .....G. R. Pilcher..... 7 Jan 27
Sub-Lieut. .....E. Hale ..... 8 Nov 28
Cd. Eng.....R. H. Smith ..... 28 Dec 28
Gunner.....(T)H. Lowey (*act*)..... 1 June 29

Re-commissioned at the Nore, 7th January, 1927.
(*Accounts carried out in 'Tamar II.'*)

STOKE. (*Dev.*)

Twin-Screw Minesweeper.

800 TONS. I.H.P. 2,200.
GUNS—1–4 INCH, 1–12 PR. A.A.
Mediterranean.
Reduced to Reserve Complement, 17th October, 1924.
Tender to 'Egmont.'

STORMCLOUD. (*Dev.*)

Destroyer.
1,075 TONS. I.H.P. 27,000.
GUNS—3–4 INCH.
8th Flotilla.
China.

Lieut.-Com. .....H. F. Waight ... . 1 Feb 29
Lieutenant .....N. T. B. Holt..... 15 Jan 27
Lieutenant (E)...J. W. O'Brien ..... — Oct 28
Sub-Lieut. .....(I *Fr.*) G. A. F. Norfolk 17 Dec 28
Gunner.....*(T) P. Dennis..... 2 July 27

Re-commissioned at the Nore, 7th January, 1927.
(*Accounts carried out in 'Tamar II.'*)
* *And on commissioning.*

STRENUOUS. (*Dev.*)

Destroyer.

1,075 TONS. I.H.P. 27,000.
GUNS—3–4 INCH.
Rosyth.

Paid off into Maintenance Reserve on 20th December, 1927.
Tender to 'Greenwich.'

STRONGHOLD. (*Po.*)

Destroyer.

1,075 TONS. I.H.P. 27,000.
GUNS—3–4 INCH.
Maintenance Reserve.
Rosyth.

Paid off into Maintenance Reserve, 30th March, 1928.
Tender to 'Greenwich.'

STUART. (*Po.*)

Flotilla Leader.

1,800 TONS. H.P. 40,000.
GUNS—5–4·7 INCH, 1–3 INCH A.A.
2nd Flotilla.
Mediterranean.

Captain.....W. J. Whitworth, DSO . 19 Dec 28
(*Captain* (D) *2nd Flotilla.*)
Flotilla Staff.

Lieut.-Com. .....(A/S) F. M. Mason ..... 12 Dec 27
(S)A. V. S. Yates.....15 June 29
(*For* (*S*) *and* (*W/T*) *Duties.*)
(G) H. B. Ellison..... 26 Nov 28
Lieutenant .....(T) C. E. Lambe..... 10 Oct 27
Commander (E)...T. H. Crookshank..... 15 Oct 28
(*And for Flotilla Duties.*)
Surg.Lt.-Com.....M. B. Devane.....— June 29
Accommodated in 'Valentine.')
Paym. Lieut.-Com. } W. B. C. Simpson ..... 17 May 27
(*Captain's Secretary.*)
Gunner.....F. W. Jelliff..... — Mar 27
(*For D.F. & I. Duties.*)
(*Accommodated in 'Winchelsea.'*)
Wt. Teleg.....C. Winchester ..... 14 Mar 29
(*Accommodated in 'Vanquisher.'*)
Schoolmaster.....H. C. Chambers, BSC... — June 27

Lieut.-Com.....(N) H. A. Shears .... 3 May 27
(*And for Flotilla Duties.*)
H. E. Hollond, DSC..... 3 Feb 27
(A/S) R. J. R. Dendy . 4 June 29
(*Accommodated in 'Valentine.'*)
Lieutenant .....G. St. J. Barnett ..... 9 Mar 29
Sub-Lieut. .....C. K. Ashwanden ..... 12 Sept 28
Wt. Eng. .....J. N. Mutter ..... 23 May 27
Gunner.....(T) J. A. Jago..... 4 May 29

Re-commissioned at Portsmouth, 27th May, 1927.
(*Accounts carried out in 'Egmont II.'*)

STURDY. (*Po.*)

Destroyer.

1,075 TONS. I.H.P. 27,000.
GUNS—3–4 INCH.
Maintenance Reserve.
Rosyth.

Cd. Eng.....J. Pattison ..... 6 Oct 27

Commissioned 6th October, 1927.
Tender to 'Greenwich.'

SUFFOLK. (*Po.*)

Cruiser.

GUNS—8–8 INCH, 4–4 INCH A.A., 4–3 PR.
5th Cruiser Squadron.
China.

Captain.....G. S. Arbuthnot, DSO.. 12 Jan 29
Commander .....C. E. B. Simeon ..... 15 June 27
Lieut.-Com.....(G) H. Drew, DSC..... 1 July 27
(N) E. H. C. Branson 21 Oct 27
J. G. C. Gibson..... 1 July 27
Lieutenant.....T. N. Sheffield..... 5 Oct 28
(T)S. R. Ascherson..... 12 Apr 29
(I *It. Fr.*) H. E. Guerrier ..... 1 July 27
R. W. Stirling-Hamilton..... 20 Aug 28
W. C. Bushell ..... 1 July 27
Eng. Com.....H. R. Baker..... 31 Dec 25
Lieut.-Com.(E)...F. V. Stopford ..... 1 June 26
Lieutenant (E) ...F. E. Lefroy..... 18 Jan 29
P. L. Nicol..... 19 Aug 27
Capt. R.M. .....E. J. Woodington..... 2 May 29
Lieut. R.M. .....A. J. Harvey ..... — Mar 28
(16 Sept 27)
Instr. Lieut.-Com.(I *Fr.*) J. A. Jago, MA 7 Feb 28
Surg. Com. .....L. S. Goss, OBE..... 7 Feb 28
Paym. Com.....(I *Jp.*) H. L. Shaw..... 1 Apr 28
Surg. Lieut.....P. B. Jackson..... 6 Nov 28
Paym. Lieut. ....J. H. Kennedy ..... 18 Oct 27
A. A. Loveridge..... 4 July 27
Sub-Lieut. .....C. H. C. Singleton ..... 1 Nov 27
A. D. Lenox-Conyngham..... 2 May 29

Digitized by Google

Cd. Gunner .....C. H. Bulbeck ..... 7 Sept 26
(T) J. R. Jarvis ..... 18 May 26
J. A. de Ste Croix..... 15 Mar 27
(For D.F. & I. Duties.)
Cd. Shipwright...J. Myott, MBE ..... 16 Feb 26
Cd. Elect. .....J. Haigh ..... 15 June 27
Gunner.....A. P Welch ..... 15 July 27
Wt. Eng. .....L. Prior ..... 16 May 27
R. Duckworth ..... 16 May 27
J. E. Wynn..... 15 Sept 27
Schoolmaster.....J. Dennis, BSc ..... 7 Feb 28
Midshipman.....J. R. B. Longden..... 3 Jan 28
J. S. H. Lawrence..... 3 Jan 28
R. A. Ewing..... 3 Jan 28
M. L. Hardie..... 3 Jan 28
J. C. Mason..... 10 June 28
R. Tyrwhitt..... 10 June 28
R. J. Bailey..... 7 Feb 28
R. H. Wright..... 7 Feb 28
C. C. Suther..... 7 Feb 28
M. J. Ross..... 7 Feb 28
C. W. Carter..... 7 Feb 28
A. D. C. Inglis..... 7 Feb 28
Completed to full crew at Portsmouth on the 7th February, 1928.

SUNDOWN.

Drifter.

Atlantic Fleet.
Attached to 'Ramillies'

SUNSET.

Drifter.

Mediterranean.
Attached to 'Valiant.'

SUSSEX. (*Ch.*)

Cruiser.

10,000 TONS. I.H.P. 80,000.
GUNS, 8–8 INCH, 4–4 INCH A.A., 4–3 PR.
1st Cruiser Squadron.
Mediterranean.

Captain.....R. H. T. Ralkes, DSO ... 1 Dec 28
Commander .....W. G. Tennant, MVO.... 21 Dec 28
Lieut.-Com. .....L. V. Donne, DSC ..... 1 Nov 28
(T) R. A. Everitt ..... 7 July 28
(N) H. A. Rowley..... 1 Nov 28
(G) R. M. T. Taylor..... 14 July 28
L. M. Shadwell..... 31 Dec 28
Lieutenant.....T. W. Marsh ..... 23 Feb 29
C. W. Hope..... 27 Mar 29
D. H. T. L. Jenkins..... 9 Apr 29
Eng. Com.....C. W. Keats..... 4 Aug 27
Lieutenant (E)....A. J. Norris..... 20 Mar 28
J. Hollocombe..... 26 Mar 29
Capt. R.M. .....W. E. V. Bashall..... 25 Mar 29
Lieut. R.M. .....V. H. Deane ..... 26 Mar 29
Instr. Lieut. .....C. T. Suthons, BA ..... 19 Apr 29
Surg. Com. .....F. E. Fitzmaurice..... 22 Mar 29
Paym. Com.....R. D. Paffard, OBE .... 1 Oct 28
Surg. Lieut.....R. Russell, MB..... 12 Mar 29
Paym. Lieut. ....F. S. Muller ..... 15 Feb 29
Sub-Lieut.....E. T. Larken..... 26 Mar 29
*Sub-Lieut.R.N.R.*H. L. Rudd..... 2 Mar 29
W. R. Colbeck *(probj)* 1 May 29
Cd. Gunner.....J. Rentou..... 29 Jan 28
(T) F. W. Hale..... 14 Feb 28
Cd. Elect.....D. Tanguy..... 16 July 28
Gunner.....L. L. Stonham..... 7 Nov 28
A. W. Baker..... 10 July 28
(For D.F. & I. Duties.)
Wt. Shipt.....F. N. Woods..... 16 Jan 28
Wt. Eng. .....H. J. Pegler..... 5 Mar 29
Wt. Mech. .....S. Osborn..... 13 Nov 28
W. L. Phipp..... — Apr 29
Schoolmaster.....D. E. Gregory BSC..... 26 Mar 29

Midshipman.....D. V. Garde..... 19 Apr 29
G. H. Greenway..... 19 Apr 29
R. M. E. Pain..... 19 Apr 29
A. H. Terry..... 19 Apr 29
R. C. Tillard..... 19 Apr 29
Cadet.....V. A. Wight-Boycott 27 Apr 29
B. D. Gallic..... 27 Apr 29
A. S. Whitworth..... 27 Apr 29
J. Loveday..... 27 Apr 29
D. H. R. Bromley..... 28 Apr 29
R. E. Campbell..... 27 Apr 29
Paym. Mid.....W. R. Vallance..... 1 Dec 28
Commissioned at Chatham, 26th March, 1929.

SUTTON. (*Ch.*)

Twin-Screw Minesweeper.

800 TONS. I.H.P. 2,200.
GUNS—1–4 INCH, 1–12 PR. A.A.
1st Minesweeping Flotilla.

Lieut.-Com.....W. A. Whitaker..... 1 June 28
Lieutenant .....R. C. D. Grimes ..... 17 Dec 28
Surg. Lieut.....D. M. Beaton..... 10 Sept 28
Sub-Lieut.....R. W. F. Northcott .... 1 Dec 28
Cd. Eng. .....T. J. Wilkins..... 1 Nov 28
Commissioned 22nd March, 1927.
(Accounts carried out in 'Victory XI.')

SWALLOW. (*Ch.*)

Destroyer.

1,075 TONS. I.H.P. 27,000.
GUNS—3–4 INCH.
Maintenance Reserve.
Rosyth.
Paid off into Maintenance Reserve, 30th March, 1928.
Tender to 'Greenwich.'

TACTICIAN. (*Dev.*)

Destroyer.

1,075 TONS. I.H.P. 27,000.
GUNS—3–4 INCH.
Maintenance Reserve, Rosyth.
Cd. Eng.....C. E. Barnicoat..... 16 Dec 27
Commissioned 16th December 1927.
Tender to 'Greenwich.'

TAMAR. (*Dev.*)

Receiving Ship.

4,650 TONS.
GUNS—6–6 PR.
Hong Kong.

Captain.....R. A. S. Hill ..... 19 Oct 28
(Commodore 2nd Cl. in charge of Naval Establishments at Hong Kong.)
Commodore's Secretary { *Paym. Lieut.-Com.* D. H. Pasmore ..... 19 Oct 28

For duty in Commodore's Office.

Paym. Lieut.....W. G. S. Tighe..... 19 Oct 28
Paym. Sub-Lieut.H. R. Petre..... 19 Oct 28

Commander.....F. H. D. Byron..... 11 May 27
Lieut.-Com.....O. C. Warner..... 30 June 28
Capt. R.M.....A. Whitworth..... 26 Jan 27
Paym. Com.....D. S. Lambert..... 1 Feb 29
*Surg. Lieut.-Com.*J. E. Clark..... 1 Aug 28
(And as Specialist in Ophthalmology.)
Paym. Lieut.-Com. } F. D. Pearce..... 12 Jan 28
Surg. Lieut. (D) G. G. Cruikshank, LDS 2 Apr 29
Cd. Gunner.....E. D. Scrivens ..... — Feb 29
A. J. Hocken..... 1 June 29

Digitized by Google

FLEET AIR ARM FLIGHTS.
Headquarters.

Flight Lieut. R.A.F. } P. J. Farmer..... 24 Jan 27
Surg. Lieut......W. C. Munro..... 9 Apr 29
Flying Officer R.A.F. A. A. Jones..... 24 Jan 27
C. B. Rawlins, MC..... 12 Feb 27

The following Officers are borne as additional :—

For Miscellaneous Services.

Commander.....R. D. Binney (*temp*).. 15 Mar 28
(*For duty with Commodore, Hong Kong.*)
J. M. Scott..... 2 Mar 28
(*For duty with Captain-in-charge, Singapore.*)
Lieut.-Com. .....T. A. Powell..... 4 May 29
H. F. Thomas..... — Nov 28
(*For Seletar W/T Station.*)
Eng. Com.....F. H. Hall..... 7 Mar 28
(*For charge of Stores and for Fleet Duties at Hong Kong.*)
Capt. R.M......W. G. Quianlan..... 20 Sept 28
(*Instructor of Small Arms, Hong Kong.*)
Capt. & Bt. Maj. R.M. } *W. G. H. Miles*..... — Jan 26
(*For charge of Stonecutters W/T Station.*)
Surg. Com......D. H. C. Given, MD, BCh, DPH, DTM & H .... 20 July 28
(*For Singapore Naval Base and as Medical Officer in charge of Medical Organisation, and as Naval Health Officer.*)
R. Buddle, OBE, MB..... — July 27
(*For Singapore Naval Base and as Specialist in Bacteriology.*)
Cd. Teleg.....*G. Vince*..... 12 Nov 27
(*For Survey of W/T Stores at Hong Kong, duty with ships refitting, and West River Patrol and general W/T duties at Hong Kong.*)
Wt. M.A.A.....E. H. Crane..... 1 Feb 28
(*Mail Officer.*)

TAMAR II.

(*For Accounts of Destroyers.*)

Paym. Com.....S. S. C. Parsons, OBE .. 1 Oct 28
Paym. Lieut.-Com. A. M. Pigott ..... 11 Dec 28
Paym. Lieut.....C. A. Chiswell..... 1 June 29
(*New books opened on 1st July*, 1918.)

TARA. (*Po.*)

Destroyer.

1,075 TONS. I.H.P. 27,000.
GUNS—3-4 INCH.
Portsmouth.

Lieut.-Com.....J. H. Cobby..... 1 June 29
Cd. Eng.....T. Cooper..... 5 Sept 27
Cd. Gunner .....(T) R. Hyde..... 10 Nov 27
Re-commissioned at the Nore, 10th November, 1919.
Tender to 'Vernon.'

TARANTULA. (*Ch.*)

Gunboat.

645 TONS. I.H.P. 2,000.
GUNS—2-6 INCH, 1-3 INCH A.A.
China.

Commander.....M. L. Clarke, DSC..... 1 Aug 27
(*Senior Officer, West River.*)
Lieutenant.....J. I. M. Ashby..... — Mar 28
C. D. H. Johnston..... 1 Jan 29
Surg. Lieut.....W. C. Sloan, MB..... 10 Dec 27
Commissioned 1st June, 1916.
(*Accounts carried out in 'Tamar.'*)

TAURUS. (*Dev.*)

Destroyer.

1,065 TONS. I.H.P. 29,000.
GUNS—3-4 INCH.
Paid off into Dockyard Control at Devonport, 29th May, 1929.

TEAL. (*Ch.*)

Gunboat.

180 TONS. I.H.P. 670.
GUNS—2-6 PR.
China.

Lieut.-Com.....W. A. Ford..... 11 Sept 28
Lieutenant.....C. W. Johns..... 1 Sept 28
N. C. S. Gooch..... 20 Mar 29

TEAZER. (*Ch.*)

Destroyer.

1,065 TONS. I.H.P. 29,000.
GUNS—3-4 INCH.
Chatham.

Wt. Eng.....J. H. Rankine..... 25 Feb 29
Commissioned at Chatham, 1st May, 1929.

TEDWORTH. (*Dev.*)

Twin-Screw Minesweeper.

750 TONS. I.H.P. 1,800.
GUNS—1-3 INCH A.A.
Devonport.

Lieutenant.....R. J. Gordon..... 6 Apr 28
Cd. Mech.....T. G. Raleigh..... 7 Oct 27
Commissioned at Devonport, 21st August, 1923.
Tender to 'Vivid.'

TEMPEST. (*Ch.*)

Destroyer.

1,065 TONS. I.H.P. 27,000.
GUNS—3-4 INCH.
Nore.

Lieut.-Com.....T. C. A. H. Ouchterlony 1 May 29
Cd. Gunner.....W. E. Green..... 12 Mar 28
(*For D. F. & I. Duties.*)
Cd. Eng.....W. R. Bolston, DSM.... 22 Oct 28
Commissioned 25th November, 1926.
Tender to 'Pembroke.'

TENEDOS. (*Ch.*)

Destroyer.

1,075 TONS. I.H.P. 27,000.
GUNS—3-4 INCH.
Maintenance Reserve.
Rosyth.
Paid off into Maintenance Reserve, 15th November, 1927.
Tender to 'Greenwich.'

TERN. (*Ch.*)

River Gunboat.

287 TONS. I.H.P. 1,200.
GUNS—2-3 INCH H.A.
China.

Lieut.-Com.....C. C. L. Mackenzie..... 21 Nov 27
Lieutenant.....P. Ashe ..... 29 Apr 29
Surg. Lieut.....J. H. Nicolson, MB..... 5 Nov 28
Commissioned 21st November, 1927.

Digitized by Google

TERROR. (*Po.*)
Monitor.
8,000 TONS. H.P. 6,000.
GUNS—2-15 INCH, 8-4 INCH, 2-3 INCH A.A.
Turret Drill Ship, Portsmouth.

Commander.....E. Q. Carter..... 22 June 28
Lieut.-Com.....W. Walmsley..... 25 Jan 28
Lieutenant (E)....A. H. Benfield, DSC..... 4 June 28
Cd. Gunner.....A. J. Gardner..... 10 May 28
Commissioned on 2nd September, 1924.
Tender to 'Excellent.'

TETRARCH. (*Ch.*)
Destroyer.
1,065 TONS. I.H.P. 27,000.
GUNS—3-4 INCH.
Atlantic Fleet.

Lieut.-Com. .....G. N. Rolfe ..... 5 Nov 28
Lieutenant .....C. K. Arbuthnot..... 25 Apr 28
Sub Lieut.....H. le F. Richards..... 16 Apr 29
Cd. Eng.....F. Mitchell..... 14 Aug 28
Cd. Gunner.....(T)G. J. Stevens..... 25 Apr 29
Re-commissioned at Chatham on 4th September, 1928.

THANET. (*Dev.*)
Destroyer.
1,075 TONS. I.H.P. 27,000.
GUNS—3-4 INCH.
Reserve Fleet.
Devonport.

Cd. Eng.....J. H. Jarvis..... — Apr 28
Reduced to Reserve at Devonport, 29th October, 1928.
Tender to 'Pegasus.'

THISBE. (*Po.*)
Destroyer.
1,065 TONS. I.H.P. 27,000.
GUNS—3-4 INCH.

Cd. Eng.....D. U. Brown..... 14 Oct 27
Reduced to C. & M. status at Portsmouth, 30th May, 1929.

THRACIAN. (*Ch.*)
Destroyer.
1,075 TONS. I.H.P. 27,000.
GUNS—3-4 INCH.
8th Flotilla.
China.

Commander .....N. L. Veresmith ..... 1 Feb 29
Lieutenant.....M. S. Thomas..... 28 Dec 26
Sub-Lieut.....P. C. O. Moseley..... 17 Dec 28
Gunner .....(T).A. J. Goulfini ..... 1 June 29
Cd. Eng. .....R. Haynes ..... 29 Oct 28
Re-commissioned at the Nore, 7th January, 1927.
(*Accounts carried out in 'Tamar II.'*)

THRUSTER. (*Po.*)
Destroyer.
1,065 TONS. I.H.P. 27,000.
GUNS—3-4 INCH.
Anti-Submarine Flotilla, Portland.

Commander .....E. C. Thornton, DSC... 1 Dec 28
Lieutenant.....(A/S) G. A. Neville..... 22 Sept 28
E. W. Monckton ..... 1 July 28
Gunner.....(T) A. H. Budden..... 29 Sept 28
Wt. Eng. .....T. L. Scott ..... 11 Feb 29
Commissioned at Portsmouth, 26th May, 1926.
Tender to 'Heather.'
(*Accounts carried out in 'Osprey.'*)

TIGER. (*Dev.*)
Battle Cruiser.
28,500 TONS. H.P. 108,000.
GUNS—8-13·5 INCH, 12-6 INCH,
4-4 INCH A.A., 4-3 PR.
Battle Cruiser Squadron.
Atlantic Fleet.

Captain.....D. B. N. North, CSI, CMG, CVO ..... 10 May 29
Commander.....H. T. Baillie-Grohman, DSO, OBE ... ... 2 Jan 29
Lieut.-Com.....I. H. Morten ..... 9 Jan 28
(G) C. L. Procter ..... 10 Jan 28
J. Patchett ..... 1 Sept 28
T. Ellis ..... 26 Oct 28
(N) T. C. T. Wynne .... 11 Feb 29
(T) R. E. S. Bidwell, RON 5 Nov 28
Lieutenant. .....R. H. Langton..... 11 Mar 29
(G)H. A. Hinds..... 17 May 29
(*As 2nd* (G) *Officer.*)
W. H. Williamson (RAN) ..... 17 May 29
R. L. Fisher ..... 19 July 28
P. D. H. R. Pelly ..... 23 Feb 29
K. A. Short ..... 30 Apr 29
Eng. Com.....E. J. Bedwell ..... 20 Sept 27
*Eng. Lieut.-Com.*R. S. Southin. ..... 8 Apr 27
Lieutenant (E)....H. S. Greenlaw ..... 24 June 27
A. G. Clarke ..... 21 Feb 28
G. H. L. Dobree..... 17 May 29
Capt. R.M. .....A. B. F. Alcock..... 17 May 29 (28 Aug 28)
Lieut. R.M. .....E. C. E. Palmer..... 17 May 29 (28 Aug 28)
J. R. C. Browne..... 17 May 29 (3 Sept 28)
Chaplain .....*Rev.* G. H. Crouch, MA 12 Jan 29
Tempy R.C. Chaplain } *Rev.* E. Dewey..... 17 May 29
*Instr.Lieut.-Com.*N. M. S. Langlands, MA, DSC. ..... 17 May 29
Surg. Com.....G. R. McCowen, OBE, MD, CM..... 17 May 29
Paym. Com.....W. H. Coomber ..... 1 Jan 28
H. Rogers, OBE. ..... 3 Apr 29
Surg. Lieut.....S. J. Savage, MB, BCh 12 June 29
Surg. Lieut (D) A. W. Wallace, LDS ..... 21 May 29
Paym. Lieut.....E. A. May ..... 1 Jan 29
Cd. Gunner.....(T) F. G. Gibbons ..... 4 Feb 29
S. E. Murphy ..... 26 May 28
A. Hylands ..... 27 Aug 28
(*For D.F. & I. Duties.*)
*Cd. R.M. Gunner*H. W. Edmunds..... 17 May 29 (15 Dec 28)
Cd. Boatswain....G. Quinn..... 17 May 29
Cd. Shipwright....E. B. Mitchell ..... 17 May 29
Cd. Teleg. .....E. C. Dean, DSC..... — Apr 29
Cd. Eng. .....A. W. Prescott ..... 4 Dec 28
Schoolmaster.....W. G. Weaver..... 17 May 29
(*C.W.O.*)

Digitized by Google

Gunner.....H. I. Farmer..... 17 June 29
Boatswain.....G. Nelson (*act*). ..... 14 June 29
Wt. Eng. .....A. W. Palmer..... 30 Apr 29
A. W. Fairhead ..... 9 Oct 28
H. E. Sweetlove ..... 4 Sept 28
Wt. Elect. .....J. Connor..... 11 Feb 29
Wt. Supply Offr. A. E. Thorning..... 1 Apr 29
Schoolmaster.....D. E. A. Wiltshire..... 17 May 29
Midshipman.....C. E. L. Sclater..... 17 May 29
R. P. S. Grant..... 17 May 29
B. J. C. Wise..... 17 May 29
R. S. Casement..... 17 May 29
J. C. C. Henley..... 17 May 29
A. G. Forman..... 17 May 29
N. S. Henderson ..... 17 May 29
W. Elliott..... 17 May 29
J. E. S. Bush..... 17 May 29
Midshipman.....T. D. Ross..... 17 May 29
N. K. Cambell ..... 17 May 29
J. W. Rylands..... 17 May 29
C. E. S. B. Beal..... 17 May 29
R. M. Galloway..... 17 May 29
R. H. Connell..... 17 May 29
Cadet .....A. J. T. Roe..... 17 May 29
D. Harvey ..... 17 May 29
W. A. Starkie..... 17 May 29
M. C. E. Hanson..... 17 May 29
D. H. B. Barrett..... 17 May 29
R. I. Alexander Sinclair 30 Apr 29
J. F. R. Crews..... 30 Apr 29
C. T. Casson..... 30 Apr 29
J. L. Blackham..... 30 Apr 29
Paym. Mid. .....G. R. Lavers ..... 17 May 29
W. R. Moore ..... 17 May 29

Re-commissioned at Portsmouth, 17th May, 1929.

TILBURY. (*Po.*)

Destroyer.

1,075 TONS. I.H.P. 27,000.

GUNS—3-4 INCH.

Portsmouth.

Cd. Eng......H. J. Woods..... 6 Mar 29

Commissioned 6th March, 1929.
Tender to 'Constance.'

TINTAGEL. (*Ch.*)

Destroyer.

1,075 TONS. I.H.P. 27,000.

GUNS—3-4 INCH.

Devonport.

Cd. Eng. .....R. Williams..... 29 Jan 29

Commissioned at Rosyth on 2nd February, 1929.
Tender to "Pegasus."

TITANIA. (*Ch.*)

Depôt Ship for Submarines.

5,470 TONS. I.H.P. 3,200.

4th Submarine Flotilla.

China.

Commander.....A. B. Lockhart, DSC.. — Jan 29
(*And as Commander (S) IV, S.M. Flotilla.*)
J. Figgins ..... 1 July 27
Lieut.-Com. .....†(T) H. H. Rogers. ... 4 Aug 28
Lieutenant.....(N) H. P. H. Bent .... — Feb 29
P. F. R. Waud..... 9 Nov 27
T. Leahy ..... 15 Oct 28
Commander (E) ..†O. W. Phillips..... 17 Feb 28
Eng. Lieut.-Com. †P. H. McCartan ..... — Dec 27
Lieutenant (E) ...†J. H. Illingworth ..... 22 Nov 27
Chaplain .....*Rev.* H. W. G. Arscott — Aug 28
(*And for Attached Ships.*)
Paym. Com......H. D. C. Meredith..... 13 Apr 28
H. Littleton ..... 1 Mar 27
Surg. Lieut. .....A. E. Phillips, MB ..... — July 28
Paym. Lieut. .....H. S. P. Watch..... 1 Jan 28
Cd. Gunner .....W. F. Everitt..... 1 Jan 28
(T) W. G. Darley ..... 5 Mar 28
Cd. Boatswain ...W. Cashman ..... 10 Jan 27
Cd. Shipwright...T. H. Stonehouse..... 19 Apr 28
Cd. Eng. .....†F. Young ..... 25 Nov 27
Wt. Teleg......†G. T. Giles ..... 1 Feb 28
Wt. Elect......F. Griffiths ..... 31 Dec 28
Schoolmaster.....C. F. Jackson, BSC ..... 1 Feb 29

† *And for Duty with Submarines.*

For Submarines.

Lieut.-Com. T. H. Dickson ..... 7 Feb 29
Lieutenant.....V. G. D. Mansell..... 15 Apr 29
I. M. Carss ..... 31 July 28
Sub-Lieut.....J. R. Bryans..... 11 Oct 28
J. G. P. D. Long..... 15 Apr 29
W. H. Farrington..... 15 Apr 29
C. L. L. Glass..... 15 Apr 29
Wt. Eng. .....F. A. Braham..... 15 Apr 29
H. Cooper..... 14 Apr 29

Re-commissioned 11th April, 1929.

TIVERTON. (*Dev.*)

Twin Screw Minesweeper.

800 TONS. I.H.P. 2,200.

GUNS—1-4 INCH, 1-12 PR. A.A.

1st Minesweeping Flotilla.

Lieut.-Com. .....W. N. Kingdon..... 16 Jan 28
Lieutenant. .....R. W. Walnewright ... 23 Feb 29
Sub-Lieut.....J. D. C. Little..... 29 Apr 29
Cd. Eng. .....W. C. McLean..... 31 Oct 27

Commissioned 22nd March, 1927.
(*Accounts carried out in 'Victory XI.'*)

TORCH. (*Ch.*)

Destroyer.

930 TONS. I.H.P. 23,000.

GUNS—3-4 INCH.

Reserve Fleet.

Nore.

Cd. Eng. .....E. S. G. J. Johnson.... 15 Apr 29

Reduced to Reserve at Chatham, 23rd April, 1929.
Tender to 'Malcolm.'

TORMENTOR. (*Dev.*)

Destroyer.

1,065 TONS. I.H.P. 27,000.

GUNS—3-4 INCH.

Reserve Fleet.

Chatham.

Paid off into Dockyard Control at Sheerness, 10th April, 1929.

Digitized by Google

TORRID. (*Po.*)

Destroyer.

1,065 TONS. I.H.P. 27,000.

GUNS—3-4 INCH.

Anti-Submarine Flotilla, Portland.

Lieut.-Com. .....E. B. K. Stevens..... 15 Aug 28
Lieutenant .....(A/S) G. C. Ford..... 17 Dec 28
G. B. H. Fawkes ..... 24 May 28
Cd. Gunner .....(T) J. H. Clark..... 2 Aug 28
Cd. Mech.....C. E. Robinson..... — Apr 27

Re-commissioned at Portsmouth on 1st February, 1927.
Tender to 'Heather.'
(Accounts carried out in 'Osprey.')

TOURMALINE. (*Po.*)

Destroyer.

1,075 TONS. I.H.P. 29,000.

GUNS—3-4 INCH.

Mediterranean.

Commander.....H. V. Hudson, OBE ... 29 Jan 29
(And for command of Gibraltar Local Defence Flotilla.)
Lieutenant .....A. W. C. J. Nicholson.. 2 July 28
Eng. Lieut.-Com. P. Warner ..... 2 July 28
Cd. Gunner.....(T)W. G. Smith..... 15 May 29

Re-commissioned at Gibraltar, 24th November, 1928.
(Accounts carried out in 'Cormorant.')

TRIAD. (*Ch.*)

Special Service Vessel.

GUNS—1-12 PR., 4-3 PR.

East Indies.

Captain.....H. Boyes, CMG ..... 28 Jan 28
(Senior Naval Officer, Persian Gulf.)
Lieut.-Com. .....A. D. S. Grant..... 20 May 29
Lieutenant .....(N)D. H. Harries (RAN) 23 Mar 29
C. R. P. Thomson..... 12 Feb 28
*Eng. Lieut.-Com.*J. B. Duncan..... — Nov 27
Surg. Lieut.-Com. } A. de B. Joyce ..... 18 May 28
Paym. Lieut.-Com. } H. R. H. Vaughan ... 24 Dec 27
Sub-Lieut. .....J. H. Gretton..... 15 Aug 28

Re-commissioned at Bombay on 3rd February, 1928.

TRIBUNE. (*Po.*)

Destroyer.

1,075 TONS. I.H.P. 27,000.

GUNS—3-4 INCH.

Portsmouth.

Cd. Eng. .....E. D. Roberts..... 7 Feb 29

Commissioned at Rosyth on 1st February, 1929.
Tender to 'Constance.'

TRINIDAD. (*Po.*)

Destroyer.

1,075 TONS. I.H.P. 27,000.

GUNS—3-4 INCH.

Chatham.

Cd. Eng. .....W. C. E. Hodgson..... 29 Jan 29

Completed to special complement at Chatham, 23rd April, 1929.
Tender to 'Malcolm.'

TROJAN. (*Po.*)

Destroyer.

1,075 TONS. I.H.P. 27,000.

GUNS—3-4 INCH.

Maintenance Reserve.

Rosyth.

*Eng. Lieut.-Com.*G. C. R. Ridler ..... 6 Oct 27

Commissioned 6th October, 1927
Tender to 'Greenwich.'

TRUANT. (*Po.*)

Destroyer.

1,075 TONS. I.H.P. 27,000.

GUNS—3-4 INCH.

Portsmouth.

Lieut.-Com. .....F. R. G. Maunsell ..... 17 Sept 28
Cd. Gunner .....(T) R. J. McVittie, DSC 27 July 28
Cd. Eng.....A. Hayden ..... 12 Dec 27

Completed to Reduced Complement, 13th May, 1919.
Tender to 'Victory.'

TRUSTY. (*Po.*)

Destroyer.

1,075 TONS. I.H.P. 27,000.

GUNS—3-4 INCH.

Maintenance Reserve.

Rosyth.

Cd. Eng. .....E. E. Wellman, DSC.... 13 Feb 29

Tender to 'Greenwich.'

TURBULENT. (*Ch.*)

Destroyer.

1,075 TONS. I.H.P. 27,000.

GUNS—3-4 INCH.

Maintenance Reserve.

Rosyth.

Re-commissioned at Chatham, 29th August, 1927.
Tender to 'Greenwich.'

Digitized by Google

TURQUOISE. (*Po.*)
Destroyer.
930 TONS. I.H.P. 23,000.
GUNS—3-4 INCH.
Maintenance Reserve.
Rosyth.
Paid off into Maintenance Reserve, 17th November, 1927.
Tender to 'Greenwich.'

TUSCAN. (*Dev.*)
Destroyer.
930 TONS. I.H.P. 23,000.
GUNS—3-4 INCH.
Rosyth.
Paid off into Maintenance Reserve on 20th December, 1927.
Tender to 'Greenwich.'

TYRANT. (*Po.*)
Destroyer.
900 TONS. I.H.P. 23,000.
GUNS—3-4 INCH.
Portsmouth.
Lieut.-Com......E. F. Fitzgerald..... 1 May 29
Cd. Eng......P. G. Wilson..... 5 Mar 28
Reduced to Reserve at Portsmouth, 28th April, 1919.
Tender to 'Fisgard.'

TYRIAN. (*Po.*)
Destroyer.
930 TONS. I.H.P. 23,000.
GUNS—3-4 INCH.
Paid off into Dockyard Control at Portsmouth, 22nd April, 1929.

UMPIRE. (*Po.*)
Destroyer.
1,085 TONS. I.H.P. 27,000.
Paid off into Dockyard Control at Portsmouth, 30th April, 1929.

UNDINE. (*Po.*)
Destroyer.
1,085 TONS. I.H.P. 27,000.
GUNS—3-4 INCH.
Paid off into Dockyard Control at Portsmouth, 28th September, 1927.

URCHIN. (*Po.*)
Destroyer.
1,085 TONS. I.H.P. 27,000
GUNS—3-4 INCH.
Paid off into Dockyard Control at Portsmouth, 28th March, 1929.

URSULA. (*Ch.*)
Destroyer.
1,085 TONS. I.H.P. 27,000.
Paid off into Dockyard Control at Sheerness, 15th May, 1929.

VALENTINE. (*Ch.*)
Destroyer.
1,325 TONS. I.H.P. 27,000.
GUNS—4-4 INCH.
2nd Flotilla.
Mediterranean.
Captain.....F. R. Barry..... 19 Apr 29
Lieutenant.....J. N. K. Knight..... 19 Sept 27
T. K. Masterman ..... 1 Nov 27
E. H. Dyke..... 12 Feb 28
*Eng. Lieut.-Com.*E. F. Tuckett..... 6 May 27
Cd. Gunner.....(T) W. O. Fogden ..... 18 July 27
Commissioned at Sheerness, 19th September, 1927.
(Accounts carried out in 'Egmont II.')

VALHALLA. (*Dev.*)
Destroyer.
1,325 TONS. I.H.P. 27,000.
GUNS—4-4 INCH.
6th Flotilla.
Atlantic Fleet.
Captain.....J. G. Crace..... 26 Apr 29
Lieut.-Com......*J. S. Crawford..... 28 Mar 27
J. H. Venville..... 15 Apr 29
Lieutenant .....*R. H. Torbock ..... — Dec 28
*Eng. Lieut.-Com.*R. G. Jefferson..... 31 Dec 28
Sub-Lieut......*A. W. A. Kettle..... 28 Aug 28
Gunner.....*(T) G. A. Gough..... 28 Oct 27
Re-commissioned at Devonport, 2nd May, 1926.
(Accounts carried out in 'Vivid.')
* *And on re-commissioning.*

Digitized by Google

VALIANT. (*Dev.*)

Battleship.

27,500 TONS. I.H.P. 75,000.

GUNS—8–15 INCH, 12–6 INCH, 4–4 INCH A.A., 4–3 PR.

1st Battle Squadron.

Mediterranean.

Lieutenant.....H. S. Randall..... 3 Apr 29

(*For* (**G**) *duties in lieu of a specialist.*)

Eng. Com. .....H. H. Perring..... 3 Dec 28

Cd. Gunner .....*(T)E. G. Hillier..... 6 May 29

Cd. Shipwright...H. Cowle..... 25 May 27

Cd. Eng.....A. W. Purcell..... 24 May 27

Paid off into Dockyard control at Portsmouth, 23rd March, 1929.

* *And on re-commissioning.*

VALKYRIE. (*Ch.*)

Destroyer.

1,325 TONS.

GUNS—4–4 INCH.

Maintenance Reserve.

Nore.

*Eng. Lieut.-Com.*A. A. Adams..... 1 July 28

Commissioned 1st April, 1928.

Tender to 'Malcolm.'

VALOROUS. (*Ch.*)

Destroyer.

1,325 TONS. I.H.P. 27,000.

GUNS—4–4 INCH.

Maintenance Reserve, Nore

Paid off 1st July, 1928.

Tender to 'Malcolm.'

VAMPIRE. (*Po.*)

Destroyer.

1,325 TONS. I.H.P. 27,000.

GUNS—4-4 INCH.

1st Flotilla.

Mediterranean.

Captain.....*E. de F. Renouf ..... — May 29

Lieutenant .....*St. J. A. Micklethwait— Dec 27

*E. M. Penton..... 1 Mar 29

Eng. Lieut.-Com. *G. O. Powles ..... 20 Apr 28

Sub-Lieut.....*C. M. Parry ..... 8 Nov 28

Gunner .....(T)W. S. Stone (*act*) ... 1 May 29

Commissioned 20th April, 1927.

(*Accounts carried out in 'Egmont II.'*)

* *And on recommissioning.*

VANESSA. (*Po.*)

Destroyer.

1,300 TONS. I.H.P. 27,000.

GUNS—4–4 INCH.

2nd Flotilla.

Mediterranean.

Lieut.-Com. .....B. A. W. Warburton-Lee 9 Apr 28

Lieutenant .....G. N. Brewer ..... 2 Oct 26

M. O. W. Miller..... 4 Aug 27

R. F. Harland..... 15 Aug 28

Lieutenant (**E**) ...W. R. J. F. Switzer ... 9 May 27

Gunner .....(T) W. Henley ..... 19 Oct 27

Re-commissioned at Portsmouth, 27th May, 1927.

(*Accounts carried out in 'Egmont II.'*)

VANITY. (*Po.*)

Destroyer.

1,300 TONS. I.H.P. 27,000.

GUNS—4–4 INCH.

Maintenance Reserve.

Rosyth.

Paid off into Maintenance Reserve, 10th October, 1928.

Tender to 'Greenwich.'

VANOC. (*Po.*)

Destroyer.

1,300 TONS. I.H.P. 27,000.

GUNS—4–4 INCH.

Portsmouth.

Lieut.-Com. .....J. C. Colvill..... 21 May 29

Lieutenant .....G. M. Duncan (*temp*) 4 Mar 29

Eng. Lieut.....G. F. Whettingstall ... 3 Oct 28

Cd. Gunner .....(T)J. F. Arber..... 18 Mar 29

Commissioned at Portsmouth, 17th November, 1925.

Tender to 'Vernon.'

VANQUISHER. (*Dev.*)

Destroyer.

1,300 TONS. I.H.P. 27,000.

GUNS—4–4 INCH.

2na Flotilla.

Mediterranean.

Commander.....D. S. McGrath..... 4 June 29

Lieut.-Com.....H. T. Rust ..... 17 May 27

Lieutenant .....R. P. Tanner ..... 4 Aug 27

H. T. R. Bonham..... 15 Aug 28

*Eng. Lieut.-Com.*G. F. Gamblen..... 21 Nov 27

Gunner.....(T) E. F. Pillar..... 1 May 27

Re-commissioned at Devonport, 27th May, 1927.

(*Accounts carried out in 'Egmont II.'*)

Digitized by Google

VANSITTART. (*Dev.*)
Destroyer.
1,325 TONS. I.H.P. 27,000.
GUNS—4–4·7 INCH.
4th Flotilla.
Mediterranean.

Lieut.-Com.	T. F. A. Voysey	1 May 29
Lieutenant	A. F. L. Evans	1 Nov 28
	A. N. Waring	24 Feb 29
Mate	S. Francis (*tempy*)	31 Aug 28
Lieut.-Com. (E)	D. H. Tollemache	6 June 28
Gunner	(T) F. W. Grant (*act*)	29 Mar 29

Re-commissioned on 21st August, 1928.
(*Accounts carried out in 'Egmont II.'*)

VECTIS. (*Ch.*)
Destroyer.
1,300 TONS. I.H.P. 27,000.
GUNS—4–4 INCH.
Maintenance Reserve.
Nore.

Commissioned 1st April, 1928.
Tender to 'Malcolm.'

VEGA. (*Ch.*)
Destroyer.
1,300 TONS. I.H.P. 27,000.
GUNS—4–4 INCH.
2nd Flotilla.
Mediterranean.

Lieut.-Com.	W. D. G. Weir	15 Nov 28
Lieutenant	D. H. M. Leggatt	11 May 28
	A. R. Walt	2 May 27
Eng. Lieut.-Com.	R. C. Drew	24 May 27
Sub-Lieut.	L. H. Stileman	15 Aug 28
Gunner	(T) H. J. Dennis	1 May 27

Re-commissioned at The Nore, 27th May, 1927.
(*Accounts carried out in 'Egmont II.'*)

VELOX. (*Ch.*)
Destroyer.
1,300 TONS. I.H.P. 27,000.
GUNS—4–4 INCH.
5th Flotilla.
Atlantic Fleet.

Lieut. Com.	R. F. B. Swinley	20 Apr 29
Lieutenant	L. B. Whetstone	1 Apr 29
	J. L. Machin	1 Apr 29
Lieutenant (E)	B. H. Cronk	23 Apr 28
Sub-Lieut.	A. B. M. Fairbairn	27 Apr 29
Cd. Gunner (T)	B. Batchelor	26 Apr 29

Commissioned at Chatham, 6th May, 1929.

VENDETTA. (*Po.*)
Destroyer.
1,300 TONS. I.H.P. 27,000.
GUNS—4–4 INCH.
1st Flotilla.
Mediterranean.

Lieut.-Com.	*G. M. Crockett	31 Dec 26
Lieutenant	*A. Fearn	10 June 29
	*S. C. Tuke	4 June 29
	*K. Williamson	12 Feb 28
Lieut. (E)	*S. J. Todd	28 May 29
Gunner	*(T) G. O. Horrell	15 June 28

Re-commissioned at Portsmouth on 25th January, 1927.
(*Accounts carried out in 'Egmont II.'*)
* *And on recommissioning.*

VENETIA. (*Ch.*)
Destroyer.
1,300 TONS. I.H.P. 27,000.
GUNS—4–4 INCH.

Lieut.-Com.	B. C. S. Martin	5 Apr 28
Lieutenant	H. G. Scott	5 Mar 29
	(I *Fr.*) G. C. C. Campbell-Johnstone	5 Apr 28
	W. O. Bradbury	30 Mar 28
Eng. Lieut.	P. L. Wilson	6 Mar 28
Gunner	(T) W. Grant	30 Mar 28

Re-commissioned at Devonport, 30th March, 1928

VENOMOUS. (*Ch.*)
Destroyer.
1,325 TONS. I.H.P. 27,000.
Guns—4–4·7 INCH.
4th Flotilla.
Mediterranean.

Lieut.-Com.	C. A. N. Chatwin	14 Jan 29
Lieutenant	R. Jackson	13 Apr 29
	I. T. Clark	16 Aug 28
	W. R. J. Redman	29 Nov 28
Eng. Lieut.-Com.	H. M. Allen	16 July 28
Gunner	(T) S. C. Gregory	25 June 28

Re-commissioned on 21st August, 1928.
(*Accounts carried out in 'Egmont II.'*)

VENTUROUS. (*Dev.*)
Destroyer.
1,300 TONS. I.H.P. 27,000
GUNS—4–4 INCH.
Maintenance Reserve.
Nore.

Paid off 1st July 1928.

Digitized by Google

VERBENA. (*Dev.*)

Sloop.

1,250 TONS. I.H.P. 2,000.

GUNS—2-4 INCH, 4-3 PR.

Africa.

Commander.....L. G. Ingham..... 14 Oct 27
Lieut.-Com.....(I *Fr.*) H. C. Purvis.... 14 Oct 27
Lieutenant.....(N) F. B. Lloyd..... 14 Oct 27
*Surg. Lieut.-Com.*G. Kirker, MD..... 28 Oct 27
Sub-Lieut.....E. H. C. Chapman ..... 12 Apr 29
Cd. Gunner.....F. W. Nicholls..... 20 Sept 27
Cd. Eng.....E. J. Goodsell..... 28 Oct 27

Commissioned 28th October, 1927.

VERDUN. (*Po.*)

Destroyer.

1,300 TONS. I.H.P. 27,000.

GUNS—4-4 INCH.

Maintenance Reserve.

Rosyth.

Wt. Eng.....R. G. Swift..... 15 June 29

Commissioned 18th November, 1927

Tender to 'Greenwich.'

VERITY. (*Ch.*)

Destroyer.

1,325 TONS. I.H.P. 27,000.

GUNS—4-4·7 INCH.

Reserve Fleet.

Nore.

Cd. Eng.....P. Grieve ..... 4 June 29

Reduced to Reserve.
At Chatham, 10th June 1929.

VERNON.

(*late* **Strathcoe**). (*Po.*)

Torpedo School.

Portsmouth.

Captain.....H. D. Bridges, OVO, DSO ..... 1 Nov 28

Commander.....R. B. Lane..... 1 July 27
G. D. Owen..... 15 June 27
J. C. MacLean..... 26 Apr 29
(*For Whitehead Dept.*)
E. V. Jeffreys..... 2 Jan 29

Lieut.-Com.....(T) P. G. C. Turner..... 7 June 27
(T)H. R. Bennett..... 15 Apr 29
(T) R. A. S. Bethell..... 24 Jan 27
(*For duty with Supt. of Torpedo Experiments.*)
J. D. Campbell, DSC.... 26 Dec 25
(T)N. V. Grace..... 29 Apr 29
(T) A. C. Powell..... 26 Nov 28
(T) A. G. Mack..... 31 May 28
(T) G. E. A. Jackson.... 10 May 29
P. Agger..... 11 May 28
(*In lieu of a Specialist* (T) *Officer.*)

Lieut.-Com. .....(T) P. H. W. Haig-Ferguson..... 14 Dec 27
(T) J. F. W. Mudford.. 11 Dec 28
(T) P. H. F. Colomb.. 8 Sept 28
(T) F. Schunck..... 2 Feb 29
(T) G. A. C. Williams.. 9 Aug 27
(T) S. L. Bateson ..... 19 Oct 28
(T) W. G. Andrewes.... 8 Apr 27
(T) S. H. Paton..... 12 Oct 27
(T) R. Oliver-Bellasis... 19 Dec 27
(T) J. C.S. Chamberlain 9 May 29
(T) C. S. D. Noakes..... 14 May 28

Lieutenant.....R. C. Harry..... 3 Oct 27
(*For P. & R/T Duties.*)
(T) S. R. Ascherson (*tempy*) ..... 2 Jan 29
(T) P. Skelton..... 16 June 28
(T)T. W. Botley..... 25 May 29
(T)K. H. T. Peard..... 25 May 29
(T) R. C. Boyle..... 30 July 28
(T)W. J. C. Robertson 25 May 29
(T)A. B. R. Sands..... 25 May 29
(T)S. A. Cooper..... 25 May 29
(T)F. S. Walford ..... 25 May 29
(T)G. W. Harper..... 25 May 29
(T)L. H. T. Hollebone 25 May 29
(T)C. W. C. Turner..... 25 May 29
(T)T. A. Godsell (RAN) 25 May 29
(T)L. Gowlland ..... 25 May 29
(T)R. J. H. Ryan ..... 25 May 29
(T)M. F. B. Ward ..... 25 May 29
(T)H. T. Powell..... 25 May 29
(T)P. N. Churchill..... 25 May 29
(T)C. J. Smith ..... 25 May 29
(T)T. F. S. Wilson..... 25 May 29
(T)R. D. Wilson..... 25 May 29
P. G. Panteny..... 8 Apr 26
(*Chief Routine Officer.*)
T. W. Galletly..... 2 Apr 28
A. Gosham..... 9 July 27
W. R. Dale..... 16 Jan 28

Eng. Lieut.-Com. A. E. Tatford..... 29 Nov 27
(*To assist the Eng. Officer.*)

Chaplain .....*Rev.* T. Williams, BA... 24 Jan 29

Surg. Com. .....H. M. Langdale, MRCS, LRCP..... 20 Aug 28

Paym. Com.....J. M. L. Cusack..... 11 Aug 27

Surg. Lieut.-Com. (D) } E. W. Whittington-Ince 25 Apr 29
H. J. Luck, LDS..... 6 Apr 27

Paym. Lieut.-Com. } E. F. McNeil-Smith.... 11 Dec 28

Surg. Lieut.....D. C. Drake..... 29 Dec 28

Electrical Lieut.-Com. } George W. Hows..... — Sept 18

Electrical Lieut...J. B. Clough..... 6 Jan 25

Paym. Sub.-Lieut. ..... } E. C. Offer..... 5 Jan 28
F. James..... 10 Mar 29

Headmaster.....George A. D. Brown... 1 Feb 19

Cd. Gunner..... (T) A. J. Schloegell..... 26May 28
(*And as President of W.O.'s Mess.*)
(T)A. Beard ..... 16 Apr 29
(T) H. Townsend..... 8 Aug 27
(T) J. G. Law..... 7 Nov 27
(T) T. Bowden..... 2 Jan 28

Digitized by Google

Cd. Gunner .....(T) G. W. Wheeler..... 22 Nov 27
(T) W. Bestall..... 4 Feb 27
(T) F. Crebbin..... — July 27
(T) G. Gosden..... 27 June 27
(T) A. Crawford..... 21 Nov 27
(T) E. A. Deverill..... 15 Oct 28
(T) R. D. Douglas..... 22 Aug 28
(T) H. J. Keene ..... 18 Mar 29
(T) G. J. Pike..... 27 Jan 28
E. Drewett..... 27 July 28
W. D. Chillistone..... — Feb 28
(T) O. S. French..... 28 Jan 29
(T) L. L. H. Hollingdale 2 Aug 28
(T) G. E. Mugridge ... 12 Nov 27
(T) A. R. Guthrie ..... 28 Apr 28
(T) A. G. Gentry ..... 8 Aug 27
Cd. Shipwright...H. E. Chappel ..... 27 May 29
Cd. Elect. .....W. Sweaney ..... — Mar 29
F. Sweetman ..... 11 Mar 29
J. Belcher..... 27 Aug 28
W. J. Archer..... 20 May 29
G. Haysom..... 9 Apr 28
Cd. Eng......A. J. Allchorn..... 20 Oct 27
Senior Master....G. H. Nicholls..... 19 Jan 29
Cd. Inst. in Cookery ..... } T. Jupp..... 24 Mar 28
Gunner.....(T) A. G. Gentry..... 8 Aug 27
(T) A. V. Rowe..... 4 Dec 28
(T) T. J. Doyle ..... 23 June 28
(T)W. C. Hampton..... 24 Apr 29
(T) L. C. de Voil..... 24 Oct 28
Wt. M.A.A......R. H. Cooper..... 21 Feb 27
Wt. Writer.....F. J. Sutton, MSM..... 18 July 26
H. J. Hall (*act.*)..... 1 Jan 29
Wt. Supply Offr. J. P. Canty, DSM..... 1 Dec 28
Schoolmaster.....H. F. Warburton..... 2 Mar 29
J. M. Morgan..... 1 Mar 28
F. H. Diplock, DCM..... 28 Apr 27
S. W. Harman..... 23 Nov 27
R. A. S. Wyatt..... 1 May 28
W. E. Hall..... 2 May 29
V. W. Phillipe..... 12 May 28

The following Officers are borne as additional :—

Superintendent of Mine Design.

Captain.....Hartley R. G. Moore, OBE (*ret.*)..... 15 Nov 22

Mine Depôts.

Eng. Com.....G. F. Croker..... 6 Dec 28
(*For General Duties and for Mining Liaison with C.S.A.S. and Mine Depôts.*)
Cd. Eng.....E. A. Taylor ..... 5 June 28
(*To assist the Eng. Com.*)

Miscellaneous.

Commander.....A. G. Peace, DSO..... 12 Oct 26
(*For general direction of Gas and Anti-Gas instruction and trials.*)
Lieut.-Com.....(T) C. E. Tooth..... 22 Apr 25
(*For Explosive Research Work.*)
(T) H. C. Woolrych ... 8 Apr 29
(*For Duty at Stokes Bay.*)
(T) C. A. L. Mansergh.. 31 Oct 27
(*For Special Service on East Indies and China Station.*)
(T) G. C. Lang ..... 27 Dec 28
R. A. MacDonald (*temp*y) ..... 15 Feb 29
(*For Explosive Research Work.*)

Lieutenant.....S. H. Cornish..... 20 Apr 28
(*For Cd. of Trawler 'Vernon.'*)
E. H. Walker..... 27 Feb 27
(*For Horsea Island.*)
M. J. O'Leary ..... 17 Oct 28
Cd. Gunner .....(T) T. Lynch ..... 23 Oct 28
(*For 'Skylark' in command.*)
(T) H. J. Jennings..... 29 Dec 27
(*For 'Redwing' in command.*)
(T) J. S. Dennitts..... 14 Mar 27
(*For Stokes Bay.*)
(T) H. A. Brunger..... 15 Apr 29
(*For Trawler 'Vernon' tempy.*)
Cd. Elect......F. Gutteridge..... 9 Jan 27
(*For Stokes Bay Experimental Station.*)
Gunner.....(T) Walter W. S. Stevens, MBE (*ret*)..... 16 Aug 19
(*For Duty as 3rd Technical Assistant to Supt. Torpedo Experiments.*)
(T) Walter Gregg (*ret*).. 7 Dec 20
(*For Stokes Bay Experimental Station as Record Keeper.*)

(*For Civilian Staff of 'Vernon' see page* 439.)

New Books opened 1st July, 1918.

VERONICA. (*Ch.*)

Sloop.

1,200 TONS. I.H.P. 1,800.
GUNS—2–4 INCH, 4–3 PR.
New Zealand.

Commander.....*G. W. T. Robertson... 20 Aug 28
Lieut.-Com.....*R. M. Spencer..... 2 Aug 28
Lieutenant.....*(N) A. J. Baker Cresswell..... 8 Mar 28
Surg. Lieut.....*S. G. Weldon, MB, DPH 2 Feb 28
Sub-Lieut.....*C. P. Wade ..... 17 Sept 28
Cd. Gunner.....*E. J. A. Gale, MBE.... 15 Mar 29
Wt. Eng. .....B. G. Clynick..... 11 Sept 28
Re-commissioned at Auckland, 11th January, 1927.
* *And on re-commissioning.*

VERSATILE. (*Ch.*)

Destroyer.

1,300 TONS. I.H.P. 27,000.
GUNS—4–4 INCH.

Eng. Lieut. .....F. J. Salmon..... 6 July 27
Paid off into Dockyard Control at Portsmouth, 14th March, 1929.

VESPER. (*Ch.*)

Destroyer.

1,300 TONS. I.H.P. 27,000.
GUNS—4–4 INCH.
5th Flotilla.
Atlantic Fleet.

Commander.....E. G. N. Rushbrooke, DSC ..... 20 Apr 29
Lieutenant .....A. B. Russell..... 24 Apr 29
S. H. Norris..... 24 Apr 29
(I *Fr*)J. H. Unwin..... 24 Apr 29
Lieutenant (E) ...E. Brown..... 20 Aug 28
Gunner.....(T)H. V. Jeffries..... 24 Apr 29
Commissioned at Chatham, 24th April, 1929.
Accounts carried out in 'Pembroke.'

Digitized by Google

VETERAN. (*Dev.*)

Destroyer.

1,325 TONS. I.H.P. 27,000.
GUNS—4–4·7 INCH.
3rd Flotilla.
Mediterranean.

Commander.....H. T. W. Pawsey..... 4 June 29
Lieutenant .....H. W. Bredin ..... 31 Dec 27
P. A. Cartwright ..... 22 Oct 28
G. E. Fardell ..... 1 Feb 27
Eng. Lieut......H. Welch ..... 20 Jan 28
Gunner .....T. H. Hook ..... 21 July 27

Re-commissioned at Devonport, 16th October, 1928.
(*Accounts carried out in 'Egmont II.'*)

VICEROY. (*Dev.*)

Destroyer.

1,325 TONS. I.H.P. 30,000.
GUNS—4–4 INCH.
2nd Flotilla.
Mediterranean.

Lieut.-Com. .....A. G. Davidson..... 31 Aug 27
Lieutenant .....R. C. V. Ross..... 31 Aug 27
T. C. Robinson..... 31 Aug 27
G. A. Tilney ..... 31 Aug 27
Eng. Lieut.-Com. D. P. O'Dwyer ..... 14 Nov 28
Gunner .....(T) E. G. Francis ..... 31 Aug 27

Commissioned at Devonport 31st August, 1927.
(*Accounts carried out in 'Egmont II.'*)

His Majesty's Yacht.

VICTORIA AND ALBERT. (*Po.*)

4,700 TONS. I.H.P. 11,000.
GUNS—2–6 PR. (BRONZE).
Portsmouth.

Vice-Admiral ...*Sir* Henry T. Buller, KCVO, CB..... 1 Apr 22
(*In command of H.M.Yachts.*)
Commander .....(N) E. R. Corson, MVO, DSC ..... 10 Feb 25
Hon. G. Fraser, DSO... 9 Jan 28
Lieut.-Com. .....T. H. Troubridge ..... 9 Jan 28
G. A. B. Hawkins, MVO, DSC ..... 8 Apr 29
Hon. E. Pleydell-Bouverie..... 18 May 29
Eng. Com. .....R. C. Boddie, DSO ..... 29 Dec 23
Lieut.-Com. (E)...J. Breaks ..... 2 Feb 26
Surg. Com......H. E. Y. White, CVO, OBE, MB, FRCS..... 1 Nov 27
Paym. Com. .....E. Boucher, MVO ..... 9 Aug 26
C. M. Gavin ..... 7 Apr 27
(*And for duty with Rear-Admiral, H.M. Yacht.*)
Sub-Lieut......R. A. B. Phillimore..... 1 June 29
C. D. Bonham-Carter . 1 June 29
D. H. Fuller..... 1 June 29
Cd. Gunner .....W. G. C. Crouch, DSC... 6 Nov 22
(T) J. J. L. L. Baker... 24 Mar 27
Cd. Boatswain ...B. C. Jones..... 24 May 27
Cd. Shipwright...Harry Emmerson ..... 29 Sept 22
Cd. Eng......W. A. Frost ..... 28 Sept 25
W. J. Perriam ..... 3 Apr 28
Cd. Mech......J. G. Hicks, DSM..... 3 Apr 28
Keeper & Stew'd of Royal Cabins } Samuel M. Hammond 22 June 11

Re-commissioned 17th June, 1919.

VICTORY. (*Po.*) **1st Rate.**

2,164 TONS (B.M.)
GUNS—24–32 PR., 2–9 PR., 6–6 PR.
Portsmouth.

Flies the Flag of the Commander-in-Chief. The general work of the Flagship is carried out in the R.N. Barracks.

Admiral .....*Sir* Roger J. B. Keyes, *Bt.*, KCB, KCVO, CMG, DSO, LLD, DCL..... 29 Apr 29
(*Commander-in-Chief.*)

Personal Staff.

Admiral's Secretary. — *Paym. Capt.* M. G. S. Cull, OBE..... 29 Apr 29
Flag Lieut.-Com. G. A. St. J. M. de Wilton 29 Apr 29

Staff.

Chief of Staff & Maintenance Captain. } M. K. Horton, DSO..... 20 Apr 28
Secretary to C.O.S. and Maintenance Captain. } *Paym. Lieut.-Com.* A. P. Shaw ..... 11 Jan 29

Commander.....F. G. Bramble, DSO.... 14 Feb 29
(*For Anti-gas Duties.*)
J. V. V. Magrane..... 15 Apr 29
(*Staff Officer (Operations) and (Intelligence).*)
G. E. Boultbee ..... 3 Sept 28
(*Maintenance Commander and for P. & R.T. duties.*)
Eng. Rear-Admiral } H. S. Garwood, CB, OBE 24 Apr 28
Eng. Com......E. J. O'B. Croker ..... 15 Jan 29
C. J. Gray, DSO ..... 2 Nov 26
(*To assist Eng. Rear-Admiral.*)
Lieutenant (E)...E. Thaxter ..... 18 July 27
Major R.M......J. W. Snepp, OBE ..... 24 June 28
(*Senior Marine Officer.*)
Paym Capt......C. E. Lynes, CMG..... 17 June 29
(*Port Accountant Officer and as Port Librarian.*)
Bandmaster — F. M. Radcliffe ..... 29 Apr 29

Assistant Secretary. — *Paym. Lieut.-Com.* H. W. R. C. Steele..... 17 Apr 29

For duty in Admiral's Office.
Paym. Lieut. .....V. E. Rusby ..... 1 Aug 28
R. F. Braidwood.....10 June 29
W. H. Samways, MBE... 4 Nov 26

Royal Naval Barracks.

Captain.....F. F. Rose, DSO ..... 10 July 28
(*Commodore 2nd Class.*)
Commodore's Secretary. } *Paym. Lieut.-Com.* F. J. Telling..... 10 July 28

For duty in Commodore's Office. } *Paym. Lieut.* A. G. Sowman ..... 4 May 28

Digitized by Google

Commander .....H. M. Coombs, DSO..... 11 Apr 29
(*Drafting Commander.*)
E. H. Wace..... 5 Apr 29

Lieut.-Com.....V. Hammersley-Heenan 30 Apr 28
(*Assistant Drafting Officer.*
R. H. Lilley, DSC ..... 1 Sept 27
G. W. Hoare-Smith ... 6 Nov 28
(G) A. H. B. Day ..... 18 Jan 27
(*In lieu of a Specialist Officer.*)
J. D. Stevenson ..... 10 Apr 28
(*For P. & R.T. Duties and as Asst. to Cdr. for Maintenance & P. & R.T. Duties.*)
W. H. Clayton..... 5 Oct 27
P. S. Smith ..... 13 Aug 28
J. A. McCoy..... 10 Apr 28

Lieutenant .....J. H. Plumer. .....6 June 29
L. V. G. Chapman ..... 12 June 28
V. F. Boyle..... 10 Oct 28
K. M. Walter..... 26 Nov 28
C. H. Coles..... 6 May 29

Eng. Com.....G. Bevis..... 3 Sept 28
(*Deputy Drafting Officer.*)
C. T. Clover ..... 4 Oct 28
(*For general Duties in connection with Depôt and Stokers' Training Establishment.*)

Lieut.-Com. (E) J. F. W. Tamplin ..... 29 Mar 27
Lieutenant (E).....R. G. Giffard..... 29 Mar 29

Capt. R.M. .....F. B. Pym ..... 29 Dec 27
(*And for training duties in the Port.*)

Chaplain .....*Rev.* C. J. E. Peshall, DSO, MA..... } 24 Jan 29
Rev. C. H. K. Cocup.... 1 Jan 29

Tempy. R.C. Chaplain } *Rev.* W. H. Purcell ... 29 Oct 26

Tempy. Wes. Chaplain } *Rev.* G. H. Barnard ... 1 Sept 26

Tempy. United Board Chaplain } *Rev.* W. M. Yorwerth 17 June 24

Instr. Lieut.. ...T. A. Holden, MC, BSc . 16 Mar 29

Surg. Capt. .....P. T. Nicholls, MRCS, LRCP ..... 1 Mar 27

Paym. Capt.....C. E. Batt, OMG ..... 5 Sept 26
(*Division I*)

Surg. Com.....P. M. Rivaz, MB, BS, DPH 14 Apr 28
(*Naval Health Officer, Portsmouth Command.*)
J. Bourdas, MRCS, LRCP, LDS ..... 29 Aug 28
G. D. Macintosh, MB, chM..... 4 Mar 29
A. J. Tozer ..... 27 Apr 28
(*And for Specialist Duties.*)
M. B. Macleod, MB. .... 16 May 27
(*And as Ophthalmic Specialist.*)
W. F. Beattie, MB..... 21 June 28
J. Kirker..... 10 Apr 29

Surg. Com. (D)...W. C. Murray, LDS..... 29 Sept 26

Paym. Com .....J. H. Batchelor ..... 1 Sept 26
(*For Supply Duties.*)
E. W. Cox ..... 1 Sept 28
(*For R.F.R.*)
P. S. Graham..... 7 June 29
(*Division II.*)
H. G. Cavanagh.....17 June 29
G. A. Youle, OBE ..... 22 May 28
(*Assistant Drafting Officer*)

Surg. Lieut. Com. (D) } F. W. Paul, LDS..... 20 Oct 28

Paym. Lieut.-Com. } L. B. Bishop ..... 1 July 28
(*Division II.*)
C. E. Glenister..... 1 Jan 28
(*Division I.*)

Surg. Lieut.....E. J. K. Weeks, MB ... 20 Sept 28
(*And to assist Ophthalmic Specialist.*)

Surg. Lieut. (D)..L. M. Hughes, LDS..... 6 May 29
G. Baker, LDS.. ..... 3 Sept 28
H. E. Rose..... 24 Aug 27
T. G. A'C. Emberson, LDS ..... 5 June 28
W. Holgate, LDS ..... 8 July 28

Paym. Lieut. ....E. R. Darby ..... 1 July 25

Shipt. Lieut.....F. J. Drew ..... 11 Apr 27
(*As Barrackmaster.*)

Headmaster .....F. J. Hill ..... 2 Apr 27
Cd. Gunner .....H. G. Fenton..... 28 Nov 27
R. Coker ..... 10 Feb 28
B. C. Barker ..... 19 Apr 28
F. M. Goodger ..... 6 Aug 28
H. Twine ..... 25 July 27
D. S. Williams ..... 28 June 28
F. Marsh ..... 27 Mar 28
O. T. Porter ..... 11 June 28
W. Paige..... 26 Nov 28
F. C. Castle..... 28 Jan 29

Cd. Boatswain ...G. F. Wheeler..... 14 Jan 29
(*Boatswain of Barracks and President of W.O's Mess.*)
W. J. Sartain ..... 8 Dec 27
G. Barber..... 4 June 29

Cd. Eng.....D. W. Charlwood ..... 27 Feb 28
(*To assist Eng. Com. for Depôt Duties.*)

Cd. M.A.A.....B. Pinner..... — Jan 29
Cd. Writer.....S. D. Fry..... — Sept 24
(*Division I.*)
G. W. S. Ricketts..... 28 Sept 26
(*Division II.*)
H. Guy ..... 20 Apr 27
(*Division II.*)

Cd. Supply Offr..W. Doyle..... 1 May 28

Cd. Instr. in Cookery } William Y. Henderson 1 Nov 23
W. J. Flower ..... 1 Aug 26

Senior Master ...W. C. Hewlett ..... 2 Jan 28

Wt. M.A.A.....A. R. Hughes ..... 17 Jan 27
(*Chief of Regulating Staff.*)

Schoolmaster.....R. E. Daw.....24 June 29
A. R. Jones, BSc ..... 3 Jan 28
H. P. Pearce ..... 27 Apr 28

Wt. Wardmaster E. W. Charman..... 10 Mar 28

Wt. Writer.....F. W. Warn (*act*)..... 4 June 29
(*Division I.*)

Wt. Supply Offr..R. L. Morgan ..... 1 Dec 27
G. Kingsford ..... 1 Dec 26

The following Officers are borne as additional for various services:

For School of Physical and Recreational Training.

Captain .....E. W. Isaacson ..... 11 May 29
(*For charge of Physical and Recreational Training School.*)
Lieut.-Com. .....J. D. Chapple, DSC..... 1 Feb 29
E. A. M. Haes.....20 July 27
Lieutenant .....C. R. Garrett..... 13 Mar 29
H. T. Andrew ..... 19 Oct 28
Lieut. R.M. .....W. I. Nonweiler ..... 4 Jan 28
Surg.-Com.....K. A. I. Mackenzie, MB 2 May 27
(*And as Specialist in P.R.T.*)

For Training Duties.

Commander .....*Sir* Atwell H. Lake, *Bt.*, OBE..... 5 Apr 28
Lieut.-Com.....G. A. B. Hills ..... 6 May 29
W. A. .C Dickson.....24 June 29
J. A. P. Blackburn..... 21 May 28
J. G. Aitchison..... 16 Dec 27
F. S. Bell..... 12 Mar 28
R. S. Lovatt..... 2 Jan 29
H. C. Skinner.....27 June

Digitized by Google

Commander (E) ..A. F. Dobbyn..... 20 Aug 28
Cd. Eng. .....C. S. Grigson ..... 17 Mar 29
Wt. Supply Offr...H. Windel..... 14 Feb 28

For Signal School.

Captain.....J. S. C. Salmond..... 2 Jan 28
Commander.....E. B. C. Dicken, OBE, DSO..... 16 Dec 27
(*Executive Officer.*)
Lieut.-Com......(S)W. S. Mann .....15 May 29
(S) N. B. Deare ..... 30 June 28
(S) L. S. Saunders ..... 22 Oct 28
(S) R. M. Dick, DSC.... 31 Dec 28
(S) E. M. Manners..... 23 Aug 28
(S)J. P. Gornall ..... 16 May 29
T. Griffin (*tempy*) ..... 28 May 29
Lieutenant .....(S) C. Loehnis ..... 15 Dec 28
Instr. Lieut......A. R. Edwards, MA..... 19 Nov 26
Paym. Lieut......K. F. Green..... 8 Sept 28
Sig. Lieut. .....H. J. Cook ..... 26 Oct 28
*Cd. Sig. Boatswn.*W. Pearce ..... 14 Jan 29
Cd. Teleg .....H. Johnstone..... — May 29
G. H. S. Foster ..... 2 Jan 28
S. Lewington ..... 8 Apr 29
C. A. Gregory..... 17 Dec 27
A. Turgoose ..... — May 29
Senior Master....H. E. Roe ..... 8 May 29
C. Page..... 21 July 27
Sig Boatswain...H. P. Gordon..... 7 Feb 28
H. J. Peters..... 26 Apr 29
R. T. Hyslop, DSM..... 10 Mar 29
Wt. Teleg.....F. W. Barford ..... — May 29
Schoolmaster.....E. W. Brown..... 16 Apr 28
P. H. Legg, BSC..... 22 Aug 28
C. A. Sinfield, BSC (*proby*)..... 23 Feb 29

Signal School (Experimental).

Commander .....C. S. Daniel ..... 3 Nov 28
Lieut.-Com......(T) Geoffrey C. Boles... — Sept 20
(S) B. R. Willett, DSC.. 22 Sept 28
(S) C. R. W. Gairdner. 9 Apr 28
(S)G. F. Burghard.....27 June 28
(S) A. M. Knapp..... 7 Mar 28
Major, R.M......E. Gillespie, DSO ..... 3 Sept 28
*Teleg.Lieut.-Com.*G. F. Howell..... 11 Nov 21
H. Simpson..... 1 Aug 24
Cd. Teleg.....T. F. Perrow ..... 11 June 28
G. C. France..... 5 Sept 28
(*For Civilian Staff of Signal School see page* 430.)

For Anti-Gas School.

Lieut.-Com......A. G. Grierson..... 24 Sept 28
(I Sp)B. Dean..... 9 Jan 29
Surg. Com......C. E. Greeson, MD..... 19 Mar 28
Cd. Gunner .....J. W. Carter ..... 29 Oct 28

For Secretaries' Course.

Paym. Com......M. G. Bennett, OBE.... 23 June 27
(*Superintendent.*)
W. R. Scotland ..... 20 Jan 27
(*Asst. Supt.*)
R. P. Mackenzie..... 15 Aug 28

For 'Victory' Ship.

Lieutenant.....P. C. Organ..... 27 Aug 28
Cd. Boatswain....A. E. Ribbans, DSM.... 28 Jan 28
J. McK. Kirkcaldy, DSM 14 Jan 29
Boatswain.....H. J. Monk..... 1 May 27

For Miscellaneous Services.

Captain.....S. R. Bailey, CBE, DSO 2 Apr 29
J. C. Tovey, DSO..... 9 June 28
Commander.....D. F. Dolphin..... 8 Aug 28
(*In charge of Detention Quarters.*)
N. C. Moore, DSO, MVO.. 21 June 28
D. C. G. Shoppee, DSC 8 Mar 29
R. R. McGrigor..... 26 Sept 27
L. C. A. St. J. Curzon-Howe..... 1 Jan 29
Lieut.-Com......(N) W. C. Spurrell..... 21 May 27
R. A. Trevor..... 1 Aug 27
D. L. Cowan, DSC..... 10 Apr 29
(*For charge of South Coast of England Survey.*)
Lieutenant .....R. F. A. Redman ..... 2 May 29
J. S. Gabbett..... 2 May 29
Eng. Capt......E. C. Green, DSO (*retd.*) 24 Jan 29
(*For duty at R.M. Bks., Portsmouth.*)
Eng. Com......S. R. Light..... 20 Aug 28
(*For charge of Admiralty Fuel Experimental Station and Machinery at Haslar, &c.*)
*Eng. Lieut.-Com.*E. M. Broadhurst..... 2 May 27
(*And for Instructional Duties.*)
Paym. Lieut. .....E. R. F. Hok..... 1 July 27
Cd. Boatswain....F. S. Instance..... 1 Feb 27
(*For P. & R.T. Duties.*)
Cd. Sig. Boatswain } R. J. Banyard..... 16 Aug 27
(*For Central Signal Station.*)
Cd. Eng......W. H. Slight..... 21 Aug 28
(*To assist Engineer Officer in charge of Liquid Fuel Experiments at Haslar.*)
Cd. Teleg......R. A. Balfour..... 15 Dec 27
(*For Horsea W/T Station.*)
Wt. Supply Offr..A. E. Tull, DSM ..... 1 Dec 26
Wt. M.A.A......W. R. Saunders..... 14 Feb 27
(*For Naval Detention Quarters.*)

VICTORY XI.

Portland Naval Base.

Captain.....E. W. Leir, DSO..... 23 Apr 29
(*Captain in Charge, and as K.H.M., Portland.*)
Lieut. Com......H. T. Andrew..... 4 Jan 29
(*For P. & R/T Duties.*)
G. F. Case..... 6 Dec 27
Lieutenant .....W. Camp ..... 1 Mar 29
(*For Portland Rifle Range and Port (G) duties.*)
Eng. Com......J. W. Baguley..... 8 Jan 29
(*For duty with Capt. A/P.*)
Paym. Com......W. R. Roe..... 11 July 28
K. E. Badcock, DSO. DSC 4 June 29
Paym. Lieut.-Com. } B. H. Bowen..... 15 Nov 28
Cd. Gunner .....A. M. Wildbore, MBE... 18 Jan 29
(T) A. R. Rishman..... 9 July 28
(*For Portland Torpedo Range.*)
Cd. Writer.....C. Coney..... 14 May 29
Headmaster.....H. E. Hindman ..... 31 Dec 28
Commissioned at Portsmouth, 1st April, 1899.

Digitized by Google

VIDETTE. (*Dev.*)

Destroyer.

1,300 TONS. I.H.P. 27,000.

GUNS—4–4 INCH.

6th Flotilla.

Atlantic Fleet.

Lieut.-Com......R. B. Gossage..... — Dec 28
Lieutenant.....N. H. Whatley..... 9 Apr 29
J. M. G. Waldegrave
(*temp*).....15 Jan 29
*Eng. Lieut.-Com.**S. V. Cullingford..... 15 Dec 28
Sub-Lieut......W. G. C. Stokes..... 29 Apr 29
Gunner.....*(T) G. W. Mutrhead... 28 Apr 28

Commissioned at Devonport, 26th August, 1927.
(*Accounts carried out in 'Vivid.'*)
* *And on re-commissioning.*

VIMIERA. (*Ch.*)

Destroyer.

1,300 TONS. I.H.P. 27,000.

GUNS—4–4 INCH.

Lieut.-Com......*J. L. Younghusband. 17 May 29
Lieutenant.....*H. P. Henderson..... 17 May 29
*J. Lee-Barber ..... 17 May 29
Eng. Lieut......R. G. Forsyth..... — Apr 29
Sub-Lieut......G. A. H. Pratt.....— June 29
Gunner.....(T) H. T. Baker (*act*)... 29 Apr 29

Commissioned for trials at Chatham, 11th June, 1929.
Tender to 'Pembroke.'
* *And on commissioning.*

VIMY. (*Dev.*)

Destroyer.

1,300 TONS. I.H.P. 27,000.

GUNS—4–4 INCH.

5th Flotilla.

Atlantic Fleet.

Lieut.-Com......A. M. Sheffield..... 17 July 28
S. E. Crewe-Read..... 17 July 28
Lieutenant.....J. H. Ruck-Keene..... 6 Dec 28
Lieut.-Com. (E). G. F. Blyth..... 5 Dec 28
Sub-Lieut......J. H. Fordham..... 17 July 28
Gunner.....(T) A. J. Dennis..... 8 Apr 29

Commissioned on 4th September, 1928.
(*Accounts carried out in 'Victory.'*)

VINDICTIVE. (*Ch.*)

Cruiser.

9,750 TONS. H.P. 60,000.

GUNS—6–7·5 INCH, 3–4 INCH A.A., 4–3 PR.

2nd Cruiser Squadron.

Atlantic Fleet.

Rear-Admiral.....*The Hon.* M. R. Best, CB, DSO, MVO ..... 16 May 29
(*Rear-Admiral Commanding 2nd Cruiser Squadron.*)

Personal Staff.

Admiral's Secretary ... } *Paym. Lieut.-Com.* R. R. Wallace..... 16 May 29
Flag Lieut.-Com.(S)A. K. Scott-Moncrieff ..... 16 May 29
(*And as Squadron* (S) *and* (W/T) *Officer.*)

Staff.

Chief Staff Officer (*vide Flag Captain*).
Lieut.-Com......B. C. B. Brooke..... 15 Aug 28
(*Staff Officer (Operations).*)

For duty in Admiral's Office.
Paym. Lieut......R. W. Jones..... 16 May 29

Flag Captain.....L. E. Holland ..... 16 May 29
(*And as Chief Staff Officer.*)
Commander.....F. M. C. Curtis..... 21 Dec 28
(N)C. E. Morgan, DSO... 26 Apr 29
(*And as Squadron* (N) *Officer.*)
Lieut.-Com......(T) F. H. P. Maurice.... 20 Aug 28
(*And as Squadron* (T) *Officer.*)
(G)R. G. France-Hayhurst..... 5 Jan 29
(*And as Squadron* (G) *Officer.*)
(O) H. S. M. Smith..... 24 Sept 28
W. R. M. Fleet..... 12 Dec 28
S. Boucher..... 29 Apr 29
(*And as Squadron P. & R.T. Officer.*)
Lieutenant.....(O) R. F. C. Struben... 11 June 28
F. W. G. Harker..... 29 May 28
(O) G. Gowlland..... 8 Apr 29
P. C. Ransome..... 20 Aug 28
A. M. McKillop..... 1 June 29
G. C. Colville..... 9 Apr 29
Eng. Com......G. G. P. Burt..... 17 July 28
Lieutenant (E)....C. M. Morrell..... 2 Nov 28
S. A. MacGregor..... 15 Aug 28
Major R.M......L. S. Wilkinson..... 30 Apr 29
(*And as Squadron R.M. Officer.*)
Lieut. R.M......R. C. Bullock..... 20 Aug 28
Chaplain.....*Rev.* V. Kyrke, MA..... 8 Jan 29
(*And for duty with 2nd Cruiser Squadron.*)
Surg. Com......H. B. Parker, DSC, MB. 5 Dec 28
(*And as Squadron Medical Officer.*)
Paym. Com......G. P. Woollerton..... 20 Aug 28
(*And as Squadron Accountant Officer.*)
Surg. Lieut......R. C. P. Cohen, MRCS, LRCP..... 19 Aug 28
Paym. Lieut......A. J. V. Chubb..... 7 Jan 29
R. L. Cole.....20 Aug 28
Sub.-Lieut. (E)...H. Marshall ..... 30 Apr 29
Cd. Gunner.....(T) H. Mould..... 1 July 27
F. A. Squirrell..... 14 May 28
Cd. Elect......J. H. Whittaker..... 20 Aug 28
Senior Master ...C. H. Mulready ..... 20 Aug 28
Gunner.....W. L. M. Jealous..... 14 May 28
(*For D.F. & I. Duties.*)
T. Strachan ..... 14 May 28
Sig. Boatswain...W. A. Deacon (*act*)..... 1 May 29
Wt. Teleg......C. Palk ..... 8 May 29
Wt. Shipwright...J. Cull ..... 21 May 28
Wt. Eng......R. L. Rooke..... 30 Apr 29
L. V. Thomas..... 29 June 28
E. R. S. Greensted ... 14 Aug 28

Fleet Air Arm Flights.

NO. 444 FLIGHT.

Lieutenant .....(P) E. J. E. Burt ..... 30 Apr 29
Flight Lieut. R.A.F. (*Flight Com.*) } G. R. O'Sullivan ..... 2 May 28

Re-commissioned at Chatham on 20th August, 1928.

Digitized by Google

VIOLENT. (*Ch.*)

Destroyer.

1,300 TONS. I.H.P. 27,000.

GUNS—4–4 INCH.

Maintenance Reserve.
Rosyth.

Eng. Lieut.-Com. S. R. Hilton ..... 31 July 28

Commissioned, 15th November, 1927.
Tender to 'Greenwich.'

VISCOUNT. (*Ch.*)

Destroyer.

1,325 TONS. I.H.P. 30,000.

GUNS—4–4 INCH.

2nd Flotilla.
Mediterranean.

Lieut.-Com. .....G. C. Fryer..... 9 Apr 28
P. J. Short..... 2 May 27
Lieutenant .....P. H. Hadow..... — May 27
H. D. Wyldbore-Smith 15 Aug 28
Eng. Lieut.-Com. G. B. Forsyth ..... — May 27
Gunner .....(T) R. T. White..... 1 May 28

Re-commissioned at the Nore, 27th May, 1927.
(Accounts carried out in 'Egmont II.')

VIVACIOUS. (*Po.*)

Destroyer.

1,300 TONS. I.H.P. 27,000.

GUNS—4–4 INCH.

1st Flotilla.
Mediterranean.

Lieut.-Com. .....*W. G. Gerard ..... 10 Oct 28
Lieutenant .....*N. R. Courthope-Munroe..... 4 June 29
*J. Fair..... 25 May 29
Eng. Lt.-Com......*D. Cotton..... 28 May 29
Sub-Lieut. .....*C. A. Luckham..... 8 Nov 28
Gunner .....*(T) H. Lewis..... 24 Aug 28

Re-commissioned at Portsmouth, 25th January, 1927.
(Accounts carried out in 'Egmont II.')
* *And on re-commissioning.*

VIVID (*late* **Marshal Ney**). (*Dev.*)

Devonport.

Admiral.....*Sir* Rudolf W. Bentinck KCB, KCMG..... 5 Oct 26
(Commander-in-Chief.)
(Flag flown in 'Erebus.')

Personal Staff.

Admiral's Secretary. — Paym. Capt. P. D'E. Marks, CMG..... 5 Oct 26
Flag Lieut.-Com. — K. H. Grant..... 9 Apr 28

Staff.

Chief of Staff and Maintenance Captain. — Captain J. M. Pipon, CMG, MVO, OBE..... 15 Apr 29
Secretary to C.O.S. and Maintenance Captain. — Paym. Lieut. Com. H. J. V. Sandilson ... 11 June 29

Commander.....T. B. Fellowes..... 7 Jan 29
(Staff Officer) (Operations & Intelligence.)
E. R. Archer..... 23 Feb 28
(Maintenance Commander and for P. & R/T Duties.)
Eng. Rear-Admiral — R. B. Morison, CMG .... 15 Apr 27
Eng. Com......G. E. McEwen, OBE ... 20 Feb 26
R. M. Jones ..... 5 Feb 29
Major R.M......H. B. Inman, MC..... 23 Apr 28
(Senior Marine Officer.)
Paym. Capt......L. G. Warleigh.....12 June 29
(Port Accountant Officer and as Port Librarian.)
Cd. Eng. .....M. Richards ..... 12 Nov 28

Assistant Secretary. — Paym. Lieut.-Com. C. H. Rae..... 5 Oct 26
(For duty in Admiral's Office.)
Paym. Lieut......C. H. Nicholson..... 5 Oct 26
E. C. Crisp ..... 7 Jan 27
Wt. Writer .....I. C. Martin ..... 8 May 29
Bandmaster, R.M.B. — S. Taylor, LRAM ..... 6 Nov 26

Royal Naval Barracks.

Captain.....A. E. F. Bedford..... 5 Oct 28
(Commodore 2nd Class.)
Commodore's Secretary — Paym. Lieut.-Com. M. H. Elliott, MBE... 18 Dec 28

For duty in Commodore's Office. — Paym. Lieut. R. K. Waters..... 8 Oct 28

Commander .....A. S. Douglas..... 28 Mar 27
(Drafting Commander.)
H. M. Spreckley..... 14 Jan 29
Lieut.-Com. .....A. P. Bush, DSO..... 21 Mar 29
(Assistant Drafting Officer.)
F. R. Baxter ..... 24 Sept 28
The Hon. W. St. A. Malleson 21 May 28
R. J. T. Walker..... 15 Nov 27
R. I. Clutterbuck ..... 14 Feb 28
E. W. Bush, DSC..... 11 Dec 28
F. H. Ashton..... 25 May 29
C. E. St. Aubyn..... 6 Dec 26
F. J. C. Halahan, DSC 25 May 29
J. G. Henderson..... 26 Apr 29
Lieutenant .....H. W. V. Stephenson... 10 Dec 27
(For P. & R/T Duties and as Assistant to Maintenance Commander.)
G. I. Hughes..... 12 Apr 29
J. Peterson, DSC..... 9 Oct 28
A. C. Behague ..... 12 Apr 28
Eng. Com. .....S. T. Stidston..... — Aug 27
(For General Duties in Depôt and Stokers' Training Establishment.)
O. C. D. Dallas ..... — Jan 28
(Deputy Drafting Officer.)
Lieut.-Com. (E) J. G. Moncrieff..... 3 Apr 29
Chaplain .....*Rev.* C. Graham, OBE, MA..... 1 Jan 29
Rev. G. Whittaker, MA 5 Apr 28
Tempy. R.C. Chaplain — *Rev.* P. W. O'Connor... 28 May 29
Surg. Capt. .....C. T. Baxter, MRCS, LRCP..... 8 Aug 28
Paym. Capt......H. R. Russell, CB, CMG 8 Feb 27
(Division I.)

Digitized by Google

Surg. Com. .....W. W. D. Chilcott..... 16 June 27
(*And as Specialist in Ophthalmology.*)
C. Ross, MD, Ch.B, DPH 28 Dec 28
(*Naval Health Officer, Devonport Command.*)
J. M. Hayes LRCP & S 1 June 29
W. O. Carson, LRCP & S 12 July 27
I. S. Gabe ..... 9 Aug 28
(*And for Specialist Duties.*)
W. J. Morris, MB..... 15 Mar 29
Surg. Com. (D)...J. R. Palmer, OBE, LDS 22 Sept 26
Paym. Com.....N. F. Roy.....20 June 29
(*For Supply Duties.*)
A. M. Cree ..... 25 Apr 27
(*For R.F.R.*)
R. T. Johnson..... 21 Dec 28
(*For General Mess Duties.*)
H. C. F. Foot.....14 June 29
(*Division* II.)
Surg. Lieut.-Com. (D) A. Macpherson, LDS.... 27 Sept 27
F. R. McCambley, LDS 11 Dec 28
Paym. Lieut.-Com. C. B. Hughes..... 1 Apr 29
(*Division I.*)
E. S. Apps..... 12 June 28
D. O. Roe..... 11 Jan 29
(*Assistant Drafting Officer.*)
Surg. Lieut. .....J. P. Henderson, MB... 29 Apr 29
E. C. Downer, MB..... — May 29
M. J. Brosnan, MB, BCh 16 Apr 29
Surg. Lieut. (D) T. Hunt, LDS ..... 31 July 28
L. V. Donegan, LDS ... 21 Nov 28
A. A. Gardner, BDS .... 5 June 28
Head Master.....W. T. Govier ..... 6 Oct 28
Cd. Gunner .....W. H. Lake..... 31 May 29
W. B. Remfrey ..... 28 Mar 29
C. W. J. Sadd..... 31 May 29
J. Davis ..... 23 Apr 28
J. T. Ogeley ..... 1 Mar 28
Cd. Boatswain....T. J. O'Neill..... 11 July 27
(*Boatswain of Barracks and President of W.O's Mess.*)
C. A. Street..... 1 Aug 28
(*For Barrack Duties.*)
J. Quick..... 25 Aug 28
(*For Clothing Duties.*)
Cd. Shipwright...A. Lamey..... 12 Jan 29
(*Barrackmaster.*)
Cd. Eng.....W. J. Lowry..... 24 Sept 28
(*To assist Eng. Officer for Depôt Duties.*)
Cd. Writer .....H. G. Luscombe..... 1 Dec 28
(*Division I.*)
E. A. Lillicrap..... 3 June 26
(*Division* I.)
Cd. Supply Offr. W. R. Roch..... 12 Jan 28
A. E. Peters..... 19 Apr 27
R. G. Shears..... 8 May 28
W. R. Beer..... 27 Dec 28
Cd. Inst. in Cookery J. Sainsbury..... 1 May 29
Senior Master.....C. E. Wright..... 31 Dec 27
Schoolmaster (*C.W.O.*) F. A. Archibald..... 19 Apr 29
Gunner.....H. Kadwill..... 23 Jan 28
Boatswain.....T. H. H. Dean..... 1 Mar 27
(*For P. & R/T Duties.*)
Wt. Writer.... .....J. E. Hatherley..... 14 Feb 27
(*Division II.*)
A. W. Fill..... 7 June 29
(*Division* I.)
Wt. M.A.A.....R. Dawe..... 17 Oct 27
(*Chief of Regulating Staff.*)
S. J. Bennellick..... 19 Dec 28
(*For charge of Patrols.*)
Schoolmaster.....H. C. Comben..... 24 Oct 28
J. H. J. Rowe..... 16 Apr 28
Wt. Wardmaster B. J. Hoare ..... 10 Mar 28
Wt.Inst. Cookery A. Lee ..... 23 Nov 26
A. E. Pratt ..... 8 Aug 24

The following Officers are borne as additional for various services :—

Gunnery School.

Captain.....E. O. B. S. Osborne, DSO 8 Apr 29

Lieut.-Com.....(G) G. C. A. Whitelocke. 3 Nov 27
(G) I. M. R. Campbell 24 Sept 28
(G) H. Lingard ..... 19 Oct 28
(G) J. A. Barter..... 18 Jan 27
(*In lieu of Specialist* (G) *Officer.*)

Lieutenant.....G. W. Field..... 10 May 29
(*Assistant Firing Officer.*)
(G)G. R. Dolan..... 3 June 29
(G)R. B. Jennings..... 3 June 29
(G)R. I. Hoyle..... 3 June 29
(G)H. H. L. Dickson... 3 June 29
(G)G. M. F. Fuller..... 3 June 29
(G)D. L. Johnston..... 3 June 29
F. J. Hopkins..... 8 Dec 26
(*For Rifle Range.*)
F. L. Maunder..... 30 Aug 28
Paym. Lieut.....J. P. McIntyre ..... 21 Feb 29
Cd. Gunner.....J. T. L. Burrows, MBE 9 Jan 28
(*For D.F. & I. Duties.*)
W. H. Rundell..... 14 Jan 28
A. Broom..... 8 Sept 26
E. Jones..... 25 Mar 29
C. E. Thompson..... 25 July 27
F. T. J. Gale..... 1 Dec 27
E. H. Clarke..... 23 Jan 28
F. R. Knott..... 14 Aug 28
J. Niblock ..... 5 June 29
N. B. Cudd..... 28 Nov 27
G. P. Harwood..... 2 Aug 27
J. H. Stoneman..... 15 Nov 27
R. J. Maunder..... 14 Jan 28
F. J. Smith..... 8 June 29
(*For D.F. & I. Duties.*)
Cd. Ord. Offr.....F. C. Smith..... 5 June 26
A. H. Baritrop ..... 15 Nov 28
Senior Master.....F. J. Guppy ..... 24 Nov 28
Gunner.....G. A. Robertson..... 28 Jan 29
A. Garden ..... 12 Nov 28
Schoolmaster.....E. G. Birch, BSc..... 17 May 29

For Training Duties.

Commander.....VC V. A. C. Crutchley, DSC..... 7 Jan 29

Lieut.-Com.....H. F. M. Peto..... 10 May 29
A. E. Reynolds..... 10 May 29
P. N. Walter..... 21 Nov 27
F. C. Neale..... 17 Jan 29

Lieutenant.....C. T. Collett..... 3 June 29

Eng. Lieut.....W. A. Whittle ..... 3 Sept 28

Teleg. Lieut. .....A. Dean ..... — Nov 27
(*Port W/T Officer and for instruction of W/T ratings.*)

Cd. Gunner.....(T) E. Adams..... 24 Apr 29
(*For supervision of disciplinary training of disposable ratings.*)

Cd. Sig. Boatswain W. G. S. Slade..... 26 Oct 28
(*For supervision of Instruction of V.S. and W/T ratings awaiting draft and for charge of Instructional Stores.*)

For Anti-Gas School.

Lieut.-Com.....(T)H. G. Gorton..... 22 Apr 29
G. J. D. Tweedy..... 20 Apr 29

Surg. Com.....G. S. Harvey, MB..... 20 Nov 27

Cd. Gunner.....E. Holbrook..... 13 Nov 28

Digitized by Google

For Fleet Air Arm.

Lieutenant .....(P) P. W. W. Wootten 10 June 29
(P) C. A. R. Gibb..... 10 June 29
(P) G. C. Dickins ..... 10 June 29

For Miscellaneous Services.

Commander.....(N) B. K. Boase..... 4 Apr 27
(*King's Harbour Master, Plymouth.*)
Lieut.-Com.....(N) C. R. H. Harvey... 14 June 28
Tempy. Pres. Chaplain *Rev.* John Grierson, BD..... 2 Aug 20
Tempy. Wes. Chaplain } W. Williams..... 1 Sept 28
Cd. Gunner.....C. F. Phillips..... 25 Mar 29
(*For new entries.*)
Cd. Signal Boatswain } S. G. Smith ..... 15 Apr 29
(*For Flagstaff Steps, W|T Station.*)
Wt. Teleg.....S. H. Hewison..... 1 Oct 27

Mechanical Training Establishment.

Eng. Com.....G. W. le Page, DSO..... 19 June 27
(*For charge of Mechanical and Instructional training and for Repair duties.*)
Eng.Lieut.-Com. G. Collins..... 21 Mar 28
J. J. Ronson..... 15 Aug 28
Eng. Lieut.....A. D. Kempster..... 20 Dec 26
Cd. Boatswain....J. Shea..... 9 Feb 29
Cd. Shipwright...S. C. McClounan..... 17 Dec 27
Headmaster ... G. Lough..... 29 Sept 28
Wt. Eng. .....R. W. Orchard ..... 22 Aug 27
Schoolmaster.....P. G. Sparks ..... 3 Nov 28
L. J. Daw..... 25 May 29
G. Porter, BSc..... 17 Apr 28

VIVIEN. (*Ch.*)

Destroyer.

1,300 TONS. I.H.P. 27,000.
GUNS—4–4 INCH.

6th Flotilla.

Atlantic Fleet.

Lieut.-Com.....R. F. Jolly..... 26 Apr 29
Lieutenant .....J. J. Arkwright..... 26 Apr 29
D. V. Sprague..... 26 Apr 29
F. G. Johnstone..... 26 Apr 29
Lieutenant (E) ...W. C. Abrams ..... 6 Nov 28
Gunner.....(T) A. A. King..... 26 Apr 29
Recommissioned at Chatham, 26th April, 1929.
(*Accounts carried out in 'Pembroke.'*)

VOLUNTEER. (*Dev.*)

Destroyer.

1,325 TONS. I.H.P. 27,000.
GUNS—4–4·7 INCH.

4th Flotilla.

Mediterranean.

Commander .....E. N. Syfret ..... 13 Aug 28
Lieut.-Com. .....P. J. Fitzgerald..... 1 Sept 28
Lieutenant .....C. J. O. Malcolm ..... 16 July 28
Eng.Lieut.-Com. J. G. Dale ..... 21 Aug 28
Sub-Lieut.....A. L. Hobson ..... 28 Aug 28
Gunner.....(T) J. R. Smith ..... 25 June 28
Re-commissioned on 21st August, 1928.
(*Accounts carried out in Egmont II.'*)

VORTIGERN. (*Po.*)

Destroyer.

1,300 TONS. I.H.P. 27,000.
GUNS—4–4 INCH.

5th Flotilla.

Atlantic Fleet.

Lieut.-Com.....T. B. Hill ..... 6 Dec 28
Lieutenant .....C. F. Walker ..... 22 Apr 29
C. B. S. Clitherow ..... 5 Jan 29
(1*Fr*)A. L. Lawford .... 30 Nov 28
Eng.Lieut.-Com. W. J. King ..... — Aug 27
Gunner .....(T) H. C. Hunt..... 5 Dec 28
Recommissioned at Portsmouth, on 30th November, 1928.

VOYAGER. (*Dev.*)

Destroyer.

1,300 TONS. I.H.P. 27,000.
GUNS—4–4 INCH.

1st Flotilla.

Mediterranean.

Lieut.-Com. .....*P. V. James ..... 26 Sept 28
Lieutenant .....*R. Dalby ..... 4 June 29
*F. R. James (RAN) ..... 7 June 29
A. H. Attfield ..... 31 Dec 26
*(1 *Fr.*) H. W. Sims-Williams ..... 11 Apr 28
Lieutenant (E) *E. A. A. Gibbon ..... — Dec 27
Gunner..... *(T) W. J. Cook (*act*)... 2 Feb 29
Re-commissioned at Devonport, 18th January, 1927.
(*Accounts carried out in 'Egmont II.'*)
* *And on re-commissioning.*

VULCAN. (*Ch.*)

Depôt Ship for Submarines.

6,620 TONS. I.H.P. 7,200.

Portland.

Commander .....H. R. Marrack, DSC ... 26 Mar 29
(*Commander* (S), *6th Flotilla.*)
Lieut.-Com. .....(N) E. C. Wrey, OBE.... 1 Feb 28
A. Maguire, DSC..... 10 Apr 28
†(T) F. G. H. Bolt (RAN) 17 July 28
Lieutenant .....E. W. Dennett ..... 12 Dec 27
Eng. Lieut.-Com. †S. O. Frew..... 9 Apr 29
Lieutenant (E) ...R. B. H. Johnstone.... 16 Apr 29
Chaplain .....†*Rev.* H. E. Stevens.... 7 May 29
Surg. Com .....J. M. Horan..... 1 Jan 29
Paym. Com. ....G. J. Rapkin, OBE ..... 14 Dec 28
Paym. Lieut.....J. Dent..... 1 Feb 29
Cd. Gunner .....(T) W. Windsor..... 12 Nov 28
P. S. V. Lakeman ..... 3 Apr 29
Cd. Boatswain....E. Driscoll ..... 16 Feb 29
Cd. Shipwright...J. R. Hindmarch ..... 14 June 28
Cd. Eng.....†H. W. Brumham..... — May 29
Cd. Elect. .....E. H. Collins ..... 19 June 28
Wt. Teleg. .....†N. J. T. Greenwood... — May 29
Wt. Writer .....S. J. Ashworth (*act*) ... 4 June 29
Schoolmaster.....A. E. Lindley..... 8 June 29
(*And for Duty at Portland Naval Base.*)
† *And for duty with Submarines.*

The following Officers are borne additional for service in Submarines:—

Lieutenant .....D. C. Ingram..... 29 Apr 29
Sub-Lieut.....J. R. Bryans ..... 14 Aug 28
C. H. Hutchinson..... 15 Apr 29
E. J. Wight (RAN) ..... 15 Apr 29
Commissioned at Chatham, 5th January, 1909.

Digitized by Google

WAKEFUL. (*Po.*)

Destroyer.

1,300 TONS. I.H.P. 27,000.

GUNS—4–4 INCH.

6th Flotilla, Atlantic Fleet.

Lieut.-Com. .....W. J. Phipps..... 29 Apr 29
Lieutenant.....T. M. Napier..... — Apr 29
R. G. K. Knowling..... — Apr 29
(*I Fr*)M. D. C. Meyrick 29 Apr 29
*Eng. Lieut.-Com.*F. S. Banner ..... 6 Dec 27
Gunner.....(T)H. C. Hird..... — Apr 29

Recommissioned at Portsmouth, 9th April, 1929.

(*Accounts carried out in 'Victory.'*)

WALKER. (*Dev.*)

Destroyer.

1,300 TONS. I.H.P. 27,000.

GUNS—4–4 INCH.

5th Flotilla.

Atlantic Fleet.

Lieut.-Com. .....G. B. Amery Parkes ... 14 Dec 28
Lieutenant .....G. V. M. Dolphin ..... 23 Nov 27
J. G. P. Brownrigg ... 16 Dec 27
Lieut.-Com. (E) ..L. J. Goudy ..... 26 July 28
Sub-Lieut.....T. N. Masterman..... 27 Apr 29
Gunner.....(T) H. Keen..... 10 July 28

Re-commissioned at Devonport, 4th September, 1928.

(*Accounts carried out in 'Vivid.'*)

WALLACE. (*Po.*)

Flotilla Leader.

1,750 TONS. H.P. 40,000.

GUNS—5–4·7 INCH, 1–3 INCH.

5th Flotilla.

Atlantic Fleet.

Captain.....F. Elliott, OBE ..... 28 Nov 27
(*Captain (D) 5th Flotilla.*)
Flotilla Staff.

Lieutenant .....(T) J. H. Allison..... 18 Dec 28
(G)R. J. O. Otway-Ruthven ..... 23 Apr 29
(S) C. S. Bushe..... 15 Dec 28
(*For (S) & W/T Duties.*)
Eng.-Com. .....H. E. le Poidevin ..... 1 Dec 28
(*For Flotilla Duties.*)
Paym. Lieut.-Com. } J. A. Miller..... 28 Nov 27
(*Captain's Secretary.*)
Gunner.....G. T. Elgie ..... 1 Jan 28
(*For D.F. & I. Duties.*)
Wt. Teleg.....G. R. Jeffery (*act*)..... 7 Apr 29
(*Accom. in 'Warwick.'*)

Lieut.-Com. .....I. R. H. Black ..... 28 Nov 27
(N) H. St. L. Nicolson 28 Nov 27
(*And for Flotilla Duties.*)
Lieutenant .....E. D. J. Abbot ..... 15 Nov 28
W. J. Pack-Beresford.. 15 Dec 28
Surg. Lieut.....W. V. Beach ..... 18 July 28
(*Accom. in 'Veloz.'*)
Cd. Gunner .....(T) P. E. Ashdown (*tempy*)..... 30 Dec 27
Wt. Eng. .....A. Cavers ..... — Dec 27

Re-commissioned at Portsmouth, 4th September, 1928.

(*Accounts carried out in 'Victory.'*)

WALLFLOWER. (*Ch.*)

Sloop.

1,250 TONS. I.H.P. 2,000.

GUNS—2–4 INCH, 4–3 PR.

Africa.

Commander .....G. B. Smith ..... 1 July 27
Lieut.-Com. .....W. L. Dowdeswell..... 1 Aug 27
Lieutenant .....(N) J. Jefferis ..... 18 Aug 27
E. W. Howard-Crockett 3 Nov 28
Surg. Lieut.....A. D. Sinclair, MB..... 12 Mar 28
Cd. Gunner .....J. I. Collins ..... 1 Sept 28
Cd. Mech .....W. Bennet ..... 15 Mar 28

Re-commissioned at Simonstown, 29th October, 1928.

WALPOLE. (*Ch.*)

Destroyer.

1,300 TONS. I.H.P. 27,000.

GUNS—4–4 INCH.

Eng.Lieut.-Com. W. P. Magee ..... — Feb 28
Cd. Gunner.....(T) F. W. Bowden..... 1 May 29

Paid off into Dockyard Control at Portsmouth, 1st May, 1929.

WALRUS. (*Dev.*)

Destroyer.

1,300 TONS. I.H.P. 27,000.

GUNS—4–4 INCH.

1st Flotilla.

Mediterranean.

Lieut.-Com. .....*L. V. Lloyd ..... 16 Aug 28
Lieutenant .....*J. H. Dale ..... 10 June 29
*M. H. R. Crichton ... 10 June 29
Eng.Lieut.-Com. *H. E. Pillar..... 21 Nov 27
Sub-Lieut.....*M. Thornton..... 16 Mar 29
Gunner.....*(T) W. J. G. B. Hayter 1 May 28

Re-commissioned at the Nore, 5th April, 1927.

(*Accounts carried out in 'Egmont II.'*)

* *And on re-commissioning.*

Digitized by Google

WANDERER. (*Ch.*)

Destroyer.

1,325 TONS. I.H.P. 27,000.

GUNS—4-4·7 INCH.

3rd Flotilla.

Mediterranean.

Lieut.-Com.	R. M. J. Hutton	17 Sept 28
Lieutenant	E. G. Welchman	2 Oct 28
	G. E. F. Spicer-Simson	9 Oct 28
	N. A. Copeman	1 Nov 27
Eng.Lieut.-Com.	W. J. Perrow	— Jan 28
Cd. Gunner	(T) W. B. Burns	28 Sept 28

Re-commissioned at Chatham, 16th October, 1928.

(*Accounts carried out in 'Egmont II.'*)

WARSPITE. (*Po.*)

Battleship.

27,500 TONS. I.H.P. 75,000.

GUNS—8-15 INCH, 12-6 INCH, 4-4 INCH A.A., 4-3 PR.

1st Battle Squadron.

Mediterranean.

Captain	A. H. Walker, OBE	9 Jan 29
Commander	H. T. C. Walker	7 Nov 27
Lieut.-Com.	(G) R. D. Oliver, DSC	14 Oct 27
	(T) A. C. G. Madden	1 Aug 27
	B. L. Clark	1 Nov 28
	(N) D. M. Branson	19 Feb 29
	J. P. de B. Smith	1 Mar 29
	A. M. Williams	23 Jan 29
	A. D. B. James	9 Jan 29
Lieutenant	G. Borrett	23 Feb 28
	(G) J. W. Cuthbert (*2nd* (G) *Officer.*)	13 Apr 29
	J. F. Whitfeld	13 Mar 29
	H. W. Biggs	16 Feb 29
	T. B. Wardle	23 Jan 29
Eng. Com.	F. R. G. Turner, OBE	3 Feb 28
Lieut.-Com. (E)	A. W. Gray	— July 27
Lieutenant (E)	C. R. W. Bolt	5 Mar 29
	H. G. E. Dobbs	19 Mar 28
Capt. R.M.	J. H. G. Wills	22 Dec 28 (30 Sept 27)
Lieut. R.M.	A. J. Wright	23 Jan 29
	B. G. Ralfs	23 Jan 29
Chaplain	*Rev.* G. W. Page, AKC	— Mar 29
Instr. Lt.-Com.	W. I. Saxton, MA	23 Jan 29
Surg. Com.	J. F. M. Campbell, MB	21 Jan 29
Paym. Com.	H. C. F. Pinsent	1 Sept 28
Paym. Lieut.-Com.	H. A. Thompson	10 Aug 28
Surg. Lieut.	C. H. Egan, MRCS, LRCP	1 Sept 28
Paym. Lieut.	J. E. Pibworth	1 Sept 28
Sub Lieut.	J. S. Robertson.	28 Mar 29
Sub Lieut. RNR	K. J. White	27 Apr 29
Cd. Gunner	(T) W. E. Pitts	4 Dec 28
	H. Pearson	8 Nov 28
Cd. R.M. Gunner	F. Holle	23 Jan 29
Cd. Boatswain	J. W. H. Vincent	28 Apr 28
Cd. Teleg.	J. Thompson	— May 29
Cd. Shipwright	A. Broad	26 Nov 28
Cd. Eng.	W. H. Craddock	10 Dec 28
Cd. Mech.	J. C. Wood	27 Feb 28
Gunner	T. H. Bandy (*For D. F. & I. Duties.*)	8 Nov 28
	F. C. Rowland	23 Jan 29
	(T) R. H. Johnson	4 Jan 29
	(T) J. A. Jago	10 Jan 29
Senior Master	A. W. Mills	23 Jan 29
Wt. Eng.	R. Dixon (*act*)	3 Dec 28
	F. D. Bird (*act*)	28 Sept 28
Wt. Elect.	G. E. Ashton	9 Apr 28
Wt. Supply Offr.	H. J. Barnard	1 Nov 28
Midshipman	G. S. Lamb	20 Mar 29
	E. J. Lee	20 Mar 29
	V. C. F. Clark	20 Mar 29
	R. E. P. Miers	20 Mar 29
	E. F. Balston	28 Mar 29
	E. R. C. Morris	28 Mar 29
	A. A. W. Pollard	28 Mar 29
	E. A. Woodward	28 Mar 29
	M. R. G. Wingfield	28 Mar 29
	D. S. Tibbitts	28 Mar 29
	W. J. P. Church	27 Feb 29
	A. J. P. Plugge	28 Mar 29
Cadet	G. K. Horsey	28 Mar 29
	J. A. R. Abbott	28 Mar 29
	J. B. Jefferies	28 Mar 29
	H. C. Fox	27 Apr 29
	W. D. F. B. Muspratt	27 Apr 29
	H. S. M. Davenport	27 Apr 29
	F. F. Arkwright	27 Apr 29
	R. P. Raikes	27 Apr 29
Paym. Mid.	(I *Fr.*) N. G. M. Holland	9 Mar 29
Paym. Cadet	F. V. Harrison	29 Apr 29

Re-commissioned at Portsmouth on 23rd January, 1929.

WARWICK. (*Dev.*)

Destroyer.

1,300 TONS. I.H.P. 27,000.

GUNS—4-4 INCH.

5th Flotilla

Atlantic Fleet.

Commander	A. U. Willis, DSO	20 Oct 27
Lieutenant	G. W. Arkwright	6 Dec 28
	J. Liddell	25 May 29
	(I *Fr.*) R. S. Wellby	29 Mar 28
Eng. Lieut.-Com.	A. D. Slatter, MBE	5 Dec 28
Gunner	(T) W. F. H. Lewis	8 Aug 28

Re-commissioned at Devonport on 4th September, 1928.

(*Accounts carried out in 'Vivid.'*)

WATCHMAN. (*Dev.*)

Destroyer.

1,300 TONS. I.H.P. 27,000.

GUNS—4-4 INCH.

5th Flotilla.

Atlantic Fleet.

Lieut.-Com.	H. Gartside-Tippinge	28 July 27
Lieutenant	R. N. Fothergill	13 Oct 28
	R. F. Jennings	31 Dec 28
Eng. Lieut.	G. D. Wilson	23 Apr 29
Sub-Lieut.	W. L. M. Brown	27 Apr 29
Gunner	(T) A. O. H. Ashthorpe	21 Oct 27

Re-commissioned on 4th September, 1928.

(*Accounts carried out in 'Vivid.'*)

WATERHEN. (*Ch.*)

Destroyer.

1,300 TONS. I.H.P. 27,000.

GUNS—4-4 INCH.

Eng. Lieut.-Com.	F. W. Burden	1 Jan 27

Paid off into Dockyard Control at Sheerness, 8th May, 1929.

Digitized by Google

WESSEX. (*Ch.*)

Destroyer.

1,300 TONS. I.H.P. 27,000.

GUNS—4–4 INCH.

6th Flotilla.

Atlantic Fleet.

Commander.....F. C. Bradley..... 26 Apr 29
Lieutenant.....C. W. May..... 1 Nov 28
H. B. C. Holmes..... 8 Apr 29
Lieut.-Com. (E)...E. O. Stallybrass..... 8 Aug 28
Sub-Lieut.....J. R. Barnes..... 19 Apr 29
Gunner.....(T) A. E. Nicholls..... 28 Dec 27

Commissioned at Chatham, 1st January, 1929.
(*Accounts carried out in 'Pembroke.'*)

WESTCOTT. (*Dev.*)

Destroyer.

1,300 TONS. I.H.P. 27,000.

GUNS—4–4 INCH.

6th Flotilla.

Atlantic Fleet.

Lieut.-Com. .....*M. S. Spalding, DSC... 6 Dec 28
Lieutenant.....*D. T. Dowler ..... 5 Apr 28
*F. A. M. Eden ..... 14 Aug 28
*J. M. Bayley ..... 5 Apr 28
*Eng. Lieut.-Com.*R. W. Stewart..... 28 Dec 27
Cd. Gunner.....*(T) W. H. Hoyle, DSM 29 Mar 27

Re-commissioned at Devonport, 2nd May, 1926.
(*Accounts carried out in 'Vivid.'*)

* *And on re-commissioning.*

WESTMINSTER (*Po.*)

Destroyer.

1,300 TONS. I.H.P. 27,000.

GUNS—4–4 INCH.

Eng. Lieut .....F. H. Smith..... 7 Jan 29

Paid off into Dockyard control at Portsmouth, 9th April, 1929.

WHIRLPOOL.

Drifter.

Portsmouth.

WHIRLWIND. (*Ch.*)

Destroyer.

1,300 TONS. I.H.P. 27,000.

GUNS—4–4 INCH.

5th Flotilla.

Atlantic Fleet.

Lieut.-Com.....(*1 Rs.*) H. Clanchy..... 29 Mar 28
Lieutenant.....W. R. Marshal-A'Deane..... 29 Mar 28
G. H. C. Dickens..... 29 Mar 28
M. Everard..... 9 Apr 29
Lieutenant (E)....R. T. Spear..... 27 July 27
Gunner .....W. J. Wilson..... 8 Apr 29

Re-commissioned on 4th September, 1928.
(*Accounts carried out in 'Pembroke.'*)

WHITEHALL. (*Po.*)

Destroyer.

1,325 TONS. I.H.P. 27,000.

GUNS—4–4·7 INCH.

4th Flotilla.

Mediterranean.

Lieut.-Com.....R. H. D. Lane..... 9 Apr 28
Lieutenant.....R. Frederick..... 28 Aug 28
R. J. Harrison ..... 1 May 29
Lieutenant (E)....W. T. Hall, DSC..... — Nov 27
Sub-Lieut.....B. C. Howe..... 28 Aug 28
Gunner.....(T) L. V. Tite..... 26 July 28

Re-commissioned on 21st August, 1928.
(*Accounts carried out in 'Egmont II.'*)

WHITLEY. (*Ch*)

Destroyer.

1,300 TONS. I.H.P. 27,000

GUNS—4–4 INCH.

1st Flotilla.

Mediterranean.

Lieut.-Com.....D. C. Morrison ..... — May 29
Lieutenant .....R. C. Beckett ..... — May 29
Lieutenant (E)....J. P. Pearson..... 27 Feb 28
Sub-Lieut.....P. F. Powlett..... 7 June 29
F. C. Brodrick ..... — May 29
Gunner.....(T) F. A. Cobb..... — May 29

Re-commissioned at Chatham, 8th May, 1929.
(*Accounts carried out in 'Pembroke.'*)

Digitized by Google

WHITSHED. (*Ch.*)

Destroyer.

1,325 TONS. I.H.P. 27,000.

GUNS—4-4·7 INCH.

4th Flotilla.

Mediterranean.

Lieut.-Com. .....J. R. N. Taylor..... 10 Apr 28
Lieutenant .....A. F. Pugsley..... 28 Aug 28
R. B. S. Tennant ..... 14 Aug 28
D. B. Shaw ..... 14 Feb 28
*Eng. Lieut.-Com.*J. W. Renshaw, MBE... 16 July 28
Gunner .....(T) P. Hewitt..... 25 July 28

Re-commissioned on 21st August, 1928.

(*Accounts carried out in 'Egmont II.'*)

WIDGEON. (*Dev.*)

Gunboat.

180 TONS. I.H.P. 670.

GUNS—2-6 PR.

China.

Lieut.-Com. .....H. B. Wollocombe ... . — July 28
Lieutenant .....R. F. Gordon..... 29 Apr 29

Re-commissioned 1st October, 1917.

WIDNES. (*Dev.*)

Twin Screw Minesweeper.

800 TONS. I.H.P. 2,200.

GUNS—1-4 INCH, 1-12 PR. A.A.

Mediterranean.

Reduced to Reserve, 7th February, 1926.
Tender to 'Egmont.'

WILD SWAN. (*Ch.*)

Destroyer.

1,325 TONS. I.H.P. 27,000.

GUNS—4-4·7 INCH.

3rd Flotilla.

Mediterranean.

Lieut.-Com. .....E. L. Berthon, DSC.... 12 Sept 28
Lieutenant .....H. R. Graham ..... 20 Oct 28
W. T. W. Curtis..... 16 Oct 28
J. B. Herapath ..... 19 Sept 28
*Eng. Lieut.-Com.*K. D. P. Hall-Patch..... 18 Sept 28
Gunner.....(T) S. W. Cliffe ..... 10 Oct 28

Re-commissioned at Chatham, 16th October, 1928.

(*Accounts carried out in 'Egmont II.'*)

WINCHELSEA. (*Po.*)

Destroyer.

1,300 TONS. I.H.P. 27,000.

GUNS—4-4 INCH.

2nd Flotilla.

Mediterranean.

Lieut.-Com. .....G. R. Cousins DSC ..... 11 Aug 27
Lieutenant .....R. Gotto..... 5 May 28
Eng. Lieut. .....S. W. F. Bennetts..... 8 Aug 28
W. E. Fletcher ..... 15 Nov 27
W. S. Ward ..... 10 Mar 28
Gunner .....(T) J. E. Duffy ..... 10 June 27

Re-commissioned at Portsmouth, 27th May, 1927.

(*Accounts carried out in 'Egmont II.'*)

WINCHESTER. (*Po.*)

Destroyer.

1,300 TONS. I.H.P. 27,000.

GUNS—4-4 INCH.

Portsmouth.

Commander .....H. P. Wilson..... 21 Feb 29
(*And in command of 'Vernon's' flotilla.*)
Lieut.-Com......P. L. Gunn..... 1 Dec 28
*Eng. Lieut.-Com.*W. S. Jerome..... 1 Jan 29
Cd. Gunner .....(T) J. H. Edwards..... 10 Feb 28

Re-commissioned on 10th January, 1927.
Tender to 'Vernon.'

WINDSOR. (*Po.*)

Destroyer.

1,300 TONS. I.H.P. 27,000.

GUNS—4-4 INCH.

6th Flotilla.

Atlantic Fleet.

Commander.....R. Kerr..... — Dec 28
Lieutenant.....W. G. A. Robson ..... 15 Dec 28
A. St. Clair Ford ..... 26 July 28
W. J. Lamb ..... 1 Sept 28
Lieutenant (E) ...E. C. H. Featherstone 5 Jan 29
Cd. Gunner .....(T) J. Bunce ..... 8 Apr 29

Re-commissioned at Portsmouth, 1st January, 1929.
(*Accounts carried out in 'Victory.'*)

WISHART. (*Po.*)

Destroyer.

1,350 TONS. I.H.P. 30,000.

GUNS—4-4·7 INCH.

3rd Flotilla.

Mediterranean.

Lieut.-Com. .....H. M. Barnes..... — Aug 28
Lieutenant .....R. E. Courage..... 20 Oct 28
D. L. C. Craig ..... 25 Apr 27
Lieutenant (E) ...C. E. Smith..... 25 Oct 28
Sub-Lieut.....T. V. Briggs ..... 16 Mar 29
Gunner .....(T) C. C. Lonsdale..... 16 Oct 28

Re-commissioned at Portsmouth, 16th October 1928.

(*Accounts carried out in 'Egmont II.'*)

Digitized by Google

WISTARIA. (*Po.*)

Sloop.

1,250 TONS. I.H.P. 2,000.

GUNS—2–4 INCH, 4–3 PR.

America and West Indies.

Commander.....G. Curtels, MVO..... 1 Sept 28
Lieut.-Com.....E. M. Haes..... 10 Apr 28
Lieutenant.....(N) F. B. Morris (RAN).. 18 Aug 27
J. G. T. Inglis..... 20 Feb 28
Surg. Lieut.....M. Barton..... — Dec 27
Cd. Gunner .....F. H. Reade ..... 17 Nov 28
Cd. Eng. .....E. A. D. Williams..... 10 Apr 29

Re-commissioned at Bermuda on 1st February, 1928.

WITCH. (*Po.*)

Destroyer.

1,360 TONS. I.H.P. 30,000.

GUNS—4–4·7 INCH.

4th Flotilla.

Mediterranean.

Commander.....E. P. Vivian..... 10 Sept 27
Lieutenant.....W. G. Davis..... 9 Apr 28
N. J. Crossley..... 18 May 28
E. G. Le Geyt..... 4 Aug 27
*Eng. Lieut.-Com.*E. P. Parrick ..... 11 Jan 29
Sub-Lieut. R.N.R. } *A. O. Gething..... 4 May 29
Cd. Gunner.....(T) A. J. Barrow..... 19 Apr 27

Re-commissioned on 21st August, 1928.

(*Accounts carried out in 'Egmont II.'*)

WITHERINGTON. (*Po.*)

Destroyer.

1,325 TONS. I.H.P. 27,000.

GUNS—4–4·7 INCH.

3rd Flotilla.

Mediterranean.

Lieut.-Com.....F. Douglas-Watson..... 12 Sept 28
Lieutenant .....M. Norman ..... 1 Oct 28
A. B. Alison..... 17 Sept 28
N. E. Whitestone ..... — Dec 27
*Eng. Lieut.-Com.*H. B. Olden ..... 19 Sept 28
Gunner.....(T)R. J. Lowe (*act*) ... 4 Oct 28

Re-commissioned at Portsmouth, 16th October, 1928.

(*Accounts carried out in 'Egmont II.'*)

WIVERN. (*Po.*)

Destroyer.

1,325 TONS. I.H.P. 27,000.

GUNS—4–4·7 INCH.

Maintenance Reserve.

Nore.

Cd. Eng.....A. Brotherhood..... 21 May 29

Reduced to Reserve at Chatham, 16th May, 1929.

Tender to 'Malcolm.'

WOLFHOUND. (*Ch.*)

Destroyer.

1,300 TONS. I.H.P. 27,000.

GUNS—4–4 INCH.

6th Flotilla.

Atlantic Fleet.

Lieut.-Com.....R. A. Cassidi..... 30 Apr 29
Lieutenant .....M. W. Ewart-Wentworth ..... 30 Apr 29
R. H. W. Atkins..... 30 Apr 29
W. S. Thomas..... 30 Apr 29
*Eng. Lieut.-Com.*S. V. Thomas..... 27 July 27
Gunner .....(T)F. E. V. Mathews.... 9 Apr 29

Completed to full complement at Portsmouth, 30th April, 1929.

(*Accounts carried out in 'Pembroke.'*)

WOLSEY. (*Ch.*)

Destroyer.

1,325 TONS. I.H.P. 30,000

GUNS—4–4 INCH.

Malta.

*Eng. Lieut.-Com.*J. R. Targett..... 28 Dec 28

WOLVERINE. (*Dev.*)

Destroyer.

1,325 TONS. I.H.P. 27,000.

GUNS—4–4·7 INCH.

3rd Flotilla.

Mediterranean.

Lieut.-Com.....A. C. Collinson ..... — Dec 27
Lieutenant.....C. Crawshay... ..... 1 July 27
G. H. Stokes ..... 30 Mar 29
Lieutenant (E) ...H. R. G. Brooking..... 16 Oct 28
Sub-Lieut. .....J. S. M. Richardson.... 31 Oct 28
Gunner.....(T) S. W. Darracott ... 11 Oct 28

Re-commissioned at Devonport, 16th October, 1928.

(*Accounts carried out in 'Egmont II.'*)

WOOLSTON. (*Po.*)

Destroyer.

1,325 TONS. I.H.P. 30,000.

GUNS—4–4 INCH.

3rd Flotilla.

Mediterranean.

Commander .....C. R. E. W. Perryman, DSC ..... 5 June 29
Lieutenant .....E. L. Woodhall ..... 5 June 29
A. A. Tait ..... 5 June 29
*Eng. Lieut.-Com.*A. W. J. Brook..... 21 Nov 27
Sub-Lieut.....(*I Fr.*) C. M. Donner ... 5 June 29
Cd. Gunner .....(T) A. Smith ..... 5 June 29

(*Commissioned at Malta, 5th June*, 1929.
Accounts carried out in 'Egmont II.'

Digitized by Google

WORCESTER. (*Po.*)

Destroyer.

1,325 TONS. I.H.P. 27,000.
GUNS—4–4·7 INCH.
4th Flotilla.
Mediterranean.

Lieut.-Com......G. B. O'B. Harding.... 4 May 29
Lieutenant.....H. N. Sheffield ..... 1 Aug 27
M. H. le Mare..... 1 May 29
*Eng. Lieut.-Com.*J. R. McCallum..... 10 May 27
Sub-Lieut.....E. H. F. Moultrie..... 28 Aug 28
Gunner.....(T) M. W. L. Goldfinch 8 Aug 28

Re-commissioned on 21st August, 1928.
(*Accounts carried out in 'Egmont II.'*)

WREN. (*Dev.*)

Destroyer

1,325 TONS. I.H.P. 27,000.
GUNS—4–4·7 INCH.
4th Flotilla.
Mediterranean.

Lieut.-Com......J. Bickford..... 15 Aug 28
Lieutenant.....R. C. Coats..... 9 Aug 28
J. Pringle..... 16 July 27
B. H. de C. Mellor..... 21 Feb 28
*Eng. Lieut.-Com.*R. G. Russan ..... — May 27
Gunner.....(T) E. A. Durnford..... 25 June 28

Re-commissioned on 21st August, 1928.
(*Accounts carried out in 'Egmont II.'*)

WRESTLER. (*Po.*)

Destroyer.

1,300 TONS. I.H.P. 27,000.
GUNS—4–4 INCH.
Portsmouth.

Lieut.-Com......C. J. H. Hill ..... 30 Apr 28
W. J. B. Handley .... 1 Feb 29
Lieutenant (E)....A. G. Pile..... 3 Aug 27
Cd. Gunner.....(T) G. C. Starr..... 30 Dec 27

Re-commissioned with reduced crew on 18th May, 1922.
Tender to 'Vernon.'

WRYNECK. (*Ch.*)

Destroyer.

1,300 TONS. I.H.P. 27,000.
GUNS—4–4 INCH.
1st Flotilla.
Mediterranean.

Commander.....*P. J. Mack ..... 9 Apr 28
Lieutenant.....*R. G. Stewart ..... 1 Nov 25
*(I)Fr.)B. G. Scurfield.. 1 Jan 29
R. Alexander ..... 29 June 20
*Eng. Lieut.-Com.*H. J. White ..... 6 Aug 28
Gunner.....*(T) A. G. Nicholls..... 24 Aug 28

Re-commissioned at the Nore on 25th January, 1927
(*Accounts carried out in 'Egmont II.'*)

XI. Submarine.

GUNS—4–5·2 INCH.
1st Submarine Flotilla.
Mediterranean.

Commander.....C. H. Allen, DSO..... 18 July 27
Lieut.-Com......G. C. Harris..... 20 Apr 29
(N) R. D. P. Hutchinson..... 3 Aug 28
Lieutenant.....(G) L. N. Brownfield .. — June 29
P. J. H. Bartlett..... 31 July 28
Commander (E)...W. G. Cowland..... 1 May 29
Lieutenant (E)....F. B. C. Smith ..... 21 June 29
Sub-Lieut.....J. H. Forbes..... 15 Apr 29

Commissioned on 25th September, 1925.
(*Accounts carried out in 'Cyclops.'*)

YORK. (*Ch.*)

Cruiser.

GUNS—6–8 INCH, 4–4 INCH A.A., 4–3 PR.

Eng. Com......†G. Cocks..... — Jan 28
Eng. Lieut......†J. R. Davis..... 4 Sept 28
Cd. Gunner.....†(T) G. H. Neave..... 6 Feb 29
†G. Payne..... 27 Jan 29
Cd. Shipt......†C. T. Frayn..... 25 June 28
Wt. Elect......†E. L. Hawkins..... 18 June 29

† *And for Duty with Capt. Supt. of Contract-built Ships.*

Building at the works of Palmer's Shipbuilding and Iron Co., Jarrow.
Tender to 'Pembroke.'

Digitized by Google

H.M. AUSTRALIAN SHIPS.

ADELAIDE.

Cruiser.

5,550 TONS. S.H.P. 25,000.

GUNS—9–6 INCH, 1–3 INCH A.A., 4–3 PR.

Eng.Lieut.-Com. P. W. Sims ..... 28 June 28
Cd. Gunner .....(T) F. Taylor ..... 28 June 28
Wt. Shipwright ..*H. T. Haylock*..... 28 June 28
(Borne in 'Penguin.')
(Paid off into Reserve at Sydney, 28th June, 1928.)

ALBATROSS.

Seaplane Carrier.

GUNS—4–4·7 A.A.

6,000 TONS. S.H.P. 12,000.

Captain.....D. M. T. Bedford ..... 23 Jan 29
Commander .....G. D. Moore ..... 27 Apr 29
Lieut.-Com. .....H. de L. Standley..... 23 Jan 29
Lieut. .....W. H. Thurlby ..... 23 Jan 29
(O) H. S. Chesterman.. 5 Mar 29
(O) V. E. Kennedy..... 8 Mar 29
(N) J. H. Walker..... 23 Jan 29
(O) C. H. Brooks..... 19 Feb 29
A. M. Wilkinson ..... 23 Jan 29
Eng.-Com. .....A. B. Doyle ..... 23 Jan 29
Eng.-Lieut......J. H. Dardel, MSM ..... 23 Jan 29
Lieut. (E) ..... *G. McD. Wilson*-..... 23 Jan 29
Chaplain .....Rev. I. L. Skelton..... 23 Jan 29
*Surg. Lieut. Com.*R. Martin ..... 23 Jan 29
Paym. Lieut.-Com. } F. E. Kedge ..... 23 Jan 29
Payr.-Lieut. .....C. H. Blacklock ..... 23 Jan 29
R. F. Hatherell..... 23 Jan 29
Sub-Lieut. .....G. C. Oldham..... 23 Jan 29
A. G. Lewis ..... 23 Jan 29
Cd. Gunner .....A. H. Turton ..... 23 Jan 29
A. Fathers ..... 23 Jan 29
(For D.F. Duties.)
Cd. Shipmt.....D. McLeod 23Jan 29
Gunner.....(T) F. L. S. Golik ..... 23 Jan 29
Bosn.....*J. C. Elley* (act)..... 5 Mar 29
Wt. Tel.....B. H. Harding..... 23 Feb 29
Wt. Eng. .....W. A. Cook ..... 23 Jan 29
Wt. Mech. .....A. E. Edwards ..... 23 Jan 29
Schoolmaster.....J. E. Pearce ..... 23 Jan 29
(Commissioned at Sydney, 23rd January, 1929.)

ANZAC.

Flotilla Leader.

1,670 TONS. S.H.P. 36,000.

GUNS—4–4 INCH.

Commander .....J W. Durnford ..... 27 Apr 29
(As Commander (D).)
Lieut. Cdr......*P. H. Hirst*..... 27 Mar 29
Lieutenant .....(G) P. C. Anderson ... 1 July 28
(And for Flotilla Duties.)
(T) N. P. Morgan ..... 10 Jan 28
(And for Flotilla Duties.)
(N) K. J. D'Arcy..... 10 Jan 28
A. J. Travis ..... 5 May 28
J. Plunkett-Cole ..... 1 Jan 29
Eng. Lieut.....H. Dustin..... 14 Nov 28
Lieutenant (E) ...*J. W. N. Bull* ..... 23 Jan 29
Gunner.....(T) A. I. Lower *(act)*... 26 Mar 29
(Commissioned at Sydney, 10th January, 1928.)

AUSTRALIA.

Cruiser.

10,000 TONS. S.H.P. 80,000.

GUNS—8–8 INCH, 4–4 INCH A.A., 4–3 PR.

Rear-Admiral ...E. R.G. R. Evans, OB, DSO..... 17 May 20
(Commanding H.M. Australian Squadron.)
Personal Staff.
Admiral's Secretary { *Paym. Lieut.-Com.* R. W. Lethbridge ..... 17 May 29
Flag Lieut.-Com.(S†) J. B. Newman ... 1 May 28
(And as Squadron (S) and W/T Officer.)
Staff.
Chief Staff Offr...Vide Flag Captain.
Lieut.-Com. .....E. D. B. McCarthy ... 1 May 28
(Staff Officer, Operations and Intelligence.)
Cd. Eng.....F. J. Raymont..... 1 May 28
(As Assistant to Squadron Engineer Officer.)
For Duty in Admiral's Office.
Paym. Lieut. ....E. H. Leitch ..... 1 May 28
(And as Secretary to C.S.O.)
P. Perry ..... 1 May 28
*Paym. Sub-Lieut.*B. F. Blackwell ..... 1 May 28

Flag Captain ...W. S. Chalmers, DSC... 17 May 29
(And as Chief Staff Officer.)
Commander .....J. F. B. Carslake..... 24 Apr 28
(N) R. G. Duke..... 24 Apr 28
(And as Squadron (N) Officer.)
Lieut.-Com. .....M. H. A. Kelsey, DSO 1 May 28
H. L. Howden ..... 24 Apr 28
Lieut.-Com. .....(G†) J. A. Collins ..... 24 Apr 28
(And as Squadron (G) Officer.)
(T†) R. B. M. Long ... 24 Apr 28
(And as Squadron (T) Officer.)
Lieutenant .....W. L. Murmann ..... 24 Apr 28
(And as Squadron P. and R.T. Officer.)
J. A. A. Stocks..... 27 Mar 29
G. S. Stewart..... 24 Apr 28
C. R. Reid ..... 1 Jan 29
D. M. Hole..... 1 May 28
J. C. Morrow ..... 26 Mar 29
Eng. Com.....T. W. Ross ..... 24 Apr 28
(And as Squadron Engineer Officer.)
Eng. Lieut-Com..R. B. Smith ..... 2 Jan 29
Lieutenant (E) ...O. F. McMahon ..... 24 Apr 28
C. C. Clark ..... 24 Apr 28
(And for duty with Squad Engineer Officer.)
L. S. Dalton ..... 24 Apr 28
E. P. Liddell ..... 24 Dec 28
Chaplain .....*Rev.* W H. Henderson 1 May 28
Instr. Lieut......G. Lucas..... 1 Apr 29
Surg. Com. .....A. S. Mackenzie..... 24 Apr 28
(And as Squadron Medical Officer.)
Surg. Lieut.....H. W. Gault ..... 1 Apr 29
Surg. Lieut. (D)...J. E. Richards ..... 24 Apr 28
Paym. Com.....E. W. Trivett ..... 24 Apr 28
(And as Squadron Accountant Officer.)
Sub-Lieut. .....N. A. Mackinnon ..... 1 May 28
K. G. Whitford..... 28 Mar 29
G. J. I. Clarke ..... 1 Apr 29
Sub-Lieut. (E)....*R. G. Parker* ..... 1 Aug 28
*Paym.Sub-Lieut.*E. D. Creal ..... 1 May 28
Cd. Gunner .....(T)G. T. Saunders ..... 24 Apr 28
C. J. Kavanagh..... 24 Apr 28
Cd. Boatswain ...J. F. Tucker ..... 24 Apr 28
Cd. Shipwright...W. J. T. White..... 24 Apr 28
Cd. Eng. .....S. A. W. Chisholm ..... 1 May 28
Senior Master....W. S. Edgerton ..... 1 May 28
Gunner.....W. G. Edwards ..... 24 Apr 28
(For D.F. Duties.)
F. A. Graham ..... 1 May 28
Signal Boatswain J. A. Coleman, MSM ... 1 May 28
Wt. Teleg.....A. D. McLachlan ..... 1 May 28
Wt. Eng. .....R. J. B. Truscott ..... 24 Apr 28
Wt. Ord. Offr.....*F. H. Brilliant*..... 24 Apr 28
Wt. Elect .....N. H. Simmonds ..... 24 Apr 28
Wt. Supply Offr. F. W. Nelson..... 24 Apr 28
Wt. Bandmaster. J. Ventry ..... 1 May 28
Pay. Mid. .....P. O. L. Owen ..... 26 Mar 29
Cadet Midshipn. W. S. Bracegirdle ..... 22 Jan 29
D'A. T. Gale..... 22 Jan 29
G. M. Haynes..... 22 Jan 29
T. K. Morrison ..... 22 Jan 29
J. P. C. Watson..... 22 Jan 29
Paym. Cadet .....*L. B. Hodgman*..... 1 May 28
(Commissioned at Clydebank, 24th April, 1928.)

BRISBANE.

Cruiser.

5,400 TONS. S.H.P. 25,000.

GUNS—8–6 INCH, 1–3 INCH A.A., 4–3 PR.

Commander (E)...C. J. B. Colthurst ..... 28 June 28
Cd. Gunner .....C. F. J. Crabb ..... 28 June 28
Borne in 'Penguin.'
(In Reserve at Sydney.)

Digitized by Google

CANBERRA.

Cruiser.

GUNS—8–8 INCH, 4–4 INCH A.A., 4–3 PR.

Captain	G. L. Massey	9 July 28
Commander	J. L. Boyd, DSC	9 July 28
Lieut.-Com.	H. P. Chubb	9 July 28
	(G) J. Burnett	9 July 28
	(N†) L. F. Gilling	9 July 28
	(T) N. K. Calder	9 July 28
Lieutenant	(A/S) S. H. K. Spurgeon	9 July 28
	J. Newton	24 July 28
	⊛ *M. W. Lancaster*	11 Feb 29
	A. C. Mather	9 July 28
	H. M. Burrell	9 July 28
	N. M. Sherlock	9 July 28
	J. A. Walsh	9 July 28
	R. J. Hodge	14 July 28
Eng. Com.	A. O. W. Mears	9 July 28
Eng. Lieut.-Com.	G. I. D. Hutcheson	9 July 28
Lieutenant (E)	R. Gray	9 July 28
	W. J. M. Armitage	9 July 28
	E. B. Vallance	13 Feb 29
	R. D. Handcock	1 Aug 28
Inst. Lieut. Com.	J. C. Slater	22 Jan 29
	(And for Squadron duties)	
Chaplain	*Rev.* A. Tulloh	9 July 28
	Rev. L. M. Jones	9 July 28
	(And for Squadron Duties.)	
Surg Com.	W. E. Roberts	9 July 28
Surg. Lieut.	G. C. P. Courtney	9 July 28
Surg. Lieut. (D)	W. R. Woolcott	9 July 28
Paym. Com.	R. C. Negus	9 July 28
Paym. Lieut.	J. O'Reilly	9 July 28
	A. H. Sheppard	22 Apr 29
Sub-Lieut.	A. H. Green	8 Aug 28
	R. W. Rankin	5 Nov 28
	G. G. O. Gataker	5 Nov 28
Paym.Sub-Lieut.	R. F. M. Lowe	9 July 28
Cd. Gunner	W. J. Gale	4 Dec 28
	(T) S. S. James	9 July 28
Cd. Bosn.	G. H. Hewish	9 July 28
Cd. Shipwt.	W. E. E. Nicholson	9 July 28
Senior Master	W. R. Murphy	9 July 28
Gunner	(T) G. H. Copeland	9 July 28
	H. Hardiman	9 July 28
Signal Bosn.	*R. S. Booth*	12 Feb 29
Wt. Eng.	W. L. Nicol	9 July 28
	N. J. E. Lark	9 July 28
	R. P. Oram (act)	17 Feb. 29
Wt. Mech.	*W. J. Robertson*	16 Feb 29
Wt. Elect.	C. F. Craven	9 July 28
Wt. Schl.	*A. Parkinson*	10 Feb 29
Wt. S.O.	C. B. Maxwell	9 July 28
Cadet Mid.	C. C. F. Bourne	26 Mar 29
	H. A. Bowden	26 Mar 29
	R. T. Power	26 Mar 29
	G. A. Rattigan	26 Mar 29

(Commissioned at Clydebank, 9th July, 1928.)

CERBERUS *(late* **Kooranga).**

Single Screw Motor Boat.

61 TONS. H.P. 200.

Tender to Flinders Naval Depôt, Westernport.
(Re-commissioned 6th June, 1924.)
(Postal address: H.M.A.S. 'Cerberus,' Flinders Naval Depôt, Victoria.)
The following Officers are borne for General Duties in Flinders Naval Depôt, and for the Special Duties shown:—

Captain	A. M. Lecky	11 Mar 29
	(And as Captain Superintendent of Training.)	
Commander	R. M. Servaes	15 Apr 29
Lieut.-Com.	(S) R. V. Barton	17 Dec 27
	(And for charge Signal and W/T School.)	
	(T) J. G. D. Ouvry	26 Mar 28
	(And for charge of Torpedo School.)	
	C. Appleton	25 Feb 29
	C. T. Addis	7 July 27
	(G) G. H. Roberts	12 Feb. 29
	(And for charge of Gunnery School.)	
Lieutenant	F. G. Ince	28 June 28
	F. Bolt	14 Apr 24
Lieutenant	⊛ S. T. M. Gower	20 Apr 28
	(And for charge of P. & R.T School.)	
	P. R. Beasley	1 Sept 27
	(P) G. A. Hall	26 Apr 29
	(G) R. R. Dowling	28 July 28
	(And for Gunnery School.)	
	(S) D. McKenzie	8 Mar 29
	(And for Signal School.)	
	J. M. Luke	1 June 27
	N. R. Read	5 Mar 29
Eng. Com.	O. A. Ireland	1 Jan 26
	(For charge of M.T. School and of Machinery of attached Tenders.)	
Eng.Lieut.-Com.	A. E. Creal	6 July 26
	(And as Drafting Officer.)	
Lieutenant (E)	A. D. Cairns	21 Jan 28
	H. G. O. Oliver	9 Jan 28
	E. J. Rose	17 Aug 25
	(And for Instructional Duties.)	
Chaplain R.A.N.R.	*Rev.* Charles Hudson	14 Jan 23
Chaplain	*Rev.* C. B. Callaghan	18 May 28
Inst.Lieut.-Com.	B. J. McGrath	24 Jan 28
Surg. Com.	W. J. Carr	18 June 27
Surg Lieut.-Com. (D)	C. B. H. Boake	1 Apr 24
Paym. Lieut.-Com.	G. H. Lane	16 July 26
	Richard W. Collins	1 Jan 21
	(For victualling, clothing and implement accounts and for charge of school cookery.)	
Pay Lieut.-Com.	*A. Freyer*	1 May 29
Surg. Lieut.	L. Lockwood	5 Sept 28
	H. C. Maling	16 June 27
	B. J. Sergeant	8 Apr 29
	J. R. Hasker	8 May 28
Surg. Lieut.	(D) L. H. Shugg	4 Feb 29
Paym. Lieut.	H. M. Johnson	4 June 28
Sub-Lieut.	*M. J. Clark*	8 Apr 29
Ordnance Lieut.-Com. (Emer. List.)	G. Prideaux, MBE	1 May 21
	(And for (G) School.)	
Headmaster	A. H. Hopkins	1 May 28
Cd. Gunner	J. H. Baker	6 July 28
	(And for Gunnery School.)	
	H. S. Cooper	18 June 27
	J. H. Bryant	20 Jan 27
	(And for Gunnery School and D.F. duties.)	
	A. Harrison	5 Mar 29
	F. J. Woodward	11 Feb 29
	(And for Gunnery School.)	
	(T) A. Baker	27 Aug 28
	(And for Torpedo School.)	
Cd. Boatswain	B. J. Winder	11 Feb 29
	J. H. Donnelly	28 Mar 28
	F. Colston	7 Sept 28
Cd. Sig. Bosn.	H. G. Reeve	11 Feb 29
	(And for Signal School)	
Cd. Shipwright	S. J. Hocking	11 July 27
	(And as Barrackmaster.)	
Cd. Eng.	A. Livingstone	1 Jan 27
	W. F. Kearns	20 July 28
	Harry B. Broomhead, DSM	1 July 22
	(And for charge S/M Stores.)	
Cd. Electrician	Edward C. Burke	1 July 22
	(For Depôt Lighting and Torpedo School Duties and for Battery Shed.)	
	W. M. Smallwood	16 Jan 28
Cd. Writer	T. Lea	18 Dec 28
Cd. Supply Offr.	H. W. Shepherd	25 June 26
Gunner	(T) J. L. Pettigrew	6 Feb 29
	(And for Torpedo School).	
	(T) G. H. Springall *(act)*	25 May 28
	(And for Torpedo School.)	
Wt. Teleg.	R. Lane	5 Sept 27
	(And for Signal School.)	
Sig. Bosn.	*A. F. L. McLeod (act)*	18 Apr 29
	T. C. Fitzgerald	7 July 27
Wt. M.A.A.	H. P. Walke *(act)*	7 Jan 29
Schoolmaster	B. E. Flood	3 Apr 26
	J. A. Gloury	28 July 26
	H. Guest	15 June 27

Digitized by Google

Schoolmaster.....E. T. Griffith .....10 Jan 27
R. J. McGinness ..... 23 Jan 29
A. O. Hurst ..... 12 May 28
H. F. Downs..... 6 June 27
Wt. Wardmaster F. G. W. Daisley..... 1 Dec 26
Wt. Writer .....H. W. Smith ..... 2 Apr 28
L. C. Irving ..... 24 Apr 29
S. O. Morrison ..... 1 May 29
Wt. Inst. in Cookery } W. J. Honeybun (*act.*) 1 Jan 29
(*For duty at Navy Office.*)
Commander .....D. T. Graham-Brown, MVO ..... 26 Oct 25
C. Farquhar-Smith ... 12 Sept 27
C. F. Hammill..... 11 Mar 29
Lieutenant.....C. F. Mills ..... 3 Dec 28
Eng. Rear-Admiral } E. D. Sydenham, CBE... 12 July 23
Eng. Com. .....D. P. Herbert ..... 4 Jan 28
Lieutenant (E)....D. J. H. Clarke ..... 3 Dec 28
Surg. Capt. .....L. Darby..... 1 Mar 27
Paym. Lieut.-Com. } J. E. Hehir..... 1 May 29
A. J. White..... 27 Mar 29
Paym. Lieut......W. J. Pearce ..... 6 June 28
Wt. Teleg.....C. E. H. Robson..... 16 Nov 25

MISCELLANEOUS.

Eng. Com. .....G. W. Bloomfield ..... 13 Aug 25
(*Mining Engineer Officer.*)
The following are borne on the books of the Naval Depôt, London :—
Captain.....H. J. Feakes ..... 19 May 27
Eng. Capt. .....P. E. McNeil ..... 1 Feb 29
Pay. Lieut.-Com. J. B. Foley ..... 22 Apr 29

FRANKLIN.

The following are borne for Duty at Royal Australian Naval College, Jervis Bay :—
Captain.....C. H. G. Benson, DSO... 9 Apr 29
Commander .....E. S. F. Fegen..... 20 Jan 28
Lieutenant .....J. R. Miller ..... 3 Jan 29
⊗R. S. Pearson..... 29 Jan 29
Eng.-Com. .....L. J. P. Carr ..... 28 Jan 29
Chaplain .....*Rev.* G. Stubbs ..... 24 Jan 27
Instr. Lieut.-Com. F. G. Rednall..... 1 Feb 27
Surg. Lieut.-Com. W. L. Brooks (*act*)..... 16 Apr 26
Paym. Lieut.-Com. } T. F. Maynard (*act*) ... 22 Mar 28
Cd. Gunner .....I. E. Roberts..... 11 Feb 29
Wt. Shipwright ..E. V. Gooch (*act.*)..... 7 Feb 29
Wt. Eng. .....T. Turnbull, MBM..... 10 Dec 25
Wt. Supply Offr C. Wilson ..... 1 Oct 26

GERANIUM.

Sloop.
1,250 TONS. H.P. 2,000.
GUNS—1–4 INCH, 2–3 PR.
(*Paid off into Reserve at Sydney, 10th November*, 1927.)

HUON.

Destroyer.
700 TONS. S.H.P. 10,600.
GUNS—1–4 INCH, 3–12 PR.
(*In Reserve with C. & M. party at Hobart for Naval Reserve Training.*)

MALLOW.

Sloop.
1,200 TONS. I.H.P. 1,800.
GUNS—1–12 PR., 1–3 PR.
(*In Reserve at Westernport.*)

MARQUERITE.

Sloop.
1,250 TONS. H.P. 2,000.
GUNS—1–4 INCH, 2–3 PR.
Commander .....K. Michell, MVO, DSC (*act*) ..... 25 Feb 28
Lieut.-Cdr.....F. W. Heriot..... 25 Mar 29
Lieutenant .....(N) T. Oliver ..... 25 Mar 28
Surg. Lieut.-Com. T. A. Kidston ..... 18 Feb 27
Paym. Lieut......E. H. Currey..... 5 May 26
Cd. Eng......E. F. Smith ..... 10 July 27
Boatswain.....M. Murton ..... 30 Mar 27
(*Commissioned at Sydney, 25th Sept.*, 1924.)

MORESBY (late "**SILVIO**" lent from Royal Navy)

Sloop.
1,320 TONS. I.H.P. 2,500.
GUNS—1–3 PR.
Commander .....D. A. Henderson, OBE (*act*) ..... 1 Nov 27
Lieut.-Com......A. D. Condor ..... 13 Apr 27
Lieutenant .....R. V. Wheatley ..... 18 Mar 27
A. K. Baxendell..... 12 Mar 28
G. A. Gould ..... 19 Sept 25
K. E. Oom ..... 7 May 26
S. F. Bolton..... 1 Apr 28
Surg. Lieut......C. A. Downward ..... 2 Apr 29
Paym. Lieut......P. V. O'Reilly..... 1 Mar 29
Sub-Lieut.....M. R. McArthur ..... 2 Apl 29
H. M. Trebilco ..... 30 Mar 29
Cd. Boatswain ...A. J. Haberfield..... 1 Apr 28
Cd. Eng......J. D. Owens ..... 1 Mar 27
(*Commissioned at Pembroke Dock, 20th June*, 1925.)

OTWAY.

Submarine.
GUNS—1–4 INCH.
Lieut.-Com......N. H. Shaw..... 1 Sept 28
Lieutenant.....J. B. S. Barwood..... 19 Feb 29
L. R. Brooks..... 1 Sept 28
H. C. Wright..... 1 Sept 28
Wt. Eng. .....A. Nairn ..... 1 Sept 28
Re-commissioned at Sydney, 21st February, 1929.
(*Tender to 'Platypus.'*)

OXLEY.

Submarine.
GUNS—1–4 INCH.
Lieut.-Com. .....F. E. Getting..... 5 Sept 28
Lieutenant .....J. Donovan ..... 5 Sept 28
A. E. Fowler ..... 20 Aug 28
Sub-Lieut.....T. H. Martelli..... 19 Feb 29
Lieut. (E).....F. C. Hodgson ..... 9 Sept 29
Re-commissioned at Sydney, 21st February, 1929.
(*Tender to 'Platypus.'*)

PARRAMATTA.

Destroyer.
700 TONS. I.H.P. 10,600.
GUNS—1–4 INCH, 3–12 PR.
(*In Reserve.*)

PENGUIN (*late* **Encounter**).

Cruiser.
5,880 TONS.
Sydney.
Depôt and Receiving Ship.
Captain.....H. P. Cayley ..... 1 Oct 27
(*Captain Superintendent, Sydney, and Captain-in-charge, New South Wales.*)
Captain's Sec. ...*Paym. Lieut.* J. C. Robinson ..... 1 Oct 27

Commander .....R. C. Garsia ..... 13 Apr 28
(*In command of Depôt and Reserve Ships.*)
Lieut.-Com. .....W. D. Hunter ..... 7 Sept 26
Lieutenant.....G. W. T. Armitage .... 9 May 28
H. H. Palmer..... 24 Mar 29
(*And as District Intelligence Officer, Sydney, and Staff Officer to Captain Superintendent, Sydney and Port P. and R. Officer.*)
C. C. Baldwin..... 16 Apr 29
(*And for ships in Reserve.*)
Lieut.-Com. (E)..*R. C. Spencer*..... 17 Feb 29
Eng. Lieut.-Com. E. Baker ..... 21 Feb 29
G. A. Hutchison ..... 9 Nov 28
(*And for Ships in Reserve and R.A.N.R. craft machinery.*)

Digitized by Google

Lieut. (E) .....*E. A. Good* ..... 23 Jan 29
Chaplain .....*Rev.* O. A. Hardie..... 9 May 28
Inst Com......M. H. Moyes..... 1 Apr 29
(*And for Naval Establishments, Sydney, and as Port Instructor Officer.*)

Surg. Lieut.-Com. } J. M. Henderson, MC... 26 Nov 27
(*And for Naval Establishments and for Naval Wing, Prince of Wales Hospital, Randwick.*)

Surg. Lieut.-Com. (D) } D. McL. Austin..... 1 Jan 23

Surg. Lieut......D. A. Pritchard..... 5 Sept 28
F. J. Matthews ..... 17 Nov 27
G. C. Moss ..... 3 June 28
Surg. Lt. (D).....D. O. Southby..... 21 Feb 29
*Paym.Lieut.-Com.*W. T. Hogan ..... 23 July 28
Cd. Teleg......R. Taylor ..... 7 June 28
(*And for charge of W/T Station and as Port W/T Officer.*)
Cd. Mech......R. Scott ..... 7 Sept 25
Senior Master ...R. H. B. Finney ..... 10 Jan 27
Gunner .....F. G. Lowrie ..... 11 May 28
(T) B. A. A. Hamill.... 26 Mar 29
(*And for Ships in Reserve.*)
Boatswain.....W. J. Hurst ..... 16 May 27
Wt. Shipwt. .....R. B. Cargin ..... 30 May 27
Wt. Wardmaster Thos. E. Mullins ..... 19 Aug 22
V. A. Haines..... 23 Jan 28
Wt. Writer .....R. C. Watson..... 25 July 27
A. W. Harrison (*act*)... 8 Mar 29

The following are borne for Miscellaneous Services :—
Wt. M.A.A......Cecil R. Welch ..... 25 Feb 25
(*For Detention Quarters.*)
Re-commissioned at Sydney, 1st July, 1913.

PLATYPUS.

Destroyer Depôt Ship Fleet Repair Ship, and Submarine Depôt Ship.

3,476 TONS. H.P. 2,650.

Commander.....A. G. Hine, DSO. ..... 19 Feb 29
(*And as Commander* (S).)
Lieut.-Com......†(T) G. A. Bateman... 26 Dec 28
†G. A. W. Voelcker..... 16 Feb 29
†(N) A. J. G. Tate..... 4 Mar 29
Lieutenant .....†(A/S) H.G.K. Melville 9 July 28
(*And as Squadron A/S Officer.*)
J. P. Tonkin ..... 10 Jan 28
J. K. Walton ..... 16 July 28
Eng. Com. .....†C. W. Bridge ..... 28 Oct 27
Lieutenant (E) ...R. M. Rowlands (*tempy*) 10 Nov 28
K. D'A. Harvie..... 9 Nov 27
Chaplain .....*Rev.* V. W. Thompson 1 Jan 27
Surg. Lieut. .....J. M. Flattery..... 31 Oct 26
(*And for Flotilla Duties.*)
Surg. Lieut. (D) A. C. Tregear..... 9 Jan 28
(*And for Squadron Duties.*)
Paym. Lieut.-Com. } A. E. Sharp ..... 1 Apr 28
(*And for Flotilla Duties.*)
*Paym. Sub-Lieut.*E. R. Matthews..... 5 Mar 27
Cd. Gunner .....(T) W. J. Cleave ..... 21 May 28
Cd. Elect......F. S. A. Giles ..... 16 June 27
(*And for Charge of Electrical Workshop and for Squadron Duties.*)
Boatswain.....Stephen Clough..... 28 June 28
Wt. Tel......†F. J. Andrews..... 19 Mar 29
Wt. Shipt......W. C. J. Ward ..... 9 May 27
Wt. Eng......W. Weinburg (*act*)..... 1 Nov 28
Schoolmaster.....R. J. Matthews ..... 10 Jan 22
(*And for Flotilla Duties.*)
Wt. Writer .....J. J. Wills (*act*) ..... 6 May 29
Wt. S.O. .....J. P. Mehan ..... 15 June 28
† *And for duty with Submarines.*
The following officer is borne additional for Submarines :—
Wt. Eng. .....J. A. Hutton..... 21 Feb 29
(*Re-commissioned at Sidney 1st April,* 1929.)

STALWART.

Destroyer.

1,075 TONS. S.H.P. 27,000.
GUNS—3-4 INCH.
(*Paid off into Reserve at Sydney, 30th November,* 1925.)

SUCCESS.

Destroyer.

1,075 TONS. S.H.P. 27,000.
GUNS—3-4 INCH.

Lieut.-Com. .....E. C. Rhodes ..... 28 Jan 27
Lieutenant .....H. S. Barnett..... 3 Jan 28
W. H. Harrington..... 1 Jan 29
Eng. Lieut......J. V. Corigliano..... 14 Nov 28
Cd. Gunner .....(T) L. E. Baxter..... 1 Jan 28
(*Commissioned at Sydney, 1st December,* 1925.)

SWAN.

Destroyer.

700 TONS. S.H.P. 10,600.
GUNS—1-4 INCH, 3-12 PR.
(*In Reserve.*)

SWORDSMAN.

Destroyer.

1,075 TONS. S.H.P. 27,000.
GUNS—3-4 INCH.

Lieut.-Com. .....A. R. M. Black ..... 10 Jan 28
Lieutenant .....F. H. Jefferson ..... 10 Jan 28
F. M. Milne ..... 10 Jan 28
(*And for (N) Duties.*)
F. N. Cook ..... 10 Jan 28
Lieutenant (E) ...W. H. S. Rands..... 12 Jan 28
Cd. Gunner .....(T) E. C. R. Leppan ... 12 Apr 28
(*Commissioned at Sydney, 5th August,* 1926.)

TASMANIA.

Destroyer.

1,075 TONS. I.H.P. 27,000.
GUNS—3-4 INCH.
(*In Reserve at Sydney.*)

TATTOO.

Destroyer.

1,075 TONS. S.H.P. 27,000.
GUNS—3-4 INCH.
(*In Reserve at Sydney.*)

TORRENS.

Destroyer.

700 TONS. S.H.P. 10,600.
GUNS—1-4 INCH, 3-12 PR.
(*In Reserve at Sydney.*)

WARREGO.

Destroyer.

700 TONS. S.H.P. 10,600.
GUNS—1-4 INCH, 3-12 PR.
(*In Reserve at Sydney.*)

YARRA.

Destroyer.

700 TONS. S.H.P. 10,600.
GUNS—1-4 INCH, 3-12 PR.
(*In Reserve at Sydney.*)

FLEET AUXILIARIES.

BILOELA.

Fleet Collier and Oiler.

9,700 TONS. I.H.P. 2,300.

KURUMBA.

Fleet Oiler.

7,806 TONS. H.P. 2000.

Digitized by Google

H.M. CANADIAN SHIPS.

ARMENTIERES.
Minesweeper.
GUNS—1-12 PR.

Lieut.-Com......W. B. Creery..... 8 Sept 28
(*Tender to 'Naden.'*)

CHAMPLAIN.
Destroyer.
1,075 TONS. I.H.P. 29,000.
GUNS—3-4 INCH.

Lieut.-Com......J. C. I. Edwards..... 21 May 28
Lieutenant.....G. R. Miles..... 13 Feb 28
H. G. de Wolf..... 27 Dec 28
Lieutenant (E)...T. H. Evans..... 18 Aug 28
Cd. Gunner.....(T) W. McK. Jackson.. 13 Feb 28
Commissioned at Portsmouth on 1st March, 1928.

FESTUBERT.
Minesweeper.
GUNS—1-12 PR.

Lieut.-Com......D. St. G. Lindsay..... 6 Aug 27
(*Tender to 'Stadacona.'*)

NADEN.
Motor Vessel.
(*Depôt Ship. Esquimalt.*)

Commander.....L. W. Murray..... 23 Jan 29
(*And as S.N.O. Esquimalt.*)
Lieut.-Com......C. R. H. Taylor..... 24 July 28
(N)H. R. Tingley..... 30 Aug 28
(*And for 'Thiepval.'*)
(T) G. M. Hibbard..... 4 Jan 29
G. B. F. Barnes..... 1 Jan 29
(T) W. B. Creery..... 1 Oct 26
Lieutenant.....(G) J. W. R. Roy..... 5 May 27
Paym. Lieut.-Com. } H. G. King..... 1 Mar 27
Paym. Sub-Lieut. } R. A. Wright..... 1 Mar 27
Shipt. Lieut......C. H. Brown..... 28 Apr 24
Cd. Gunner.....W. D. Johnson..... 1 Dec 28
E. A. E. Lewis..... 8 June 28
Wt. Vict. Offr.....H. E. Hubbard..... 1 May 26
The following Officers are borne as additional :—
Lieut.-Com......V. S. Godfrey..... 18 Aug 28
(*Staff Officer to S.N.O.*)
*Eng. Lieut.-Com.*A. D. M. Curry..... 1 Oct 27
Lieutenant (E)...J. W. Keohane..... 4 Apr 27

STADACONA.
(**Depôt Ship. Halifax.**)
GUNS—1-4 INCH, 1-12 PR.

Commander.....V. G. Brodeur..... 30 Jan 27
(*And as S.N.O. Halifax.*)
Lieut.-Com......R. I. Agnew..... 26 Sept 28
(T)J. E. W. Oland, DSC..... 27 Nov 28
J. D Laurie..... 1 Sept 28
(*And for Ypres*)
D. St. G. Lindsay..... 6 Aug 27
(*And for 'Festubert.'*)
(S) F. L. Houghton..... 14 May 27
Paym. Lieut.-Com. R.N. (I) M. J. R. O. Cossette (*act*)..... 19 Apr 27
Cd. Gunner.....W. D. Johnson..... 25 Oct 23
Gunner.....(T)H. A. Hill..... 21 May 28
Wt. Shipwright...J. E. Hutchings..... 1 Apr 24
*Wt. Victg. Officer*J. G. B. Horne..... 1 Jan 25
Wt. Writer.....F. E. J. McWade (*act*).. 1 Apr 26
The following Officers are borne as additional :—
Lieut.-Com......A. C. Wurtele..... 15 Dec 25
(*Staff Officer to S.N.O.*)
*Eng. Lieut.-Com.*G. L. Stephens..... 22 Oct 27
Lieut. (E).....W. W. Porteous..... 12 Sept 28
For Headquarters, Ottawa.
Captain.....Walter Hose, CBE..... 1 Jan 21
(*Commodore 1st Class.*)
(*Director of Naval Services.*)
Commander R.N. } R. L. Edwards..... — Mar 29
(*Director of Naval Intelligence.*)
Commander.....C. T. Beard..... 1 June 28
(*Naval Staff Officer.*)
Lieut.-Com......H. W. S. Soulsby..... 17 May 27
(G) R. H. Oland..... 13 June 27
Eng. Com......*Thomas C. Phillips* (*act*) 15 Aug 18
(*Consulting Naval Engineer.*)
G. P. Clarke..... 24 Oct 27
Lieut. (E).....J. G. Knowlton..... 22 Oct 28
*Paym. Com. R.N.*A. E. Eagar..... 2 May 27
(*Naval Secretary.*)
Paym. Lieut......F. R. W. Nixon..... 27 Feb 28

THIEPVAL.
Minesweeper.
GUNS—1-12 PR.

Lieut.-Com......H. R. Tingley..... 30 Aug 28
(*Tender to 'Naden.'*)

VANCOUVER.
Destroyer.
1,075 TONS. I.H.P. 29,000.
GUNS—3-4 INCH.

Lieut.-Com......R. W. Wood..... 15 Aug 28
Lieutenant.....W. B. L. Holms..... 13 Feb 28
Lieutenant (E)....A. C. M. Davy..... 10 Feb 28
Cd. Gunner......(T)A. W. Seabrook.... — Jan 29
Commissioned at Portsmouth on 1st March, 1928.

YPRES.
Minesweeper.
GUNS—1-12 PR.

Lieut.-Com......C. D. Donald..... 1 Sept 28
(*Tender to 'Stadacona.'*)

NEW ZEALAND DIVISION OF ROYAL NAVY.

DIOMEDE. (*Po.*)
Cruiser.
4,765 TONS. I.H.P. 40,000.
GUNS—6-6 INCH, 3-4 INCH A.A.

Captain.....L. V. Wells, DSO..... 25 Oct 27
Commander.....R. C. Jeffreys, DSC..... 16 July 28
Lieut.-Com......(N) G. C. Harper..... 16 July 28
B. M. Douglas..... 15 Aug 28
(G) G. C. F. Branson .. 26 July 28
Lieutenant.....(T) G. V. Gladstone ... 30 July 28
N. G. Leeper..... 15 Aug 28
R. F. Jessel..... 15 Aug 28
J. T. Currie..... 15 Aug 28
Commander (E)...V. E. Kemball..... 15 Aug 28
Eng. Lieut......H. A. Higgs..... 17 July 28
Capt. R.M......M. H. Spicer..... 14 Aug 28
Surg. Com......A. H. Joy, MB..... 16 Dec 26
Paym. Lieut.-Com. } H. H. Simpson..... — July 28
Paym. Lieut......E. F. B. George..... 20 Aug 27
Cd. Gunner.....A. H. Pryce..... 17 Feb 28
E. Pierce..... — July 28
(T) H. Dean..... — July 28
Wt. Eng......G. H. Cummins, DSM... 17 July 28
Wt. Shipwright...A. M. Watts..... 3 Sept 28
Schoolmaster.....R. Y. Baillie, NZNF..... 19 July 28
Re-commissioned at Portsmouth, 19th July, 1928.

Digitized by Google

NEW ZEALAND DIVISION OF ROYAL NAVY—*continued.*

DUNEDIN.

Cruiser.

4,650 TONS. H.P. 40,000.
GUNS—6–6 INCH, 3–4 INCH A.A.

Captain, *Commodore* (*2nd class*) } G. T. C. P. Swabey, DSO 18 June 26
(*Commodore in Commd. of New Zealand Station.*)
Commodore's Secretary Paym. Com. E. N. R. Fletcher, MBE..... — July 26
(*And as Naval Secretary, Navy Office, Wellington.*)

Chief Staff Officer.
Captain.....J. S. G. Fraser, DSO.... — Feb 29
(*Navy Office, Wellington.*)

Assistant Secretary } *Paym. Lieut.* J. Parrott 24 Jan 26

Commander.....H. L. Morgan, DSO..... 1 Apr 27
(N)A. E. T. Tate, DSC.. 7 Sept 28
(*And as Squadron* (N) *Officer.*)
Lieut.-Com.....(S)C. J. W. Branson... 7 Sept 28
(G) E. H. Longsdon..... — June 27
(*And as Squadron* (G) *Officer.*)
C. S. Britton ..... 16 May 27
C. R. E. de Jersey..... 31 July 26
Lieutenant.....(T)W. A. Dallmeyer ... 7 Aug 28
(*And as Squadron Torpedo Officer.*)
G. N. Rawlings..... 13 Apr 28
E. W. Reep..... 18 Jan 27
Eng. Com.....C. V. Baker..... 3 Aug 28
(*And as Squadron Engineer Officer.*)
Lieutenant (E)....O. J. Gerard..... — May 27
Capt. R.M.....E. Bowring..... 31 May 27
(*And as Squadron R.M. Officer.*)
Surg. Com.....S. Bradbury, MB, DPH.. 25 Apr 27
(*And as Squadron Medical Officer.*)
Paym. Com.....W. M. Hawkes..... 18 May 28
(*And as Squadron Accountant Officer.*)
Paym. Lieut.....W. G. Hewson..... 30 May 27
Cd. Gunner.....T. Cavan..... 1 Apr 27
(T) E. Savage..... 19 Nov 28
W. A. R. Imrie..... 17 Jan 26
Cd. Teleg.....H. H. Rawlings, MBE . 25 Oct 27
Cd. Shipwright...H. L. H. Burden ..... 19 Nov 28
Wt. Eng.....A. L. Hobden..... — May 27
C. E. Seats..... 18 Apr 28
Schoolmaster.....A. A. Hodges..... 1 June 27
The following Officers are borne as additional for duty at Navy Office, Wellington :—
Lieut.-Com.....Cyril J. M. Lang..... 1 Apr 28
Staff Officer (Operations and Intelligence. and as Staff Officer (Intelligence) Wellington)
Cd. Writer N.Z.N.F. } Charles E. Joy..... 10 May 23
Wt. Writer N.Z.N.F. } Herbert R. Sleeman.... 23 July 26
Commissioned at Chatham, 1st October, 1920.

PHILOMEL.

Cruiser.

(*Training and Depôt Ship, Auckland.*)
2,575 TONS. I.H.P. 7,500 F.D.
GUNS—1–6 INCH, 1–4 INCH, 2–12 PR.
Commander .....N. Clover..... 25 May 28
(*Naval Officer in charge, Auckland.*)
Lieut.-Com.....E. E. Addis..... 22 Dec 26
Lieutenant.....C. T. R. Searle..... 12 Apr 28
Eng. Lieut.-Com.Charles Marchant..... 1 July 22
(*And as Engineer Officer of Base, Devonport.*)
Chaplain N.Z.N.F. } *Rev.* G. T. Robson, MC. 6 May 27
Surg. Com.....T. J. O'Riordan, MB ... 3 Aug 28
Paym. Lieut.-Com. } H. D. Norman..... 16 Mar 28
Cd. Gunner.....J. Smith..... 6 May 27
(T) H. J. Taylor..... 15 Nov 27
Cd. Writer N.Z.N.F. } C. J. Reynolds..... 27 Jan 27
Wt. Eng.....V. C. Putnam..... 7 Sept 26
Wt. Supply Offr..F. J. Cummins..... 8 Nov 26
Schoolmaster.....D. L. Pugh..... 13 Apr 28
Commissioned at Wellington, N.Z., 1st March, 1921

TOIA.

Tug.

WAKAKURA

Trawler.

Lieut. in Command } H. F. Edwards..... 11 Nov 27
Commissioned at Sheerness, 8th April, 1926.
(*Tender to 'Philomel'.*)

H.M. SHIPS TRANSFERRED TO THE SERVICE OF THE GOVERNMENT OF SOUTH AFRICA.

AFRIKANDER (*late* **Tickler**).

Gunboat.

Depôt Ship, Simonstown.
Commander.....R. F. U. P. FitzGerald 4 June 28
(*And as Officer Commanding South African Naval Service.*)
Lieutenant S.A.N.S. } F. J. Scott Stokes..... 15 Feb 26
(*For duty as Officer Instructor S.A. Divn., R.N.V.R., and as Asst. to O.C., S.A.N.S.*)
Paym. Sub-Lieut. S.A.N.S. { Horace H. Williams. 15 June 23 *Paym. Lieut. (tempy.)* / Petrus B. Smuts..... 15 June 23 *Paym. Lieut. (tempy.)*
Wt. Vict. Offr. S.A.N.S. } W. G. Nunn..... 1 Apr 24
Commissioned at Simonstown, 15th June, 1923.

IMMORTELLE.

Trawler.

Lieut.-Com. S.A.N.S. } L. E. Scott Napier, DSO 24 June 22
Sub-Lieut. S.A.N.S. } H. A. F. Trew (*act*)..... 2 Jan 29
Commissioned at Devonport, 15th November, 1921.
Tender to 'Afrikander.'

PROTEA.

Surveying Vessel.

800 TONS. I.H.P. 2,200.
GUN—1–3 PR.
Lieut.-Com. S.A.N.S. } James Dalgleish..... 1 Apr 22
Lieut.-Com. R.N. A. H. Stanley..... 17 Sept 28
Lieut. S.A.N.S. J. Schlee..... 2 May 26
F. J. Dean..... 17 Sept 28
Sub-Lieut. S.A.N.S. } R. J. Whitley..... 2 Jan 29
Eng.Sub-Lieut. S.A.N.S. } E. La Chard..... 27 Oct 22
Commissioned at Devonport, 15th November, 1921.
Tender to 'Afrikander.'

SONNEBLOM.

Trawler.

Lieut. in Cmd. S.A.N.S. } T. M. Goddard..... 19 Sept 25
Sub-Lieut. S.A.N.S. } A. C. Matson (*act*)..... 2 Jan 29
Commissioned at Devonport, 15th November, 1921.
Tender to 'Afrikander.'

Digitized by Google

LIST OF STORE SHIPS, ADMIRALTY TRAWLERS AND DRIFTERS AND ROYAL FLEET AUXILIARIES.

ALSO OF SMALL STEAM VESSELS, TUGS, &c., EMPLOYED ON HARBOUR SERVICE.

ADDA (*late* ADELAIDE). S. (*late* FIDGET, *late* MINER No. 18.) *Particular Service Vessel I.H.P.* 230. *Malta.*

ADVICE. P. *Tug* (*Steel*). 700 *Tons. I.H.P.* 1,250. *Chatham.*

AID. *Tank Vessel* (*Steel*). 390 *Tons. I.H.P.* 600. *Royal Clarence Yard, Gosport, Victg. Dept.*

ALFRED. *Sailing Barge. Lodge Hill, Rochester. A.S. Dept.*

ALLIANCE. S. *Tug* (*Steel*). 615 *Tons. I.H.P.* 1,400. *Chatham.*

ANCHORITE (*late* PROGRESS). *Mooring Steamer. Devonport.*

ANCIENT (*late* VETERAN). P. *Tug.* 690 *Tons. I.H.P.* 1,250. *Malta.*

ANCONA. *Tug. Lodge Hill, Rochester.*

ANTICYCLONE. *Drifter. Devonport.*

APPLE LEAF. *Oiler. Capacity* 5,400 *Tons.* 11,628 *Tons. I.H.P.* 6,750.
Master.....P. S. Rees..... 1 Mar 29
Ch. Offr.....W. H. Scott..... 28 Feb 29
Ch. Eng.....R. McWhannell..... 18 Nov 26
Chatham.

ARGO. *Store Carrier. Capacity* 1,250 *Tons.*
Master.....E. Smith.
Portsmouth.

ASP. *Tank Vessel* (*Steel*). *Water Carrier.* 330 *Tons. I.H.P.* 300. *Chatham.* (*Victualling Dept.*)

ATLAS. *Twin Screw Tug and Tank Vessel* (*Steel*). 615 *Tons. I.H.P.* 1,400. *Devonport.*

ATTENDANT. *Oiler. Capacity* 1,000 *Tons.* 2,178 Tons. *I.H.P.* 450. *In Reserve at Rosyth.*

BACCHUS. *Distilling Vessel and Store Carrier. Capacity* 2,000 *Tons.*
Master.....R. C. E. Neyroud..... 29 June28
Ch. Offr.....S. T. Dunster..... 22 Apr 29
Ch. Eng.....L. A. Sharp..... 22 Mar 28
Chatham.

BEACON. *Launch. Lodge Hill, Rochester. A.S.Dept.*

BELGOL. *Oiler. Capacity* 2,000 *Tons.* 5,049 *Tons. I.H.P.* 3,375.
Master.....E. Parker..... 18 Oct 28
Ch. Offr.....W. McEver..... 1 Nov 28
Ch. Eng.....F. E. Lauger..... 26 Nov 28
Hong Kong.

BIRCHOL. *Oiler. Capacity* 1,000 *Tons.* 2,200 *Tons. I.H.P.* 700.
Master.....R. T. Gallon..... 24 Sept 28
Ch. Offr.....R. T. Duthie (*act*)..... 21 June28
Ch. Eng.....A. H. Ireland..... 18 Dec 28
Sheerness.

BISON. *Steam Store Vessel* (*Steel*). 760 *Tons. I.H.P.* 500.
Master.....C. F. Harrison..... 23 June21
Priddy's Hard, Portsmouth. A.S. Dept.

BLOSSOM. *Water Tank Vessel* (*Steel*). 390 *Tons. I.H.P.* 300. *Gibraltar.* (*Victualling Dept.*)

BOXOL. *Oiler. Capacity* 1,000 *Tons.* 2,200 *Tons. I.H.P.* 700.
Master.....A. Peters..... 18 Feb 29
Ch. Offr.....T. Elder..... 24 Sept 28
Ch. Eng.....A. C. Fraser..... 20 Nov 26
Malta.

BRAMBLELEAF. *Oiler. Capacity* 5,000 *Tons.* 11,626 *Tons. I.H.P.* 6,750.
Master.....J. H. Jones..... 20 Feb 28
Ch. Offr.....J. McAngus..... 22 June 28
Ch. Eng.....F. C. Reynolds..... 24 Feb 28
Malta.

BRITISH BEACON. *Oiler. Capacity* 9,000 *Tons. Portsmouth.*

BRITISH LANTERN. *Oiler. Capacity* 9,000 *Tons. Portsmouth.*

BRITISH LIGHT. *Oiler. Capacity* 8,000 *Tons. Portsmouth.*

BRITISH STAR. *Oiler. Capacity* 9,000 *Tons. Portsmouth.*

BROOMHALL. *Puffer. Portsmouth.*

BUCKIE BURN. *Tug. Rosyth.*

BUFFALO. *Mooring Steamer. Harwich.*

BURMA. *Oiler. Capacity* 2,000 *Tons.* 4,116 *Tons. I.H.P.* 1,200.
In Reserve at Rosyth.

C. 1. *Coal Depôt. Portsmouth.*

C. 2. (*Vigilant*). *Steam Tug. G.T.* 115. *I.H.P.* 340. *Portsmouth.*

C. 3. *Steam Launch. Portsmouth.*

C. 4. (*Onward*). *Derrick towing lighter. G.T.* 336. *I.H.P.* 300. *Rosyth.*

C. 5. *Derrick towing lighter. G.T.* 150. *I.H.P* 200. *Portsmouth.*

C. 6. *Derrick towing lighter. G.T.* 150. *I.H.P.* 200. *Portsmouth.*

C. 9. (*West Acre*). *Steam Tug. G.T.* 132. *I.H.P.* 450. *Portsmouth.*

C. 15. *Steam Launch, Portsmouth.*

C. 62. (*Hullgarth*). *Steam Tug. G.T.* 175. *I.H.P.* 240. *Devonport.*

C. 64. *Steam Coaling Craft. G.T.* 615. *I.H.P.* 695. *Rosyth.*

C. 65. *Steam Coaling Craft. G.T.* 615. *I.H.P.* 695. *Sheerness.*

C. 66. (*A.S.* 41). *Steam Barge. I.H.P.* 60. *Devonport.*

C. 67. *Steam Launch. Devonport.*

C. 83. (*late* X. 207). *Motor Lighter. I.H.P.* 60. *Devonport.*

C. 84. (*late* X. 223). *Motor Lighter. I.H.P.* 80. *Devonport.*

C. 102. (*Stobo Castle*). *Steam Tug. G.T.* 280. *I.H.P.* 980. *Devonport.*

C. 107. *Steam Pinnace. Sheerness.*

C. 108. (*Flamer*). *Steam Tug. G.T.* 124. *I.H.P.* 250. *Sheerness.*

C. 109. (*Agincourt*). *Coal Depôt. Sheerness.*

C. 111. (*Torteth*). *Steam Tug. G.T.* 150. *I.H.P.* 550. *Sheerness.*

C. 134. (*A.S.* 40). *Steam Lighter. G.T.* 180 *Tons. I.H.P.* 68. *Sheerness.*

C. 150. (*Carbon*). *Steam Tug. G.T.* 185. *I.H.P.* 280. *Portsmouth.*

C. 151. *Steam Launch. Portland.*

C. 152. *Steam Lighter for Lubricating Oils. I.H.P.* 240. *Sheerness.*

C. 166. (*late* X. 162). *Motor Lighter for Lubricating Oils. I.H.P.* 240. *Portland.*

Digitized by Google

C. 210. (*Victory*). *Steam Tug.* *G.T.* 76. *I.H.P.* 287. *Malta.*
C. 211. *Steam Launch.* *I.H.P.* 240. *Malta.*
C. 212. (*late* X. 31). *Motor Lighter for Oil Fuel.* *G.T.* 150. *B.H.P.* 60. *Malta.*
C. 214. (*late* X. 111). *Motor Lighter for Oil Fuel.* *G.T.* 150. *B.H.P.* 60. *Malta.*
C. 320. (*Welshman*). *Steam Tug.* *I.H.P.* 330. *Gibraltar.*
C. 406. *Steam Pinnace.* *Hong Kong.*
C. 409. (*Sir W. Jervaise*). *Steam Tug.* *G.T.* 200. *I.H.P.* 200. *Hong Kong.*
C. 440. *Motor Launch.* *Rangoon.*
C. 450. *Steam Launch.* *Singapore.*
C. 508. *Steam Launch.* *Rosyth.*
C. 509. (*late* X. 219). *Motor Lighter for Oil Fuel.* *I.H.P.* 120. *Rosyth.*

CAIRNEY. *Steam Lighter.* *Crombie.*

CAMEL. P. *Tug* (*Steel*). 690 *Tons.* *I.H.P.* 1,250. *Devonport.*

CAROL. *Oiler.* *Capacity* 1,000 *Tons.* 2,178 *Tons.* *I.H.P.* 450. *In Reserve at Rosyth.*

CELEROL. *Oiler.* *Capacity* 2,000 *Tons.* 5,049 *Tons.* *I.H.P.* 3,375. *In Reserve at Rosyth.*

CHERRYLEAF. *Oiler.* *Capacity* 5,400 *Tons.* 11,628 *Tons.* *I.H.P.* 6,750.
Master.....J. R. Gorrie..... 22 Feb 28
Ch. Offr.....R. Rutter..... 6 Sept 28
Ch. Eng.....C. E. Wrate ..... 21 May 28
Chatham.

CHERUB. S. *Tug and Tank Vessel* (*Steel*). 890 *Tons.* *I.H.P.* 300. *Hong Kong.*

CHUB. S. *Water Tank Vessel* (*Steel*). 340 *Tons.* *I.H.P.* 300. *Simonstown.* (*Victualling Dept.*)

CLINKER. S. *Tank Vessel* (*Steel*). 390 *Tons.* *I.H.P.* 360. *Sheerness.* (*Victualling Dept.*)

COCHIN. *Tug.* *Sheerness.*

COCKLE (*late* X 78). *Motor Oil Fuel Lighter.* *Sheerness.* *G.T.* 140. *I.H.P.* 50.

CONFIANCE. *Twin Screw Tug* (*Iron*). 270 *Tons.* *I.H.P.* 350. *Tender to 'Defiance.'* *Devonport.*

CONQUERESS. *Tug.* 240 *Tons.* *I.H.P.* 700. *Portsmouth.*

CRACKER. P. *Tug* (*Steel*). 700 *Tons.* *I.H.P.* 1,250. *Malta.*

CREOLE. S. *Tank Vessel* (*Steel*). 390 *Tons.* *I.H.P.* 300. *Bermuda.* *Victg. Dept.*

DELPHINULA. *Oiler.* *Capacity* 6,600 *Tons.*
Master.....W. A. Wooster ..... 18 Oct 28
Ch. Offr.....B. Tunnard ..... 18 Mar 29
Ch. Eng.....J. B. Russell..... 1 Aug 28
Portsmouth.

DESPOT (*late* DESPATCH). S. *Tank Vessel* (*Steel*). 405 *Tons.* *I.H.P.* 300 *N.D.* *Royal William Yard, Devonport.* *Victg. Dept.*

DISTOL. *Oiler.* *Capacity* 1,000 *Tons.* 2,200 *Tons.* *I.H.P.* 700. *In Reserve at Rosyth.*

DREDGOL. *Oiler.* *Capacity* 4,000 *Tons.* 7,589 *Tons.* *I.H.P.* 2,500.
Master.....F. J. Delamotte..... 2 May 29
Ch. Offr.....T. A. Mitchell..... 10 Jan 29
Ch. Eng.....E. K. Horsley..... 20 July 27
Malta.

EBONOL. *Oiler.* *Capacity* 1,000 *Tons.* 2,200 *Tons.* *I.H.P.* 700.
Master.....F. S. Brown ..... 27 May 28
Ch. Offr. ....W. A. Edmunds ..... 13 Nov 28
Ch. Eng.....G. S. G. Russell..... 14 June 29
Portsmouth.

EGYPT. *Sailing Barge.* *Lodge Hill, Rochester.* *A.S. Dept.*

ELDEROL. *Oiler.* *Capacity* 1,000 *Tons.* 2,200 *Tons.* *I.H.P.* 700. *On Y.C. Agreement.* *Devonport.*

ELMOL. *Oiler.* *Capacity* 1,000 *Tons.* 2,200 *Tons.* *I.H.P.* 700.
Master.....D. A. Gibbins..... 27 Feb 29
Ch. Offr.....R. H. P. Mayhew..... 17 June 29
Ch. Eng.....J. R. Flett..... 1 June 28
Portland.

EMILY. S. *Tug* (*Steel*). 140 *Tons.* *I.H.P.* 180. *Malta.* (*Victualling Dept.*)

EMILY. *Sailing Barge.* *Priddy's Hard, Portsmouth.* *A.S. Dept.*

EMPRISE (*late* ENTERPRISE). *Twin Screw Tug* (*Steel*). 300 *Tons.* *I.H.P.* 450. *Portsmouth.*

ENERGETIC. P. *Tug.* 700 *Tons.* *I.H.P.* 1,250. *Gibraltar.*

EVELYN. *Steam Launch.* *Priddy's Hard, Portsmouth.*

FAITHFUL. S. *Tank Vessel* (*Steel*). 395 *Tons.* *I.H.P.* 300. *Royal Clarence Yard, Gosport, Victg. Dept.*

FIRM. P. *Tug* (*Steel*). 690 *Tons.* *I.H.P.* 1,250. *Sheerness.*

FLAGON. (*late* X 128). *Motor Lighter.* *Water Carrier.* *I.H.P.* 60. *Rosyth.*

FORTOL. *Oiler.* *Capacity* 2,000 *Tons.* 5,049 *Tons.* *I.H.P.* 3,375.
Master.....W. H. Green..... 1 June 27
Ch. Offr.....C. Sweeney..... 11 May 29
Ch. Eng.....R. Blacklock..... 22 June 27
Hong Kong.

FRANCOL. *Oiler.* *Capacity* 2,000 *Tons.* 5,049 *Tons.* *I.H.P.* 3,375.
Master.....L. Elford..... — Mar 29
Ch. Offr.....R. Haymes..... 12 Dec 28
Ch. Eng.....J. A. Mackintosh..... 19 Apr 28
Hong Kong.

FRATER. *Steam Launch.* *Bull Point, Devonport.* *A.S. Dept.*

GLEN. *Steam Lighter.* *Crombie.*

GLITTER. *Drifter.* *Devonport.*

GOOD CHEER. *Steam Launch.* *Rosyth.* *C.E. in C. Department.*

GRAPPLER. P. *Tug* (*Steel*). 690 *Tons.* *I.H.P.* 1,250. *Portsmouth.*

HARLEQUIN. *Medway Ferry Service.*

HASTY. (*late* LINNET, *late* NAPIER OF MAGDALA). *Special Service Vessel.* *I.H.P.* 300. *Attached to 'Defiance.'* *Devonport.*

HELLESPONT. P. *Tug* (*Steel*). 690 *Tons.* *I.H.P.* 1,250. *Malta.*

HELPFUL. S. *Tank Steamer* (*Steel*). 395 *Tons.* *I.H.P.* 300. *Malta.* (*Victualling Dept.*)

HENRY GORDON. *Sailing Barge.* *Priddy's Hard, Portsmouth.* *A.S. Department.*

HICKOROL. *Oiler.* *Capacity* 1,000 *Tons.* 2,200 *Tons.* *I.H.P.* 700.
Master.....A. D. Davies..... 20 May 29
Ch. Offr.....J. D. Johnstone..... 15 Jan 29
Ch. Eng.....W. A. Payne ..... 25 Mar 29
Sheerness.

INDUSTRIOUS. P. *Tug* (*Steel*). 700 *Tons.* *I.H.P.* 1,250. *Devonport.*

ISLEFORD. *Motor Store Vessel.*
Master.....W. G. Williams..... 18 Sept 22
Priddy's Hard, Portsmouth. *A.S. Department.*

Digitized by Google

JAMES LUDFORD. *Trawler.*

JANET. *Steam Harbour Launch. Crombie.*

JASON. *Tug. Chatham.*

JAUNTY. *Tug. Devonport.*

JOHN EVELYN. *Victualling Store Carrier. G.T.* 435. *I.H.P.* 500. *Deptford.*

JOYCE. *Tug and Cargo Boat. Devonport. A.S. Dept.*

KHARKI. *Oiler. Capacity* 680 *Tons.* 1,465 *Tons. I.H.P.* 775.
Master .....N. Colbridge..... 4 Apr 29
Ch. Offr.....H. R. Simpson ..... 1 Nov 28
Ch. Eng.....C. M. Morgan..... 24 Nov 28
Hong Kong.

KILMUN. (*Dev.*) *Cable Ship. G.T.* 507. *I.H.P.* 700.
Master .....S. G. Gorton, MBE..... 15 Dec 19
Ch. Offr.....*Comdr.* H. C. Pellow, RN (*retd.*) ..... — 24
Navigating Offr. } *Comdr.* H. C. B. Pipon, CB, RN (*retd.*)..... 1 Mar 28
Ch. Eng.....J. S. Winfield..... 10 Jan 21
Devonport. Tender to 'Defiance.'

KIMMEROL. *Oiler. Capacity* 1,000 *Tons.* 2,200 *Tons. I.H.P.* 700. *On Y.C. Agreement. Portsmouth.*

LARCHOL. *Oiler. Capacity* 1,000 *Tons.* 2,200 *Tons. I.H.P.* 700.
On Y.C. Agreement. Sheerness.

LIMOL. *Oiler. Capacity* 1,000 *Tons.* 2,200 Tons. *I.H.P.* 700.
Master .....C. H. Noel ..... 15 Mar 29
Ch. Offr. .....S. M. Woodward ..... 17 June 29
Ch. Eng.....W. S. Ritchie..... 29 Aug 28
Sheerness.

LOCH LONG. *Twin Screw Tug. I.H.P.* 375. *Torpedo Depôt, Malta. A.S. Dept.*

LORAINE. *Steam Drifter. Gosport* (*Victualling Dept.*).

LUCY. S. *Screw Naval Armament Tug and Cargo Boat.* 140 *Tons. I.H.P.* 200. *Devonport. A.S. Dept.*

MAINE (*late* PANAMA). (*Dev.*) *Hospital Ship.*
Surg. Capt.....J. H. Fergusson, CBE, MROS, LRCP..... 19 Dec 27
Surg. Com.....G. D. G. Fergusson, MRCS, LRCP..... 1 June 28
(*And as Specialist in Anæsthetics.*)
H. M. Whelan, MRCS, LRCP..... 19 Dec 27
(*And as Surgical Specialist.*)
R. A. Brown, MB..... 23 July 28
(*And for Specialist Duties.*)
Paym. Com.....A. C. Colles..... 11 May 29
Surg. Lieut.-Com. } J. F. Ainley, MB..... 21 June 28
(*And as Ophthalmic Specialist.*)
Surg. Lieut.-Com. (D) } J. L. Edwards, LDS ... 27 May 29
Wt. Warrant-master } W. H. Goff..... 1 Oct 27

Master .....R. N. Smardon..... 1 May 21
Ch. Offr.....L. N. Hill..... 27 Jan 28
Ch. Eng .....C. E. Harland, MIMechE 14 Feb 21
Malta.

MARCHWOOD. *Screw Naval Armament Tug and Cargo Boat.* 140 *Tons. I.H.P.* 200. *Priddy's Hard, Portsmouth.*

MARIA. *Sailing Barge. Priddy's Hard, Portsmouth. A.S. Department.*

MARY TAVY *Tug. Chatham.*

MAVOURNEEN. *Harbour Launch. Trincomali.*

MESSENGER. *Mooring Steamer. Portsmouth.*

MINX. S. *Tank Vessel* (*Steel*). 390 *Tons. I.H.P.* 300. *Royal William Yard, Devonport, Victg. Dept.*

MIXOL. *Oiler. Capacity* 2,000 *Tons.* 4,326 *Tons. I.H.P.* 1,200. *Gibraltar.*

MOILER (*late* X 75). *Motor Lighter.* (*Water Carrier.*) *I.H.P.* 50. *Rosyth.*

MONA. *Motor Boat. Priddy's Hard, Portsmouth.*

MONKEY. S. *Tank Vessel* (*Steel*). 330 *Tons. I.H.P.* 300. *Malta.* (*Victualling Dept.*)

MONTENOL. *Oiler. Capacity* 2,000 *Tons.* 5,049 *Tons. I.H.P.* 3,375.
Master .....J. B. Hurst..... 4 May 28
Ch. Offr. .....V. J. B. Welch ..... 1 Nov 28
Ch, Eng .....F. C. Pavitt..... 27 Dec 28
Malta.

MOOR. *Mooring Steamer. Sheerness.*

MOORDALE. *Mooring Steamer. Portland.*

MOORFOWL. *Mooring Steamer. Sheerness.*

MOORHILL. *Mooring Steamer. Gibraltar.*

MOORLAKE. *Mooring Steamer. Malta.*

MOORSTONE. *Mooring Steamer. Malta.*

MUSKET (*late* No. 169). *Steam Launch, Priddy's Hard, Portsmouth. A.S. Dept.*

NIMBLE. T.S. *Ferry Steamer* (*Steel*). 651 *Tons. I.H.P.* 1,300. *Medway Ferry Service.*

NOEL. *Water Tank Vessel* (*Steel*). 350 *Tons. I.H.P.* 120. *Gibraltar.* (*Victualling Dept.*)

NUCULA. *Oiler. Capacity* 6,000 *Tons.*
Master .....A. Beardsall..... 30 Nov 25
Ch. Offr.....G. Attwood..... 1 Oct 26
Ch. Eng.....H. R. Bullimore..... 22 Nov 25
New Zealand.

OLEANDER. *Oiler.* 10,000 *Tons.*
Master .....W. Frost..... 19 Feb 29
Ch. Offr.....R. R. Ferguson..... 26 June 28
Ch. Eng.....C. A. Smith..... 25 June 28
Portsmouth.

OLNA. *Oiler.* 10,000 *Tons.*
Master .....J. D. Ashworth ..... 7 Jan 29
Ch. Offr.....B. Ellis ..... 7 Jan 29
Ch. Eng.....Henry Baker, DSO..... 26 July 21
Portsmouth.

ONYX (*late* C.D. 82). *Drifter. Bermuda.*

ORANGELEAF. *Oiler. Capacity* 5,000 *Tons.* 11,628 *Tons. I.H.P.* 6,750. *Chatham.*
Master .....R. D. Williams..... 11 Jan 29
Ch. Offr.....I. Evans..... 16 Dec 27
Ch. Eng.....J. Atchison ..... 9 Sept 28

PEARLEAF. *Oiler. Capacity* 5,000 *Tons.* 11,628 *Tons. I.H.P.* 6,750.
Master .....H. R. Elsby..... 7 Dec 28
Ch. Offr.....J. Davidson ..... 19 June 29
Ch. Eng.....R. Watson..... 30 Nov 26
Chatham.

PELTER. S. *Tank Vessel* (*Steel*). 405 *Tons. I.H.P.* 300. *Royal Clarence Yard, Gosport Vict. Dept.*

PERT. P. *Tug. I.H.P.* 2,000. *Devonport.*

PERTHSHIRE. *Fleet Supply Ship. Capacity* 3,400 *Tons.* 9,336 *Tons. I.H.P.* 3,400.
Master .....A. H. Hardy..... 21 Sept 22
Ch. Offr.....F. M. Harvey..... 15 June 28
Ch. Eng.....T. Perrett..... 20 Aug 28
Malta.

Digitized by Google

PETRELLA. *Petrol Carrier. Capacity* 300 *Tons.* 1,024 *Tons. I.H.P.* 300.
Master .....A. L. Jones..... 3 Mar 29
Ch. Offr.....J. F. Nash..... 12 Feb 29
Ch. Eng.....A. B. McIntyre..... 11 Dec 28
Sheerness.

PETROBUS. *Petrol Carrier. Capacity* 300 *Tons.* 1,024 *Tons. I.H.P.* 500.
Master .....W. C. T. Barns..... 24 Feb 29
Ch. Offr.....W. A. Furnivall..... 6 Dec 28
Ch. Eng.....T. A. Reay..... 4 Aug 28
Sheerness.

PETROLEUM. *Oiler. Capacity* 6,000 *Tons.* 9,700 *Tons. I.H.P.* 2,000.
Master .....R. F. Shotton..... 12 Oct 27
Ch. Offr.....S. Mitchell..... 25 Apr 29
Ch. Eng.....G. A. Calvert..... 17 June 29
Portsmouth.

PETRONEL. *Water Carrier. Capacity* 300 *Tons.* 1,024 *Tons. I.H.P.* 500.
Master.....T. Robinson (*act*)..... 13 Feb 29
Ch. Offr.....N. R. Caird..... 18 Jan 29
Ch. Eng.....T. W. Robinson..... 28 Apr 28
Portsmouth.

PHILOL. *Oiler. Capacity* 1,000 *Tons.* 2,200 *Tons. I.H.P.* 700.
Master .....W. J. Shipton..... 24 May 28
Ch. Offr.....O. B. Soper..... 11 Feb 29
Ch. Eng.....P. Greenwood..... 2 Aug 28
Devonport.

PILOT. *Steam Tug. I.H.P.* 1,400.
Portland.

PLUMLEAF. *Oiler. Capacity* 5,400 *Tons.* 11,628 *Tons. I.H.P.* 6,750.
Master .....G. H. Franklin ..... 8 Nov 28
Ch. Offr. .....B. N. Beasley ..... 1 Oct 28
Ch. Eng.....W. D. Hewitt..... 13 June 29
Chatham.

POET CHAUCER. *Tug. Hong Kong.*

POLLY (*late* C. 410). *Tug. Hong Kong.*

PRESTOL. *Oiler. Capacity* 2,000 *Tons.* 5,049 *Tons. H.P.* 3,375.
Master.....W. C. Meikle..... 30 Nov 28
Ch. Offr.....H. A. Shacklock..... 24 Apr 29
Ch. Eng.....L. H. Taylor..... 29 Apr 29
Portsmouth.

PROMPT (*late Tug* 315). *Devonport.*

PROVIDER. S. *Tank Vessel* (*Steel*). 395 *Tons. I.H.P.* 300. *Royal Clarence Yard, Gosport. Vict. Dept.*

RAMBLER. P. *Tug* (*Steel*). 690 *Tons. I.H.P.* 1,250. *Gibraltar.*

RAPIDOL. *Oiler. Capacity* 2,000 *Tons.* 5,049 *Tons. I.H.P.* 3,375.
Master .....S. G. Kent ..... 1 May 28
Ch. Offr.....A. MacDonald ..... 4 Aug 28
Ch. Eng.....G. E. Dunning ..... 2 Aug 28
Portsmouth.

RATHVEN BURN. *Tug. Portsmouth.*

REDWING. *Twin Screw Particular Service Vessel. I.H.P.* 320. *Mining School, Portsmouth.*

RESOLVE. *Tug. Portsmouth.*

RESPOND. *Screw Tug. Malta.*

RESTIVE. P. *Tug* (*Steel*). 700 *Tons. I.H.P.* 1,250. *Malta.*

RETORT. *Tug. Devonport.*

ROBERT CLOUGHTON. *Trawler. Rosyth.*

ROBERTS.

ROBUST. P. *Tug* (*Steel*). 690 *Tons. I.H.P.* 1,250. *Sheerness.*

ROLLICKER. *Twin Screw Tug.* 620 *Tons. I.H.P.* 1,400. *Devonport.*

ROYSTERER. *Twin Screw Tug. Malta.*

RUTHENIA. *Oiler. Capacity* 5,000 *Tons.* 12,788 *Tons. I.H.P.* 4,000.
Singapore.

ST. ABBS. *Tug. Bermuda.*

ST. BLAZEY. *Tug. Bermuda.*

ST. BREOCK. *Tug. Hong Kong.*

ST. CLEARS. *Tug. Sheerness.*

ST. DAY. *Tug. Gibraltar.*

ST. DOGMAEL. *Tug. Simonstown.*

ST. JUST. *Tug. Portsmouth.*

ST. MELLONS. *Tug. Portsmouth.*

ST. MONANCE. *Tug. Hong Kong.*

ST. OMAR. *Tug. Gibraltar.*

SANDBOY (*late* STRENUOUS). P. *Tug.* 690 *Tons. I.H.P.* 1,250. *Sheerness.*

SCOTOL. *Oiler. Capacity* 1,000 *Tons.* 2,200 *Tons. I.H.P.* 700.
Master.....W. Whiteley ..... 11 Mar 29
Ch. Offr. .....H. M. Sinclair..... 29 Apr 29
Ch. Eng.....W. W. Ridgway..... 29 Apr 29
Portland.

SERBOL. *Oiler. Capacity* 2,000 *Tons.* 5,042 *Tons. I.H.P.* 3,375.
Master .....J. M. Smith..... 11 Jan 28
Ch. Offr.....T. G. Bennett..... 30 Nov 27
Ch. Eng.....A. Nicholls..... 30 Nov 27
Bermuda.

SKYLARK (*late* GENERAL ELLIOTT). *Particular Service Vessel. I.H.P.* 200. *Mining School, Portsmouth.*

SLAVOL. *Oiler. Capacity* 2,000 *Tons.* 5,049 *Tons. I.H.P.* 3,375.
Master .....*Lieut.-Com.* J. P. Tugwood, DSO, RD, RNR 14 Dec 27
Ch. Offr. .....*Lieut.-Com.* F. W. J. T. Ford, RN (*retd*)..... 22 Mar 28
Ch. Eng.....C. J. Falconer..... 13 Jan 28
Trincomali.

SPRITE. P. *Tug. I.H.P.* 1,250. *Portsmouth.*

STEADY. *Mooring Steamer. Portsmouth.*

SUPPLY. S. *Tank Vessel* (*Steel*). 405 *Tons. I.H.P.* 300. *Malta* (*Victualling Dept.*).

SWARTHY (*late* STURDY). P. *Tug.* 690 *Tons. I.H.P.* 1,250. *Portsmouth.*

TERRIER. *Tug. Chatham.*

THERMOL. *Oiler. Capacity* 2,000 *Tons.* 4,326 *Tons. I.H.P.* 1,200. *Gibraltar.*

TOR. *Motor Boat. Devonport. A.S. Dept*

TORTOISE. S. *Tank Vessel* (*Steel*). 330 *Tons. I.H.P.* 300. *Portland* (*Victualling Dept.*).

TREFOIL. *Oiler. Capacity* 2,000 *Tons.* 4,500 *Tons. B.H.P.* 1,500. *In Reserve at Rosyth.*

TURMOIL. *Oiler. Capacity* 2,000 *Tons.* 4,484 *Tons. I.H.P.* 1,800. *In Reserve at Rosyth.*

TYKE. *Tug. Chatham.*

UPNOR. S. *Store Ship* (*Steel*). 600 *Tons. I.H.P.* 300.
Master .....W. G. Williams ..... 18 Sept 22
Priddy's Hard, Portsmouth. A.S. Department.

URGENT. S. *Tank Vessel* (*Steel*) *Water Carrier.* 425 *Tons. I.H.P.* 160. *Sheerness* (*Victualling Dept.*).

Digitized by Google

VSICOL. *Oiler. Capacity* 1,000 *Tons.* 2,200 *Tons. I.H.P.* 700.
Master .....C. R. Rosen ..... 25 May 28
Ch. Offr. .....M. W. Thomas ..... 6 July 28
Ch. Eng. .....M. Blair ..... 6 Sept 28
Gibraltar.

VOLATILE (*late* VOLCANO). P. *Tug* (*Steel*). 700 *Tons. I.H.P.* 1,250. *Portsmouth.*

VOLENS (*late* VOLUNTEER). *Mooring Steamer.*

WAINSCOTT. *Tug. Lodge Hill, Rochester. A.S. Dept.*

WAR AFRIDI. *Oiler. Capacity* 6,800 *Tons.*
Master .....R. J. Harland ..... 22 Nov 28
Ch. Offr. .....W. H. Farrow ..... 20 Oct 28
Ch. Eng. .....D. E. Morgan..... 2 May 28
Devonport.

WAR BAHADUR. *Oiler. Capacity* 8,000 *Tons.*
Master .....C. F. Haughton..... 8 Sept 26
Ch. Offr......H. W. Smart..... 7 Apr 29
Ch. Eng. .....J. S. Harrison..... 22 Apr 27
Devonport.

WAR BHARATA. *Oiler. Capacity* 7,500 *Tons.*

WAR BRAHMIN. *Oiler. Capacity* 7,600 *Tons.*
Master.....D. R. McCutchan..... 2 Jan 28
Ch. Offr.....W. W. Peddle..... 2 Jan 28
Ch. Eng. .....H. M. Scott ..... 21 July 28
Devonport.

WAR DIWAN. *Oiler. Capacity* 7,300 *Tons.*
Master .....J. Gow ..... 26 July 28
Ch. Offr......C. Cunningham ..... 31 July 28
Ch. Eng. .....M. N. Carlyle ..... 30 July 28
Devonport.

WAR HINDOO. *Oiler. Capacity* 7,100 *Tons.*
Master.....W. T. Williams..... 22 Mar 29
Ch. Offr.....A. Spencer ..... 26 Mar 29
Ch. Eng.....W. Maybray ..... 27 Mar 29
Devonport.

WAR KRISHNA. *Oiler. Capacity* 7,500 *Tons.*
Master .....C. L. Cutsforth ..... 24 Feb 28
Ch. Offr. .....A. H. Straight ..... 21 Sept 28
Ch. Eng. .....J. Paton ..... 7 Jan 28
Devonport.

WAR MEHTAR. *Oiler. Capacity* 8,100 *Tons.*
Master .....T. Drever ..... 17 Mar 26
Ch. Offr. .....J. MacLean ..... 28 June 28
Ch. Eng. .....A. G. Forbes ..... 28 June 28
Devonport.

WAR NAWAB. *Oiler. Capacity* 7,500 *Tons. Devonport.*

WAR NIZAM. *Oiler. Capacity* 7,300 *Tons. Devonport.*

WAR PATHAN. *Oiler. Capacity* 7,300 *Tons.*
Master .....J. C. Gibson ..... 8 Nov 28
Ch. Offr. .....H. W. B. Fowler..... 18 Feb 28
Ch. Eng.....E. B. Morton ..... 2 Apr 29
Devonport.

WAR PINDARI. *Oiler. Capacity* 6,300 *Tons.*
Master .....G. E. Thickett ..... 2 May 28
Ch. Offr. .....T. Banbury..... 30 Aug 28
Ch. Eng. .....F. Campbell ..... 14 Nov 27
Devonport.

WAR SEPOY. *Oiler. Capacity* 7,300 *Tons.*
Master .....G. St. L. Capsey ..... 16 Nov 26
Ch. Offr.....T. H. Card..... 12 Feb 29
Ch. Eng. .....S. J. M. Esson ..... 11 Apr 28
Devonport.

WAR SIRDAR. *Oiler. Capacity* 7,500 *Tons.*
Master .....W. B. Browne ..... 28 May 28
Ch. Offr. .....M. W. Westlake ..... 28 May 28
Ch. Eng. .....G. T. Beed ..... 9 Nov 27
Devonport.

WAR SUDRA. *Oiler. Capacity* 7,700 *Tons Devonport.*

WEST BAY. *Tug. Priddy's Hard, Portsmouth. A.S. Dept.*

WEST COCKER. *Screw Tug. Malta.*

WEST CREEK. *Tug. Sheerness.*

WEST DEAN. S. *Tug. Pembroke Dock.*

WEST HYDE. *Tug. Chatham.*

WINKLE (*late* X 77). *Water Lighter. Chatham* (*Victualling Dept.*).

X 21. *Lighter. Malta.*

X 23. *Lighter. Portsmouth.*

X 36. *Victualling Lighter, Royal Victoria Yard, Deptford.*

X 40. *Insulated Lighter. Malta* (*Victualling Dept.*).

X 45. *Victualling Lighter, Royal Victoria Yard, Deptford.*

X 64. *Victualling Lighter, Royal Victoria Yard, Deptford.*

X 76. *Victualling Lighter, Royal Victoria Yard Deptford.*

X 95. *Lighter. Chatham. N.S. Dept.*

X 103. *Lighter. Sheerness.*

X 120. *Lighter. Malta.*

X 127 (L 9). *Water Lighter. Malta* (*Victualling Dept.*).

X 131 (L 10). *Water Lighter. Malta* (*Victualling Dept.*).

X 134. *Lighter. Portsmouth.*

X 140. *Lighter. Devonport.*

X 149. *Lighter. Sheerness.*

X 182 (L 1). *Water Lighter. Malta* (*Victualling Dept.*).

X 201. *Lighter. Malta. N.S. Dept.*

X 206. *Lighter. Malta. N.S. Dept.*

X 209. *Lighter. Royal Clarence Yard, Gosport, Victg. Dept.*

X 213. *Lighter. Chatham.*

X 216. *Victualling Lighter, Royal Victoria Yard, Deptford.*

X 217. *Lighter. Chatham. N.S. Dept.*

X 218. *Lighter. Chatham.*

X 224. *Lighter. Chatham. N.S. Dept.*

X 225. *Lighter. Chatham. N.S. Dept.*

YC 34. *Tank Vessel* (*Steel*) 100 *tons. Royal William Yard, Plymouth* (*Victualling Dept.*).

YC 37 (*late* VIVID (*old*) *late* CUCKOO). *Devonport.*

YC 70. *Lighter. Chatham.*

YC 71 (*late* AS 28). *Lighter. Chatham. N.S. Dept.*

YC 72 (*late* AS 29). *Lighter. Chatham. N.S. Dept.*

YC 80. *Water Lighter. Sheerness* (*Victualling Dept.*).

YC 81. *Water Lighter. Sheerness* (*Victualling Dept.*).

YC 168. *Water Lighter. Malta* (*Victualling Dept.*).

YC 204. *Water Lighter. Gibraltar* (*Victualling Dept.*).

YC 297 (*late* AS 25). *Lighter. Sheerness. N.S. Dept.*

YC 304. *Water Lighter. Royal Clarence Yard, Gosport.*

YC 306. *Tank Vessel* (*Steel*). *Royal Clarence Yard, Gosport* (*Victualling Dept.*).

ZEST (*late* ZEALOUS). *Motor Lighter.* (*Water Carrier.*) *G.T.* 205. *I.H.P.* 180. *Rosyth.*

Digitized by Google

HARBOUR SERVICE (STATIONARY, TRAINING SHIPS, ETC.).

ARETHUSA. *Late* S. *Frigate.* 3,832 *Tons.* (*Lent as a Training Ship for Destitute Boys.*) *Greenhithe, Kent.*

CAROLINE. *Late Cruiser.* 2,750 *Tons.* (*Drill Ship for Ulster Division, R.N.V.R.*) *Belfast.*

CARRICK (*late* CITY OF ADELAIDE). 860 *Tons.* (*Drill Ship for Outlying Unit of Clyde Division, R.N.V.R.*) *Greenock.*

CLAVERHOUSE (*late* M. 23). *Late Monitor.* 485 *Tons.* (*Drill Ship for East Scottish Division, R.N.V.R.*) *Leith.*

CONWAY (*late* NILE). *Late 2nd Rate.* 4,375 *Tons.* (*Lent to the Mercantile Marine Service Association.*) *Rock Ferry, Birkenhead.*

CORNWALL. *Late 3rd Rate.* 2,917 *Tons. Juvenile Reformatory.* (*Lent to the School Ship Company.*) *Gravesend.*

EAGLET (*late* IRWELL, *late* SIR BEVIS). *Late Sloop.* 950 *Tons.* (*Drill Ship for Mersey Division, R.N.V.R.*) *Liverpool.*

FLY. *Cutter.* 60 *Tons.* (*Hulk for accommodating Pilots, etc.*) *Plymouth.*

FLYING FOX. *Late Sloop.* 925 *Tons.* (*Drill Ship for Bristol Division, R.N.V.R.*) *Bristol.*

HELICON (*late* CALLIOPE). *Late Light Cruiser.* 2,770 *Tons.* (*Drill Ship for Tyne Division, R.N.V.R.*) *Newcastle-on-Tyne.*

IMPLACABLE. *Late Training Ship for Boys.* 3,223 Tons. (*Lent to Mr. Wheatly Cobb for preservation.*) *Falmouth.*

IRWELL (*late* GOOLE). *Late Minesweeper.* 555 *Tons.* (*Drill Ship for Outlying Unit of Mersey Division, R.N.V.R.*) *Manchester.*

MARS. *Late 3rd Rate.* 3,842 *Tons.* (*Lent as a Training Ship for Destitute Boys.*) *Dundee.*

MUTINE. *Late Surveying Vessel.* 980 *Tons.* (*Drill Ship for Outlying Units of Bristol Division, R.N.V.R.*) *Newport* (*Mon.*).

PRESIDENT (*late* SAXIFRAGE). *Late Sloop.* 1,135 *Tons.* (*Drill Ship for London Division, R.N.V.R.*) *London.*

PRESIDENT (*old*) (*late* GANNET). *Sloop.* 1,130 *Tons.* (*Lent to Mr. C. B. Fry in connection with "Mercury" Training School.*) *Hamble River, Southampton.*

RED DRAGON. (*Hulk.*) *Devonport.*

SATELLITE. *Late Light Cruiser.* 1,010 *Tons.* (*Drill Ship for Outlying Units of Tyne Division, R.N.V.R.*) *North Shields.*

UNICORN. *5th Rate.* 1,447 *Tons.* (*Drill Ship for Outlying Unit of East Scottish Division, R.N.V.R.*) *Dundee.*

VALIANT III. (*late* VALIANT (*old*)). 6,710 *Tons. Hulk. Devonport.*

WORCESTER (*late* FREDERICK WILLIAM). *Late 2nd Rate.* 4,725 *Tons.* (*Lent to Incorporated Thames Nautical Training College.*) *Greenhithe, Kent.*

Digitized by Google

Senior Officers' War Course.
(At R.N. War College, Greenwich.)

Rear-Admiral	W. de M. Egerton, DSO	18 Mar 29	**Captain*	E. C. O. Thomson, DSO	18 Mar 29
	T. N. James, MVO	18 Mar 29		M. G. B. Legge, DSO	18 Mar 29
**Captain*	R. B. T. Miles	16 Mar 29		F. H. G. Walker	18 Mar 29
	H. B. Maltby	16 Mar 29		A. R. W. Woods, DSO	18 Mar 29
	E. K. Boddam-Whetham	16 Mar 29	*Comndr. RNR*	R. S. Ward, RD	18 Mar 29
	C. A. M. Sarel, OBE	18 Mar 29		W. Gregory, RD	18 Mar 29
	H. C. Allen	18 Mar 29	*Major, R.M*	A. P. Dawson	18 Mar 29

Senior Officers' Technical Course.
(At Portsmouth.)

‡ *Rear-Admiral*	T. J. Hallett, CBE	22 Apr 29	*Commander*	L. H. Ashmore	15 Apr 29
	VCM. E. Dunbar-Nasmith, OB	15 Apr 29		A. J. Mitchell	15 Apr 29
Captain	R. Fitzmaurice, DSO	22 Apr 29		C. H. Heath Caldwell	15 Apr 29
	C. G. Ramsey	22 Apr 29		D. Faviell, MVO, OBE	22 Apr 29
	A. J. Landon	22 Apr 29		A. E. H. Wright	22 Apr 29
	D. F. Moir, DSO	15 Apr 29		J. W. Rivett-Carnac	22 Apr 29
	A. H. Norman, CMG	15 Apr 29		G. P. Bowles	22 Apr 29
	A. H. Taylor, OBE	15 Apr 29		R. S. G. Nicholson	22 Apr 29
	E. B. Cloete	15 Apr 29		P. W. Nelles (RCN)	15 Apr 29
Commander	N. M. F. Corbett	15 Apr 29		D. B. Nicol	15 Apr 29
	C. N. E. Currey	15 Apr 29		R. O. Fitzroy	15 Apr 29
	R. J. R. Scott	15 Apr 29		C. C. B. Vacher	22 Apr 29
	G. C. Cooke	15 Apr 29	*Commdr. R.N.R.*	D. W. Alexander, RD	20 Apr 29

* Staff Course.
(At R.N. Staff College, Greenwich.)

Commander	H. E. Morse	7 Jan 29	*Lieut.-Com.*	T. M. Taylor	7 Jan 29
	J. W. A. Waller	7 Jan 29		S. M. Raw	7 Jan 29
	H. L. I. Kirkpatrick	7 Jan 29		N. A. Pritchard	7 Jan 29
	H. J. Egerton	7 Jan 29		V. J. Voelcker	7 Jan 29
	J. A. V. Morse	7 Jan 29		E. K. H. St. Aubyn, DSC	7 Jan 29
	H. Hickling	7 Jan 29		D. K. Bain	7 Jan 29
	R. Shelley	7 Jan 29		H. S. Squance	7 Jan 29
	A. E. M. Cunninghame-Graham	7 Jan 29		J. S. Head	7 Jan 29
	I. G. Glennie	7 Jan 29		*Hon.* G. H. E. Russell	7 Jan 29
	E. G. H. Bellars	7 Jan 29		J. F. Bradburne	7 Jan 29
	A. R. M. Bridge	7 Jan 29		W. J. R. Beech, RCN	7 Jan 29
Lieut.-Com.	H. G. Norman	7 Jan 29	*Capt. R.M*	R. G. Sturges	7 Jan 29
	G. D. Belben, DSC, AM	7 Jan 29		A. M. Craig, OBE	7 Jan 29
	R. C. Wield	7 Jan 29		T. B. W. Sandall	7 Jan 29
	W. D. Stephens	7 Jan 29			

* Imperial Defence Course.
(At Imperial Defence College.)

Captain	A. B. Cunningham, DSO	14 Jan 29	*Captain*	J. W. S. Dorling	14 Jan 29
	T. F. B. Calvert, DSO	14 Jan 29	*Commander*	V. H. Danckwerts	14 Jan 29
	J. G. P. Vivian	14 Jan 29		G. C. Jones, RCN	14 Jan 29

* Air Force Staff College, Andover.

Lieut.-Com	S. N. Blackburn, DSC	21 Jan 29	*Lieut.-Com*	C. C. M. Usher	21 Jan 29

* Course at Senior Officers' School, Sheerness.

Captain	R. M. Colvin, CBE, ADC	6 May 29	*Captain*	T. B. Drew, OBE	6 May 29

Course at Staff College, Camberley.

Commander	VCA. W. S. Agar, DSO	21 Jan 29	*Commander*	J. C. Leach, MVO	21 Jan 29

* Officers qualifying for (Gt).
(In H.M.S. 'Excellent.')

* *Borne in 'President.'* ‡ *Borne in 'Victory.'*

Digitized by Google

† Officers qualifying for (G).
(At R.N. College, Greenwich.)

Lieutenant	T. L. Bratt	3 Jan 29	*Lieutenant*	H. N. S. Brown	3 Jan 29
	R. W. Armytage, AM	3 Jan 29		J. W. Forrest	3 Jan 29
	A. C. Luce	3 Jan 29		E. K. Le Mesurier	3 Jan 29
	G. E. Hurry	3 Jan 29		A. F. Campbell	3 Jan 29
	R. S. Christian-Edwards	3 Jan 29		A. L. Owen	3 Jan 29
	G. A. Moore	3 Jan 29		C. F. J. L. Davies	3 Jan 29
	M. G. Goodenough	3 Jan 29		J. D. Shaw-Hamilton	3 Jan 29
	S. J. S. Boord	3 Jan 29		E. S. D. Fremantle	3 Jan 29
				E. E. Blackwell	3 Jan 29

*** Officers qualifying for (T†).**
(At R.N. College, Greenwich.)

‡ Officers qualifying for (T).
(In H.M.S. 'Vernon.')

‡ Officers qualifying for (T).
(At R.N. College, Greenwich.)

Lieutenant	P. W. Brock	3 Jan 29	*Lieutenant*	Q. P. Whitford	3 Jan 29
	J. Hext Lewes	3 Jan 29		K. R. Buckley	3 Jan 29
	A. P. Gibson	3 Jan 29		A. Pares	3 Jan 29
	W. Smith	3 Jan 29		G. T. Smith	3 Jan 29
	G. C. Blundell	3 Jan 29		R. W. Griffith	3 Jan 29
	C. T. Jellicoe	3 Jan 29		H. N. Lay (RON)	3 Jan 29
	A. H. Wallis	3 Jan 29		W. T. A. Moran (RAH)	3 Jan 29
	H. Norman	3 Jan 29		G. I. C. Hutchinson	3 Jan 29
	A. Gray	3 Jan 29		P. E. Heseltine	3 Jan 29
	E. J. S. James	3 Jan 29		P. M. Stephens	3 Jan 29
	A. W. Lindsay-Watson	3 Jan 29			

Officers qualifying for (A/S).
(In H.M.S. 'Osprey.')

‖ Officers qualifying for (A/S).
(At R.N. College, Greenwich.)

† Observers' Course.

Lieutenant	G. B. Hodgkinson	22 Oct 28	*Lieutenant*	R. D. Watkins	29 Apr 29
	J. D. Ainger	22 Oct 28		M. A. Everett	29 Apr 29
	A. St. J. Edwards	22 Oct 28		P. C. L. Yorke	29 Apr 29
	A. H. T. Fleming	22 Oct 28		G. H. Beale	29 Apr 29
	J. D. H. Manly	22 Oct 28		R. S. Palairet	29 Apr 29
	J. M. F. Phillimore	22 Oct 28		A. N. C. Bingley	29 Apr 29
	E. R. S. Jackson	22 Oct 28		C. G. Thompson	29 Apr 29

Naval Observers Meteorological Course.
(At Air Ministry.)

Lieutenant	J. V. Findlay	5 May 29	*Lieutenant*	E. R. Dymott	5 May 29

Pilot's Course.
(At R.A.F. Base, Leuchars.)

Lieutenant	J. H. Charsley	30 Sept 28	*Sub-Lieut*	I. C. Rowe	30 Sept 28
	M. T. Cowin	21 Oct 28		A. R. Baines	18 Jan 29
	N. Kennedy	13 Jan 29		H. M. King	12 May 29
	P. Somerville	12 May 29		S. W. D. Colls	12 May 29
	D. R. C. Hodson	12 May 29		J. William Hall	12 May 29
	A. G. Poe	12 May 29		P. A. Booth	12 May 29
	W. H. Parkin	13 Jan 29		J. A. Wroughton	12 May 29
				A. C. R. Duvall	10 June 29
				J. A. S. Colquhoun	10 June 29
			Mate	R. W. Wicks	30 Sept 28
				R. E. Gunston	18 Jan 29

* *Borne in 'President.'*
† *Borne in 'Excellent.'*
‡ *Borne in 'Vernon.'*
‖ *Borne in 'Osprey.'*

Digitized by Google

Pilot's Course—*continued.*

(At R.A.F. Base, Gosport.)

(At R.A.F. Base, Donibristle.)

§ Photographic Course.

(At R.A.F. School of Photography, Farnborough.)

Lieutenant.....J. D. Harvey..... 9 June 29

¶ First Class Ship Course.

Lieut.-Com.....N. C. B. Cox..... 13 May 29

Lieutenant .....G. H. Whitmy-Smith... 13 May 29
G. M. S. Stitt..... 13 May 29

¶ Long (N) Course.

(At H.M. Navigation School, Portsmouth.)

Lieutenant.....W. E. J. Eames..... 8 Apr 29
M. J. Evans..... 8 Apr 29
M. H. Brown..... 8 Apr 29
S. J. P. Warrand..... 8 Apr 29

Lieutenant.....E. L. Pemberton..... 8 Apr 29
J. P. Hunt..... 8 Apr 29
R. W. Anstice..... 8 Apr 29
J. R. F. Newnham..... 8 Apr 29
H. C. R. Alexander..... 29 Apr 29

§ P and R/T Course.

(At Portsmouth.)

*** Officers undergoing advanced Course of Signals.**

(At R.N. College, Greenwich.)

§ Officers qualifying for Signal Duties.

(At H.M. Signal School, Portsmouth.)

Lieutenant.....L. C. Sinker..... 1 Dec 28
R. S. Young..... 1 Dec 28
H. F. G. Evered..... 1 Dec 28
E. W. J. Bankes..... 1 Dec 28
R. G. Swallow..... 1 Dec 28
J. D. M. Robinson..... 1 Dec 28

Lieutenant.....C. F. W. St. Quintin... 1 Dec 28
M. Hodges..... 1 Dec 28
Hon. A. Pleydell-Bouverie..... 1 Dec 28
P. Dawnay..... 1 Dec 28

*** Officers undergoing advanced Course of Instruction in Engineering.**

(At R.N. College, Greenwich.)

Lieutenant (E) ...W. K. Weston ..... 29 Sept 27
A. J. H. Goodwin ..... 29 Sept 27
H. F. Atkins ..... 29 Sept 27
S. V. Jackman..... 29 Sept 27
L. A. B. Pelle ..... 29 Sept 27
H. G. C. Butler..... 29 Sept 27

Lieutenant (E) ...P. K. L. Fry ..... 27 Sept 28
S. A. Harrison-Smith... 27 Sept 28
G. A. M. Wilson ..... 27 Sept 28
A. Hirst ..... 27 Sept 28
K. McK. Urquhart (RAN) ..... 27 Sept 28

*** Officers qualifying in (E).**

(At R.N. College, Greenwich.)

Mate (E).....F. A. Jeans (*act*)..... 27 Sept 28
J. R. Patterson (*act*)... 27 Sept 28
P. T. Shipley (*act*) ..... 27 Sept 28

Mate (E).....A. B. Vickery (*act*) .... 27 Sept 28
A. R. Kirk (*act*) ..... 27 Sept 28

* *Borne in 'President.'* § *Borne in 'Victory.'* ¶ *Borne in 'Dryad.'*

Digitized by Google

‖ For Course of Instruction in Engineering.

(At R.N. Engineering College, Keyham.)

Sub-Lieut. (E)....	H. Greenwood.....	17 Sept 25
	G. S. P. Wood	17 Sept 25
	C. G. Webley	17 Sept 25
	R. D. Bayliffe	17 Sept 25
	G. E. T. Carwithen	17 Sept 25
	A. M. Clift (RAN)	15 May 25
	B. R. Spencer (RCN)...	17 Sept 25
	I. C. Howden.....	17 Sept 25
	P. Ross	17 Sept 25
	A. C. Reed	14 Jan 26
	J. B. Morrissey	14 Jan 26
	K. H. Gray	14 Jan 26
	R. C. Richards	14 Jan 26
	B. E. O'Brien	14 Jan 26
	C. B. Pratt.....	14 Jan 26
	E. H. Allen	17 Sept 25
	D. McMullen	17 Sept 25
	S. W. Underhill.....	17 Sept 25
	H. W. Mole	17 Sept 25
	J. G. Taite	14 Jan 26
	P. M. Latham.....	14 Jan 26
	T. P. K. Moloney	14 Jan 26
	H. C. Hogger	15 Sept 26
	F. J. Ricks.....	15 Sept 26
	J. R. de M. Warren.....	15 Sept 26
	M. P. Lawson	15 Sept 26
	F. H. Fletcher	15 Sept 26
	R. L. Jordan.....	15 Sept 26
	C. G. Gosling.....	15 Sept 26
	A. C. Berlyn	15 Sept 26
	J. H. D. Middleton ...	15 Sept 26
	B. R. Faunthorpe	15 Sept 26
	J. W. Esmonde	15 Sept 26
	D. O. Bullen	15 Sept 26
	J. K. McA. Tod	15 Sept 26
	P. T. Joy.....	15 Sept 26
	G. R. MacGibbon	15 Sept 26
	E. E. P. Freeman	15 Sept 26
	H. W. Findlay.....	15 Sept 26
	A. G. B. Norman	15 Sept 26
	W. G. Burnard-Lewman.....	15 Sept 26
	R. K. Hodgkin	15 Sept 26
	H. H. Finch-Dawson...	14 Jan 26
	W. S. C. Jenks	15 May 26
	R. D. French.....	15 May 26
	J. Macnamara	15 May 26
	A. Chancellor.....	15 May 26
	L. A. Vintcent.....	15 May 26
	C. R. Havergal	15 Sept 26
	R. J. Armstrong	15 Sept 26
	Hon. W. K. Rous.....	15 Sept 26
	J. D. Hamilton.....	13 Jan 27
	E. C. Senior	13 Jan 27
	F. L. Tewkesbury.....	13 Jan 27
	C. E. H. Line	13 Jan 27
	H. R. Kitchin.....	13 Jan 27
	T. G. G. Smardon	13 Jan 27
	J. G. M. Erskine.....	13 Jan 27
	D. H. Acheson.....	13 Jan 27
	J. S. McN. Jay.....	13 Jan 27
	G. F. Turnbull.....	13 Jan 27
	F. S. Ferguson.....	13 Jan 27
	G. H. Way	13 Jan 27
Act. Sub-Lieut. (E)	N. McGuire (RAN).....	16 Sept 26
	R. A. Phillips (RAN)....	16 Sept 26
	J. F. Mansell.....	15 Sept 26
	H. H. Satow	15 Sept 26
	E. B. Carter	15 Sept 26
	W. F. B. Lane.....	16 Sept 26
	A. B. Chibnall	13 Jan 27
Midshipman (E)	J. C. Rome	13 Jan 27
	R. H. Measham.....	13 Jan 27
	K. M. Symonds	13 Jan 27
Midshipman (E)	E. R. Tyndale-Biscoe..	8 June 27
	B. H. Pike.....	5 May 27
	G. Webster	5 May 27
	R. L. Chave	5 May 27
	N. A. C. Letch (RAN)...	5 May 27
	S. K. Gallehawk (RAN)	5 May 27
	K. H. Smith	15 Sept 27
	A. J. Stewart.....	15 Sept 27
	E. A. Read	15 Sept 27
	H. A. K. Lay	15 Sept 27
	N. J. De K. Bruce-Kingsmill	15 Sept 27
	J. F. Sugden	15 Sept 27
	A. Kirkconnel.....	15 Sept 27
	W. B. Axford.....	15 Sept 27
	R. R. Shorto	15 Sept 27
	G. M. Robins	15 Sept 27
	E. D. Michell	15 Sept 27
	B. S. Padfield	15 Sept 27
	W. V. B. Drew	15 Sept 27
	D. A. Cotman	15 Sept 27
	D. E. Smeeton.....	15 Sept 27
	R. J. Greenwood-Penny	15 Sept 27
	E. S. Stanger.....	15 Sept 27
	F. L. King Lewis.....	15 Sept 27
	V. St. C. L. Magniac...	15 Sept 27
	G. S. Thorpe.....	15 Sept 27
	G. E. Sedgwick.....	15 Sept 27
	G. A. Cooke.....	15 Sept 27
	J. E. P. Smeall.....	15 Sept 27
	S. V. P. Capper.....	15 Sept 27
	L. F. Cowell.....	15 Sept 27
	W. L. G. Porter.....	15 Sept 27
	A. E. Hargrave	15 Sept 27
	H. A. Martin.....	15 Sept 27
	W. B. A. Wilkinson....	26 Sept 27
	K. H. Bloomer.....	2 Nov 27
	R. O. Lockley.....	15 Sept 27
	J. le C. Morris.....	12 Jan 28
	J. J. Hughes.....	12 Jan 28
	O. P. Tilden	12 Jan 28
	N. L. Evans.....	12 Jan 28
	A. C. K. Laman.....	12 Jan 28
	N. Spence.....	12 Jan 28
	A. W. M. Collyer.....	12 Jan 28
	G. W. Alcock.....	12 Jan 28
	B. S. Blanchford.....	12 Jan 28
	B. U. Alcock.....	12 Jan 28
	J. P. H. Bott.....	12 Jan 28
	A. G. Jamison	12 Jan 28
	R. K. D. H. Carter.....	12 Jan 28
	R. E. G. Bremner.....	12 Jan 28
	A. I. F Blair.....	12 Jan 28
	A. E. Turner.....	12 Jan 28
	E. J. Chubb.....	12 Jan 28
	W. A. J. Campbell.....	12 Jan 28
	J. A. N. Mallm	12 Jan 28
	A. F. Smith.....	12 Jan 28
	W. V. Stitt.....	12 Jan 28
	J. H. Green.....	12 Jan 28
	L. B. Sharman.....	12 Jan 28
	G. A. O. Andrews.....	12 Jan 28
	J. S. Wright.....	12 Jan 28
	E. F. E. Nalsh.....	3 May 28
	T. T. Brandreth.....	3 May 28
	A. H. Bacchus.....	3 May 28
	O. T. Amott (RAN).....	3 May 28
	F. L. George (RAN).....	3 May 28
	E. H. D. Williams.....	13 Sept 28
	E. A. G. Whittle	13 Sept 28
	C. R. Snellgrove.....	13 Sept 28
	F. J. M. Bridgwater ...	13 Sept 28
	J. H. Pears.....	13 Sept 28

‖ *Borne in 'Vivid.'*

Digitized by Google

‖ For Course of Instruction in Engineering—*continued.*

(At R.N. Engineering College, Keyham)—contd.

Midshipman (E)	T. W. E. Dommett	13 Sept 28	*Midshipman* (E)	J. B. Aldred	13 Sept 28
	R. S. Hawkins	13 Sept 28		A. E. Wood	13 Sept 28
	D. Palmer	13 Sept 28		B. W. C. Leonard	10 Jan 29
	A. G. Reid	13 Sept 28		R. F. D. Harris	10 Jan 29
	R. F. H. S. Tolson	13 Sept 28		H. M. W. Tracey	10 Jan 29
	A. G. Oliver	13 Sept 28		M. G. Gardner	10 Jan 29
	J. D. Farrow	13 Sept 28		F. A. Lowe	10 Jan 29
	R. H. S. Clark	13 Sept 28		V. J. T. Brown	10 Jan 29
	M. N. de C. Brown	13 Sept 28		G. J. S. Gay	10 Jan 29
	V. B. Briggs	13 Sept 28		M. Brown	10 Jan 29
	K. F. Marshall	13 Sept 28		M. E. P. Studdert	10 Jan 29
	G. E. J. Benn	13 Sept 28		R. J. Rampling	10 Jan 29
	B. H. Dodds	13 Sept 28		P. Charig	10 Jan 29
	W. G. Whayman	13 Sept 28		J. S. Carlisle	9 May 29
	M. H. Sayers	13 Sept 28		J. A. Fenn-Clark	9 May 29
	R. M. Palmer	13 Sept 28		L. N. Dine (RAN)	9 May 29
	R. P. P. Johnston	13 Sept 28		F. S. Saunders (RAN)	9 May 29
	J. S. Shiffner	13 Sept 28			

*** Officers undergoing Courses for rank of Lieutenant.**

(At R.N. College, Greenwich.)

Act. Sub-Lieut.	I. H. Dundas	26 Sept 28	*Act. Sub-Lieut.*	G. H. Reynolds	3 Jan 29
	H. A. V. Haggard	26 Sept 28		J. G. Hopkins	3 Jan 29
	H. B. Taitt	26 Sept 28		*Lord* Hugh T. de la P. Beresford	3 Jan 29
	R. L. H. Marsh	3 Jan 29		R. J. Burch	3 Jan 29
	D. R. F. Cambell	3 Jan 29		J. C. Cockburn	3 Jan 29
	P. J. Knowling	3 Jan 29		R. D. Cayley	3 Jan 29
	G. M. D. Hutcheson	3 Jan 29		H. F. Bone	3 Jan 29
	F. G. Penny	3 Jan 29		V. D. Gask	3 Jan 29
	A. J. H. Carslaw	3 Jan 29		C. Gwinner	3 Jan 29
	R. C. J. Dreyer	3 Jan 29		R. F. Money	3 Jan 29
	J. L. Moreton	3 Jan 29		J. H. T. Boteler	3 Jan 29
	J. Howson	3 Jan 29		W. Thompson	3 Jan 29
	D. McI. Russell	3 Jan 29		F. B. Currie	3 Jan 29
	G. H. Errington	3 Jan 29		D. J. B. Jewitt	3 Jan 29
	E. C. Peake	3 Jan 29		O. Brocklebank	3 Jan 29
	A. H. Shaw-Hamilton	3 Jan 29		H. P. Bramwell	3 Jan 29
	P. W. Burnett	3 Jan 29		A. H. F. Hunt	2 May 29
	D. R. Cox	3 Jan 29		R. I. A. Sarell	2 May 29
	W. F. E. Hussey	3 Jan 29		H. W. Parkinson	2 May 29
	S. T. C. Harrison	3 Jan 29		J. Bowman-Manifold	2 May 29
	J. G. S. Cunningham	3 Jan 29		P. J. Milner-Barry	2 May 29
	A. B. G. Tulloch	3 Jan 29		A. S. Webb	2 May 29
	S. L. Field	3 Jan 29		N. E. G. Roper	2 May 29
	I. G. Robertson	3 Jan 29		G. D. Clarke	2 May 29
	A. C. Price	3 Jan 29		W. O. Shelford	2 May 29
	E. C. Bayldon	3 Jan 29		T. H. B. Shaw	2 May 29
	E. A. Blundell	3 Jan 29		R. M. Aubrey	2 May 29
	A. C. Macdonald	3 Jan 29		P. E. Foy	2 May 29
	R. A. Fell	3 Jan 29		A. Kennett	2 May 29
	J. M. Villiers	3 Jan 29		G. E. Bingham-Powell	2 May 29
	W. S. Handcock	3 Jan 29		J. M. Wintour	2 May 29
	G. W. Rowell	3 Jan 29		J. Clutton-Baker	2 May 29
	D. A. Lawford	3 Jan 29		P. L. Jamison	2 May 29
	J. May	3 Jan 29		D. E. Mansfield	2 May 29
	J. C. G. Martin	3 Jan 29		A. F. Hall	2 May 29
	F. J. Cartwright	3 Jan 29		J. M. S. Cox	2 May 29
	C. L. G. Evans	3 Jan 29		F. E. C. Judd	2 May 29
	S. B. Cliff	3 Jan 29		R. M. T. Peacock	2 May 29
	R. Casement	3 Jan 29		B. Vesey	2 May 29
	A. E. T. Christie	3 Jan 29		P. G. O. Sydney-Turner	2 May 29
	C. F. A. Owen	3 Jan 29		G. P. Huddart	2 May 29
	R. W. T. Gowans	3 Jan 29		B. T. Simons	2 May 29
	H. I. G. Rylands	3 Jan 29		J. D. Watson	2 May 29
	A. F. Black	3 Jan 29		J. E. Moore	2 May 29
	P. L. H. D. Irven	3 Jan 29		A. N. P. Costobadie	2 May 29
	F. W. B. Edwards	3 Jan 29		L. C. B. Ashburner	2 May 29
	J. N. Garnett	3 Jan 29		J. F. Gruning	2 May 29
	J. Grant	3 Jan 29			

‖ *Borne in 'Vivid.'*

* *Borne in 'President.'*

Digitized by Google

*** Officers undergoing Courses for rank of Lieutenant—*continued.***

***(At R.N. College, Greenwich)*—contd.**

Act. Sub-Lieut.	J. W. S. Corbett	2 May 29	*Act. Sub-Lieut*	T. E. Donkin	2 May 29
	T. L. Canning	2 May 29		H. Day	2 May 29
	D. P. Little	2 May 29		L. H. Landman	2 May 29
	R. F. Whinney	2 May 29		P. M. Bliss	2 May 29
	T. T. Euman	2 May 29		S. H. Beattie	2 May 29
	R. F. Acworth	2 May 29		*Hon.* D. Edwardes	2 May 29
	G. F. M. Best	2 May 29		H. R. Thompson	2 May 29
	I. W. Gwynne-Evans	2 May 29		A. N. Rowell	2 May 29
	E. N. Sinclair	2 May 29		R. D. H. S. Pankhurst	2 May 29
	J. W. McClelland	2 May 29		R. A. B. Michell	2 May 29
	R. E. D. Ryder	2 May 29		M. Hare	2 May 29
	G. A. Helps	2 May 29		*Hon.* P. C. Carew	2 May 29
	P. A. R. Withers	2 May 29		P. H. Havers	2 May 29
	J. G. B. Stratton	2 May 29			

Officers undergoing Courses in (S) (T) and (N) for rank of Lieutenant.

(At Portsmouth.)

Act. Sub-Lieut.	E. G. E. Liversidge	— Aug 28	*Act. Sub-Lieut.*	T. G. C. Jameson	— Apr 29
	W. F. R. Segrave	5 Nov 28		M. S. Townsend	— Apr 29
	W. G. Williams	— Jan 29		J. F. Cochrane	— Apr 29
	W. G. Crawford	— Jan 29		D. C. V. Pelly	— Apr 29
	R. T. Shaw	— Jan 29		R. E. Portlock	— Apr 29
	L. H. F. P. Gipps	— Jan 29		W. F. Haselfoot	— Apr 29
	H. G. T. Padfield	— Jan 29		M. Lindsay	— Apr 29
	A. C. Akerman	— Jan 29		H. W. Acworth	— Apr 29
	L. C. S. Sheppard	— Jan 29		H. C. W. Head	— Apr 29
	L. P. Moore	— Jan 29		T. Kitcat	— Apr 29
	J. C. Cole	— Jan 29		J. A. Elwin	— Apr 29
	W. N. Petch	— Jan 29		G. A. Cadell	— Apr 29
	W. D. Dunkerley	— Jan 29		R. F. Leonard	— Apr 29
	J. N. N. Synnott	— Jan 29		J. G. Forbes	— Apr 29
	M. W. Tomkinson	— Jan 29		C. M. Norman	— Apr 29
	A. O. Johnson	— Jan 29		M. K. Cavenagh-Mainwaring	— Apr 29
	H. G. A. Lewis	— Jan 29		N. R. Quill	— Apr 29
	H. B. C. Gill	— Jan 29		L. M. R. Sharp	— Apr 29
	R. T. White	— Jan 29		R. A. Villiers	— Apr 29
	E. P. F. Atkinson	— Jan 29		C. A. C. Montgomery	— Apr 29
	R. B. C. Hutchison	— Jan 29		T. L. Eddison	— Apr 29
	L. W. A. MacDonnell	— Jan 29		T. W. T. Blackwell	— Apr 29
	G. D. Anderson	— Jan 29		*Sir* Robert A. Clayton-East, *Bt.*	— Apr 29
	N. Lanyon	— Jan 29		H. C. N. Rolfe	— Apr 29
	J. de F. Jago	— Jan 29		A. Yeoman	— Apr 29
	S. G. L. Turnbull	— Jan 29		W. A. F. Hawkins	— Apr 29
	P. M. B. Chavasse	— Jan 29		G. J. H. Carroll	— Apr 29
	H. A. E. Lucas	— Jan 29		C. R. S. Hayne	— Apr 29
	C. J. Grenfell	— Jan 29		P. H. Cardew	— Apr 29
	G. N. Torry	— Jan 29		G. S. Salt	— Apr 29
	C. E. Keys	— Jan 29		L. St. G. Rich	— Apr 29
	C. W. McMullen	— Jan 29		A. W. R. McNicoll (RAN)	— Apr 29
	G. B. Kingdon	— Jan 29		O. H. Becher (RAN)	— Apr 29
	K. N. Hoare	— Jan 29		G. C. Ingleton (RAN)	— Apr 29
	A. H. Diack	— Jan 29		L. Gellatly (RAN)	— Apr 29
	D. St. Clair-Ford	— Jan 29		P. E. Carr (RAN)	— Apr 29
	W. H. G. Saunt	— Jan 29		B. K. Phelan (RAN)	— Apr 29
	A. T. Courtney	— Apr 29		J. L. Bath (RAN)	— Apr 29
	A. W. T. McGaw	— Apr 29		J. H. Harding (RAN)	— Apr 29
	P. S. Francis	— Apr 29		K. A. Hogan (RAN)	— Apr 29

Mates Courses for rank of Lieutenant.

Mate	J. B. Stoker (*act*) (RAN)	5 Jan 28	*Mate*	F. Hodgson (*act*)	3 Jan 29
	J. E. H. McBeath (*act*)	3 Jan 29		E. W. Lowson (*act*)	3 Jan 29
	S. L. B. Maybury (*act*)	3 Jan 29		H. J. Caldwell (*act*)	3 Jan 29
	W. G. Boaks (*act*)	3 Jan 29		T. C. Russell (*act*)	3 Jan 29
	L. E. Moncaster (*act*)	3 Jan 29	*Lieutenant*	K. F. Adams. (RCN)	— Apr 29

* *Borne in 'President.'*

Digitized by Google

§ For Submarine Commanding Officer's Course.

(At Portsmouth.)

Lieutenant	J. M. Money	29 Apr 29	*Lieutenant*	M. B. Sherwood	29 Apr 29
	J. D. Southern	29 Apr 29		R. J. A. Cuming-Gibson-Craig	29 Apr 29
	J. G. Wood	29 Apr 29			

** For Submarine Course.

(At Portsmouth.)

Lieutenant (E)	W. H. Kingswood	June 29	*Sub-Lieut.*	H. E. H. Nicholls	20 Apr 29
Sub-Lieut.	J. A. S. Wise	29 Apr 29		K. H. Mac I. Woods	29 Apr 29
	N. W. Fisher	29 Apr 29		H. G. Dymott	29 Apr 29
	J. Mowlam	29 Apr 29		A. C. C. Miers	29 Apr 29
	M. J. R. de Courcy	29 Apr 29	*Lieut. R.N.R.*	C. H. Verner	20 Apr 29
	D. A. Fraser	29 Apr 29	*Sub-Lieut. R.N.R.*	H. Aaron	23 Feb 29
	E. F. Pizey	29 Apr 29		G. F. Cole	1 June 29
	W. A. K. N. Cavaye	29 Apr 29		F. D. Stacpoole	15 June 29
	J. K. L. Dickson	29 Apr 29	*Gunner* (T)	F. A. Reffell	29 Apr 29
			Wt. Eng.	A. W. Lane	1 June 29

Senior Engineer Officers' Course.

(At R.N. College, Greenwich.)

**Eng. Capt.*	R. Berry	2 May 29	**Eng. Com.*	J. G. Budge	2 May 29
	H. B. Sears	2 May 29		T. Spalding	2 May 29
	J. B. Pullblank	2 May 29		D. C. Bennett, OBE	2 May 29
	A. Knothe	2 May 29	*Commander (E)	D. C. Ford	2 May 29
	E. L. D. Acland	2 May 29			
	C. E. Sutton	2 May 29			

* Probationary Second Lieutenants, R.M.

(At R.N. College, Greenwich.)

Prob. 2nd Lt.	R. Formby	3 Jan 29	*Prob. 2nd Lt.*	R. C. de M. Leathes	3 Jan 29
	R. St. C. Arkwright	3 Jan 29		J. Lampen	3 Jan 29
	B. W. de Courcy-Ireland	3 Jan 29		R. G. Mascall	3 Jan 29
	G. H. Stockley	3 Jan 29		D. H. W. Sanders	3 Jan 29
	A. O. Powell	3 Jan 29		A. R. Burch	3 Jan 29
	A. C. Newson	3 Jan 29		R. B. F. Smith	3 Jan 29
	T. K. West	3 Jan 29		R. H. Bradshaw	3 Jan 29
	F. W. Brown	3 Jan 29		F. S. May	3 Jan 29
	R. T. Partridge	3 Jan 29		A. L. Brown	3 Jan 29

* Course in Advanced Science for Instructor Officers.

(At R.N. College, Greenwich.)

Tempy. Instr. Lieut. P. Bracelin, MA, BSC. 1 May 29

* Course of Instruction for Instructor Officers.

(At R.N. College, Greenwich.)

§ *Borne in 'Alecto.'* ** *Borne in 'Dolphin.'* * *Borne in 'President.'*

Digitized by Google

* Medical Officers' Post-Graduate Course.

Surg. Com......	L. F. Strugnell, MB..... 7 Dec 28	*Surg. Com.*.....	R. W. North ..... 27 May 29
	A. R. Schofield, MB, MRCS, LRCP..... 1 Apr 29		J. S. Elliott, MB, DPh... 24 June 29
	T. Creaser, MD, BCh, DTM & H..... 13 May 29	*Surg. Lieut.-Com.*	S. G. Rainsford, MB ... 27 May 29
	R. J. G. Parnell, MRCS, LRCP ..... 14 May 29		(D) W. E. A. Sampson, LDS ..... 1 May 29
			M. F. Hopson, LDS..... 1 May 29

* Medical Officers' Promotion Course.

(Held at R.N. College, Greenwich.)

§ Course of Instruction for Medical Officers.

(At R.N. Hospital, Haslar.)

Surg. Lieut......	H. L. Belcher, MRCS, LRCP..... 18 Apr 29	*Surg. Lieut.*.....	F. L. A. Hughes, MB, ChB ..... 18 June 29
	C. J. Farr, MRCS, LRCP 17 May 29		H. G. Wells, MRCS, LRCP 18 June 29
	J. B. Douglas, MB, ChB 18 June 29		

§ Course of Instruction for Dental Officers.

(At R.N. Hospital, Haslar.)

§ Secretaries' Course.

(South Terrace, Portsmouth Dockyard.)

‡ Advanced Course for Gunners.

Gunner.....	V. W. Poore..... 7 Jan 29	*Gunner*.....	T. A. Pentney (*act*).... 7 Jan 29
	A. J. Steele..... 7 Jan 29		

* Advanced Course for Schoolmasters.

(At R.N. College, Greenwich.)

Senior Master.....	A. G. Betts..... 2 Jan 29	*Schoolmaster*.....	A. Coutts..... 2 Jan 29
	E. S. Clark..... 2 Jan 29		L. W. Tucker..... 2 Jan 29
Schoolmaster (C.W.O.)	A. B. Colwill..... 2 Jan 29		H. Hurrell..... 2 Jan 29
			C. A. Jervis..... 2 Jan 29
Schoolmaster.....	S. M. Topley..... 2 Jan 29		G. Prowse..... 2 Jan 29
	S. W. Hill..... 2 Jan 29		J. H. Mitchell..... 2 Jan 29

Probationary Assistant Constructors.

(At R.N. College, Greenwich.)

1st Year.	*2nd Year.*	*3rd Year.*
R. Baker,	H. R. Mann,	D. W. Smithers,
V. W. Hall,	H. E. Newnham.	L. J. Barrett,
A. J. Sims.		H. E. Skinner.

Probationary Assistant Electrical Engineers.

(At R.N. College, Greenwich.)

2nd Year.

L. A. Sansbury,
H. W. Thomas,
W. W. H. Ash.

* *Borne in 'President.'* § *Borne in 'Victory.'* ‡ *Borne in 'Excellent.'*

Digitized by Google

Officers awarded the *p.s.c.* Qualification after completing a Course at or serving for a year on the Staff of the R.N. Staff College.

Rear-Admiral E. A. Astley-Rushton, CB, CMG
C. M. Forbes, DSO
W. M. James, CB
C. J. C. Little, CB
The Hon. R. A. R. Plunkett-Ernle-Erle-Drax, CB, DSO

Captain R. M. Bellairs, CMG
E. R. Bent, DSO
A. K. Betty, DSO
M. B. Birkett, DSO
G. Blake, DSO
VC A. F. B. Carpenter
W. S. Chalmers, DSC
J. W. S. Dorling
B. Egerton
W. A. Egerton, CMG
J. H. Godfrey
F. H. W. Goolden
R. H. C. Hallifax
H. H. Harwood, OBE
L. E. Holland
E. L. S. King, MVO
P. Macnamara
H. R. Moore, DSO
R. W. Oldham, OBE
J. F. C. Patterson, OBE
T. S. V. Phillips
B. H. Ramsay, MVO
E. de F. Renouf
A. R. Smithwick, DSO
A. H. Taylor, OBE
G. P. Thomson, OBE
H. G. Thursfield
J. C. Tovey, DSO
C. E. Turle, DSO
J. G. P. Vivian
W. F. Wake-Walker, OBE

Commander B. F. Adams, DSO
A. W. S. Agar, VC, DSO.
A. C. Allen
G. R. G. Allen, OBE
Sir John M. Alleyne, *Bt.*, DSO, DSC
F. N. Attwood
H.T.Baillie-Grohman, DSO, OBE
C. B. Barry, DSO
C. T. Beard (RCN)
L. H. Bell
W. G. Benn
O. Bevir
R. D. Binney
A. W. La T. Bisset
R. H. Bevan
C. J. L. Bittleston DSO
C. M. Blackman, DSO
E. W. H. Blake
H. H. Bonsfield
H. C. Bovell
F. G. Buchanan, OBE
R. H. V. Buxton
C. H. Champness
M. L. Clarke, DSC
C. Coppinger, DSC
G. H. Creswell, DSC
G. C. C. Crookshank
F. M. C. Curtis
F. H. G. Dalrymple-Hamilton
V. H. Danckwerts
D. de Pass
R. H. F. De Salis, DSC
G. C. Dillon
H. T. Dorling, DSO

Commander C. E. Douglas-Pennant, DSC
W. K. D.Dowding,DSC
G. D'Oyly-Hughes, DSO, DSC
J. G. L. Dundas
J. H. Edelsten
K. Edwards, DSC
C. Farquhar-Smith (RAN)
G. H. Faulkner, DSC
T. B. Fellowes
J. U. P. Fitzgerald
R. F. U. P. Fitzgerald
W. H. Gell, DSO
C. M. Graham
R. Grenfell
H. J. B. Hall, OBE
O. E. Hallifax, DSO
C. F. Hammill
J. S. Hammill
J. Harding
E. G. G. Hastings, OBE
The Hon. C. P. Hermon-Hodge, DSC
L. B. Hill
C. S. Holland
H. E. Horan, DSC
C. A. G. Hutchison
W. B. Hynes, DSO
L. G. Ingham
W. L. Jackson, DSO
F. W. H. Jeans
R. E. Jeffreys, DSC
C. F. Jepson
B. L. Johnston
G. C. Jones (RCN)
G. M. K. Keble-White
H. R. G. Kinahan
W. S. R. King Hall
J. N. Knox
H. A. C. Lane
D. C. Lang
C. A. A. Larcom
J. C. Leach, MVO
A. B. Lockhart, DSC
C. H. Lush
C. R. McCrum
R. R. McGrigor
J. S. M. Mackenzie-Grieve
J. C. Maclean
J. V. V. Magrane
W. T. Makeig-Jones
G. F. L. Marx
L. E. H. Maund
C. J. A. Miles
The Marquess of Milford Haven, KCVO
N. C. Moore, DSO
L. V. Morgan, MVO, DSC
P. W. Nelles (RCN)
L. F. N. Ommanney
J. F. Paget
A. F. E. Palliser, DSC
W. E. Parry
F. H. Pegram
A. J. L. Phillips
C. J. Pope (RAN)
J. Powell, DSO
A. J. Power
H. B. Rawlings, OBE
J. W. Rivett-Carnac, DSC
G. W. T. Robertson.

Commander H. M. Robson, DSO
C. S. Sandford, OBE
C. M. R. Schwerdt
G. A. Scott, DSC
R. J. R. Scott
R. M. Servaes
D. C. G. Shoppee, DSO
S. D. Spicer
R. R. Stewart
E. N. Syfret
J. N. Tait, DSC
A. G. Talbot
G. D. Taylor
H. B. Taylor
W. G. Tennant, MVO
I. B. B. Tower, DSC
W. A. Usher
G. W. Wadham
E. T. Wickham, OBE
A. U. Willis, DSO
A. G. B. Wilson, DSO

Lieut.-Com. G. St. A. Alcock
C. C. A. Allen
A. F. Armitage
S. Barry
A. L. Besant
R. A. S. Bethell
S. N. Blackburn, DSC
R. T. Bower
W. H. Bremner, DSO, DSC
B. C. B. Brooke
A. P. Bush, DSO
A. E. H. Cameron
C. M. Campbell
A. W. Clarke
C. P. Clarke
D. H. C. Cooper
E. C. Cordeaux
J. S. Cowie
G. E. Creasy
J. Creswell
H. B. Deedes
R. K. Dickson
V. C. Dorman Smith
B. N. Downie, DSC
C. H. Drage
W. C. T. Eyres
H. B. Farncomb (RAN)
M. Farquhar
W. H. D. Friedberger
H. G. Gorton
Q. D. Graham
R. Handcock
G. E. Harden, DSO
E. H. Hopkinson
L. J. P. Jones, DSC
C. J. M. Lang
G. M. B. Langley, OBE
G. D. Latham
R. Leeds
E. M. Loly
E. D. B. McCarthy
H. H. McWilliam
P. H. Mackenzie, DSC
R. E. F. McQ. Mackenzie, DSC
L. D. Mackintosh, DSC
A. C. G. Madden
F. H. P. Maurice

Digitized by Google

Officers awarded the *p.s.c.* Qualification after completing a Course at or serving for a year on the Staff of the R.N. Staff College—*contd.*

Lieut.-Com. E. L. Morant
H. J. Murphy
L. W. Murray (RCN)
A. D. Nicholl
S. E. Norfolk
A. T. G. C. Peachey
V. A. T. Ramage (RAN)

Lieut.-Com. A. S. Russell
C. P. Satow
W. O. Scrymgeour-Wedderburn, DSC
E. W. Sinclair
T. M. Smith
R. A. Startin, OBE, AM

Lieut.-Com. R. V. Symonds Taylor, DSC
T. H. Troubridge
C. C. M. Usher
H. L. Vaughan-Williams
G. C. A. Whitelocke
T. C. T. Wynne

Officers awarded the *p.s.c.* Qualification after serving for a year on the Staff of the R.N. War College, Greenwich.

Rear Admiral R. G. H. Henderson
Captain C. G. Brodie
S. J. Meyrick

Captain N. F. Laurence, DSO
I. W. Gibson, OBE
J. H. D. Cunningham, MVO

Captain B. C. Watson, DSO

R.M. Officers awarded the *p.s.c.* (*n*) Qualification after a Course at the R.N. Staff College.

Col. 2nd Comdt. } R. F. C. Foster, CMG, DSO
G. R. S. Hickson, OBE
B. C. Gardiner, CB
Lieut.-Col. St. G. F. G. Caulfeild
W. W. Godfrey, CMG
R. D. Ormsby, OBE
W. H. L. Tripp, DSO, MC
Major H. S. G. Bird
A. L. Forster, DSO

Major C. S. Goldingham
W. L. Huntingford, OBE
R. C. A. Glunicke
J. G. Johnstone
F. R. Jones
H. L. M. McCausland
G. H. Seath, DSO
E. C. Weston
Captain ...S. J. Bassett

Captain...C. H. Congdon
G. W. M. Grover
A. L. S. Harris
O. M. Haworth-Booth
L. C. Hollis
R. V. S. Johnstone
H. R. Lambert, DSC
H. W. Simpson

Naval Officers who have completed a Course at the R.A.F. Staff College, Andover.

Commander C. J. L. Bittleston, DSO
E. K. Boddam-Whetham, DSO
J. W. Rivett-Carnac, DSC
W. K. D. Dowding

Commander H. J. Johnstone
Lieut.-Com. R. T. Bower
A. W. Sprott
J. F. W. C. Hawkins

Naval Officers who have completed a Course (One Year) at the Military Staff College, Camberley.

Commander H. T. Baillie-Grohman, DSO, OBE
E. Bruce-Gardyne, DSO
H. J. B. Hall, OBE
R. E. Jeffreys, DSC

Commander G. C. Muirhead-Gould, DSO
J. W. Rivett-Carnac, DSO
C. S. Sandford, OBE
Lieut.-Com. A. C. Allen

Lieut.-Com. W. H. Bremner
C. E. Douglas-Pennant, DSC
W. S. R. King-Hall
H. W. U. McCall

R.M. Officers awarded the *p.s.c.* (*m*) Qualification after a Course at the Military Staff College, Camberley.

Gen. VC L. S. T. Halliday, CB
Col. 2nd Comdt. } R. F. C. Foster, CMG, DSO

Lt. Col......A. G. B. Bourne, DSO, MVO
Major ...C. H. Coode

Captain ...V. C. Brown, DSO
R. H. Campbell, MC
H. R. Lambert, DSC

Officers who have completed a Course at or have served for a year on the Staff of the Imperial Defence College.

Vice-Admiral Sir Herbert W. Richmond, KCB
Captain W. S. Chalmers, DSO
G. C. Dickens, CMG
H. T. England
E. L. S. King, MVO

Captain R. Leatham
H. R. Moore, DSO
A. F. Pridham
R. H. T. Raikes, DSO
G. P. Thomson, OBE
J. C. Tovey, DSO

Captain.....N. A. Wodehouse
Commander C. T. Beard (RCN)
C. J. Pope (RAN)
Lt.-Col. .....R. D. Ormsby, CBE, RM

Digitized by Google

OFFICERS WHO ARE NOTED AT THE ADMIRALTY AS HAVING QUALIFIED AS INTERPRETERS OR ACTING INTERPRETERS.

ABBREVIATIONS OF LANGUAGES.

Ar—Arabic.
Ch (M)—Chinese (Mandarin).
Da—Danish.
Du—Dutch.
Fr—French.
Gk—Greek.
Gr—German.
Hi—Hindustani.
It—Italian.
Jp—Japanese.
No—Norwegian.
Pn—Persian.
Po—Portuguese.
Rs—Russian
Sh—Swedish.
Sp—Spanish.
Sw—Swahili.
Tu—Turkish.

Name.	Rank.	Languages.	Date of Qualifying or requalifying.
Adams B. F.	Cr	Fr	Oct 24
Akerman A. C. ...	A S L	Fr	Jan 29
Alexander H. C. R. ...	L	Fr	Jan 25
Allen E. J.	E Cr	Jp	Jan 20
Anderson D. M. CB, CMG, MVO	V A	Fr	Jan 11
Atwill A. P.	P L Cr	Fr	Jan 25
Bain D. K.	Lt Cr	It	Apr 25
Bald G. R.	Cr	Sp	Oct 21
Baldwin C. W. MA	In Lt Cr	Fr	June 26
Bankes E. W. J. ...	L	Fr	Jan 25
Beasley F. M.... ...	L	Fr	Oct 26
		Gr	June 26
Bedford A. E. F. ...	C	Fr	Oct 06
Benwell-Lejeune J. H. B.	P L Cr	Fr	Jan 18
Bickford-Smith J. A.	Lt Cr	Fr	June 28
		Sp	Apr 28
		It	Oct 23
Bickmore N. A. ...	L	Fr	Jan 26
Bingley A. N. C. ...	L	Fr	Jan 26
Bishop F. C.	S L	Fr	June 27
Blackburn S. N. DSC	Lt Cr	Fr	Jan 23
		It	Jan 29
Blake M.	P Cr	Gr	July 06
Bolster T. C. C. DSO	Cr	Gr	Apr 10
Bolton F. E.	Sg Cr	Gr	Oct 05
Bonham-Carter C. D.	S L	Fr	June 28
Borrett S.	L	Fr	June 25
Boyes G. N. W. ...	Lt Cr	Sp	June 22
		Fr	Jan 25
Boyes H. ... CMG	C	Fr	July 05
		No	Apr 24
Bradley W. H. ...	P L Cr	Tu	Jan 28
Bradshaw A. R. ...	P L Cr	Sp	Jan 24
		Fr	Jan 25
Bramall F. M. ...	Capt RM	Rs	Apr 27
Branson E. H. C. ...	Lt Cr	Fr	Apr 14
Brown M. G. B. ...	P Cr	Hi	Apr 04
		Sp	Jan 26
Brown W. J. A. ...	P Cr	Fr	Apr 23
Budge L. B. H. ...	P L	Fr	Jan 27
Burke C. D.	C	It	Jan 26
Burnett M. S. L. ...	L	Gr	June 25
Bush E. W. ... DSC	Lt Cr	Hi	Jan 24
Caldwell R. H. DSC	Lt Cr	Fr	June 27
Cameron J. E. CB, MVO	R A	Fr	Jan 13
Camp J. ... DA	In C	Fr	Apr 08
Campbell-Johnston G. C. C.	L	Fr	June 25
Carlill S. H.	L	Gr	Jan 27
Carr C. J.	Lt Cr	Sp	Oct 23
Carroll G. J. H. ...	A S L	Fr	Apr 29
Castens G. W. E. ...	Lt Cr	Fr	Apr 21
Chapman H. P. ...	P L Cr	Fr	June 28
		Gr	Jan 25
Chavasse E. H. ...	L	Fr	June 27
Chichester R. G. ...	Lt Cr	Jp	Feb 24
Churchill P. N. ...	L	Gr	Jan 28
Clanchy H.	Lt Cr	Rs	Jan 23
Clark E. B.	Lt Cr	It	Jan 29
Claxton E. W. ...	E Cr	Fr	Apr 22
Cohen K. H. S. ...	L	Fr	Oct 23
		Rs	Jan 25
Colegrave E. H. M. ...	L	Jp	June 28
Colles E. D. G. ...	P Cr	Fr	Jan 28
Cooper W. S.	P L	Sp	Oct 17
Cormac W. P. B. ...	P Cr	Gr	Jan 23
Courtney A. T. ...	A S L	Fr	Apr 29
Cove W. W.	P L Cr	Fr	June 28
Cowin M. T.	L	Fr	Apr 26
Crawford N. G. R. ...	L	Fr	June 27
Crowley C. E. S. ...	P L Cr	Sp	Oct 26
Curnock G. C. D. ...	P Mid	Fr	Oct 27
D'Arcy K. J.	L	Gr	Oct 26
Dean B.	Lt Cr	Sp	Jan 29
de Chair H. G. D. ...	L	Fr	Oct 26
de Courcy M. J. R. ...	S L	Fr	June 28
Denham H. M. ...	Lt Cr	Gr	Oct 24
Dick R. M. ... DSC	Lt Cr	Fr	June 17
Dickens G. C.... CMG	C	Fr	Jan 06
		Gr	Apr 10
Donner C. M.	S L	Fr	June 28
Dowse J. D. F. ...	Lt Cr	Fr	Oct 28
Duggan E. S. ... OBE	P L Cr	Fr	Jan 24
Dunbar R. E. C. ...	Lt Cr	Da	Oct 25
Duncan G. M.... ...	L	Fr	Oct 25
Dunlop S. H.	E Cr	Rs	June 27
Duthy A. E. D. C. ...	Lt Cr	Fr	Jan 29
Eames W. E. J. ...	L	Fr	Apr 27
Eccles J. A. S. ...	Lt Cr	Jp	Oct 24
Edwards A. St. J. ...	L	Fr	Jan 25
Edwards R. L. ...	Cr	Fr	Jan 21
Elkins R. F.	L	Gr	Jan 28
Ermen A. C. G. ...	L	Fr	June 25
Evans E. R. G. R. CB, DSO	R A	No	June 23
		Da	Jan 24
Evans H. E.	Lt Cr	Fr	Apr 26
Evershed W.	S L	Fr	Apr 28
Ewart H. S. L. ...	Lt Cr	Fr	June 27

Digitized by Google

Name.	Rank.	Languages.	Date of Qualifying or requalifying.
Fisher W. W. OB, CVO	V A	Fr	Oct 08
FitzGerald J. U. P. ...	Cr	Sp	Oct 22
		Fr	Apr 28
Fletcher A. L.... ...	Cr	Sp	Oct 26
Forbes J. H.	S L	Fr	June 27
Forster A. L. ... DSO	Maj RM	Gr	Oct 11
Fricker R. D.... ...	L	Fr	Oct 27
Fremantle E. S. D. ...	L	Fr	June 25
Fuller G. R.	L	Fr	Oct 27
Garnons-Williams G. A.	Cr	Sp	Apr 28
Gauvreau L. J. M. ...	Lt Cr RCN	Fr	Jan 29
George *H.R.H. Prince* KG, GCVO	L	Fr	June 27
Gerard W. G.... ...	Lt Cr	Fr	June 19
Gibbs C. R. V. ...	P L Cr	Gr	Jan 27
Gibson C. W. S. ...	Cr (E)	It	Oct 26
Goldingham C. S. ...	Maj RM	Gr	Oct 12
Good F. J.	P Cr	Sp	Jan 21
Goodwin E. St. G. S. MD, DPH	Sg Cr	Sp	June 23
Graham F. S. ...	Lt Cr	Fr	Jan 29
Gregory R. A. V. ...	S L	Fr	June 28
Grisman J. R. ...	In Lt Cr	Sp	June 26
		It	Apr 29
Guernsey H. C. ...	L	Fr	Apr 25
Guerrier H. E. ...	L	Fr	June 26
		It	Apr 27
Haines H. R. ... OBE	Maj RM	Gr	Jan 11
Hale M. B.	S L	Fr	June 27
Hamer F. A.	Maj RM	Fr	Jan 26
Hammill C. F. ...	Cr	Fr	Oct 27
Hamnett B. ... OBE	P L Cr	Gr	Apr 10
Hardie C.	S L	Fr	June 28
Harding J.	Cr	Fr	Jan 25
Harrison J. H. ...	E C	Gr	Jan 11
Harvey H. H.... ...	P L Cr	Fr	Oct 24
Harvey J. R. G. ...	L	Fr	June 25
Hawes M. A.	Cr	Gr	Apr 23
Hawkes W. M. ...	P Cr	Fr	Jan 22
Hawkesworth R. A. ...	P L Cr	Fr	June 24
Heard P. B. V. ...	Lt Cr	Fr	Apr 28
Hendrie H. A. MA	In Lt Cr	Fr	June 23
Herbert S. J.	Cr (E)	Fr	Jan 22
Hill R. A. S.	C	Fr	Oct 06
Hills G. A. B.... ...	Lt Cr	Fr	Jan 24
Hine J. F. W.... ...	L	Fr	Jan 27
Hodge J. M. DSO, MVO, OBE	P Cr	Fr	Jan 26
		Sp	June 22
Hodges M.	L	Fr	Oct 25
Hodges *Sir* Michael H. KCB, CMG, MVO	V A	Fr	Apr 05
Holland N. G. M. ...	P Mid	Fr	Apr 28
Honnywill R. B. ...	L	Fr	June 27
Horne J. G.	Lt-Col RM	Jp	Aug 07
Howells C. D.... ...	In Lt Cr	Fr	Oct 27
Hugill R. C. MVO, OBE	E Cr	Fr	Apr 28
		It	Apr 28
Hunt J. G.	L	Fr	June 27
Hunt J. L. F.... ...	Lt Cr	It	June 25
Hunt J. P.	L	Fr	Apr 29
Hunton T. L. ... OBE	Maj RM	Jp	Oct 09
Inman H. B. ... MC	Maj RM	Sp	Oct 08
Jackman E. W. H. ...	P C	Fr	Jan 08
Jackson A. S.	L	Fr	June 27
Jago J. A.	In Lt Cr	Fr	Jan 26
James E. J. S. ...	L	Fr	June 25
James U. H. R. ...	L	Fr	June 26
Jameson W. S. ...	Lt Cr (E)	Fr	June 26
Jepson C. F.	Cr	Fr	Apr 26
		Sp	Apr 28

Name.	Rank.	Languages.	Date of Qualifying or requalifying.
Johnston C. D. H. ...	L	Fr	Oct 28
Jolly W. A.	Lt-Col RM	Gr	Oct 12
Jolly W. E. H. ...	P Cr	Gr	July 06
Jones F. P. B. ...	P Cr	Fr	Oct 23
Keith W. B.	Lt Cr	Jp	Oct 24
Kelly J. D. ... OB	V A	Fr	Oct 12
		Sw	May 03
Kelly W. A. H. OB, CMG, MVO	V A	Fr	Jan 10
Kennedy E. H. N. ...	P Cr	Fr	June 25
Kilroy R. A.	L	Fr	June 28
Kimmins A. M. ...	L	Ar	Aug 22
Kirkpatrick H. L. I....	Cr	Fr	Oct 21
Knox T. E. N. ...	L RM	Fr	June 25
		Gr	Apr 29
Lacy A. D.	Lt Cr	Fr	Jan 28
Lampard R. T. ...	L	Fr	Jan 26
		Fr	June 24
Lang G. C.	Lt Cr	Gr	Oct 28
Lawford A. L. ...	L	Fr	Jan 26
Le Cras P. C.	P L	Fr	Jan 24
Leeds R.	Lt Cr	Fr	June 26
		Jp	Nov 22
Leveson-Gower *The Hon.* W. S. DSO	C	Ar	July 03
Lundholm T.	Lt Cr	Sh	Apr 26
Lushington S. W. ...	Lt Cr	Jp	Oct 24
McCrum C. R. ...	Cr	Fr	Oct 27
McDowell A. M. ...	S L	Fr	June 27
Mackinnon A. A. ...	Lt Cr	Da	June 27
McLaughlin W. E. ...	P L RAN	Jp	Jan 29
Macnair-Smith J. ...	Maj RM	It	Apr 25
Madden H. P.... ...	L	Fr	Oct 24
		Sp	Jan 26
Malcolm A. G. MB	Sg Cr	Sp	Oct 22
Malcolm P. W. OBE	Maj RM	Gr	June 28
Marescaux G. D. St. Q.	L	Fr	Jan 28
Margetts D. J. ...	L	Fr	June 25
Martin G. F.	P Cr	It	June 24
		Sp	Apr 27
Martin W. L. OBE, FRCSI	Sg R A	Ch	Nov 05
Maunsell F. R. G. ...	Lt Cr	Fr	Apr 21
Maunsell T. A. K. ...	L	Fr	June 27
May J. B.	Lt Cr	It	Jan 22
		Fr	June 28
Maynard G. E. ...	P Cr	It	Jan 28
		Sp	Jan 27
Medley R. C.	L	Fr	June 27
Meyrick M. D. C. ...	L	Fr	June 25
Mitchell A. J.	Cr	Sp	Oct 24
Moore R. W.	P L Cr	Fr	Apr 23
Mornement J.... ...	L	Fr	June 27
Morse A. d'O.	P L Cr	Fr	Apr 26
		Gr	Apr 23
Mudie I. M. N. ...	L	Fr	Oct 23
		Gr	Jan 24
Murray J.	Lt Cr	It	Apr 25
Nalder H. F.	Lt Cr	Sp	June 21
Nash G. S. F. ... DSO	Cr	Gr	Oct 21
Nave T. E.	P L RAN	Jp	Apr 23
Neville E.	L	Fr	Oct 25
		It	Oct 25
		Sp	Oct 23
Nicholson G.	Cr	Po	Oct 23
		Fr	Apr 24
		Gr	June 27
		Fr	June 24
Nightingale E. J. ...	P L Cr	Gr	Jan 28
		Sp	Jan 26
		Ar	Aug 22

Digitized by Google

Name.	Rank.	Languages.	Date of Qualifying or requalifying.
Norfolk G. A. F. ...	S L	Fr	Apr 28
Norman A. H. CMG	C	Fr	Jan 26
North D. B. N. CSI, CMG, CVO	C	Gr	Oct 10
Noyes E. J. B. ...	Capt RM	Fr	June 14
O'Callaghan C. DSO	Lt Cr	Fr	Apr 23
		Gr	Oct 26
		It	Jan 27
		Fr	Jan 26
Osborne G. B. ...	P C	Hi	May 08
		Pn	Jan 09
Oswald G. H.	L	Fr	Apr 27
Owen H. D.	Lt Cr	Fr	Oct 26
Packer H. A.	Lt Cr	Gr	Oct 27
Paget J. F.	Cr	Gr	Jan 24
Parry R. St. P. DSO, MVO	C	It	June 25
		Ar	Aug 26
Parry W. E.	Cr	Fr	June 28
Parsons O. L. ... OBE	P Cr	Gr	Jan 25
		Fr	June 25
Payne A. H.	P Cr	Fr	Oct 22
Peachey A. T. G. C. ...	Lt Cr	Fr	Oct 24
Peck B. M.	P Cr	Fr	Oct 21
Pedder A. R.	L	Fr	June 25
Peploe N. R.	Lt Cr	Fr	Jan 24
Phillips G. C.	L	Fr	Oct 25
Pitt St. J. G. H. ...	Lt Cr	Ch (M)	Jan 25
Poe W. S. ... DSO	Lt-Col RM	Fr	Oct 07
Poland J. R.	Lt Cr	Sh	Oct 22
Porter B. E.	P Cr	Sp	June 23
Portlock R. E. ...	A S L	Fr	Apr 29
Priston J. L. MB, MRCP	Sg Cr	Fr	Oct 17
Purvis H. C.	Lt Cr	Fr	Apr 24
Rayment G. V. CBE, BA	In C	Jp	Mar 07
Reader A. W.	E Cr	It	Jan 25
Redhead N. R. F. ...	P Cr	Gr	Apr 08
Rendall H. E. ... DSO	Lt Cr	Rs	Oct 23
Richardson H. N. A.	L	Fr	Oct 28
Rivers A. T.	Sg Cr	Gr	Apr 11
Rogers J. D. W. ...	L	It	June 24
Rolfe, H. C. N. ...	A S L	Fr	Apr 29
Roskill S. W.	P L Cr	Fr	Apr 28
Rowe R. D. ... DSC	L	Fr	Oct 25
Russell H. R. ... CMG	Lt Cr	Fr	Jan 11
Rutherford W. F. C. H.	P C S L	Fr	Oct 27
St. Quintin C. F. W.	L	Fr	Oct 25
Saunders M. G. ...	Lt Cr	Fr	June 23
		Gr	June 25
		Fr	Oct 25
Schofield B. B. ...	Lt Cr	It	Jan 26
Scott C. A.	C	Fr	Mar 04
Scurfield B. G. ...	L	Fr	Jan 25
Segrave W. F. R. ...	A S L	Fr	June 28
Sharp W. A.	P L Cr	Rs	Apr 24
		Fr	Jan 25
Shattock E. H. ...	L	Fr	Oct 25
Shaw H. L.	P Cr	Jp	Nov 22
Shoppee D. C. G. DSO	Cr	Fr	June 18
Shove C. A.	P Cr	Sp	Apr 27
Sims-Williams H. W.	L	Fr	Apr 28
Sinclair W. ... OBE	Lt-Col RM	Fr	Apr 12
		It	Oct 23
		Po	Oct 26
		Rs	Jan 08
		Sp	June 17
Skinner R. M. P. ...	P S L	Fr	Apr 29
Smith D. H.	E Cr	Fr	Apr 28
		Gr	Oct 28
		Rs	June 28
Smyth J.	S L	Fr	June 27
Smyth V. F.	L	Sp	Oct 26
Sobey F. C.	In L Cr	Fr	Jan 27
Steel D. M. ... MA	In L Cr	Fr	Jan 27
VC Steele G. C. ...	Lt Cr	Rs	Jan 25
Stevinson O. S. ...	L	Fr	Jan 26
Stewart K. P. P. ...	Lt Cr	Fr	Oct 26
Sweny R. E.	P L	Fr	Apr 28
Symons H. E. .... OBE	P Cr	Fr	Oct 26
		Gr	June 24
Synnott J. N. N. ...	A S L	Fr	Jan 29
Taylor J. C. N. M.ENG	In L Cr	Fr	June 27
Temple R. C. CB, OBE	Maj-Gen RM	Fr	Oct 05
		Gr	Oct 09
Thompson H. A. ...	P L Cr	Jp	Oct 24
Thomson G. P. OBE	C	Da	Jan 14
		Du	Oct 12
		Fr	Oct 19
		Gr	June 20
Titterton G. A. ...	Lt Cr	It	Apr 26
Tostevin H. B. DSO	E Cr	Gr	Jan 10
Tothill J. A. W. ...	L	Fr	Jan 27
Townsend C. S. OB	R A	Fr	Oct 04
Tufnell D. N. C. ...	Cr	Jp	Nov 22
Tufnell E. E. C. ...	Lt Cr	It	Oct 22
Unwin J. H.	L	Fr	Apr 28
Usborne C. V. OMG	R A	Fr	Jan 08
Walsh J. A.	L RAN	Fr	Jan 28
Walton J. K.	L RAN	Fr	Jan 28
Ward M. F. B. ...	L	Fr	Oct 26
Ward-Smith W. G. ...	P L Cr	Fr	Jan 26
Webb E. D.	L	Fr	Jan 27
Wellby R. S.	L	Fr	June 27
Wemyss D. E. G. ...	Lt Cr	Sh	Jan 26
Wethered O. F. M. ...	L	Gr	Apr 24
Wield R. C.	Lt Cr	Fr	Oct 28
Wilson T. F. S. ...	L	Fr	June 25
Windeyer G. S. ...	L	Jp	Mar 29
Winkworth D. E. ...	Schm	Fr	Jan 25
Woods A. R. W. DSO	C	Fr	July 07
Woods R. T. C. ...	L	Fr	Jan 28
Woods W. J. W. ...	L	Fr	Apr 27
Worthington R. E. DSC	P Cr	Gr	Jan 21
Wright C. E. S. OBE	Lt-Col RM	Da	Jan 17
		Du	June 22
		Fr	Jan 10
		Gr	June 22
		It	Jan 18
		No	June 16
		Rs	June 22
		Sp	June 26
		Sh	June 15
Wright N. ... OBE	P L Cr	Fr	Apr 09
Young E. P.	Lt Cr	Fr	Oct 24
		Rs	Jan 28
Young R. S.	L	Fr	Oct 26

Digitized by Google

OFFICERS EMPLOYED AS HYDROGRAPHIC SURVEYORS, AFLOAT AND ASHORE.

REAR-ADMIRAL H. P. DOUGLAS, C.M.G., HYDROGRAPHER OF THE NAVY.

Name.	Rank.	Grade of Surveyor	Ship in which borne, &c.	Where employed.
Baker, Edmund H. B. ...	Lieutenant ...	Second	'Iroquois' ...	China
Baker, Edward V. B....	Lieutenant ...	Second	'Herald' ...	China
Bamford, C. A.	Lieut.-Comdr.	Second	'Herald' ...	China
Barlow, Peter	Lieutenant ...	Third	'Endeavour'...	Red Sea
Barton, Walter J. Bright ...	Lieut.-Comdr.	First	'President' ...	Hydrographic Dept.
Baxendell, A. K.	Lieut. R.A.N.	Second	'Moresby' ...	Australia
Bolton, S. F.	Lieut. R.A.N.	Fourth	'Moresby' ...	Australia
Boxall, K. F.	Lieutenant ...	Second	'Fitzroy' ...	Home
Brent, C. R.	Lieut.-Comdr.	Second	'President' ...	Hydrographic Dept.
Cary, J. P.	Lieut.-Comdr.	Charge	'Flinders' ...	Home
Chaplin, J. M....	Lieut.-Comdr.	Second	R.S.S. 'Discovery.'	Falkland Islands
Collins, K. St. B.	Lieutenant ...	Third	'Ormonde' ...	Straits Settlements
Conder, A. D.	Lieut. R.A.N.	First	'Moresby' ...	Australia
Cowan, David L.	Lieut.-Comdr.	Charge	'Victory' ...	S. Coast of England Survey
Dalgleish, J.	Lieut.-Comdr. S.A.N.S.	Charge	'Protea' ...	South Africa
Day, Archibald	Lieut.-Comdr.	First	'President' ...	Hydrographic Dept.
Deane, D. W.	Lieutenant ...	Second	'Ormonde' ...	Straits Settlements
Dickinson, W. H.	Lieutenant ...	Third	'Fitzroy' ...	Home
Edgell, J. A., OBE	Captain ...	Charge	Assistant Hydrographer.	Hydrographic Dept.
Farquharson, W. I.	Lieutenant ...	First	'Kellett' ...	Home
Foulerton, A. B. B.	Lieutenant ...	Third	'Iroquois' ...	China
Fryer, D. H.	Lieut.-Comdr.	Charge	'Fitzroy' ...	Home
Gould, G. A.	Lieut. R.A.N.	Second	'Moresby' ...	Australia
Hardy, N. A. C.	Lieut.-Comdr.	Charge	'Kellett' ...	Home
Harris, John S.	Comdr. (retd.)	First	'President' ...	Hydrographic Dept.
Harrison, Maurice L.	Lieut.-Comdr.	Second	'Endeavour'...	Red Sea
Harvey, J. R.	Commander ...	Charge	'President' ...	Hydrographic Dept.
Henderson, D. A., OBE ...	Act. Comdr., R.A.N.	Charge	'Moresby' ...	Australia
Hennessey, S. J.	Lieutenant ...	Fourth	'Endeavour'	Red Sea
Hughes, A. M....	Lieut.-Comdr.	First	'Herald' ...	China
Hunt, R. B. A.	Lieut. R.A.N.	Third	'Beaufort' ...	Home
Jackson, A. L....	Commander ...	Charge	Supt. of Charts	Hydrographic Dept.
Jenks, W. O.	Lieutenant ...	Second	'Endeavour'...	Red Sea
Jones, Alun	Lieut.-Comdr.	First	'Kellett' ...	Home
Lake, C. J.	Boatswain ...	Fourth	'Endeavour'	Red Sea
Lansdown, C. S. E.	Lieutenant ...	Third	'Flinders' ...	Home
Law, E. F. B.	Commander ...	Charge	'Endeavour'	Red Sea
Leftwich, H. F. G.	Sub-Lieut. S.A.N.S.	Fourth	'Protea' ...	South Africa
Little, C. G.	Lieut. R.A.N.	Third	'Iroquois' ...	China
Loveless, Cyril F.	Lieutenant ...	Second	'Ormonde' ...	Straits Settlements
McArthur, M. R.	Sub-Lieut., R.A.N.	Fourth	'Moresby' ...	Australia
Martin, W. H.	Lieut. R.A.N.	Third	'Herald' ...	China
Maxwell, Patrick S. E. ...	Commander...	Charge	'Herald' ...	China
Nares, John D., DSO	Captain ...	Charge	'Iroquois' ...	China
Oom, K. E.	Lieut. R.A.N.	Third	'Moresby' ...	Australia
Passmore, W. M.	Sub-Lieut. ...	Fourth	'Endeavour'...	Red Sea
Price, H. P.	Lieutenant ...	Third	'Ormonde' ...	Straits Settlements
Rawnsley, C. F.	Sub-Lieut. ...	Fourth	'Iroquois' ...	China
Reyne, F. A.	Capt. (retd.)...	Charge	'President' ...	Hydrographic Dept.
Rice, William V., DSO, DSO ...	Commander ...	Charge	'Ormonde' ...	Straits Settlements
Robertson, S. W. S.	Lieut. R.A.N.	Third	'Fitzroy' ...	Home
Sabine, C. W.	Lieutenant ...	Second	'Flinders' ...	Home
Scheepers, O. S.	Lieut. S.A.N.S.	Third	'Protea' ...	South Africa
Schlee, J.	Lieut. S.A.N.S.	Fourth	'Protea' ...	South Africa
Silk, H. V.	Lieut.-Comdr.	Charge	'President' ...	Hydrographic Dept.
Simpson, C.	Lieut.-Comdr.	First	'Ormonde' ...	Straits Settlements
Stanley, A. H.	Lieut.-Comdr.	Second	'Protea' ...	South Africa
Stephens, Reginald A. ...	Lieutenant ...	First	'Beaufort' ...	Home
Stokes, H. J. C.	Sub-Lieut. ...	Fourth	'Herald' ...	China
Taylor, J.	Lieut.-Comdr.	Second	'President' ...	Hydrographic Dept.
Taylor, T.	Lieut.-Comdr.	Second	'Iroquois' ...	China
Tennent, Hugh P. L. ...	Lieut.-Comdr.	First	'Ormonde' ...	Straits Settlements

Digitized by Google

OFFICERS EMPLOYED AS HYDROGRAPHIC SURVEYORS—*contd.*

AFLOAT AND ASHORE—*contd.*

Name.	Rank.	Grade of Surveyor	Ship in which borne, &c.	Where employed.
Terry, R. E.	Sub-Lieut. ...	Fourth	'Kellett' ...	Home
Thomas, M. B.	Sub-Lieut. ...	Fourth	'Endeavour' ...	Red Sea
Torlesse, J. Y. G.	Lieutenant ...	Third	'Beaufort' ...	Home
Trebilco, H. M.	Sub-Lieut. R.A.N.	Fourth	'Moresby' ...	Australia
Turner, H. E.	Lieut.-Comdr.	First	'Flinders' ...	Home
Warburg, Harold D.	Comdr. (retd.)	First	'President' ...	Hydrographic Dept.
Welby, M. E.	Lieutenant ...	Third	'Herald' ...	China
Wheatley, R. V.	Lieut. R.A.N.	Second	'Moresby' ...	Australia
Whitley, R. J.	Sub-Lieut. S.A.N.S.	Fourth	'Protea' ...	South Africa
Wood, C. J.	Lieutenant ...	Fourth	'Iroquois' ...	China
Woodhouse, Alfred F. B. ...	Lieut.-Comdr.	Charge	'President' ...	Hydrographic Dept.
Wyatt, Arthur G. N.	Lieut.-Comdr.	Charge	'Beaufort' ...	Home

Digitized by Google

OFFICE OF ADMIRAL COMMANDING RESERVES.

Admiralty, 58, Victoria Street, S.W.1.

Vice-Admiral	*Sir Arthur A. M. Duff, K.C.B. ... ... *(Admiral Commanding Reserves.)*	1 Aug 27
Admiral's Secretary ...	**Paymaster Commander* G. T. Smyth, O.B.E.	1 Aug 27 (27 July 27)
Captain	*R. Howard, A.D.C. ... ... *(Assistant to Admiral Commanding Reserves.)*	10 Aug 27 (3 Aug 27)
	*J. C. Hodgson, D.S.O. ... ... *(For command of 'President,' and as Naval Member of the R.N.V.R. Committee and for Sea Cadet Corps duties.)*	1 Feb 28
Lieut.-Commander ...	*M. J. W. Ellingworth ... ... *(For W/T duties at R.N. Shore Wireless Stations.)*	16 Aug 27
Signal Lieutenant	*G. H. Rogers, M.B.E.	26 Oct 28
Assistant Secretary ...	**Paymaster Lieut.* A. G. Jones	1 May 28 (6 May 27)
	For duty in Admiral's Office.	
Paymaster Lieutenant ...	*G. W. Best	1 May 28 (24 Apr 28)
	*T. P. G. Bennett	4 Jan 28 (28 Dec 27)
	*7 Naval Writers (1 for duty with Sea Cadet Corps). 2 Clerical Officers.	
	(Accommodated in R.N. Barracks, Chatham.)	
Paymaster Commander ...	*E. P. Rickcord ... ... *(Accountant Officer, Naval Reserves.)*	1 July 26
Paymaster Lieutenant-Commander	*E. Kennedy ... ... *(For duty with Accountant Officer, Naval Reserves.)*	28 Dec 27
	2 Pensioner Clerks.	

* *Borne in 'President.'*

Digitized by Google

OFFICERS EMPLOYED AT R.N. SHORE SIGNAL AND WIRELESS STATIONS.

R.N. SHORE SIGNAL STATIONS.

Senior Chief Officer (S.S.S.).

Name.	*Seniority.*	*Date of Appt.*	*Station.*
Mayhew Archibald J.	26 Jan 28	28 Aug 26	Dover Pier

Chief Officers (S.S.S.).

Chalmers William	1 Aug 20	23 Apr 28	Nell's Point
Southwood Ernest J.	1 Sept 20	28 Aug 26	Spurn Point
Gasson Thomas	1 Mar 21	3 Sept 27	Southend
Saunders Stephen G.	1 Mar 21	16 May 25	Grove Point
Whitmore Allen	1 Sept 21	27 Aug 28	Dunnet Head
Anderson Alfred W.	1 Sept 21	24 Oct 27	Penarth
Coleman William	1 July 23	21 Feb 29	Flamborough Head
Chalk Arthur H.	1 July 23	23 Apr 28	Needles
Gordon Fred	20 Feb 25	22 Mar 26	Prawle Point
King Walter G.	25 Mar 26	24 Jan 29	Dungeness
Bridger Thomas B.	30 Aug 26	27 Aug 28	Beachy Head
Tull Henry	11 Oct 26	27 Aug 28	Inchkeith
Butterfield Joseph C.	26 Jan 28	14 Mar 29	St Catherine's Point
Cox, Frederick	24 Jan 29	24 Jan 29	St. Ann's Head
Garrett, William J.	14 Mar 29	14 Mar 29	Cape Wrath
Roberts, Arthur C.	24 Mar 29	24 Mar 29	St. Abbs Head

Digitized by Google

R.N. SHORE WIRELESS STATIONS.

Name.	*Date of Appointment.*	*Station.*
Major A. J. Mellor, R.M.	16 Apr 28	Cleethorpes.

Chief Officers (S.W.S.).

Name.	*Seniority.*	*Date of Appt.*	*Station.*
Johnston Francis W.	1 Aug 20	21 May 28	Pembroke.
Rodger William R.	7 Mar 27	7 Mar 27	Whitehall.
Butt Richard A. F.	1 July 27	1 July 27	Whitehall.
Mylward Jack	13 May 28	13 May 28	Rosyth.
Furzer Peter F.	11 Jan 29	11 Jan 29	Portland Bill.

Senior Chief Officers (S.S.S.).

Beattie Francis	17 Apr 28	4 Oct 26	Sheerness.
Rudman John N.	13 May 28	1 Mar 26	Ipswich.

Chief Officers (S.S.S.).

Insley Edward T.	1 May 19	13 May 28	Scarborough.
Battersby George H.	1 Sept 20	1 May 28	Devil's Point.
Ovenden Herbert E.	1 Sept 20	15 Mar 21	Lizard (D/F).
Stubbs Arthur J.	1 Sept 21	1 Apr 27	Whitehall.
Carey William	1 Nov 21	8 Apr 29	Culver Cliff.
Perry Alfred J.	29 Mar 27	8 Apr 29	Cleethorpes.

OFFICERS OF THE PERMANENT CRUISER SERVICE.

Senior Mate.

	Seniority.	
Carson John J.	1 July 27	Dart.
Dowling Ernest E.	22 Sept 28	Doon.

Digitized by Google

ALPHABETICAL LIST OF OFFICERS ON THE ACTIVE LIST AND HONORARY OFFICERS OF THE ROYAL NAVAL RESERVE.

(Retired Officers of Royal Naval Reserve are shown in a separate list after Retired Officers of the Royal Navy and Royal Marines in the January and July Navy Lists.)

ABBREVIATIONS, &c.

A. S. L. *denotes* Acting Sub-Lieutenant.
C. - - - Captain.
Cd. Eng. - - Commissioned Engineer.
Ch. Skr. - - Chief Skipper.
Cr. - - - Commander.
E. L. Cr. - - Engineer Lieutenant-Commander.
E. L. - - - Engineer Lieutenant.
Hon. C. - - Honorary Captain.
Hon. Cr. - - Honorary Commander.
Hon. E. C. - Honorary Engineer Captain.
Hon. E. Cr. - Honorary Engineer Commander.
Hon. L. - - Honorary Lieutenant.
Hon. P. Cr. - Honorary Paymaster Commander.
Hon. P. L. - Honorary Paymaster Lieutenant.
Hon. Skr. - - Honorary Skipper.
Lt. Cr. *denotes* Lieutenant-Commander.
L. - - - Lieutenant.
Mid. - - - Midshipman.
P. Cr. - - Paymaster Commander.
P. L. Cr. - - Paymaster Lieutenant - Commander.
P. L. - - Paymaster Lieutenant.
P. S. L. - - Paymaster Sub-Lieutenant.
Skr. - - - Skipper.
S. L. - - - Sub-Lieutenant.
W. Eng. - - Warrant Engineer.
(*Act.*) after the rank *denotes* Officer holds Acting Rank only.
(*Proby.*) after the rank *denotes* officer is Probationary.

Name.		Rank.	Seniority.
A.			
Aaron H. ... ... (*L* 69)		S L	6 Sept 28
Abbott H. N.		L	31 Dec 24
Abbott J. A.		P S L	23 Aug 27
Abel J. T.		P Lt Cr	24 Jan 25
Abernethy G. Y. ... (*W.S.* 2457)		Skr	3 Aug 26
Adam J.		P S L	1 Aug 28
Adams A. W. R.		A S L	31 Dec 28
Adams P. W.		P L	30 Jan 25
Adams S. E.		L	25 Jan 29
Adams W. ... ... (*W.S.* 2625)		Skr	24 May 18
Adams W. C.		P L	17 Feb 28
Affleck G.		Mid	1 Sept 25
Agar J. R. S.		Mid	1 May 26
Agate C. J. S.		S L	4 July 27
Aikman E. F.		A S L	8 Apr 29
Ailsa *The Marquess of* ...		Hon L	7 Aug 74
Aisthorpe H. ... (*W.S.* 2315)	MSM	Skr	30 June 24
Akerman L. W.		L	16 June 27
Aldred S. M. ... ... (*W.S.* 2406)		Skr	24 Mar 26
Aldridge F. F. ...	RD	P Cr	31 Dec 22
Alexander D. W..... (*Senior Officers' Technical Course*)	BD	Cr	31 Dec 28
Alexander W. R. M. ...		S L	3 Oct 24
Alington W. J.		S L	12 June 28
Allan H. S.		L	31 Dec 24
Allan J.		A S L	25 May 28
Allan J. C.		Mid	1 Jan 27
Allen F. J.		Mid	1 Sept 25
Allen J. G.		A S L	1 Oct 27
Allen R.	DSO	Lt Cr	28 Jan 27
Allen S. F. ...	RD	Lt Cr	1 July 24
Allen W. E.		L	31 Dec 23
Allingham J. W.		S L	24 Mar 25
Allison T. G. R.		P L	1 June 25
Anchor H. J.		Lt Cr	28 Jan 27
Anderson J. ... ... (*W.S.* 2442)		Skr	17 June 26
Anderson J. C. ... ... (*W.S.* 2615)		Skr	31 Mar 28
Andrews E. A. ... ... (*W.S.* 2387)		Ch Skr	10 Mar 26
Anson G.	RD	P Cr	30 June 22
Anthes D. del S.		Mid	1 May 28
Armit W. B. ...	RD	Lt Cr	2 Aug 23
Armitage F. ... ... (*W.S.* 2492)		Skr	22 Oct 26
Armitage G. Q.		P L Cr	28 Sept 27
Armstrong D. H. F ... ('*L* 56')		S L	13 Oct 28
Ash S. W. ... ... (*'L* 56')		Skr	1 July 24
Ashton W. R. DSO, DSC, RD		P Cr	8 Mar 25
Ashworth E.		Cd Eng	1 Aug 27
Ashworth R.		P L Cr	13 Mar 27
Aslin E. P.		L	31 Dec 24
Atkinson J. A. ... ... (*W.S.* 2517)		Ch Skr	22 Jan 27
Atkinson W. E. ...	RD	Lt Cr	1 Oct 23
Aubin F. F.		P L Cr	27 Sept 24
Auld J. D....		P L Cr	4 June 18
Austin W. H.		Lt Cr	1 Oct 24
Avery E. W. R. ...	RD	Lt Cr	1 Apr 24
Ayre A. ... ... ('*H* 43')		S L	13 Aug 28
Ayre B. J. H.		P L Cr	19 Oct 24
B.			
Bach L. C.		Lt Cr	28 Jan 27
Back R. S. ...	RD	P Cr	30 June 21
Baildon G. N.		P L Cr	5 Aug 24
Bailey C. H.		E L	1 Aug 27
Bailey J. H. R. ... ... ('*Tiger*')		L	29 Oct 28
Bailey W. S.		Hon L	30 June 89
Bailey W.		P L	17 June 18
Bain R. C....		E L	28 Feb 24
Baird R. D.		S L	30 Jan 28
Baird S.		P L Cr	24 May 27
Baker C. G.		P L	28 Aug 27
Baker D. M. B.		L	31 Dec 23
Baker J. C.		Mid (*proby.*)	1 Jan 29
Baldon C. T. H.		P L Cr	29 Nov 28
Baldwin-Wiseman R. E....		Mid	1 Sept 26
Ballard J. ... ... (*W.S.* 2443)		Ch Skr	7 Nov 24
Bane J. R. ...	RD	Lt Cr	14 Sept 25
Banyard A. L. ... ... (*W.S.* 2412)		Skr	29 Mar 26
Barogwanath J. A. ... ('*Resolution*')		S L	20 June 28
Barber A. W. ... ... (*W.S.* 2516)		Ch Skr	7 Nov 24
Barber R. C.		E L	22 Dec 23
Barber R. L.		S L	7 June 27
Barber W. E. ... ... (*W.S.* 2330)		Skr	1 July 24

Digitized by Google

Name.	Rank.	Seniority.
Barber W. H. ... ... (*W.S.* 2618)	Ch Skr	21 Jan 27
Barclay J. J. E.	Lt Cr	19 May 27
Barker A. ... ... (*W.S.* 2453)	Ch Skr	1 Feb 25
Barker F. E. ... ... (*W.S.* 2456)	Ch Skr	22 Jan 27
Barlow E. ... ... DSO (*W.S.* 2578)	Ch Skr	1 July 17
Barlow T. W. ... ... (*W.S.* 2503)	Ch Skr	7 Nov 24
Barnard T. W.	S L (*proby.*)	18 July 26
Barnby L. Y. ... RD	P Cr	31 Dec 22
Barnes G. W.	E L	30 June 26
Barnes H. W. ... ... (*W.S.* 2573)	Ch Skr	1 Jan 17
Barnet A. A.	S L	17 May 27
Barnett H. W.	Mid	7 Aug 26
Barnish G. H. DSO, RD	Cr	30 June 28
Barr D. G.	Lt Cr	1 Oct 24
Barrell D. I.	Mid	1 May 27
Barrett G. W. ... RD	P L Cr	19 July 20
Barron J. I. ... ... (*W.S.* 2409)	Skr	26 Mar 26
Barry J. T.	Cd Eng	1 Mar 25
Bartlett A. E. ... ... (*W.S.* 2428)	Ch Skr	7 June 26
Bartley J. F. C.	L	12 Aug 28
Barty B. N.	Mid	1 Jan 26
Base F. R.	Mid	29 Oct 26
Bass S. ... ... (*W.S.* 2497)	Skr	26 Nov 26
Bate C. H. ... RD	Cr	31 Dec 24
Battle W. C. DSO, RD	Cr	30 June 24
Baty J. R.	L	17 May 29
Baxendale P. L. S. ... (*L* 26)	S L	13 Aug 28
Baxter A. J. DSO, RD	Lt Cr	1 July 24
Beal C. C.	L	28 May 27
Beatty T. R.	Hon L	18 Mar 24
Beckett A. D. McP. ...	Mid	11 Dec 23
Bee R. W.	L	31 Dec 23
Beeching R. A. C. ...	S L	20 Dec 26
Begg W. M.	Cd Eng	1 Jan 25
Beith S. A.	L	2 Oct 27
Belford R. D.	Mid	1 Sept 25
Bell C. L. de H.	L	31 July 27
Bell F. H.	E L	31 Dec 28
Bell J. A.	P L	14 Mar 26
Bell J. S.	Lt Cr	26 July 28
Bennett A. G. A. RD	P L Cr	4 June 18
Bennett M. H. J. ...	L	31 Dec 23
Bennett, P. E.	Mid. (*proby.*)	1 May 29
Benson E. B. R. ... ... (*L 21*)	S L	29 Sept 28
Berry B. K. ... RD	Lt Cr	2 Apr 26
Berry J. R.	P L Cr	10 Oct 24
Best C. M.	L	29 Oct 28
Best J. W.	A S L	30 June 26
Bevans P. ... ... (*W.S.* 2316)	Skr	30 June 24
Bevis F. E.	A S L	30 Apr 28
Bicker-Caarten A. RD	Lt Cr	15 Oct 23
Bingham L. G.	S L	7 Oct 27
Binks R. D.	L	30 Sept 25
Birch J. D.	L	29 Oct 28
Bird A. S. C. ... RD	Lt Cr	1 Jan 24
Bishop F. A. C.	S L	23 Feb 28
Bisley F. T.	L	30 Sept 25
Bisset J. G. P. ... RD	Cr	31 Dec 26
Black A.	P L Cr	25 Feb 26
Black C.	S L	20 Dec 28
Black R. M. ... ... (' *Ramillies* ')	Cd Eng	1 Sept 27
Blackwood J. H.	S L	18 July 27
Blair J. H. ... DSO	Lt Cr	1 Sept 24
Blake A. J. ... ... (*W.S.* 2339)	Skr	1 July 24
Blake F. ... ... (*W.S.* 2377)	Skr	26 Aug 25
Blake G. T.	L	30 Sept 25
Blake J. J. C.	S L	18 July 27
Bland R. ... ... (*W.S.* 2624)	Ch Skr	21 June 28
Blewett A. ... ... (*H.* 50)	S L	8 Mar 27
Block P. A. ... ... (' *Revenge* ')	Mid (*proby.*)	10 Nov 28
Bloomfield I. V. ... RD	P Cr	30 June 25
Bloye N. H. B.	S L (*proby.*)	6 Sept 28
Bochel J. M. ... ... (*W.S.* 2594)	Ch Skr	27 Dec 27
Boden S. V.	L	31 Dec 24
Bolton R. K.	Mid	17 Feb 25
Bolton W. G. H.	Mid	17 May 27
Bond H. A. L. ... RD	Cr	30 June 25
Bond J. ... ... (*W.S.* 2326)	Skr	30 June 24
Bone A. F.	P L Cr	27 Sept 24
Boorman J. H.	L	30 Sept 25
Boosey W. W.	E L	15 Nov 23
Booth C.	Hon Cr	19 Feb 26
Booth E. C. T. ... ... (' *Marlborough* ')	P L	18 Oct 28
Boothby C. R. U. ...	S L	10 Feb 26
Borrie G.	L	31 Dec 23
Boston M.	L	31 Dec 24
Botheras W. R.	S L	16 Mar 27
Bottomley D.	Mid	1 May 28
Bowen W. H.	L	6 Dec 28
Bowie J. ... ... (*W.S.* 2595)	Skr	10 Jan 28
Bowker H. D.	A S L	3 May 29
Bowles A. W. ... ... (*W.S.* 2539)	Skr	6 Apr 27
Bowles E. T. ... ... (*W.S.* 2403)	Ch Skr	7 Nov 24
Bowles R. G. ... ... (*W.S.* 2635)	Skr	8 Feb 18
Boxhall C. F. ... RD	P L Cr	11 Jan 22
Boyle W. ... ... RD	P L Cr	8 July 19
Boys-Smith H. G. ...	S L	5 Mar 28
Bradbrook H. S. ...	P L Cr	18 Sept 24
Bradfield A. W. ... ... (' *L* 22 ')	S L	20 June 28
Bradley J. G.	S L	11 Mar 26
Bradley S. C.	S L	16 June 28
Brambleby B. C.	P L Cr	26 Jan 20
Brammall H. W.	S L	2 Mar 29
Branch W. J. V.	Mid	1 Sept 27
Brattle R. P. ... RD	P L Cr	22 Jan 16
Bray G. B. ... RD	Lt Cr	9 Apr 22
Brebner J. M. T. ... ... (*W.S.* 2342)	Skr	1 July 24
Bremner F. ... ... (*W.S.* 2327)	Skr	30 June 24
Bremner J. ... ... (*W.S.* 2396)	Skr	25 Jan 26
Bremner J. W. ... ... (*W.S.* 2605)	Skr	8 Feb 28
Brennan A. P.	P L	1 June 25
Brice R. K. H.	A S L	26 Dec 27
Bridgman C. E.	S L	18 Aug 28
Brien G. N.	Lt Cr	1 Nov 24
Brinham C. G. ... ... (*W.S.* 2500)	Ch Skr	7 Dec 26
Britten P. G.	S L	8 Mar 24
Brook J. K. DSO, RD	Lt Cr	14 Jan 26
Brooke N. P.	A S L	27 Nov 28
Brookes A. G.	S L	11 Mar 27

Digitized by Google

Name.	Rank.	Seniority.
Brookes, R. S.	Mid. (*proby.*)	1 May 29
Brooking F. E.	Mid	1 Sept 26
Brooks G. ... ... RD	Lt Cr	2 Aug 23
Broomhead F. R. F. ...	S L (*proby.*)	10 Jan 28
Brothers W. F. ... RD	Lt Cr	1 July 24
Brotherton A. S.	A S L	5 Mar 26
Brown A. G. ... RD	Lt Cr	1 Jan 24
Brown A. G. T.	L	31 Dec 24
Brown C. B.	P S L	1 Aug 28
Brown C. R. H.	S L	10 Jan 28
Brown E. A.	S L	9 June 27
Brown E. G. F. ... RD	P L Cr	14 July 21
Brown G. B.	P L Cr	2 Jan 26
Brown G. D. ... RD	Lt Cr	7 May 26
Brown H.	Cd Eng	1 Oct 27
Brown J. C. ... RD	Lt Cr	14 Apr 19
Brown J. H. ... ... (*W.S.* 2398)	Ch Skr	12 Dec 25
Brown J. L.	P S L	1 Aug 28
Brown L. E.	S L (*proby.*)	20 June 28
Brown N. G. ... ... (*'Centurion'*)	P L	13 Aug 25
Brown O. E.	Mid (*proby.*)	20 Dec 28
Brown P. R.	S L	18 Oct 27
Brown R. ... DSO, RD	Lt Cr	1 Apr 24
Bruce J. ... ... (*W.S.* 2540)	Skr	6 Apr 27
Bruce W. J. W. ODM, RD	Hon E C	11 May 23
Bruton J. T.	P L	28 Aug 26
Bryan R. H.	E L	17 July 25
Bryant E. ... ... (*W.S.* 2380)	Ch Skr	14 Jan 25
Bubb J. R.	A S L	30 June 26
Buchan A. B. ... ... (*W.S.* 2591)	Skr	20 Dec 27
Buchan R. ... ... (*W.S.* 2364)	Skr	7 Mar 25
Buchan R. F. ... ... (*W.S.* 2631)	Ch Skr	16 Aug 28
Buchan W. ... DSC (*W.S.* 2575)	Ch Skr	25 Aug 27
Buck R. H. ... RD	Cr	31 Dec 23
Buck W. E. ... ... (*W.S.* 2445)	Ch Skr	21 Feb 26
Buckler J. O. ... RD	Lt Cr	15 Apr 25
Budden E. L.	A S L	19 Aug 28
Budge T. ... ... (*W.S.* 2558)	Ch Skr	14 Apr 27
Bulley P. ... ... (*W.S.* 2488)	Ch Skr	5 Nov 26
Burch J. V.	P L Cr	6 Feb 25
Burger B. F.	Mid	15 Dec 26
Burnnand S. S.	L	27 Jan 29
Burrows R. A.	P L Cr	9 July 26
Burwood I. J. ... ... (*W.S.* 2475)	Skr	20 Sept 26
Bush J. S. ... ... (*W.S.* 2545)	Skr	14 Apr 27
Bush P. ... ... (*W.S.* 2477)	Ch Skr	16 Nov 24
Butcher G.	Mid	1 Sept 26
Butler F. J. L. ... RD	Lt Cr	5 Jan 25
Butler G. E. ... ... (*W.S.* 2420)	Ch Skr	7 Dec 26
Butler R. W. ... DSC (*W.S.* 2471)	Ch Skr	31 Dec 18
Butler S. B.	Lt Cr	31 Oct 27
Butler S. H.	Lt Cr	21 Dec 27
Buxton T. ... ... (*W.S.* 2343)	Skr	1 July 24
Byles W. S.	S L	18 Feb 28

Name.	Rank.	Seniority.
C.		
Cairns T. G. S.	A S L	20 June 27
Calder N. E. ... ... (*'Ramillies'*)	Cd Eng	1 July 18
Callender W. J. ... ... (*W.S.* 2507)	Ch Skr	7 Nov 24
Callieu C. D.	Mid (*proby.*)	1 Sept 28
Calvert J. J. ... ... (*W.S.* 2378)	Skr	23 Nov 25
Cambell R. P.	L	31 Dec 23
Cameron E. P. ... RD	Cr	30 June 24
Campbell A. B. ... RD	P Cr	31 Dec 22
Campbell C. W. R. ...	S L	8 Oct 28
Campbell D.	Cd Eng	1 June 24
Campbell D. W.	Mid	1 Jan 27
Campbell J. ... ... (*W.S.* 2603)	Skr	30 Jan 28
Campbell J. L. M. ...	Lt Cr	28 Jan 27
Campbell K. McL. ...	A S L	12 Feb 28
Campbell W. ... ... (*W.S.* 2431)	Ch Skr	10 May 26
Campion S. J. ... ... (*W.S.* 2417)	Ch Skr	7 Feb 26
Canham G. W.	P L Cr	5 Sept 27
Capper I. P.	P S L	4 Apr 28
Care V. F. ... RD	P L Cr	26 Jan 20
Carew O. H.	Mid	1 Jan 27
Caris J. N.	S L (*proby.*)	20 June 28
Carmichael J. D.	Mid	1 Jan 27
Carnie J. ... ... (*W.S.* 2366)	Skr	27 Mar 25
Carr L. R. ... RD	Cr	30 June 26
Carr P. H.	P L Cr	25 Sept 28
Carroll C. L.	Mid	1 Sept 25
Carter A. E. ... ... (*W.S.* 2401)	Skr	5 Mar 26
Carter E. A. J. W. RD	Lt Cr	11 Sept 23
Carter F. J. H.	S L	9 Dec 26
Carter G. L.	S L (*proby.*)	18 Sept 25
Case R. V. E. ... ... (*Ramillies*)	L	3 Apr 29
Casey D. A. DSO, RD	Lt Cr	3 Mar 25
Cashmore H. S.	L	10 Feb 28
Cathie C. B.	Mid (*proby.*)	10 Nov 28
Caunce J. W.	L	4 Nov 28
Cauty A. B.	Hon Cr	1 July 25
Chadwick *Sir* R. Burton, *Kt.*, M.P.	Hon C	8 May 28
Chalk J. H.	Mid (*proby.*)	1 Sept 28
Challis, R. F.	P S L (*proby.*)	22 May 29
Chamberlain D. W. ...	Lt Cr	28 Jan 27
Chamberlain G. H. ...	Lt Cr	13 Oct 22
Chamberlin D. I.	L	11 Dec 27
Chambers J. O.	S L	3 June 25
Chaplin J. K. ... RD	Cr	30 June 28
Chapman J.	L	30 Sept 25
Chapman R. R.	S L	6 Jan 28
Chapman S. ... ... (*'L 16'*)	S L	6 Sept 28
Chard R. E.	Mid (*proby.*)	1 May 29
Charlton, O. G.	S L (*proby.*)	5 June 29
Chatwin P. H.	L	29 Mar 28
Cheshire H. F. ... RD	P Cr	30 June 22
Cheshire R. C.	A S L	9 Nov 28
Chester F. H. ... RD	Lt Cr	2 Aug 23
Chittleburgh W. R. ... (*W.S.* 2414)	Ch Skr	30 May 25
Chodzko F. J. A. ...	S L	4 Dec 27

Digitized by Google

Name.	Rank.	Seniority.
Christian J. W. ... ... (*W.S.* 2365)	Skr	14 Mar 25
Christian S. H. ... ... (*W.S.A.* 2324)	Skr	30 June 24
Christie J.... ... (*W.S.* 2554)	Ch Skr	24 Mar 27
Christie R.... ... (*W.S.* 2447)	Skr	30 June 26
Clark C. A. H. ...	S L	21 June 26
Clark E. B.	S L (*proby.*)	20 June 28
Clark, H. M.	Mid (*proby.*)	1 Sept 28
Clark J. ... ... (*W.S.* 2376)	Skr	6 Oct 24
Clark R.	Cd Eng	1 Jan 27
Clark R. H. A. ...	S L (*proby.*)	1 June 28
Clark, R. I. G.	Mid (*proby.*)	5 Mar 29
Clarke D. M. ... RD	Lt Cr	20 July 23
Clarke E. H. P. ...	Mid (*proby.*)	1 Jan 29
Clarke F. P.	E L Cr	1 Apr 26
Clarke H. V.	S L	1 June 28
Clarke J.	L	30 Sept 25
Clarke J. A. ... RD	P L Cr	25 Feb 23
Clarke R. E.	S L	30 Apr 27
Clay A. E....	S L	10 Nov 28
Clayton R. G. DSC, RD	Cr	30 June 28
Cleeves Y. McL.	Lt Cr	9 Dec 27
Clement J. F.	A S L	7 June 28
Clements W. R. T. ...	L	13 Nov 27
Clemitson J. H.	E L	31 Dec 27
Cleveland W. G. ... ... (*W.S.* 2622)	Ch Skr	26 Apr 28
Clifton S. E. W.	Cd Eng	1 Oct 21
Clissold P. C. H.	S L (*proby.*)	20 Mar 28
Close H.	L	11 Apr 29
Clowser S. E.	L	3 Apr 29
Coates W. E.	A S L	30 Mar 29
Cockerill G. T. E.... ...	P L Cr	27 Aug 24
Cockram R.	S L	10 Nov 28
Cocks A. ... DSC, RD	C	31 Dec 28
Coffey H.	S L	25 Apr 27
Coffey R. J. ... ... (*'Royal Sovereign'*)	S L	10 Jan 28
Colbeck W. R. ... ... (*'Sussex.'*)	S L	20 Mar 28
Colbourne W. S.	P L	28 July 25
Cole A. J.	E L	1 Aug 27
Cole D. M....	S L	11 June 25
Cole E. A. C.	P L	30 Jan 25
Cole G. F. ... ... (*S/M Cse*)	S L (*proby.*)	8 Oct 28
Cole W.	S L (*proby.*)	8 Oct 28
Colepeper P. N.	Mid	11 Dec 23
Coles A. E.	S L	17 May 27
Collard G. S. B. ... ... (*'Courageous.'*)	S L	15 Sept 28
Collins A. R. D. OBE, RD	Cr	31 Dec 23
Collins F. P.	L	31 Dec 23
Collins K. R.	Mid	1 Jan 26
Collinson F. B.	L	27 Nov 27
Collinson P.	A S L	18 Dec 28
Colquhoun W. ... ... (*W.S.* 2421)	Skr	25 Oct 18
Connaught and Strathearn, *H.R.H. The Duke of*, KG, KT, KP, PC, GCB, GCSI, GCMG, GCIE, GCVO, GBE	Hon C	18 Oct 20
Connell E. W.	S L	3 June 25
Connell J.	P L	7 Aug 26
Connon A. B. ... RD	Lt Cr	18 June 23
Conway R.	L	31 Dec 23
Cooke C. S.	L	24 Apr 29
Cooke W. M.	Lt Cr	13 July 27
Coombes A. C. D. ...	Mid (*proby.*)	1 Jan 29
Coombes J. F. H.... ...	S L (*proby.*)	13 Aug 28
Coombs L. H.	P S L (*proby.*)	11 Apr 29
Coombs T. E. OBE, RD	Cr	30 June 23
Cooper A. T. C.	S L	20 June 26
Cooper B. H. ... RD	P Cr	31 Dec 22
Cooper, C. F. W.	Mid. (*proby*)	1 May 29
Cooper C. P. OBE, RD	C	30 June 24
Cooper H. J. ... RD	L Cr	8 Mar 22
Copeland G. D.	A S L	2 Feb 28
Copplestone J. S. ...	S L (*proby.*)	8 Mar 27
Corbett R. V. A.	S L	29 Feb 28
Corderoy R.	A S L	19 Nov 27
Cormack P. ... ... (*W.S.* 2525)	Ch Skr	27 Jan 27
Corson J. C. ... ... (*W.S.* 2314)	Skr	30 June 24
Cotsel E. S.	S L (*proby.*)	20 Dec 28
Cotterill D. H. ... ... (*W.S.* 2469)	Ch Skr	17 Feb 25
Couch G. W.	Lt Cr	3 Jan 28
Couch K. G.	E L	31 Dec 26
Coultas J. R. ... ... (*W.S.* 2348)	Skr	6 Aug 24
Coventry C. D. B. ...	S L	5 Feb 28
Cowap C. R. ... RD	Lt Cr	1 Aug 24
Cowell L.	Cd Eng	1 May 25
Cowell R. E.	L	3 Apr 29
Cowie A. ... ... (*W.S.* 2476)	Skr	22 Sept 26
Cowie R. ... ... (*W.S.* 2588)	Skr	17 Nov 27
Cowley D.	Mid	1 May 27
Cowling J. H. ... DSM (*W.S.* 2358)	Skr	4 Nov 24
Cowling J. W. ... ... (*W.S.* 2368)	Skr	31 Mar 25
Cox R. S.	L	1 July 28
Cox W. L. P. ... RD	Lt Cr	2 May 27
Craig D. McB. ... DSC (*W.S.* 2411)	Ch Skr	1 July 17
Craig W. ... ... (*W.S.* 2458)	Skr	3 Aug 26
Craske J. W. ... ... (*W.S.* 2402)	Skr	10 Mar 26
Crawford J. A.	Mid	25 Oct 25
Crawford R. H. C. ...	L	31 Dec 24
Crichton C. S.	Hon Cr	22 June 14
Croasdaile J. L. ... RD	Lt Cr	9 Apr 26
Crone A.	S L	5 June 25
Cronin K. G. ... ... (*'H 47'*)	S L	29 Dec 28
Crook A. L.	Mid	1 Sept 25
Crook J. W.	P L	9 Jan 25
Crouch A. G.	E L	31 Dec 26
Crowley E. A. A. ... RD	Lt Cr	1 Aug 24
Crozier R. A.	A S L	7 June 27
Cullum T. H.	P L Cr	4 Oct 24
Cumberlege C. M. B. ...	S L	3 Mar 28
Curtain A. E.	S L (*proby.*)	20 Mar 28
Cusworth G. E.	Cd Eng	1 July 18
Cuthbertson C. G. ...	A S L	3 Sept 27
Cutsforth C. L.	Lt Cr	1 Nov 24
D.		
Dacombe R. W. S. ...	P L	12 May 28
Dale F. O. ... ... (*W.S.* 2569)	Ch Skr	30 Dec 24
Daley F. J. ... DSM (*W.S.* 2636)	Skr	12 Oct 18

Digitized by Google

Name.	Rank.	Seniority.
Dalziel J.	S L	6 Aug 27
Damer-Powell J. W. DSO	Lt Cr	1 Sept 24
Davenport-Jones D. RD	Cr	31 Dec 25
Davies B. H. OBE, RD	Cr	30 June 27
Davies C. J. ... RD	P Cr	31 Dec 24
Davies D. J. ... RD	P Cr	30 June 23
Davies H. A. ... ... (*W.S.* 2541)	Ch Skr	5 Apr 28
Davies H. M. ... RD	Lt Cr	1 July 24
Davies J. R.	L	29 May 27
Davies T. E.	A S L	15 Oct 28
Davies W.	Mid	1 May 26
Davis P. O.	Lt Cr	1 Feb 27
Davison A. J.	Hon E Cr	30 June 89
Dawson J. C. ... ... (*'L 25'*)	S L	7 Dec 27
Day E. T.	Mid (*proby.*)	5 Oct 26
Day F. C. N.	L	30 Sept 25
Day H. J. C.	Lt Cr	19 June 27
Day J. W. H.	A S L	12 Nov 28
Dean G. L. H. DSO, RD	Lt Cr	2 Aug 23
Deans J.	P L Cr	19 July 20
de la Cour G. M.	S L (*proby.*)	7 Oct 27
Deller F. ... ... RD	Lt Cr	1 July 24
Dendy J. G. MBE, RD	P Cr	30 June 23
Denholm T. W.	E L	17 Nov 24
Dennis J. A.	A S L	5 Apr 28
Dent R. W.	Lt Cr	28 Jan 27
de Redder H.	Cd Eng	1 Jan 28
Derrick J. W. ... RD	P L Cr	4 June 18
de Spon F. L. ... RD	Lt Cr	10 Mar 25
Dettmar C. L. DSO, RD	Cr	30 June 26
Deveson F. S.	S L	16 Mar 29
Devitt T. M.	S L	20 Apr 28
Diamond V. M.	P L Cr	22 Oct 24
Dibley G.	S L	14 Nov 27
Dickens J. W. ... ... (*W.S.* 2522)	Ch Skr	11 July 27
Dickson D. B. ... ... (*W.S.C.* 118)	Ch Skr	1 July 18
Dimond W.	P L Cr	4 June 18
Divers E. A.	L	21 June 28
Dixon A. G. ... RD	Lt Cr	1 Apr 24
Dixon R.	P L	30 July 26
Dobbin W. L.	A S L	20 May 28
Dobson A. H.	S L	11 Apr 27
Dobson G. W. ... ... (*'Courageous'*)	S L	12 Jan 29
Dobson, J. E.	S L (*proby.*)	5 June 29
Dobson J. P.	L	10 Oct 26
Dodd E. J.	Mid	1 Jan 28
Dodd H. E. ... ... (*W.S.* 2400)	Skr	4 Mar 26
Dodd J. P. ... RD	P L Cr	20 July 13
Dodd W. J.	S L (*proby.*)	7 Dec 25
Dodgson W. B.	A S L	7 Aug 28
Dolphin G. R. ... RD	Cr	31 Dec 16
Donkin J. ... ... (*W.S.* 2555)	Ch Skr	7 Nov 24
Donovan T. ... ... (*W.S.* 2574)	Skr	29 Aug 27
Douglas A. T.	S L (*proby.*)	2 May 29
Douglas L. H.	A S L	3 Sept 27
Douthwaite W.	S L	2 June 28
Dovaston F. W.	P L Cr	19 Oct 24
Dowding J. C. K.	Lt Cr	8 May 26
Downes J. L.	Cd Eng	18 Mar 23
Downs W. W.	E L	10 May 23
Drake O. C. H. ... RD	P Cr	31 Dec 22
Drake J. F.	S L	17 May 26
Drake K. McM. ... ... (*'H 30'*)	S L	7 Dec 27
Draper M. G. ... RD	Lt Cr	2 June 24
Driscoll A. W.	S L	7 Nov 27
Druce B. E.	S L	4 Aug 28
Drummond C.	Hon L	30 June 82
Drummond J. C.	Hon Cr	22 June 14
Drummond P. M. F. A. RD	Lt Cr	13 May 23
Duck N. W.	S L (*proby.*)	2 May 29
Dugdale G. F.	Mid	1 Jan 27
Duggan C. E.	L	11 Mar 28
Duguid F. J. F.	L	31 Dec 24
Duguid G.	L	3 Apr 29
Dummer I.	P L Cr	28 Mar 28
Dumper G. C.	A S L	28 Apr 28
Dunbar G. L.	L	31 Dec 23
Duncan I. B. T.	Mid	1 Jan 26
Dunkley J. L.	Mid	1 May 25
Dunn J. O.	L	31 Dec 24
Dunn J.	P L	17 Feb 28
Durrant G. H.	S L	9 Aug 26
Duthie J. ... ... (*W.S.* 2363)	Skr	4 Mar 25
Dwyer R. M.	P L Cr	14 June 25
Dyer A. H.	L	30 Sept 25

E.

Eade W. N.	Mid	1 May 26
Eagle H. B.	Lt Cr	25 Oct 28
Earthy G.	P L	1 June 25
Easterbrook S. McI. W. RD	Lt Cr	28 Jan 27
Eastwood W. R.	P L Cr	19 July 26
Edelston J. W.	P L	29 Apr 29
Eden J. W. ... ... (*W.S.* 2486)	Ch Skr	1 July 18
Edkin E. ... OBE, RD	Cr	31 Dec 21
Edwards B. MacI. ...	Mid	1 May 25
Edwards O. R.	P L Cr	19 May 29
Edwards C. DSO, RD	C	30 June 24
Edwards J. W. D. ...	P L	17 Feb 28
Edwards L. J. ... RD	Lt Cr	2 Apr 25
Edwards V.	P L Cr	24 Sept 24
Egleton H. E. ... RD	P Cr	31 Dec 22
Eliam J.	S L	25 Apr 28
Elliot W. ... ... (*'H 28'*)	S L	9 Sept 27
Elliott H. ... ... RD	Lt Cr	1 Aug 24
Elliott J. ... ... RD	Lt Cr	1 Oct 25
Ellis A. D. ... ... (*W.S.C.* 119)	Ch Skr	21 May 27
Ellis A. G.	P L Cr	17 Aug 26
Ellis C. W. J.	P L	10 Aug 28
Ellis T. A. O.	Lt Cr	12 Nov 27
Ellison C. C.	Mid	1 Sept 27
Ellison, W. A.	S L (*proby.*)	5 June 29
Ellwood D. A. C. ...	L	6 Sept 28
Endacott S. G.	P S L	1 Aug 28
Enos I. O.	L	7 Feb 28
Enright W. J. ... RD	Lt Cr	2 Aug 23
Ensor F. O. ... RD	Lt Cr	1 July 24
Erskine S. A. ... MBE	P L Cr	25 Feb 26
Essenhigh T. R.	P L Cr	23 June 28
Evans B. ... ... DSO	Lt Cr	28 Jan 27
Evans H. ... ... (*W.S.* 2460)	Ch Skr	7 Nov 25
Evans J. E. ... ... (*'Royal Oak'*)	S L	8 Mar 27
Evans J. F. V.	S L	29 Apr 25
Evans P. S.	A S L	6 Apr 29
Evans W. ... ... (*W.S.* 2367)	Skr	31 Mar 25
Everest B.	P S L	1 Aug 28
Eyre R. D.	P	28 Nov 25

Digitized by Google

Name.	Rank.	Seniority.
F.		
Faichney W. N. M. ...	S L	6 July 27
Fairall C. W.	P S L	28 Sept 27
Fairbairn W. F.	E L	1 Jan 25
Fairminer R. T. H. ...	E L	7 Mar 24
Falconer J. ... ... (*W.S.* 2567)	Ch Skr	16 Nov 24
Fall E. M. ... DSC, RD	Cr	31 Dec 26
Falwasser A. J.	Mid	1 Jan 26
Fane N. L. H.	L	21 Oct 28
Faning M. R. E.	Mid	1 Jan 26
Farnfield G. L.	A S L	15 Nov 28
Farquharson G. W. ...	E L	8 July 25
Farquharson H. R. ...	Mid	8 Sept 25
Farrell S. G.	P L Cr	22 Dec 24
Fasting A. B.	L	31 Dec 24
Feint F. F.	S L	17 May 26
Feint J. G.	S L (*proby.*)	8 Oct 28
Ferguson A. ... ... (*W.S.* 2472)	Ch Skr	18 Oct 26
Ferguson G. C. I. ...	S L	30 Aug 26
Ferguson J. S.	Mid	1 May 26
Ferguson S. A.	S L	10 Feb 26
Fielding M. ... ... (*W.S.* 2523)	Ch Skr	8 Feb 27
Findlay J. F.	Cd Eng	1 Jan 19
Finlason R. M.	P S L	21 July 27
Finlayson A. ... ... (*W.S.* 2599)	Skr	21 Jan 28
Finlayson W. S. ... RD	Lt Cr	31 Oct 25
Finlow R. J. ... RD	Cr	31 Dec 25
Finny A. W.	Mid	1 Oct 26
Fisher F. H.	Lt Cr	1 Sept 24
Fitzgerald W. T.	L	31 Dec 24
Fitzgerald - Lombard D. M. B.	A S L	5 Aug 27
FitzRoy W. W.	A S L	28 Sept 28
Fitzsimmons J.	E L	30 June 26
Flaws A. ... ... (*W.S.* 2391)	Skr	26 Nov 25
Fleming C. G. R.	S L	22 July 28
Fletcher *Sir* E. Lionel *Kt.* CBE	Hon Cr	22 June 14
Flett A. ... ... (*W.S.* 2498)	Skr	1 Dec 26
Flett J. R.	Cd Eng	1 May 25
Flint G. J.	P L	4 Apr 29
Forbes A. ... ... DSO	Ch Skr	1 July 17
Forbes E. M. ... RD (*W.S.* 2556)	P L Cr	19 July 20
Forbes J. D.	P L	1 June 25
Ford C. M. ... RD	Lt Cr	2 Aug 23
Ford E.	Lt Cr	2 Aug 27
Fordham L. E.	Lt Cr	2 Mar 27
Forrest C. C.	L	30 Sept 25
Forsyth H. C. C. ... RD	Lt Cr	2 Apr 26
Foster A. H. ... ... (*W.S.* 2634)	Ch Skr	3 Oct 28
Foster A. H. ... ... (*W.S.* 2600)	Skr	19 Jan 28
Foster C. W.	Mid	13 Dec 27
Foster F. ... ... (*W.S.* 2628)	Ch Skr	12 Aug 28
Foster G. A. ... ... ('*Marlborough*')	Mid (*proby.*)	5 Mar 29
Foster J. ... ... (*W.S.* 2351)	Skr	6 Aug 24
Foster L. E.	S L	23 Sept 26
Foulston H.	P L Cr	16 May 27
Fowke T. R.	A S L	16 Apr 28
Fox B. W.	P L Cr	26 Aug 26
Foxon H. D.	A S L	24 Oct 27
Frankcom C. E. N. ...	L	19 June 28
Franklin G. G.	A S L	13 Feb 29
Franks E. G.	Lt Cr	1 Sept 24
Fraser C. R.	Mid	20 June 28
Fraser T. ... ... (*W.S.* 2583)	Ch Skr	15 Sept 27
Freaker R. C.	S L	11 Apr 27
Freer C. W. ... ... (*W.S.* 2370)	Skr	14 Apr 25
French F. E. ... RD	Cr	30 June 26
Frost R. S.	Mid	1 May 27
Fry A. W. ... ... RD	P Cr	31 Dec 22
Fry C. B.	Hon Cr	21 Sept 16
Fulford S. S. ... RD	Cr	30 June 28
Full C. J.	P L	17 Feb 28
Fuller J. H.	S L	12 Dec 26
Fulleylove E. J.	Mid (*proby.*)	24 Apr 27
Furlong G. H. S. ... RD	C	30 June 24
G.		
Gale G. R. ... ... (*W.S.* 2602)	Skr	21 Jan 28
Gale N. H. ... RD	Lt Cr	1 Jan 24
Galer R. P. ... RD	Lt Cr	20 July 28
Gallichan S. ... RD	P L Cr	9 Mar 24
Galpin R. J.	S L	14 Apr 26
Galvin A. J.	S L	19 July 26
Gambell T. F. ... OBE	Hon Cr	22 June 14
Gant J. L.	S L	8 Mar 27
Gardiner W. H. ... ... (*W.S.* 2320)	Skr	30 June 24
Gardner J. H. ... ... (*W.S.* 2485)	Ch Skr	7 Nov 24
Garner G.	Cd Eng	1 July 18
Garnett F. J.	Mid	1 Sept 24
Garnett J. T.	Mid	1 Sept 27
Garnham J. S. ... ... (*W.S.* 2448)	Skr	8 July 26
Garrett A. A.	P L Cr	27 Aug 27
Garrett C. E.	P L Cr	16 Feb 26
Garrett R. A.	Cd Eng	1 June 26
Garriock W. ... RD	Lt Cr	1 Oct 23
Gass A. T.	L	30 Sept 25
Gates L. J. ... RD	Lt Cr	6 Nov 24
Gathercole J. ... ... (*W.S.* 2362)	Skr	4 Mar 25
Gault J. M. ... ... (*W.S.* 2527)	Skr	28 Feb 27
Geddes G. C.	Mid (*proby.*)	1 Jan 29
Geere E. P.	P S L	22 Mar 28
Gelling J. H. ... RD	Lt Cr	1 Jan 25
Gelling W. E.	S L	8 Aug 26
Genilloud L. W. G. ...	P L	6 May 27
Genge R. G. E.	S L	6 Dec 26
George A. F. ... DSM (*W.S.* 2474)	Ch Skr	13 June 25
George R. ... ... RD	Lt Cr	2 Apr 25
Gerety G.	S L	17 May 27
Gerity J. F.	A S L	26 Apr 29
Gething A. O. ... ... ('*Witch*')	S L	15 May 27
Gibbon D. W.	Mid (*proby.*)	1 Jan 29
Gibbon H. D.	Mid	1 Sept 26
Gibbons G. ... RD	C	31 Dec 26
Gibson F. ... ... DSM	Ch Skr	15 Sept 27
Gibson T. B. ... ... (*W.S.* 2543)	P L	17 Feb 29
Giles H. J. ... ... RD	Cr	31 Dec 24
Gill R. ... ... RD	Lt Cr	10 Feb 23
Gillespie A. P.	P L Cr	19 Dec 28
Gilroy F. W.	S L	3 Oct 27
Gilroy H. J. E.	Mid	1 Jan 28
Gimblett A. R.	Mid	1 Jan 27
Girling A. ... ... (*W.S.* 2484)	Ch Skr	31 May 28

Digitized by Google

Name.	Rank.	Seniority.
Gleave E.	S L	6 July 27
Gleeson T.	P L Cr	19 May 29
Glendinning J. S. McC. ...	L	31 Dec 23
Goate G.	Ch Skr	31 May 28
(*W.S.* 2415)		
Goatley J. L.	Mid (*proby.*)	10 Nov 28
Goble C. J. ... RD	Cr	30 June 25
Golby T. M. W.	A S L	21 Dec 27
Goldsworthy I. E. G. ...	L	30 Sept 25
Goode J. M.	Mid	1 Sept 24
Goodman F. G.	L	31 Dec 24
Gordon P. W. ... RD	P L Cr	4 Mar 20
Gorley C. J. H.	Mid	1 Sept 24
Gould, E. A.	E L (*proby.*)	14 Feb 29
Gove A.	Skr	1 July 24
(*W.S.* 2345)		
Gowthorpe R. ... RD	Lt Cr	1 Aug 24
Grace L.	Skr	1 July 24
(*W.S.* 2328)		
Graham G. D. McK. ...	P L Cr	28 Jan 29
Graham W. A. ... OBE	Hon E Cr	14 July 15
Grainger A. A. ... RD	P Cr	31 Dec 28
Grandage G. R.	A S L	10 Mar 26
Granger F....	Mid	1 Sept 23
Grant B. B.	L	31 Dec 24
Grant G. S.	S L	13 Sept 26
Grant J. C.	Ch Skr	1 July 17
(*W.S.* 2480)		
Grant S.	Skr	1 July 24
(*W.S.* 2341)		
Gray A. F. C.	L	3 Apr 29
Gray G.	P L	1 June 25
Gray J.	Mid	1 Sept 25
Gray R. S....	Skr	15 Mar 18
(*W.S.* 2502)		
Grayston E. T. DSC, RD	Lt Cr	1 Jan 24
Green C. J.	P L Cr	8 Sept 26
Green J.	S L	9 May 28
Green P.	Ch Skr	15 Feb 28
(*W.S.* 2619)		
Green W.	Skr	8 July 26
(*W.S.* 2449)		
Gregory F. E.	Cd Eng	1 Aug 27
Gregory W. ... RD	Cr	30 June 22
(*Senior Officers War Course.*)		
Greig A. C. OBE, RD	Cr	30 June 23
Grey D. C....	Cd Eng	1 June 26
Griffin R. H. OBE, RD	C	30 June 24
Griffiths A. H. H. ...	Lt Cr	29 Aug 28
Griffiths C. H. L.... ...	P L Cr	29 Oct 26
Griffiths L.	L	30 Sept 25
Grigson, A. W.	Mid. (*proby.*)	5 June 29
Grimston J. W. ... RD	Cr	31 Dec 28
Groos W. H. ... RD	P L Cr	4 Mar 20
Gue H. C.	Skr	17 Oct 24
(*W.S.* 2357)		
Guinness E. D.	P L Cr	27 Sept 24
Gun-Cuninghame D. R. P.	S L	23 Feb 28

H.

Hague J.	Skr	15 Dec 25
(*W.S.* 2389)		
Haines N. E.	Mid	1 Jan 28
Hains A. R.	P L Cr	9 Aug 26
Hains W. P.	L	10 Feb 28
Hair A. R....	Lt Cr	1 Sept 24
Halbert W. E.	A S L	23 Nov 28
Halcrow J. A. S.	Mid	1 May 26
Hall C.	P L Cr	30 Aug 28
Hall E.	Cd Eng	1 Jan 19
Hall H. R.	E L Cr	17 Apr 26
Hall J. F.	S L	1 June 28
Hall L. J. ... OBE, RD	Cr	31 Dec 19
Halliday R. F. P. ...	L	31 Dec 23
Hambly Alexander ...	A S L	16 May 28
Hamer A. T.	L	20 Feb 23
Hamer A. O.	P L	19 May 23
Hamlyn J. A. A.	S L	13 Oct 26
Hammant F. C.	P Cr	30 June 28
Hamilton-Rose J. A. RD	P L	27 May 27
Hancock H. F.	Lt Cr	7 Nov 27
Hankinson W. J.... RD	Lt Cr	2 Aug 23
Hannam S. G. P. ...	P L	1 Feb 26
Hannan A. A.	P L Cr	20 Nov 26
Hardie E. W. T.	S L (*proby.*)	8 Oct 28
Harding E. F.	P L	30 Jan 25
Hargraves H. E. ...	P L Cr	10 Nov 27
Harker H. G. P.	Mid	1 Jan 27
Harman C. G.	L	25 Apr 29
Harris F. M. W.	S L (*proby.*)	10 Nov 28
Harris J. W.	Hon C	25 Mar 27
Harrison G. V. W. ...	Mid	6 Jan 25
Harrison R. DSO, RD	C	30 June 26
Harrold J. B. ... OBE	Hon P Cr	18 Dec 22
Hart G.	Ch Skr	22 Mar 28
(*W.S.* 2611)		
Hart, W. F.	Mid. (*proby.*)	1 May 29
Hartley F. C.	Lt Cr	1 Sept 24
Harvey M. F. S. C. ...	A S L	16 July 28
Harwood E.	Ch Skr	27 Dec 27
(*W.S.* 2504)		
Harwood J. E.	Skr	6 Oct 26
(*W.S.* 2478)		
Harwood W. T.	Skr	7 May 25
(*W.S.* 2372)		
Haslam E. V.	Cd Eng	1 June 24
Hatch E.	L	31 Dec 24
Hatch F. J. V.	P L	18 July 25
Hatton H.	Mid	1 Sept 25
Hawken S. K.	S L	8 May 25
Hawker A. C. G.	S L	2 May 25
Hawker R. S.	S L	7 Oct 27
Hawkes W. A. ... RD	C	31 Dec 28
Hawkins J.	Ch Skr	26 Nov 27
(*W.S.* 2450)		
Hay J.	Skr	23 Mar 28
(*W.S.* 2614)		
Haycock N. W. ... RD	P L Cr	19 July 20
Hayward A. J.	L	31 Dec 23
Hayward C. J. L. DSC, RD	Lt Cr	2 Apr 26
Hayward R. J.	P L Cr	8 Feb 27
Head L. C.	A S L	10 June 26
Hearn C. D.	P L	12 May 24
Heath R. M. ... RD	P Cr	30 June 22
Heayberd W. V. OBE, RD	P L Cr	8 Feb 20
Heenan J. A. ... RD	Lt Cr	7 May 25
Heffron J. R. T.	P L	30 July 27
Helyar C. G.	S L	25 Apr 27
Hemensley J. O.	P L	23 Nov 27
Henderson A.	Skr	30 June 24
(*W.S.* 2322)		
Henderson A. C. F. ...	Hon Cr	27 July 25
Henderson C. R.	P L	31 July 25
Henderson P.	Ch Skr	7 Nov 24
(*W.S.* 2463)		
Heny F. S.	P L	16 July 27
Herbert-Jones G. B. ...	L	3 Apr 29
Hewitt E.	L	12 June 28
Hewson J. B.	L	4 Feb 28
Hickey W. R.	S L (*proby.*)	7 Dec 27
Hicks E. C.	S L	9 Sept 27

Digitized by Google

Name.	Rank.	Seniority.
Higgs J. S. ... DSC (*W.S.* 2481)	Ch Skr	7 Nov 24
High R. R. ... ... (*W.S.* 2437)	Skr	10 June 26
Hill E. A.	Mid	1 Sept 25
Hill C. W. W.	L	30 Sept 28
Hill H. ... ... (*'H. 31.'*)	S L	13 Aug 28
Hill H. A.	L	17 May 28
Hill L. A.	S L	5 Apr 26
Hill O. J. S.	S L	10 Sept 25
Hill R. L. V.	Cd Eng	1 Aug 27
Hillman J. T. C.	L	29 Oct 28
Hine W.	S L (*proby.*)	6 Sept 28
Hinton G. R.	A S L	5 Sept 27
Hocart G. C.	A S L	11 Feb 29
Hodge T. S. ... RD	Cr	31 Dec 28
Hodgson P. A.	L	16 Feb 29
Hodson M. S.	Mid	1 Sept 26
Hogg W. B. ... RD	P L Cr	14 Oct 22
Hoggan C. B.	Lt Cr	11 Nov 27
Holland R. S.	S L	5 Dec 27
Holliday G. W. ... ... (*W.S.* 2392)	Skr	17 Dec 25
Holme J. A.	S L (*proby.*)	20 June 28
Holmes C. B.	A S L	29 May 28
Holmes H.	L	17 May 28
Holmes R. C.	L	27 July 28
Holt H. W. J.	Hon P L	18 Dec 22
Hood T.	S L (*proby.*)	21 Mar 29
Hoo lless C. A.	A S L	2 Feb 27
Hooper J. S.	Lt Cr	1 Oct 24
Hooper W. L. ... ... (*W.S.* 2349)	Skr	6 Aug 24
Hopkins W. B.	S L (*proby.*)	15 Nov 28
Horley H. H.	Lt Cr	1 Sept 24
Horwood H. D.	S L	21 July 25
Houchen G. W.	A S L	2 Apr 28
Houghton B. G.	Cd Eng	1 June 26
Howard L. H.	S L	6 Dec 26
Howard L. T.	Mid	15 Jan 26
Howe J. S. ... ... (*W.S.* 2329)	Skr	1 July 24
Howe K. G. DSC, RD	Cr	30 June 26
Howe P. J.	S L	6 Dec 26
Howe R. L. G.	Mid	1 Jan 27
Howell C. I. MBE	Cd Eng	11 Jan 17
Howell J. H. ... ... (*W.S.* 2629)	Ch Skr	15 Sept 27
Hubbard J. W. ... ... (*W.S.* 2381)	Ch Skr	7 Nov 24
Hubbard R. L. F. RD	Cr	31 Dec 25
Hudson H.	S L	4 May 25
Hudson H. T. ... RD	Cr	30 June 27
Hudson W. J. E. ...	P L	12 May 24
Hudspeth E.	W Eng	1 Apr 23
Hughes F. W. ... ... (*'Valiant'*)	Cd Eng	1 Jan 18
Hughes R. ... ... RD	Lt Cr	1 Apr 24
Hughes W. d'U. J. ...	A S L	8 Nov 27
Hulme-Goodier R. S. OBE, RD	Cr	31 Dec 24
Humby H.	P L Cr	26 Aug 24
Humphrey F. A. R. ...	Mid	1 Sept 25
Hunt W. A. ... ... (*'Vernon'*)	Mid	1 Sept 26
Hunter F. A. G.	S L (*proby.*)	25 Apr 27
Hunter M. J.	P L Cr	8 Feb 26
Hunter W. K.	A S L	16 Dec 28
Hutchings K. J. T. ...	L	20 Apr 27
Hutchison G. S. H. ...	L	8 Jan 28
Hynd D.	Cd Eng	1 Jan 19
Hyslop D. G.	P L	7 Aug 26

I.

I'Anson A. C.	L	31 Dec 24
Iles F. G. M.	Mid (*proby.*)	1 Sept 28
Illingworth C. G. ... RD	Cr	31 Dec 27
Inchcape *Viscount* GCSI, GCMG, KCIE	Hon C	19 Oct 27
Inglis H. U.	L	31 Dec 23
Inglis J. C. ... ... (*W.S.C.* 117)	Ch Skr	31 Dec 18
Ireland W.	L	30 Sept 25
Irvine G. W. A. T. ...	L	17 May 29
Irving E. K. DSC, RD	Cr	31 Dec 25
Irving R. B. OBE, RD	C	31 Dec 25
Irwin J.	S L (*proby.*)	4 Feb 29
Isaac M. F.	Mid	1 Sept 26
Ivey A. V. P. ... RD	Lt Cr	1 Oct 27
Izzard A. W.	P L	19 May 23

J.

Jackson F. ... ... (*'Snapdragon'*)	L	6 Dec 28
Jackson J. ... ... (*'L 54'*)	S L	13 Oct 28
Jackson R. P.	L	23 Apr 27
Jackson W. S.	L	30 Sept 25
Jacob F. B.	P L Cr	24 July 24
Jago L. L.	P L	8 May 28
James G. H. P.	S L	20 Mar 28
James G. W. ... ... (*W.S.* 2518)	Ch Skr	15 Jan 27
James H. W.	P L	18 July 25
James R. G.	L	15 Feb 29
Janes F. V.	S L	14 Jan 26
Jarrett C. B. ... RD	P L Cr	22 Dec 20
Jeffery G. A.	P L Cr	6 Feb 25
Jeffrey A.	P L Cr	9 Sept 24
Jelley C. J.	P S L	1 Aug 28
Jenkins A. S. ... ... (*"Ramillies"*)	Mid (*proby.*)	6 July 27
Jenkins G. O. R.	S L	29 Oct 26
Jenkins L. O.	P L Cr	14 Aug 22
Jenner A. D. ... ... (*W.S.* 2461)	Ch Skr	12 Aug 25
Jennings E. W. ... ... (*W.S.* 2597)	Ch Skr	25 Aug 27
Jennings L. D.	S L	4 Aug 26
Jesson E. W.	P L Cr	24 Sept 24
Jeyes F.	S L	11 Apr 27
Johansen E.	S L (*proby.*)	8 Oct 28
John W. G.	Cd Eng	1 July 24
Johns A. C.	P L	25 May 29
Johnson C. G. ... RD	P L Cr	13 Dec 20
Johnson F. A. ... ... (*W.S.* 2379)	Skr	8 Dec 25
Johnson J. K.	A S L	21 June 28
Johnson L.	Mid	1 Jan 28
Johnson R. E.	Cd Eng	1 Jan 27
Johnson V. R. ... ... (*'Marlborough'*)	Mid (*proby.*)	4 Feb 29
Johnson W. H. ... MSM (*W.S.* 2418)	Skr	22 Apr 26

Digitized by Google

Name.		Rank.	Seniority.
Johnston R. H.		Cd Eng	1 Jan 28
Johnston W. D.		P L Cr	10 Oct 24
Johnstone T. C.		P L	12 May 24
Joliffe W. S.		Mid	1 May 26
Jolly J.		L	10 Oct 26
Jones A. L.		P L	7 Aug 26
Jones C. W. ...	RD	P L Cr	8 July 19
Jones D. L. ... ... ('*Ambuscade*')		S L	10 Jan 28
Jones D. L.		S L	8 Mar 27
Jones E. L.		Mid	1 May 26
Jones E. T. ...	RD	P L Cr	4 June 18
Jones F. J. G.		L	11 Apr 29
Jones G. H.		Lt Cr	1 Sept 24
Jones G. N.	DSO, RD	Lt Cr	2 Aug 23
Jones I. M.		A S L	3 Sept 28
Jones J. A. J.		S L	31 Jan 27
Jones J. T.		S L	9 Jan 28
Jones O. R.		Cd Eng	1 Jan 18
Jones R. W.		Lt Cr	28 Jan 27
Jones S. A.		S L	28 Apr 25
Jones T. K.		Mid	1 Jan 27
Jones W. G. B. ...	RD	Cr	30 June 25
Jones W. J.		E L	1 Aug 27
Jones W. R.		Mid (*proby.*)	10 Nov 28
Jopling J. E.		Cd Eng	1 Aug 25
K.			
Kearney J. F.		W Eng	1 Apr 23
Keatinge H. ... ... (*W.S.* 2506)		Skr	19 Dec 26
Kebble G. F.		Mid	18 Dec 27
Keeler J. H. ... ... (*W.S.* 2586)		Skr	26 Nov 17
Keen C. S. G. ... ... ('*L.* 11')		L	25 Mar 29
Kelly G. D.		Mid	1 Jan 27
Kemp N. W. M. ...	RD	Lt C	1 July 24
Kemp R. R.		E L	11 Mar 24
Kendall R.		L	19 Oct 27
Kenworthy J. H. N. ...		L	10 Sept 27
Kenyon A. E. ...	RD	Lt Cr	1 Jan 24
Kerridge R. S. ... ... ('*L.* 71')		S L	10 May 25
Kerrison M.		Hon Skr	4 June 18
Kimpton R. A. B. ...		S L	16 June 28
King H. R. A.		L	3 Apr 29
King I. K....		Mid	1 Sept 25
King L. C....		L	2 Nov 21
King P. G. A.		S L	30 Jan 28
King-Wood E. J. ...		A S L	25 Apr 29
Kingscote N. A. F. ... ('*Caledon*')		S L	15 May 28
Kirby H. J.		P L Cr	25 June 26
Kirkwood H.		Mid (*proby.*)	10 Nov 28
Kite D. S.		L	31 Dec 23
Knowles W. ... ... (*W.S.* 2511)		Ch Skr	22 Jan 27
Knox E. C. ... ... (*W.S.* 2429)		Ch Skr	25 Apr 26
Kylsant *Lord* ...	GCMG	Hon C	22 June 14
L			
Ladley G. ... ... (*W.S.* 2459)	DSC	Ch Skr	6 Oct 26
Laidlaw C. G. N....	RD	Lt Cr	22 Feb 26
Laidlaw H. M. S.	RD	Cr	31 Dec 28
Laird D. M. ... ... (*W.S.* 2561)		Ch Skr	5 May 27
Lake L. ... ... (*W.S.* 2347)		Skr	12 July 24
Lambe J. J. D.		P L	24 Nov 26
Lambert D. M.		L	18 Apr 28
Lander A. G.		P L Cr	5 Feb 28
Landers J. S.		S L (*proby.*)	20 June 28
Lane C. F.... ...	RD	P Cr	30 June 28
Lane C. I. C. D.		L	9 Sept 27
Lane H. R.		L	31 Dec 24
Lang H. L. ... ... (*W.S.* 2612)		Ch Skr	22 Mar 28
Larham D. P. ... ... ('*L.* 11')		L	10 Jan 27
Larkins R. C.		P L Cr	25 July 26
Latto D. ... ... (*W.S.* 2468)		Ch Skr	21 July 25
Laverty J. B.		Cd Eng	1 Jan 28
Lawrance A. C. ... ... (*W.S.* 2855)		Skr	8 Sept 24
Lawrence G. ... (*W.S.* 2317)	DSM	Skr	30 June 24
Lawrence J. H. ... (*W.S.* 2425)	DSO	Ch Skr	1 July 18
Lawrence P. G.		A S L	29 Jan 28
Lawson H. N.		A S L	19 Aug 28
Lawson J. W.		Cd Eng	1 Jan 21
Lax J. R.		P L	30 Jan 25
Laycock H. R.		E L	17 Nov 24
Leadbetter J. R. E. ...		L	30 Sept 25
Leary C. J.		P L Cr	15 June 27
Leask L. W. ...	RD	Lt Cr	21 Aug 26
Leask W. ... ... (*W.S.* 2386)	DSM	Ch Skr	24 Mar 27
Lee H.	DSM	E L Cr	1 Feb 27
Lee O. J. P. ...	RD	Cr	30 June 24
Lees T. R.		Hon E Cr	16 Feb 15
Legassick G. V.		S L	23 Feb 28
Leggett A. E. ... ... (*W.S.* 2549)		Ch Skr	24 Mar 27
Leiper B. S.		S L (*proby.*)	10 Nov 28
Leleu H. J. ...	DSO	P L Cr	10 Oct 24
Lemmon F. E.		P S L	4 Aug 27
Lemon S. G.		P L Cr	1 Feb 28
Leslie N.	DSC	Lt Cr	1 Sept 24
Lester M. C.		L	31 Dec 24
Lever A.		P S L	1 Aug 28
Lewis B.		Cd Eng	1 Jan 18
Lewis C. S.		E L Cr	1 Jan 27
Lewis D. C.		S L	17 May 26
Lewis G. T.		P L Cr	19 Sept 27
Lewis J. E.		Mid (*Proby*)	10 Dec 28
Lewis S. I.		Mid	1 Sept 27
Leyh S. G. H.		P L	12 Sept 25
Lilburn H. P.		P L	12 May 24
Liston A. ... ... (*W.S.* 2435)		Skr	10 June 26
Lloyd E. N.		L	3 Apr 29
Lloyd E. T.		Cd Eng	1 y 25
Lloyd F. C.		P L	1 June 25
Lloyd N. M.		Mid	9 July 27
Lloyd-Jones K. M. ...		L	2 Aug 27
Locke J. V.		Lt Cr	15 Mar 28
Loftus W. K. B.		Mid	13 Dec 27
Longmuir, A.		S L (*Proby*)	4 Feb 29
Lord H. M. ...	RD	P L Cr	21 Apr 21
Lord R. A. H.		A S L	2 Jan 29
Lorimer J.... ... ... (*W.S.* 2623)		Skr	4 June 28
Loughnan J. D.		A S L	3 May 26
Lovegrove A. V. R.	DSO, RD	C	31 Dec 23
Lovis J. ... ... (*W.S.* 2604)		Ch Skr	4 July 28

Digitized by Google

Name.	Rank.	Seniority.
Lowe J. A.	S L (*proby.*)	6 Sept 28
Lundy R. W.	L	30 Sept 25
Lunnon J.	L	31 Dec 24
Lynes E. H.	S L	31 Oct 27
M.		
McCallum A. ... ... (*W.S.* 2538)	Skr	4 Apr 27
McCallum A. D.	S L (*proby.*)	5 Mar 29
McCheyne R. M.	W Eng	1 Apr 23
McClelland J. ... DSM (*W.S.* 2590)	Skr	2 Dec 27
McCulloch J. W.	P L	19 Aug 22
McDermott L. F. J. ...	S L	20 Mar 28
McDonald G. ... DSM (*W.S.* 2584)	Ch Skr	5 Apr 28
McDonald J. ... ... (*W.S.* 2553)	Ch Skr	1 Jan 18
McFee R. C.	Hon C	22 June 14
McGill H. N. ... RD	Cr	30 June 27
McGuigan W. C.	S L	7 Oct 27
McGuire J. C.	E L	29 Aug 24
McHattie A. J. ... ... ("*H 33*")	S L	29 Dec 28
McIntosh J. M. ... ... (*W.S.* 2410)	Skr	26 Mar 26
McIntyre A. B.	E L	20 Aug 24
McIntyre J. D. ... RD	P Cr	31 Dec 26
McKay H. A. ... ... (*W.S.* 2577)	Ch Skr	25 Aug 27
McKay J. D. ... ... (*W.S.* 2399)	Skr	12 Feb 26
McKee G.	L	31 Dec 24
McKenzie A. ... ... (*W.S.* 2620)	Skr	4 Apr 18
McKie J.	L	31 Dec 24
McKinven C. ... ... (*W.S.* 2593)	Ch Skr	26 Nov 27
McKirdy L. D. ... RD	Lt Cr	2 Aug 23
McLannahan G. G. ...	Mid	1 May 28
McLeod N. P.	Mid (*proby.*)	20 Dec 28
McLuckie A	P Lt Cr	20 Nov 24
McManus M. ... ... (*W.S.* 2495)	Ch Skr	26 Nov 27
McNeil, S. C.	P S L (*proby.*)	30 Nov 28
McRitchie W. M. OBE, RD	Cr	31 Dec 28
MacArthur D. ... ... (*W.S.* 2436)	Skr	14 June 26
Macaulay J. F.	S L	10 Jan 28
Macdonald J. A.	Lt Cr	30 June 24
MacIver P. G.	S L	19 May 28
Mackay E. M.	L	3 Apr 29
Mackay R. D. W.	S L	31 May 27
Mackellar A.	L	23 Sept 23
Mackellar G. McE. ... ("*Malaya*")	L	3 Apr 29
Mackenzie D. G.	P L	26 Apr 28
Mackie A.	L	30 Sept 25
Mackie N. L.	S L	25 Apr 27
Mackintosh I. ... ... (*W.S.* 2606)	Skr	9 Feb 28
Macklin H.	W Eng	13 Oct 23
MacLean D. M.	L	3 Apr 29
MacLean H. R.	Lt Cr	2 Apr 26
Macmillan D. H. T. ...	L	3 Apr 29
MacMillan I. N.	S L	20 June 28
Macnaughtan R. M. ...	P L	10 Sept 26
Macqueen N. A. ... RD	Lt Cr	2 Dec 24
MacRae A.... ... DSO	Lt Cr	1 Nov 24
Main D. M. ... ... (*W.S.* 2479)	Skr	8 Oct 26
Main J. ... ... (*W.S.* 2601)	Skr	21 Jan 28
Main J. M. ... ... (*W.S.* 2408)	Skr	26 Mar 26
Main W. S. W.	A S L	3 Apr 29
Mair J. ... ... (*W.S.* 2467)	Ch Skr	21 July 27
Major G. H. M.	S L	16 June 28
Malden W. F. ... RD	Lt Cr	1 Jan 24
Maltby J. E.	L	6 Apr 29
Malzard G. ... RD	Lt Cr	11 Mar 23
Mansell J. C.	Mid (*proby.*)	1 Sept 28
Manson J. McB.	E L	5 Sept 25
Mantle W. H. ... RD	P L Cr	12 Feb 16
Marcel C. P.	P L Cr	18 Sept 21
Marchington T. S. ...	S L	16 Feb 29
Marlette A. C.	P S L	22 June 15
Markham F.	P L Cr	10 Oct 24
Marr T. O.... ... ... ("*Malaya*")	S L	17 Nov 28
Marsh S. J. ... RD	P Cr	31 Dec 22
Marshall A. R.	P L	14 Apr 27
Marshall E. J. ... ... (*W.S.* 2455)	Skr	30 July 26
Marshall H. H. ... RD	E L Cr	18 May 27
Marshall J. E. M. ...	L	11 Mar 28
Marshall J. ... RD	Cr	31 Dec 25
Marshall S. ... RD	Lt Cr	1 Jan 24
Marson A. J. ... DSM (*W.S.* 2579)	Ch Skr	4 May 28
Martin A. A.	L	21 Apr 27
Martin F. A. ... ... (*W.S.* 2325)	Skr	30 June 24
Martin F. C. ... RD	P L Cr	9 Mar 24
Martin G. E. ... DSO	L	31 Dec 23
Maskell R. H.	A S L	14 Nov 28
Mason D. G.	S L (*proby.*)	23 Feb 28
Mason G. T. W.	L	10 June 22
Mason R.	L	31 Dec 24
Masson R..... ... ... (*W.S.* 2532)	Skr	11 Mar 27
Masson W.... ... ... (*W.S.* 2580)	Ch Skr	24 Nov 24
Matheson C. G. DSO, RD	C	31 Dec 25
Matheson R. L.	A S L	3 Dec 28
Matheson W.	Lt Cr	1 Sept 24
Mathews H. L. ... ... ("*Marlborough*")	E L	1 Aug 27
Mathews W. H. W. ...	A S L	21 June 28
Mathie G. N.	P L Cr	27 Oct 26
Mathison W.	E L Cr	1 July 27
Matthews H. E. ... RD	P L Cr	14 Oct 22
Maughan, T. N.	W. Eng.	16 Feb 29
Maxwell I. W.	P L	1 June 25
May E. H. E.	P L	22 June 28
Mayall M. J. D. ... RD	Cr	30 June 26
Mayhew A. ... ... (*W.S.* 2360)	Skr	12 Dec 24
Mayo R. W.	Mid	1 May 25
Meager B. G. H.	E L	1 Jan 25
Meek W. C.	L	31 Dec 23
Meikle A. R. ... RD	Lt Cr	1 July 24
Mein A. M. ... ... (*W.S.* 2529)	Skr	9 Mar 27
Merry E. J. MBE, RD	P L Cr	4 June 18
Metcalf J. S. DSO, RD	Lt Cr	28 Jan 27
Mewse J. A. ... ... (*W.S.* 2521)	Ch Skr	7 Nov 24
Meyer C. A.	A S L	25 June 28
Meyer O.	Cd Eng	1 Jan 21
Michelmore C. D.... ...	P S L (*proby.*)	29 Aug 28
Michelmore T. G.... ...	Lt Cr	7 Apr 28
Middleton E. W.	S L	17 Sept 26
Miles F. R. ... RD	C	30 June 27

Digitized by Google

Name.		Rank.	Seniority.
Miles P. J.		Skr	29 June 25
(*W.S.* 2373)			
Millar L. W. ...	RD	P L Cr	20 Oct 23
Miller A.		Ch Skr	7 Nov 24
(*W.S.* 2537)			
Miller C. T.		A S L	16 July 28
Miller H. J. ...	RD	Lt Cr	2 Apr 26
Miller J. I.		S L	24 July 25
Miller M. E. C. ...		S L	10 Mar 28
Miller R. S.		A S L	26 Mar 28
Miller W.		Ch Skr	23 Aug 26
(*W.S.* 2470)			
Millett N. W. H.		Mid	12 Dec 24
Millman M.		P S L	1 Aug 28
Mills W. J.		L	30 Sept 25
Millward D. H. ...	DSC	L	31 Dec 23
Milne J.		Ch Skr	19 Aug 26
(*W.S.* 2433)			
Milward C. A.		L	30 July 28
Minett C. H.		P L	5 Feb 27
Mitchell E. T.		Mid	8 Mar 27
Mitchell G....		Cd Eng	1 Jan 19
Mitchell R. B.		L	14 Apr 27
Mitchell R. E.		Skr	12 Aug 18
(*W.S.* 2630)			
Moloney B.		L	25 Apr 29
Monk F. L. ...	RD	P L Cr	20 Oct 23
Monro K. S.		L	9 Apr 27
Montgomery J. ...	RD	Lt Cr	1 July 23
Montgomery, W. J. ...		P L	6 Feb 29
Moony E. R. E.		Mid	1 May 26
Moore E.	RD	Lt Cr	2 Aug 23
Moore G. A.		S L	31 Aug 28
(*'Vidette'*)			
Moore H. A. ...	RD	Cr	31 Dec 28
Moore T. W. ...	OBE	Hon L	10 Apr 15
Moorhouse L. H.		S L	17 May 27
More D.		Skr	17 Oct 27
(*W.S.* 2585)			
More W.		Ch Skr	12 Feb 27
(*W.S.* 2536)			
Morgan C. M.		E L	20 Mar 25
Morgan F.....		Skr	7 June 17
(*W.S.* 2626)			
Morgan G.		S L	1 June 28
Morgan J. C. V.	DSC, RD	Lt Cr	10 Nov 25
Morgan J. E.		Skr	12 Dec 24
(*W.S.* 2359)			
Morgan K. D.		S L	20 Apr 29
Morgan P. A. ...	RD	Lt Cr	30 Apr 26
Morison H. E.		L	23 Feb 29
(*'Resolution'*)			
Morley E.		L	5 May 28
Morris C. F.		S L	4 Aug 28
Morris M. G.		Mid	1 Sept 26
Morrison K. M.		S L	20 Mar 28
		(*proby.*)	
Morrison R.		Hon E Cr	22 June 14
Morrow, W. S.		S L	4 Feb 29
		(*proby.*)	
Mosey F. N.		S L	20 Dec 26
Moss A. F....		S L	22 July 25
Moss A. J....		Lt Cr	1 Sept 24
Moss H. G.		Skr	1 July 24
(*W.S.* 2336)			
Mott A. T.... ...	RD	Cr	31 Dec 25
Mowatt G.		S L	7 Dec 27
Mulhall W. M.		L	20 Feb 27
Mullender W. J. V. ...		Skr	27 May 27
(*W.S.* 2559)			
Munro J. C.		L	31 Dec 23
Murchie P. A. ...	RD	C	30 June 27
Murray G. L.		Cd Eng	1 Jan 28
Murray J.		Lt Cr	1 Sept 24
Mustard H. ...	RD	P L Cr	8 July 19
Mycroft F. S.		P L Cr	23 Oct 24
Myles J. A.		Lt Cr	1 Oct 24

Name.		Rank.	Seniority.
N.			
Needham J. C.		S L	6 Apr 29
Neilson D. L.		A S L	11 Nov 25
Neilson L. G.		Cd Eng	1 Mar 25
Nelson A. L.		S L	4 Feb 29
		(*proby.*)	
Nevill W. H. ...	RD	P L Cr	18 Mar 20
Newdigate S. F. ...	RD	Cr	30 June 25
Newell D. E. T.		Mid	1 Sept 27
Newman L.		S L	7 Nov 27
Newman P.		Skr	9 Mar 27
(*W.S.* 2530)			
Newmarch F.		Skr	8 Feb 17
(*W.S.* 2565)			
Newton J. E.		E L	30 June 25
Newton S. D.		P L Cr	22 Oct 24
Newton W. J.		A S L	26 Mar 27
Nicolas R. J. N.		Mid	5 Mar 29
(*'Emperor of India'*)		(*proby.*)	
Nicholes J.		Mid	10 Nov 25
Nichols W. H. E. ...		Skr	30 Sept 27
(*W.S.* 2582)			
Nicholson B. H. O. ...		Ch Skr	7 Nov 24
(*W.S.* 2512)			
Nicholson K. M.		S L	20 Dec 28
		(*proby.*)	
Niven J. R. B.		P L	1 June 25
Noakes G. C. H.		L	30 Sept 25
Noall W. R. B.		A S L	2 May 29
Noble D. F.		Skr	25 Mar 27
(*W.S.* 2534)			
Noonan G.		L	10 Feb 29
Norman G.		P L Cr	30 Oct 27
Nundy H.		P L	7 Aug 26
O.			
Oates J. G. B.		S L	21 Mar 29
		(*proby.*)	
Oats R.		Cd Eng	1 Apr 28
O'Connor W. P.		Mid	1 Sept 24
Olley C. B.		Ch Skr	7 Nov 24
(*W.S.* 2424)			
O'Neill W. H.		Ch Skr	14 June 28
(*W.S.* 2627)			
Onslow D. R. C.		Mid	8 Mar 27
Ormsby E. O.		Mid	1 Jan 26
Ormsby R. T. A. ...	RD	Lt Cr	2 Aug 23
Orr F. A.		L	31 Dec 24
Osborne C. A.		P L	17 Feb 28
Osborne C. B.		L	31 Dec 23
Ottaway E.		P L	17 Feb 28
Oulsnam H. R. ...	RD	Lt Cr	2 Aug 23
Outram L. N. G.		L	10 July 27
Overton G.		L	31 Dec 23
Owen G.		Lt Cr	1 Sept 24
Owen K. I. M.		Mid	1 Sept 27
Owen T. L.		L	31 Dec 23
Owen W. L. ...	RD	P L Cr	19 July 20
Owens A. L. ...	RD	Cr	31 Dec 24
Owens E. A. ...	RD	Lt Cr	8 Jan 23
Owston J.		Skr	12 Aug 18
(*W.S.* 2632)			
Oxnard S. P.		E L Cr	21 Dec 25
P.			
Padfield A. J. ...	RD	P Cr	30 June 22
Padley F.		Ch Skr	23 June 25
(*W.S.* 2462)			
Page H. N. ...	RD	P Cr	31 Dec 22
Page S. G.		L	31 Dec 24
Paine J. W. ...	RD	Lt Cr	2 Sept 26
Paine W.		L	31 Dec 23
Palmer B. ...	OBE, RD	P L Cr	20 Oct 23

Digitized by Google

Name.		Rank.	Seniority.
Palmer H. ... ... (*W.S.* 2570)	...	Ch Skr	7 Nov 25
Park J. M. ...	...	S L	30 June 26
Park R. T. ...	RD	Lt Cr	2 Aug 23
Parker F. ... ... (*W.S.* 2393)	...	Skr	29 Dec 25
Parker G. F. ...	...	S L	1 May 27
Parker W. H. ...	...	P L Cr	22 May 25
Parkinson I. ... (*W.S.* 2332)	...	Skr	1 July 24
Parminter T. F. ...	...	Mid (*proby.*)	14 Apr 27
Parsons D. ...	...	S L	2 June 27
Parsons F. ... ... (*W.S.* 2335)	...	Skr	1 July 24
Partington R. E. H.	...	S L	16 Mar 29
Paskins F. M. ...	...	E L	13 Mar 24
Paterson J. H. G.	...	P L	2 Mar 27
Paterson K. ...	RD	Lt Cr	2 Apr 26
Patterson A. ... (*W.S.* 2466)	...	Ch Skr	8 Sept 26
Patterson A. J. ...	...	Cd Eng	1 Apr 22
Payne H. L. ... (*W.S.* 2546)	...	Ch Skr	14 Apr 27
Pearson I. P. ...	...	A S L	7 Apr 26
Pease N. C. ...	...	P L Cr	16 Aug 26
Peate H. B. ...	...	S L (*proby.*)	6 Sept 28
Pedersen G. ...	...	Mid	1 May 24
Pedrick F. ... ... (*W.S.* 2519)	...	Ch Skr	17 Jan 27
Peel H. W. ...	...	Mid	1 Sept 26
Peel R. V. ...	RD	C	30 June 25
Penrose C. W. ... (*W.S.* 2438)	...	Ch Skr	14 May 27
Percy D. O. ...	...	S L (*proby.*)	20 Mar 28
Perkins B. ...	RD	P L Cr	14 Aug 22
Perkins F. H. ...	...	P L Cr	19 July 26
Perrett H. J. ...	...	S L	8 Mar 27
Perrett T. B. ...	...	Mid	1 Sept 26
Perrett W. ... (*W.S.* 2374)	...	Skr	11 July 25
Perry G. R. D. ... (*W.S.* 2633)	...	Ch Skr	6 Sept 28
Perry S. H. ...	...	P L Cr	23 Jan 27
Peters G. W. ... (*W.S.* 2547)	...	Ch Skr	4 Apr 27
Petit-Dann H. ...	...	L	31 Dec 24
Petre H. E. ...	...	A S L	10 Dec 28
Pett C. H. ...	...	A S L	10 May 29
Pettit P. F. ... (*W.S.* 2513)	...	Ch Skr	12 Oct 28
Pettman R. ...	RD	Lt Cr	12 Mar 23
Phelps A. W. H. ...	...	Cd Eng	1 Mar 25
Phillips-Smith F. R.	RD	P Cr	30 June 28
Phillips C. T. ...	...	E L	23 Oct 23
Phillips H. ...	...	L	1 Oct 27
Phillips K. A. S. ...	...	S L	10 Feb 26
Phillips W. P. ...	...	L	8 Mar 29
Phillipson A. H. ...	...	S L	7 May 27
Philpott L. B. ...	...	Mid	6 July 27
Pickersgill W. ...	...	A S L	6 Feb 28
Pickmere E. ...	RD	Lt Cr	1 July 23
Pickup W. ...	...	S L (*proby.*)	1 June 28
Pierce J. P. ...	...	S L	6 Feb 29
Piggot W. B. ...	...	L	13 Oct 28
Piggott A. H. ...	...	L	21 Jan 29
Pinching C. L. ...	...	P L Cr	3 Dec 26
Pinckney C. W. C. ('*Marlborough*')	...	L	9 Sept 28
Pine B. ... ... (*W.S.* 2524)	...	Ch Skr	8 Feb 27
Pirie C. S. ...	...	A S L	6 Feb 28
Pitcairn C. M. ...	RD	Lt Cr	2 Apr 26
Pitchers A. ... (*W.S.* 2441)	...	S6r	17 June 26
Pitts T. E. ...	RD	Lt Cr	2 Apr 25
Platts W. ...	...	Ch Skr	1 July 26
Pocock R. ... ... (*W.S.* 2385)	DSM	Ch Skr	8 Mar 28
Pocock R. C. ...	...	A S L	18 Feb 29
Pollard C. ... ... (*W.S.* 2452)	...	Skr	12 July 26
Pollitt E. J. R. ...	...	S L (*proby.*)	1 June 28
Polson P. D. ... (*W.S.* 2319)	...	Skr	30 June 24
Polyblank J. J. ... (*W.S.* 2508)	...	Ch Skr	15 Jan 27
Poole F.	...	L	31 Dec 23
Poole H. J. ...	...	P L Cr	24 July 24
Poole W. H. ...	RD	Lt Cr	2 Aug 23
Pope F. B. ...	...	L	5 Apr 27
Pope W. L. ...	RD	Lt Cr	13 May 24
Portch P. E. G. ...	RD	P L Cr	4 June 18
Porter A. T. ...	...	P L	17 Feb 28
Porter J. ... ... (*W.S.* 2473)	...	Ch Skr	1 Jan 17
Porter J. B. C. ...	...	Mid	1 May 28
Pottinger J. ... (*W.S.* 2589)	...	Ch Skr	26 Nov 27
Pounds L. A. E. ...	...	A S L	23 May 27
Poustie W. T. ...	...	L	31 Dec 24
Povey W. ...	...	P L Cr	6 Jan 28
Powell C. G. ...	...	S L	17 May 27
Powrie C. ...	...	S L (*proby.*)	7 Nov 27
Poynter A. N. H. ...	...	P L Cr	30 July 26
Price L. D. ...	...	S L	13 Feb 28
Pryor C. ...	...	L	27 Aug 28
Pryse H. L. ...	...	S L	19 Mar 25
Pursell F. M. ...	...	P S L (*proby.*)	23 Apr 29
Pym W. H. ... (*W.S.* 2621)	...	Ch Skr	4 May 28
Q.			
Quarrie J. A. ...	...	L	31 Dec 23
Quayle J. ...	RD	Lt Cr	1 Apr 24
Quickenden E. V.	...	L	5 Feb 28
R.			
Radcliffe G. ...	...	Mid	1 Jan 26
Radcliffe A. V. ...	RD	Lt Cr	2 Apr 25
Radford C. J. B. ... (*W.S.* 2390)	...	Skr	26 Nov 25
Radford J. ...	...	L	4 Nov 28
Ralph D. ... ... (*W.S.* 2528)	...	Skr	4 Mar 27
Ramsay C. T. ...	...	Hon E Cr	7 Jan 19
Ramus C. M. ...	...	S L	17 Oct 27
Ranalow W. H. ...	...	P L Cr	29 Dec 26
Raper A. W. St. J.	...	P L Cr	30 Sept 26
Rathkins C. E. ...	RD	Cr	31 Dec 26
Rattray J. T. ...	...	P S L	1 Aug 28
Rawding G. ... (*W.S.* 2610)	...	Skr	12 Mar 28
Rawling S. ...	RD	P L Cr	14 Oct 22
Rawlinson G. ...	...	S L (*proby.*)	2 May 29
Rayner J. M. ...	...	S L	16 Sept 27
Read S. J. ...	...	P L Cr	18 Aug 24
Reading G. H. ...	...	Cd Eng	1 June 19
Reay T. A. ...	...	E L Cr	1 July 27
Redford A. ... ('*L 23*')	...	S L	12 Jan 26
Reece H. B. ...	RD	Cr	31 Dec 25
Reed G. H. ... (*W.S.* 2383)	DSM	Ch Skr	15 Sept 27

Digitized by Google

Name.	Rank.	Seniority.
Rees E. ... DSC, RD	Cr	30 June 28
Reeve W. B. ... ... (*W.S.* 2394)	Skr	22 Jan 26
Reid W. D. G.	E L	25 Sept 23
Reilly H. E.	L	30 Sept 25
Renfree K.	Lt Cr	2 Apr 26
Rennie H. M.	L	31 Dec 24
Reynolds H. F. W. RD	P L Cr	17 July 17
Reynolds J. F. ... ... (*W.S.* 2515)	Ch Skr	1 July 17
Reynolds J. H. ... DSC (*W.S.* 2501)	Ch Skr	1 July 18
Reynolds M. M.	Mid	1 Jan 26
Reynolds T. W. ... DSM (*W.S.* 2413)	Ch Skr	2 Mar 26
Rhodes J. A. F.	A S L	3 Dec 28
Rice W. J.	Lt Cr	15 Oct 26
Richards R. S.	Cd Eng	1 Aug 27
Richards S. A.	S L	28 Feb 28
Richardson H. V. ...	A S L	10 Jan 27
Richardson K. W. ...	Mid	1 May 25
Richardson N.	S L (*proby.*)	13 Aug 28
Richardson W. H. ...	P L Cr	5 Aug 25
Richman H.	L	14 Apr 28
Riddel A. ... ... RD	C	30 June 28
Rilatt E. S. ... ... (*W.S.* 2489)	Ch Skr	1 Jan 18
Riley J.	Cd Eng	1 Apr 28
Riley K. W.	P L	30 July 26
Riley W. C. ... ... (*'Caledon'*)	S L	29 Dec 28
Ring G. S.	Mid	1 May 27
Ritchie W.	Cd Eng	1 Jan 26
Ritchie W. S.	Cd Eng	1 Aug 25
Robb A. ... ... (*W.S.* 2548)	Skr	4 Apr 27
Robbins S. ... RD	Lt Cr	2 Apr 26
Roberts E. ... RD	Lt Cr	2 Apr 26
Roberts E. H.	S L	9 Mar 29
Roberts G. G.	S L (*proby.*)	6 July 27
Roberts H. B. ... ... (*'Renown'*)	E L	16 Jan 24
Roberts R. W.	S L	17 May 27
Roberts T. V. ... RD	Lt Cr	1 Jan 24
Robertson A. I.	L	31 Dec 23
Robertson A. S.	P L Cr	30 Dec 26
Robertson D. M.	E L	25 Feb 28
Robertson G. C. ... ... (*W.S.* 2427)	Ch Skr	14 May 25
Robertson J. K. ... ... (*W.S.* 2404)	Ch Skr	1 July 18
Robertson J. W. B. ...	L	30 Sept 25
Robinson A. W. C. RD	Lt Cr	2 Apr 26
Robinson D. S. .. RD	Lt Cr	1 Apr 24
Robinson F. W. DSO, RD	Cr	30 June 24
Robinson G. A. ... RD	Cr	30 June 27
Robinson G. W. ... ... (*W.S.* 2581)	Ch Skr	29 Jan 25
Robinson H. J. ... RD	P L Cr	4 June 18
Robinson P. J.	L	12 Feb 19
Robson J. E.	P L	12 May 24
Robson W. C. A.	Lt Cr	17 Nov 27
Roderick J. D. G. ...	S L (*proby.*)	8 Oct 28
Rodgers E. J. ... RD	Cr	30 June 27
Rogers B. A.	A S L	5 Aug 27
Rogers F. G.	L	30 Oct 27
Rogers H. S.	L	21 Apr 29
Rogerson R. K.	Lt Cr	19 Feb 27
Rolfe P. H.	Hon Cr	22 June 14
Rollerson T. W. ... ... (*W.S.* 2356)	Skr	6 Oct 24
Roper K. T. ... ... (*'Malaya'*)	S L	17 Oct 27
Rose H. F. ... RD	P L Cr	14 Oct 22
Rose N. B. W.	P L Cr	23 Apr 28
Rosoman R. R. L. ...	A S L	18 Sept 27
Round E. O. ... ... (*'London'*)	S L	19 Aug 28
Round J. H.	S L (*proby.*)	10 Nov 28
Routledge G. R. H. J. ...	P L	4 Sept 25
Row H.	L	3 Apr 29
Rowe E. C. ... ... (*W.S.* 2616)	Skr	22 Mar 18
Rudd H. L. ... ... (*'Sussex'*)	S L	7 Dec 25
Rudd T. B.	P L Cr	14 Feb 23
Rump, F.	Mid. (*proby.*)	10 May 29
Runcie W. J. ... ... (*W.S.* 2494)	Ch Skr	18 Oct 26
Russell F. G.	L	31 Dec 24
Russell G. J. H.	P L Cr	1 May 26
Russell H. M.	Mid	1 May 25
Rutley R. V. ... RD	Lt Cr	2 Apr 26
Rutter G. F.	L	4 May 27

S.

Sackett S. G.	Mid	1 Jan 26
Sainsbury S. H.	Cd Eng	1 Oct 23
St. John C. E. F. ... RD	Lt Cr	5 Jan 26
Salisbury W. J. ... ... (*W.S.* 2587)	Skr	27 Oct 27
Salmons B. H.	Mid	7 Dec 25
Sampson F. T.	P L Cr	26 Nov 26
Sandercock G. E. G. RD	Lt Cr	2 Apr 26
Sanders H. M. C. ...	L	3 Apr 29
Sanderson H. A.	Hon C	22 June 14
Sandon E. B.	S L	7 Oct 27
Sargent A. N. ... RD	Lt Cr	2 Apr 25
Sargent P.	S L (*proby.*)	20 June 28
Sargent T. E.	A S L	25 Dec 27
Saul G. C. L.	S L (*proby.*)	5 Mar 29
Saunders A. S. ... ... (*W.S.* 2340)	Skr	1 July 24
Savill P.	A S L	13 Mar 28
Scallan N. C. H.	L	21 Jan 29
Scarlett L. F. ... DSC (*W.S.* 2361)	Skr	20 Dec 24
Scarth W. ... ... (*W.S.* 2375)	Skr	21 July 25
Schjoneman L. P. ... (*W.S.* 2499)	Ch Skr	30 June 19
Schofield H. ... RD	Lt Cr	2 Apr 26
Schofield J. C.	P L	7 Aug 26
Scothern W. A.	P L	30 Jan 25
Scott S. R.	L	30 Sept 25
Seal J. S.	S L	11 Apr 27
Seaward T. A.	Cd Eng	18 Mar 23
Seddall H. V. ... RD	Lt Cr	2 Aug 23
Seeling A. E. ... ... (*W.S.* 2419)	Skr	29 Apr 26
Segrave *Sir* Thomas G., *Kt.* CBE	Hon Cr	31 Aug 14
Selby H.	Lt Cr	15 Aug 27
Sell R.	L	31 Dec 24
Senior C. J.	Mid (*proby.*)	1 Jan 29
Sergeant T. A.	S L	6 Oct 28
Setterfield W. R. ... ... (*W.S.* 2397)	Skr	25 Jan 20
Shankland D. A.	P L Cr	19 Jan 24
Shankland M. O. E. ...	P L Cr	1 May 15
Sharkey J. ... ... (*W.S.B.* 93)	Skr	2 Aug 18
Sharman H. C.	Mid (*proby.*)	1 Sept 28

Digitized by Google

Name.	Rank.	Seniority.
Sharman L. J.	S L (*proby.*)	6 Sept 28
Sharp F. G.	A S L	8 Aug 28
Sharp J. S. ... RD	Lt Cr	2 Apr 26
Sharp L. R.	L	5 Jan 29
Sharp R. ... RD	Lt Cr	2 Aug 23
Sharples J. ... ... (" *L* 18.")	L	1 Dec 28
Shaw H. J. ... RD	P L Cr	9 Jan 21
Shaw L. S.	S L (*proby.*)	2 May 29
Shaw R. H.	L	31 Dec 24
Sheales C. W. ... ... (*W.S.* 2607)	Skr	11 Feb 28
Sheffield J. T. ... ... (" *Marlborough* ")	Mid	1 May 28
Sheldon C. W.	P S L (*proby.*)	8 Aug 28
Shepherd W. G. ... ... (*W.S.* 2430)	Ch Skr	26 Nov 27
Shields D. A. P. ... ... (" *Calliope* ")	S L	13 July 27
Shine J. N. ... RD	P L Cr	3 Mar 23
Shoesmith S. E.	P L Cr	22 Oct 26
Sibree J. L. P. ... RD	Lt Cr	1 Apr 23
Sibson D. E.	S L	19 Feb 25
Sidebottom F. R.... ...	A S L	27 Nov 28
Simmons E. P.	A S L	4 Nov 25
Simner G. L. ... RD	Cr	31 Dec 21
Simon A. ... ... OBE	P L Cr	26 Aug 24
Simpson D. W. L. DSM (*W.S.* 2407)	Skr	26 Mar 26
Sinclair J. L. ... DSO	Lt Cr	1 Sept 24
Singelsen E. A. DSO, RD	C	31 Dec 25
Sinkins F. ... ... (*W.S.* 2432)	Ch Skr	27 Dec 27
Sinkins J. ... ... (*W.S.* 2464)	Ch Skr	2 Oct 26
Sinnott R.	P L	17 Feb 28
Sisterson R. T.	S L	14 Jan 26
Sivewright G. ... ... (*W.S.* 2551)	Ch Skr	4 Apr 28
Skurray I. C.	S L	15 May 28
Slater C. W. L.	E L Cr	1 Jan 27
Slatter J. F.	E L Cr	1 Jan 26
Sleet R. ... ... MSM (*W.S.* 2318)	Skr	30 June 24
Sly L. T.	S L	18 Sept 27
Smailes R. T.	Lt Cr	9 Apr 23
Smardon T. P.	Lt Cr	1 Oct 24
Smith A. M.	S L	13 Aug 28
Smith A. M.	Cd Eng	1 Jan 26
Smith D. ... ... (*W.S.* 2592)	Skr	22 Dec 27
Smith E. ... ... (*W.S.* 2544)	Skr	11 Apr 27
Smith E. D.	A S L	5 Nov 28
Smith E. H. ... ... (" *Adventure* ")	S L	13 Aug 28
Smith E. H.	Mid (*proby.*)	10 Nov 28
Smith F.	S L (*proby.*)	3 Mar 29
Smith F. C. ... ... (*W.S.* 2596)	Skr	9 Jan 28
Smith F. M. ... RD	Lt Cr	8 Aug 26
Smith G. H.	S L	31 July 27
Smith J.	L	31 Dec 24
Smith J. J. ... ... (*W.S.* 2562)	Ch Skr	1 May 27
Smith L. J.	L	8 Mar 29
Smith M. A. ... ... (*W.S.* 2388)	Skr	7 Dec 25
Smith R. B. C.	Mid	1 Jan 27
Smith R. T. ... RD	P L Cr	3 Feb 23
Smith V. F.	S L	2 Apr 28
Smith W. ... ... DSM (*W.S.* 2321)	Skr	30 June 24
Smythe J. P.	A S L	29 Oct 28
Snow J. D. ... RD	Lt Cr	2 Aug 23
Solan J.	P L	23 Sept 26
Souter R. E. ... ... (*W.S.* 2331)	Skr	1 July 24
Spencer R. ... RD	Lt Cr	2 Aug 23
Spring G. N.	A S L	31 Aug 28
Squire A. V. ... RD	P Cr	31 Dec 22
Stacy-Marks N. J. RD	Lt Cr	2 Apr 26
Stacpoole F. D. ... ... (*S/M Cse.*)	S L (*proby.*)	1 June 28
Stanbury G. G.	P L Cr	27 Aug 24
Stanfield W.	L	31 Dec 24
Stannard, R. B.	S. L. (*proby.*)	5 Mar 29
Stapleton N. B. J. ...	Mid	1 May 26
Steele R. A.	P L	18 July 25
Steele W. B.	E L Cr	1 Jan 26
Stenhouse J. R. DSO, OBE, DSC, RD	Lt Cr	1 Aug 24
Stenson F. J. ... RD	C	30 June 24
Stephens E. C.	L	21 June 27
Stephens R. J. C.... ...	L	30 Dec 28
Stephenson G. ... ... (*W.S.* 2353)	Skr	22 Aug 24
Stephenson G. A. ...	Lt Cr	1 Oct 24
Stevens A. R.	L	27 Jan 27
Stevens R. R.	P L	2 Sept 27
Stevens T. W.	L	25 Apr 29
Stevens W. G. J.... ...	P L Cr	5 Sept 26
Stevenson D. ... ... (*W.S.* 2560)	Ch Skr	1 Jan 18
Steventon F.	Mid	6 July 27
Stewart G. ... ... (*W.S.* 2608)	Skr	8 Mar 28
Stewart J. ... ... (*W.S.* 2395)	Skr	27 Jan 26
Stewart J. ... ... (*W.S.* 2572)	Ch Skr	23 June 27
Stewart W. A.	P S L	2 Sept 27
Stibbs J. R. W. ... RD	P Cr	30 June 22
Stiff T. C.	Lt Cr	1 Oct 24
Stocker J. P.	Mid	1 May 26
Ad.C Stockwell H. DSO, RD	C	30 June 23
Stocks H.	S L (*proby.*)	10 Jan 28
Stocks R. W. ... ... (*W.S.* 2422)	Skr	5 May 26
Storey L.	P S L (*proby.*)	19 July 28
Storey W. V.	Mid	30 June 26
Storrs A. H. G.	A S L	3 Sept 28
Story A. C. K.	P L	4 Sept 25
Stott S. T.....	E L	10 May 23
Stott W.	Cd Eng	1 Jan 18
Stowe S. D. ... MBE	P S L	1 Aug 28
Stoy A. F. ... RD	P Cr	30 June 22
Straight A. H.	L	31 Dec 24
Strangways J. D. S. ...	A S L	11 May 27
Strickland G. F.	Lt Cr	1 Nov 24
Struthers A.	Cd Eng	1 June 24
Stuart E. A. ... DSO	Lt Cr	1 Nov 24
V.C. Stuart R. N. DSO	Cr	30 June 28
Sturdee, P. J. M. ...	Mid. (*proby.*)	1 May 29
Such H. V. OBE, RD	P Cr	30 June 22
Sudell A. H. ... RD	P Cr	31 Dec 25
Sumpton R. W.	S L	18 June 27
Sutton D. V. ... RD	Lt Cr	1 Apr 24
Sutton W. R.	Mid	28 Mar 26

Digitized by Google

Name.	Rank.	Seniority.
T.		
Taffs E. A. ... RD	P Cr	3 Dec 23
Tanner W. B.	L	31 Dec 24
(*' Royal Oak'*)		
Tapner A. R.	P S L	30 Jan 29
	(*proby.*)	
Tarrant W. C. OBE, RD	Cr	30 June 19
Taylor A. E. ... RD	Lt Cr	1 July 24
Taylor C. H.	Ch Skr	5 Apr 28
(*W.S.* 2617)		
Taylor C. R.	Mid	26 July 28
Taylor D. O.	Ch Skr	22 Jan 27
(*W.S.* 2520)		
Taylor E. R.	Lt Cr	19 Oct 26
Taylor G. B.	Ch Skr	8 Feb 27
(*W.S.* 2563)		
Taylor G. R. ... OBE	Lt Cr	1 Oct 24
Thelwell R. G.	Lt Cr	31 Dec 27
Thomas A.	W Eng	1 July 23
Thomas A. J. H.	Mid	1 May 27
Thomas A. S.	S L	11 Mar 25
Thomas D. W.	Cd Eng	1 June 17
Thomas E. J.	L	3 Apr 29
Thomas H.	Ch Skr	31 Dec 18
(*W.S.* 2490)		
Thomas J. ... RD	P L Cr	4 June 18
Thomas J. W.	E L	31 Dec 26
Thompson F. ... DSC	Ch Skr	1 July 18
(*W.S.* 2552)		
Thompson G. ... RD	Lt Cr	2 Aug 23
Thompson G. H. P. ...	P L	9 June 27
Thompson H. N.	S L	13 Sept 26
Thompson J. S.	S L	7 Nov 27
Thompson J. W.	S L	8 Oct 28
	(*proby.*)	
Thompson L. ... DSC	Lt Cr	1 Sept 24
Thompson R.	Skr	20 Aug 27
(*W.S.* 2571)		
Thompson W. A. RD	Lt Cr	2 Aug 23
Thomson A.	P L Cr	16 Mar 26
Thomson G. ... DSC	Ch Skr	1 Dec 26
(*W.S.* 2509)		
Thomson J.	Ch Skr	15 Mar 28
(*W.S.* 2609)		
Thomson J.	E L	30 June 26
Thomson R.	Cd Eng	1 Jan 28
Thomson T. J. A. ...	S L	1 June 28
	(*proby.*)	
Thorne G. G. ... RD	Cr	31 Dec 26
Thornton E. J. ... RD	C	30 June 27
Thornton E. H. ... RD	Cr	30 June 27
Thornton L. L.	A S L	23 Feb 28
Tice C. M. ... RD	Lt Cr	2 Apr 26
Tidy H. C.	P L Cr	4 Oct 24
Tillott A. J.	S L	30 Jan 28
Timmis T. J. S.	P L	23 Mar 22
Tod H. A.	S L	14 Sept 26
Todd H. V.	S L	8 Sept 25
Tomlins M. H.	Mid	1 May 25
Tone J. W.	Mid	6 July 27
Torkington W. W.	Lt Cr	1 Sept 24
Tough T. E. ... RD	P L Cr	4 June 18
Townley J. C. ... RD	Cr	31 Dec 24
Tracy C. H. S. ... RD	Lt Cr	1 Apr 24
Traill J.	W E	1 Apr 23
Treseder H. R.	Mid	10 Aug 26
Treweek C. R. ... RD	Cr	31 Dec 28
Trinick G. W. ... RD	Lt Cr	1 Jan 24
Troops A. E.	S L	12 Mar 27
Trounce N. L. R. ...	P L	6 Dec 25
Tuck B. J. P.	L	29 Mar 26
Tucker A. H.	Cd Eng	1 Jan 25
Tucker K. G.	A S L	24 Apr 28
Tucker W. J. J.	Skr	28 Mar 27
(*W.S.* 2535)		
Tuffill H. B. OBE, RD	P Cr	30 June 22
Tugwell O. N.	L	31 Dec 24
Tugwood J. P. DSC, RD	Lt Cr	2 Aug 23
Tuke R. G.	S L	19 Sept 27
Tully E. E. ... RD	Lt Cr	1 Apr 24
Tunbridge R. E. T. RD	Lt Cr	2 Apr 26
AdC Turnbull J. CBE, RD	C	31 Dec 20
Commodore (*2nd Class*)		
Turnbull R. J. DSO, DSC, RD	Lt Cr	1 Jan 24
Turner A. E.	P L Cr	20 Nov 26
Turner J.	Ch Skr	31 Dec 18
(*W.S.* 2576)		
Turner T.	P S L	1 Aug 28
Tweedie F. ... DSC	Lt Cr	1 Oct 24
Twemlow W. H.	S L	13 Aug 28
	(*proby.*)	
Tye E. J. G.	Mid	21 Mar 29
	(*proby.*)	
Tyrrell, R. W.	Mid.	5 June 29
	(*proby.*)	
Tyson A.	Mid	4 Feb 29
	(*proby.*)	
Tyson I. J.	L	24 Dec 28
U.		
Upton H. L. DSC, RD	Cr	30 June 28
Upton J. M. ... RD	Lt Cr	2 Apr 26
V.		
Vandervord R. F. ...	P L Cr	1 May 26
Van Zuylen D. H. ...	Mid	10 Dec 28
	(*proby.*)	
Verner C. H.	L	18 May 29
(*H* 23)		
Vernon H.	A S L	26 Oct 27
Vickers T. H.	Cd Eng	1 Jan 27
Violet W. E.	P L	18 July 25
Vivian J. ... ... RD	Lt Cr	27 Apr 26
W.		
Wadsworth R. W. ...	L	14 Jan 28
Wakefield R. T.	Mid	1 Jan 28
Wakeford G. W.	S L	13 Aug 28
Walker D.	P L Cr	19 July 26
Walker P. G. ... RD	P L Cr	4 Mar 20
Wallace A.	Skr	16 June 26
(*W.S.* 2439)		
Wallace A. A.	Cd Eng	1 Aug 25
Wallace J. G.	S L	20 Dec 28
Walley R. H. ... RD	Lt Cr	1 Oct 22
Walmsley E. N.	Mid	6 July 27
Walton C. A. G.	P L	21 Apr 28
Walton J.	Skr	1 July 24
(*W.S.* 2337)		
Walton W. H. ... RD	P Cr	30 June 23
Ward G. C.	A S L	7 July 28
Ward R. S. ... RD	Cr	31 Dec 24
(*Senior Officers' War Course*)		
Ward S. J.	Skr	1 July 24
(*W.S.* 2338)		
Wardle T. H.	A S L	10 Apr 28
Wardman J. S.	L	30 Sept 25
Wards A. N. ... RD	P L Cr	4 June 18
Wareham E. J.	P L Cr	1 Apr 28
Warman E.	Ch Skr	1 Dec 26
(*W.S.* 2384)		
Warn R.	Mid	1 Sept 25
Waterhouse K. A. D. ...	L	31 Dec 23
Waters A.	S L	7 Dec 25
Watkins J. C.	S L	13 Oct 29
	(*proby.*)	
Watson A.	Cd Eng	1 Aug 28
Watson D.	Cd Eng	1 Jan 21

Digitized by Google

Name.		Seniority.	Rank.
Watson J. T. ... ... (*W.S.* 2350)		Skr	6 Aug 24
Watson M.... ...	...	Mid	14 Apr 27
Watson W. A. ... (*W.S.* 2382)	...	Ch Skr	26 Nov 27
Watt G. ... ... (*W.S.* 2434)	...	Skr	4 June 26
Watt I. W. ...	...	Mid	1 May 24
Watt J. ... ... (*W.S.* 2344)	...	Skr	1 July 24
Watts G.	...	L	8 Mar 29
Weatherall A. T. H. (*'Repulse'*)	...	S L	13 Oct 28
Webb C.	...	P L	18 Dec 24
Webb G. W. ...	...	E L Cr	1 Apr 26
Webster F. J. ...	...	S L	25 Apr 27
Webster N. ...	...	L	3 Apr 29
Weeks G. C. E. ...	...	P L	4 Mar 28
Weeks J. F. ...	...	Mid	15 Dec 26
Welch H.	RD	Lt Cr	1 July 23
Weller A. E. ...	RD	Lt Cr	2 Aug 23
Wemyss-Gorman B. ...		L	23 Sept 28
Wentworth H. D. C.	...	Mid	15 Dec 26
West E. E. ...	...	P L Cr	19 Oct 24
West J. G.... ...	...	S L	23 Feb 28
Westlake M. W. ...	...	L	10 Feb 28
Whayman J. ...	...	L	24 Feb 29
Wheeler E. ...	...	L	31 July 28
Wheeler F. F. ...	...	S L	15 Aug 27
White D. F. ...	...	S L	11 Apr 27
White F. W. ... (*W.S.* 2487)	DSO	Ch Skr	31 Dec 18
White J. B. ...	CBE	Hon C	22 June 14
White K. J. ... (*'Warspite.'*)	...	S L	6 Nov 28
White S. N. ...	RD	Cr	30 June 26
Whitelaw R. ...	...	Cd Eng	1 June 24
Whiteley N. B. ...	...	P L	23 Apr 20
Whitesido S. T. ...	...	S L	19 Sept 27
Whitney J. W. A.	...	A S L	19 Dec 27
Whitton J. F. ...	...	Cd Eng	1 Mar 25
Wilde P. S. ...	...	P L Cr	16 Nov 26
Wilford J. E. R. ...	...	S L	1 June 28
Wilkes F.	RD	P L Cr	4 June 18
Wilkie D.	...	A S L	3 Dec 28
Wilkie D. M. ...	...	S L (*proby.*)	11 Apr 27
Wilkinson A. ...	...	S L	24 July 25
Wilkinson H. R. ...	...	Lt Cr	27 Dec 28
Williams A. H. ...	...	Mid	1 Jan 27
Williams C. ...	...	S L (*proby.*)	4 Feb 29
Williams C. H. ...	...	L	31 Dec 23
Williams D. N. J. (*'Cambrian'*)	...	L	13 Mar 28
Williams D. T. M.	...	L	20 Apr 23
Williams G. R. ... (*W.S.* 2426)	...	Ch Skr	30 Oct 25
Williams H. G. ...	...	L	17 Jan 28
Williams P. L. ...	...	L	31 Dec 23
Williams U. ...	...	S L	14 Jan 26
Williams-Bulkeley (*Commodore 2nd Class*)	*Sir* Richard H., *Bt.* KCB, VD	Hon C	22 June 14
Willingham J. ...	...	S L (*proby.*)	1 June 28
Willis F. E. ... (*W.S.* 2454)	...	Ch Skr	10 May 27
Willmott A. E. ...	...	S L	10 Jan 28
Willmott M. ...	...	Mid	1 Jan 26

Name.		Rank.	Seniority.
Wills P. T.... ...	...	P L	11 Oct 21
Wilson A. S. F. ...	...	P L Cr	1 Nov 27
Wilson J. ... ... (*W.S.* 2354)	...	Skr	8 Sept 24
Wilson J. H. ...	...	P L Cr	25 Aug 24
Wilson J. H. ...	...	E L	25 Feb 24
Wilson M. A. ...	...	P L	4 Mar 28
Wilson P. C. ...	...	L	22 Jan 28
Wilson R.	...	L	4 Apr 27
Wilson R.	...	Cd Eng	1 June 26
Wilson William M.	RD	Lt Cr	6 Feb 27
Wimshurst J. E. ...	...	Hon E Cr	22 June 14
Winton A. S. ...	...	S L	19 Sept 27
Wiseman J. G. ... (*'H 34.'*)	...	L	3 Apr 29
Withers J. A. ...	RD	P Cr	31 Dec 22
Witt E. G.... ...	...	P L	8 Oct 26
Womack W. G. ... (*W.S.* 2333)	...	Skr	1 July 24
Wonham C. E. ...	...	P L	22 Apr 27
Wood A. C. ... (*W.S.* 2598)	...	Skr	12 Jan 28
Wood E.	...	Lt Cr	28 Feb 28
Wood R.	...	S L (*proby.*)	10 Nov 28
Wood R. B. ...	RD	Lt Cr	2 Apr 26
Wood R. G. ...	...	S L	18 Aug 28
Woodbridge C. W.	...	E L	12 Mar 23
Wood-Roe, W. H. C.	...	S L	11 Sept 28
Woods S. R. J. ...	...	A S L	14 Oct 27
Woolcock F. R. ...	...	A S L	15 Mar 29
Wooldridge W. ... (*W.S.* 2334)	MBE	Skr	1 July 24
Woolfenden, J. E.	...	Mid	1 Sept 26
Woolhatt R. B. G.	...	Lt Cr	1 Sept 24
Woolley R. C. S. ...	...	S L	29 Oct 26
Wootton A. F. ...	...	P L Cr	24 Sept 24
Wray C. M. ...	RD	Cr	31 Dec 20
Wray H. B. ... (*W.S.* 2493)	...	Skr	22 Nov 26
Wright C. S. D. B.	RD	Cr	30 June 27
Wright J. ... ... (*W.S.* 2482)	...	Ch Skr	7 Nov 24
Wright J. H. ...	...	S L (*proby.*)	2 May 29
Wright J. K. ...	...	Mid	1 Sept 25
Wyatt H. G. ...	...	P L Cr	1 Apr 27
Wyndham E. M. ...	...	Mid	13 Dec 27

Y.

Yates S. M. ...	...	Mid	1 May 26
Yeomans R. O. ...	...	L	16 Oct 27
Yorston P. (*W.S.* 2440)	MBE, DSC	Ch Skr	1 Jan 17
Youd R. V. ...	...	L	31 Dec 24
Young A. H. ...	...	L	31 Dec 23
Young A. H. F. ...	...	Hon C	22 June 14
Young D. J. ... (*W.S.* 2508)	...	Skr	3 Aug 27
Young J. H. ...	...	P L	17 Feb 28
Youngs J. J. ... (*Group "M" S/Ms*)	...	S L	13 Aug 28
Young T. W. ... (*W.S.* 2564)	...	Ch Skr	26 Nov 24

Digitized by Google

HONORARY CAPTAIN.

H.R.H. the Duke of Connaught and Strathearn, K.G., K.T., K.P., P.C., G.C.B., G.C.S.I., G.C.M.G., G.C.I.E., G.C.V.O., G.B.E., V.D. ... ... 18 Oct 20

R.N.R. ADVISORY COMMITTEE.

(*Meets at* 58, *Victoria Street, S.W., as necessary.*)
Telegraphic Address: c/o Adviwit, Sowest, London.

Vice-Admiral Sir Arthur A. M. Duff, K.C.B. (*Admiral Commanding Reserves*) (*President*).
J. Blake Harrold, Esq., O.B.E. (*Registrar-General of Shipping and Seamen*) (*Representing Board of Trade.*)
Lieutenant-Commander Sir August B. T. Cayzer, *Bt.*, R.N. (*Emergency List*) (*Representing Chamber of Shipping of the United Kingdom.*)
Lieutenant-Commander H. J. Cavill, O.B.E., R.N.R. (*Retd.*) (*Representing the Shipping Federation, Ltd.*)
Hon. Commander A. B. Cauty, R.N.R. (*Representing the Liverpool Steamship Owners Association.*)
Captain J. Turnbull, C.B.E., R.D., *Ad.C.*, R.N.R. (*Commodore 2nd Class.*)
Captain W. H. Kelly, C.B.E., D.S.O., R.D., R.N.R. (*Retd.*)
Captain H. Stockwell, D.S.O., R.D., *Ad.C.*, R.N.R.
Engineer Commander G. A. Vine, R.D., R.N.R. (*Retd.*)
J. B. Harvey, Esq. (*Institute of Marine Engineers.*)
Paymaster Commander G. O. Anson, R.D., R.N.R.
Chief Skipper Peter Yorston, M.B.E., D.S.C., R.N.R.

Secretary ... ... *Paymaster Lieutenant* A. G. Jones, R.N.

The following officers are the representatives of the A.C.R. and Director of Plans for R.N.R. duties and for liaison duties with the Mercantile Marine (*short title*, " *Commanders for R.N.R. and M.M. duties*") :—

Area.	Officer and Date of Appointment.
Liverpool (30, *Canning Place, Liverpool*).	**Commander* R. N. Suter, D.S.O., R.N. (7 Nov 27.)
London (*R.N. Office, Port of London Authority Buildings, Tower Hill, E.C.*3).	**Commander* E. W. Buchanan, D.S.C. (1 May 28.)
Southampton (*Room* 13 *&* 14, *Prudential Buildings, Above Bar, Southampton*)	**Commander* L. R. Palmer, D.S.O., R.N. (26 Nov 28.)

* Borne in '*President.*'

The following R.N.R. officers are appointed in an honorary capacity to assist the Commanders for R.N.R. and M.M. duties :—

Area.	——
London *Hull*	*Commander* W. B. Clementson, R.D. (*retd.*) (*Address :—Marine Superintendent, London Midland & Scottish Railway Co., Ltd., Goole.*)
Tyne	*Commander* T. L. S. Garrett, R.D. (*retd.*) (*Address :—Chief Assistant Harbour Master, Gateshead-on-Tyne.*)
Southampton *Avonmouth*	*Commander* J. W. Gracey, R.D. (*retd.*) (*Address :—Havenmaster, Avonmouth, Gloucester.*)
Liverpool *Cardiff*	*Lieut.-Com.* J. D. Keatinge, R.N.R. (*retd.*) (*Trade Examination Hall, Bute Place, Cardiff.*)
Glasgow	*Commander* W. A. Williamson, R.D. (*retd.*) (*Address :—c/o City Lines Ltd., Messrs. George Smith & Sons, 75, Bothwell Street, Glasgow.*)

Digitized by Google

LIST OF OFFICERS ON THE ACTIVE LIST OF THE ROYAL NAVAL RESERVE ACCORDING TO SENIORITY.

NOTE.—*Captains whose names are shown in italics are borne on the Active List supernumerary to the Establishment of the numbers authorised.*

Officers marked (1) *have completed* 12 *months' training in the case of Executive Officers,* 6 *months' training in the case of Commissioned Engineer Officers, and* 3 *months' training in the case of Accountant Officers and Commissioned and Warrant Engineers or* 12 *months' Active Service in the Royal Navy.*

Officers of the Executive Branch marked SM have qualified in Submarine Duties.

Officers of the Executive Branch marked MS have qualified in Minesweeping.

Officers of the R.N.R. marked ⊛ *are 'qualified officers'* (vide *Chapter III., R.N.R Regulations (Officers),* 1927).

The names of Honorary Officers who have not held rank on the Active List are shown after the List of Officers on the Active List. Retired Officers are shown in a separate list in the January and July issues.

CAPTAINS.

1920

(1)m *AdC* James Turnbull, C.B.E., R.D., (*Commodore (2nd class)* 10 *May,* 1928) ... ... 31 Dec
1

1923

(1)m *AdC* Henry Stockwell, D.S.O., R.D. ... ... 30 June
(1)m Alfred Victor Robertson Lovegrove, D.S.O., R.D. ... 31 Dec
3

1924

(1)m Francis Joseph Stenson, R.D. 30 June
(1)m Robert Henry Griffin, O.B.E., R.D. ... ... 30 June
(1)*m Charles Purcell Cooper, O.B.E., R.D. ... ... 30 June
(1)m George Henry Stuart Furlong, R.D. ... ... 30 June
(1)m Cyril Edwards, D.S.O., R.D. 30 June
8

1925

(1)m Reginald Vincent Peel, R.D. 30 June
(1)m Charles George Matheson, D.S.O., R.D. ... ... 31 Dec
(1)m Edward Albert Singeisen, D.S.C., R.D. ... ... 31 Dec
(1)m Robert Beaufin Irving, O.B.E., R.D. ... ... 31 Dec
12

1926

(1)m Richard Harrison, D.S.O., R.D. ... ... 30 June
(1)m George Gibbons, R.D. ... 31 Dec
14

1927

(1)m Frederick Robert Miles, R.D. 30 June
(1)m Erastus James Thornton, R.D. 30 June
(1)m Peter Archibald Murchie, R.D. 30 June
17

1928

(1)m Alexander Riddel, R.D. ... 30 June
(1)m William Arthur Hawkes, R.D. 31 Dec
(1)m Arthur Cocks, D.S.C., R.D. ... 31 Dec
20

COMMANDERS.

1916

(1)m Guy Ronald Dolphin, R.D. ... 31 Dec
1

1919

(1)m William Charles Tarrant, O.B.E., R.D. ... ... 30 June

1919—*contd.*

(1)m Leonard Joseph Hall, O.B.E., R.D. ... ... 31 Dec
3

1920

(1)m Charles Maynard Wray, R.D. 31 Dec
4

Digitized by Google

1921

(1)m Ernest Edkin, O.B.E., R.D. ... 31 Dec
(1)m Gordon Lewis Simnor, R.D. ... 31 Dec
6

1922

(1)m William Gregory, R.D. ... 30 June
7

1923

(1)m Alexander Collie Greig, O.B.E., R.D. ... ... 30 June
(1)m Thomas Edward Coombs, O.B.E., R.D. ... ... 30 June
(1)m Arthur Rutherford Dundas Collins, O.B.E., R.D. ... ... 31 Dec
(1)m Richard Henry Buck, R.D. ... 31 Dec
11

1924

(1)m Oscar James Prosser Lee, R.D. 30 June
(1)m Evan Percival Cameron, R.D. 30 June
(1)m Frederick William Robinson, D.S.O., R.D. ... ... 30 June
(1)m Walter Cyprian Battle, D.S.C., R.D. ... ... 30 June
(1)m Charles Henry Bate, R.D. ... 31 Dec
(1)m John Charles Townley, R.D. 31 Dec
(1)m Herbert Joseph Giles, R.D. ... 31 Dec
(1)m Robert Simes Hulme-Goodier, O.B.E., R.D. ... ... 31 Dec
(1)m Arthur Lewis Owens, R.D. ... 31 Dec
(1)m Reginald Sumner Ward, R.D. 31 Dec
21

1925

(1)m Sebastian Francis Newdigate, R.D. ... ... 30 June
(1)m Charles Joseph Goble, R.D. ... 30 June
(1)*MS*m William Gerald Byrne Jones, R.D. ... ... 30 June
(1)m Harman Arthur Lewis Bond, R.D. ... ... 30 June
(1)m Douglas Davenport-Jones, R.D. ... ... 31 Dec
(1)m Robert Lancelot Fortescue Hubbard, R.D. ... ... 31 Dec
(1)m James Marshall, R.D. ... 31 Dec
(1)m Ernest Kirkbank Irving, D.S.C., R.D. ... ... 31 Dec
(1)*MS*m Harry Banks Reece, R.D. 31 Dec
(1)m Andrew Tregenna Mott, R.D. 31 Dec
(1)m Reginald John Finlow, R.D.... 31 Dec
32

1926

(1)*MS*m Leslie Richard Carr, R.D. 30 June
(1)*MS*m Samuel Norman White, R.D. ... ... 30 June
(1)m Kingsley Gordon Howe, D.S.C., R.D. ... ... 30 June
(1)*MS*m Frederick Edward French, R.D. ... ... 30 June
(1)m Maurice Jeffrey Dabbs Mayall, R.D. ... ... 30 June
(1)m Charles Leonard Dettmar, D.S.C., R.D. ... ... 30 June
(1)m Geoffrey Gabriel Thorne, R.D. 31 Dec
(1)m James Gordon Partridge Bisset, R.D. ... ... 31 Dec
(1)m Ernest Matson Fall, D.S.C., R.D. ... ... 31 Dec
(1)m Charles Edward Rathkins, R.D. ... ... 31 Dec
42

1927

(1)m Hugh Norman McGill, R.D.... 30 June
(1)*MS*m Ernest Hugh Thornton, R.D. ... ... 30 June
(1)m Bertram Harold Davies, O.B.E., R.D. ... ... 30 June
(1)*MS*m Geoffrey Anselm Robinson, R.D. ... ... 30 June
(1)m Ernest James Rodgers, R.D. 30 June
(1)m Clarence Sinclair Darwin Bryce Wright, R.D. ... ... 30 June
(1)m *Huberht Taylor Hudson, R.D. ... ... 30 June
(1)m Cyril Gordon Illingworth, R.D. 31 Dec
50

1928

(1)m Joseph Kenneth Chaplin, R.D. 30 June
(1)m Herbert Lionel Upton, D.S.C., R.D. ... ... 30 June
(1)m Samuel Shapton Fulford, R.D. 30 June
(1)m Geoffrey Howard Barnish, D.S.O., R.D. ... ... 30 June
(1)m Eric Rees, D.S.C., R.D. ... 30 June
(1)m Richard George Clayton, D.S.C., R.D. ... ... 30 June
(1)m V.C. Ronald Neil Stuart, D.S.O. ... ... 30 June
(1)*MS*m David William Alexander, R.D. ... ... 31 Dec
(1)m Harry Allinson Moore, R.D.... 31 Dec
(1)m Cecil Randolph Treweek, R.D. 31 Dec
(1)**MS*m John William Grimston, R.D. ... ... 31 Dec
(1)m Tom Searle Hodge, R.D. ... 31 Dec
(1)m Henry Malmesbury Stuart Laidlaw, R.D. ... ... 31 Dec
(1)m William MacPherson McRitchie O.B.E., R.D. ... ... 31 Dec
64

Digitized by Google

LIEUTENANT-COMMANDERS.

1919

⊛(1)**m** JohnCroumbie Brown, R.D. 14 Apr
1

1921

(1)**m** John Oswald Buckler, R.D. 16 Aug
2

1922

(1)**m** Rupert Healey Walley, R.D. 1 Oct
(1)**m** Gerald Hugh Chamberlain ... 13 Oct
4

1923

(1)**m** Ernest Attwood Owens, R.D. 8 Jan
⊛(1)**m** Roy Gill, R.D. ... ... 10 Feb
(1)**m** Gordon Malzard, R.D. ... 11 Mar
(1)**m** Robert Pettman, R.D. ... 12 Mar
(1)*MS*Peter Minto Francis Anthony Drummond, R.D. ... ... 13 Mar
⊛(1)**m** James Leonard Payne Sibree, R.D. ... ... 1 Apr
(1)*MS***m** George Bernard Bray, R.D. 9 Apr
(1)*MS***m** Richard Thomas Smailes 9 Apr
(1)**m** Alfred Bruce Connon, R.D. ... 18 June
⊛(1)**m** Harry Welch, R.D. ... 1 July
(1)**m** James Montgomery, R.D. ... 1 July
(1)**m** Edward Pickmere, R.D. ... 1 July
(1)**m** David Malcomson Clarke, R.D. 20 July
⊛(1)**m** Richard Percy Galer, R.D. 20 July
(1)**m** Rudolph Sharp, R.D. ... 2 Aug
(1)**m** Lockhart Dobbie McKirdy, R.D. ... ... 2 Aug
(1)**m** George Brooks, R.D. ... 2 Aug
(1)**m** Frank Horsford Chester, R.D. 2 Aug
(1)**m** George Leslie Harold Dean, D.S.C., R.D. ... ... 2 Aug
⊛(1)**m** Gerald Norman Jones, D.S.O., R.D. ... ... 2 Aug
(1)*MS***m**Harry Vernon Seddall, R.D. 2 Aug
(1)*MS***m**Alfred Edward Weller, R.D. 2 Aug
⊛(1)**m** Gilbert Thompson, R.D. ... 2 Aug
(1)*MS***m** Ernest Moore, R.D. ... 2 Aug
(1)*MS***m**William John Enright, R.D. 2 Aug
(1)**m**Robert Tennant Park, R.D. ... 2 Aug
(1)**m** William Barclay Armit, R.D. 2 Aug
(1)**m** William Judson Hankinson, R.D. ... ... 2 Aug
(1)**m** Roland Thomas Anthony Ormsby, R.D. ... ... 2 Aug
⊛(1)**m** John Dillon Snow, R.D. ... 2 Aug
⊛(1)**m** John Percival Tugwood, D.S.C., R.D. ... ... 2 Aug
⊛(1)*MS***m** William Ansdell Thompson, R.D. ... ... 2 Aug
(1)**m** Walter Henry Poole, R.D. ... 2 Aug
(1)***m** Charles Musgrave Ford, R.D. 2 Aug
(1)**m** Harry Ross Oulsnam, R.D. ... 2 Aug
(1)**m** Roland Spencer, R.D. ... 2 Aug
⊛(1)*MS***m**Ernest Albert JohnWebb Carter, R.D. ... ... 11 Sept
(1)**m** William Etty Atkinson, R.D. 1 Oct

1923—*contd.*

(1)**m** William Garriock, R.D. ... 1 Oct
(1)**m** Adrian Bicker-Caarten, R.D. 15 Oct
44

1924

⊛(1)**m** Alfred Sinclair Chetwynd Bird, R.D. ... ... 1 Jan
(1)**m** Thomas Victor Roberts, R.D. 1 Jan
(1)**m** Edward Templeton Grayston, D.S.C., R.D. ... ... 1 Jan
⊛(1)**m** Richard James Turnbull, D.S.O., D.S.C., R.D. ... ... 1 Jan
(1)*MS***m** Newell Herbert Gale, R.D. 1 Jan
(1)**m** Stanley Marshall, R.D. ... 1 Jan
(1)**m**William Fletcher Malden, R.D. 1 Jan
(1)**m** Angus George Brown, R.D. ... 1 Jan
⊛(1)**m** George William Trinick, R.D. 1 Jan
(1)**m** Albert Edward Kenyon, R.D. 1 Jan
(1)**m** James Kenneth Brook, D.S.O., R.D. ... ... 14 Jan
(1)**m** Ernest William Richard Avery, R.D. ... ... 1 Apr
(1)**m** Christopher Handley Stiles Tracey, R.D. ... ... 1 Apr
(1)*MS***m** David Samuel Robinson, R.D. ... ... 1 Apr
(1)**m** Edward Ernest Tully, R.D. ... 1 Apr
(1)**m** Arthur George Dixon, R.D. ... 1 Apr
(1)**m** Rupert Hughes, R.D. ... 1 Apr
(1)**m** James Quayle, R.D. ... ... 1 Apr
(1)*MS***m** Dick Victor Sutton, R.D. 1 Apr
(1)**m** Robert Brown, D.S.C., R.D. 1 Apr
(1)**m** William Legh Pope, R.D. ... 13 May
(1)***m**Malcolm Gordon Draper, R.D. 2 June
(1)**m** John Alexander Macdonald ... 30 June
⊛(1)**m**Walter Francis Brothers, R.D. 1 July
(1)**m**Norman William Martin Kemp, R.D. ... ... 1 July
⊛(1)*MS***m**Francis Oliver Ensor, R.D. 1 July
(1)*MS***m**Sidney Frederick Allen, R.D. 1 July
⊛(1)**m**Arthur James Baxter, D.S.C., R.D. ... ... 1 July
(1)**m** Archibald Robert Meikle, R.D. 1 July
(1)**m** Hugh Morris Davies, R.D. 1 July
(1)*MS***m**Albert Edmund Taylor, R.D. 1 July
(1)**m** Frederick Deller, R.D. ... 1 July
⊛(1)**m** Edward Albert Ashworth Crowley, R.D. ... ... 1 Aug
(1)**m** Harry Elliott, R.D. ... ... 1 Aug
(1)**m** Ronald Gowthorpe, R.D. ... 1 Aug
⊛(1)**m** Charles Richardson Cowap, R.D. ... ... 1 Aug
(1)**m** Joseph Russell Stenhouse, D.S.O., O.B.E., D.S.C., R.D. ... 1 Aug
(1)**m** John Murray ... ... 1 Sept
(1)*MS***m** John Hamilton Blair, D.S.C. ... ... 1 Sept
(1)**m** Leslie Thompson, D.S.C. ... 1 Sept

Digitized by Google

1924—*contd.*

(1)m Frank Hawkins Fisher ... 1 Sept
⊛(1)**m John Lewis Sinclair, D.S.O. 1 Sept
(1)m Frederick Cuthbert Hartley... 1 Sept
(1)m William Matheson ... ... 1 Sept
(1)m Gilbert Howson Jones ... 1 Sept
(1) *MS*m William Willis Torkington 1 Sept
(1)m Goronwy Owen ... ... 1 Sept
(1)m Harry Herbert Horley ... 1 Sept
(1)m Eldred George Franks ... 1 Sept
(1)m Norman Leslie, D.S.C. ... 1 Sept
(1)m Andrew Robertson Hair ... 1 Sept
(1)m Archibald John Moss ... 1 Sept
⊛(1)m Richard Bernard Gilbert Woollatt ... ... 1 Sept
(1)*MS**m John Williams Damer-Powell, D.S.C. ... ... 1 Sept
(1)m James Albert Myles ... ... 1 Oct
(1)m Francis Tweedie, D.S.C. ... 1 Oct
(1)*MS*m Duncan Gordon Barr ... 1 Oct
(1)*MS*m William Havelock Austin 1 Oct
⊛(1)*MS*m Thomas Charles Stiff ... 1 Oct
⊛(1)m George Angus Stephenson... 1 Oct
(1)m James Shepherd Hooper ... 1 Oct
(1)m Thomas Prowse Smardon ... 1 Oct
⊛(1)m George Reay Taylor, O.B.E. 1 Oct
⊛(1)m Charles Lawrence Cutsforth 1 Nov
(1)*MS*m George Napoleon Brien ... 1 Nov
(1)m George Francis Strickland ... 1 Nov
(1)m Alexander MacRae, D.S.C. ... 1 Nov
(1)m Edwin Alexander Stuart, D.S.C. 1 Nov
(1)m Leonard John Gates, R.D. ... 6 Nov
(1)*MS*m Nigel Adrian Macqueen, R.D. 2 Dec

114

1925

(1)m John Henry Gelling, R.D. ... 1 Jan
(1)*MS*m Frederick John Livingstone Butler, R.D. ... ... 5 Jan
(1)m Denis Arthur Casey, D.S.C., R.D. 3 Mar
(1)m Francis Landon de Spon, R.D. 10 Mar
(1)m Arthur Norwood Sargent, R.D. 2 Apr
(1)m Thomas Elliot Pitts, R.D. ... 2 Apr
⊛(1)m Lionel John Edwards, R.D. 2 Apr
(1)m Reginald George, R.D. ... 2 Apr
(1)m Albert Victor Radcliffe, R.D. 2 Apr
(1)m Joseph Alfred Heenan, R.D. 7 May
(1)m James Reginald Bane, R.D.... 14 Sept
(1)*MS*m Jeffery Elliott, R.D. ... 1 Oct
(1)*MS*m Walter Stuart Finlayson, R.D. ... ... 31 Oct
(1)m John Claude Vernon Morgan, D.S.C., R.D. ... ... 10 Nov

128

1926

(1)m Charles Edward Fleming St. John, R.D. ... ... 5 Jan
(1)*MS*m Charles Gordon Noel Laidlaw, R.D. ... ... 22 Feb
(1)m Kenneth Paterson, R.D. ... 2 Apr
(1)m Bernard Kilner Berry, R.D.... 2 Apr
(1)m George Edwin Gale Sandercock, R.D. ... ... 2 Apr
(1)*MS*m Edward Roberts, R.D. ... 2 Apr

1926—*contd.*

(1)m Herbert Schofield, R.D. ... 2 Apr
(1)m Hugh Caldwell Codrington Forsyth, R.D. ... ... 2 Apr
(1)m Reginald Vincent Rutley, R.D. 2 Apr
(1)m John May Upton, R.D. ... 2 Apr
(1)m Robert Ernest Tuearsley Tunbridge, R.D. ... ... 2 Apr
⊛(1)m Neville Joseph Stacy-Marks, R.D. ... ... 2 Apr
(1)m Robert Balfour Wood, R.D.... 2 Apr
(1)m Cecil Montague Tice, R.D. ... 2 Apr
(1)m John Swift Sharp, R.D. ... 2 Apr
(1)m Alfred Wilson Cecil Robinson, R.D. ... ... 2 Apr
(1)m Herbert James Miller, R.D.... 2 Apr
(1)m Kelsey Renfree ... ... 2 Apr
(1)m Sydney Robbins, R.D. ... 2 Apr
(1)m Charles John Leonard Hayward, D.S.C., R.D. ... ... 2 Apr
(1)m Colin Mackenzie Pitcairn, R.D. 2 Apr
(1)m Hector Hancock MacLean, R.D. 2 Apr
(1)m John Lloyd Croasdaile, R.D. 9 Apr
(1)*MS*m Joseph Vivian, R.D. ... 27 Apr
(1)m Percy Arthur Morgan, R.D. ... 30 Apr
(1)m Gordon Dixon Brown, R.D.... 7 May
(1)m John Charles Keith Dowding, R.D. ... ... 8 May
(1)*MS*m Frank Montem Smith, R.D. 8 Aug
(1)m Lewis White Leask, R.D. ... 21 Aug
(1)m John William Paine, R.D. ... 2 Sept
(1)*MS*m Wilfrid James Rice ... 15 Oct
(1)m Ernest Roger Taylor ... ... 19 Oct

160

1927

(1)*MS*m Reginald Allen, D.S.C. ... 28 Jan
(1)m Benjamin Evans, D.S.C. ... 28 Jan
(1)m James Lambert Martin Campbell, R.D. ... ... 28 Jan
(1)*MS*m Herbert John Anchor ... 28 Jan
(1)m Stephen McIver Werrey Easterbrook, R.D. ... ... 28 Jan
(1)m Reginald William Jones ... 28 Jan
(1)*MS*m Donald West Chamberlain 28 Jan
(1)m Ronald William Dent ... 28 Jan
(1)*MS*m Leslie Charles Bach ... 28 Jan
(1)m John Savile Metcalf, D.S.C., R.D. ... ... 28 Jan
(1)m Penrose Owen Davis ... ... 1 Feb
(1)m William Murray Wilson, R.D. 6 Feb
(1)*MS*m Raymond Kerr Rogerson 19 Feb
(1)m Leonard Ernest Fordham ... 2 Mar
(1)m William Leslie Parker Cox, R.D. 2 May
(1)m Joseph Johnstone Eadie Barclay 19 May
(1)*MS*m Henry John Cook Day ... 19 June
(1)m William Morris Cooke ... 13 July
(1)m Ernest Ford ... ... 2 Aug
(1)m Harold Selby ... ... 15 Aug
⊛(1)*MS*m Alfred Victor Pearce Ivey, R.D. ... ... 1 Oct
(1)*MS*m Shan Brooke Butler ... 31 Oct
(1)m Herbert Frederick Hancock 7 Nov
(1)m Cecil Brooke Hoggan ... 11 Nov

Digitized by Google

1927—*contd.*

(1)m Trevor Allan Owen Ellis ... 12 Nov
(1)m William Charles Attwood Robson ... ... 17 Nov
(1)*MS*m York McLeod Cleeves ... 9 Dec
(1)m Sydney Herbert Butler ... 21 Dec
(1)*MS*m Robert George Thelwell ... 31 Dec
189

1928

(1) *MS*m George Witheridge Couch 3 Jan
(1)m Edmund Wood ... ... 28 Feb

1928—*contd.*

(1)m John Vivian Locke ... ... 15 Mar
(1)*MS*m Thomas Gerald Michelmore 7 Apr
(1)*MS*m John Suttor Bell ... ... 26 July
(1)*MS*m Arthur Harold Hildreth Griffiths ... ... 29 Aug
(1)m Harold Burnham Eagle ... 25 Oct
(1)*MS*m Henry Randolph Wilkinson ... ... 27 Dec
197

LIEUTENANTS.

1921

(1)m Leigh Chapman King... ... 2 Nov
1

1922

(1)*MS*m Alan Trafford Hamer ... 20 Feb
(1)m George Thomas Walter Mason 10 June
3

1923

(1)mDavid Thomas Morgan Williams 20 Apr
(1)m Andrew Mackellar ... ... 23 Sept
(1)*MS*m William Ernest Allen ... 31 Dec
(1)m Charles Henry Williams ... 31 Dec
(1)*MS*m Alfred Hothersall Young 31 Dec
(1)*MS*m Richard Conway ... ... 31 Dec
(1)m Charles Beresford Osborne ... 31 Dec
(1)*MS*m Guy Overton ... ... 31 Dec
(1)m Walter Paine ... ... 31 Dec
(1)m Kenneth Albert Dobson Waterhouse ... ... 31 Dec
(1)*MS*m Robert Fitzgerald Plunkett Halliday ... ... 31 Dec
(1)m John Stephen McCabe Glendinning ... ... 31 Dec
(1)*MS*m David Simpson Kite ... 31 Dec
(1)m George Edmunds Martin, D.S.C. ... ... 31 Dec
⊛(1)m David Marion Burton Baker 31 Dec
(1)*MS*m James Crawford Munro ... 31 Dec
(1)m Francis Poole ... ... 31 Dec
(1)*SM*m David Henry Millward, D.S.C. ... ... 31 Dec
(1)*MS*m Robert William Bee ... 31 Dec
(1)m Henry Urquhart Inglis ... 31 Dec
(1)*MS*m William Clyde Meek ... 31 Dec
(1)m John Andrew Quarrie, D.S.C. 31 Dec
(1)m George Learmouth Dunbar ... 31 Dec
(1)*MS*m Percy Lee Williams ... 31 Dec
(1)*m Ronald Pryde Cambell ... 31 Dec
(1)m Frederick Patrick Collins ... 31 Dec
(1)m Mark Herbert Joseph Bennett 31 Dec
(1)m Geoffrey Borrie ... ... 31 Dec
(1)m Trevor Lewis Owen ... ... 31 Dec
(1)m Arthur Ian Robertson ... 31 Dec
(1)m Alfred Jack Hayward ... 31 Dec
34

1924

(1)m Montague Boston ... ... 31 Dec
(1)*MS*m James Lunnon ... ... 31 Dec
(1) mArthur Cecil I'Anson ... ... 31 Dec
(1)m Reuben Harold Shaw ... 31 Dec

1924—*contd*

(1)*MS*m Francis Anderson Orr ... 31 Dec
(1)m Frederick John Flett Duguid 31 Dec
(1)*SM*m Harry Robertson Lane ... 31 Dec
(1)m Oliver Norman Tugwell ... 31 Dec
(1)m Arthur Hubert Straight ... 31 Dec
(1)*MS*m William Taylor Poustie ... 31 Dec
(1)m Reginald Sell ... ... 31 Dec
(1)*MS*m Arthur Gerald Teasdale Brown ... ... 31 Dec
(1)m Robert Henry Campbell Crawford ... ... 31 Dec
(1)m Henry Samuel Allan ... ... 31 Dec
(1)m Reginald Victor Youd ... 31 Dec
(1)*SM*m Henry Noel Abbott ... 31 Dec
(1)m Robert Mason ... ... 31 Dec
(1)*MS*m Samuel Vincent Boden ... 31 Dec
(1)*MS*m Maxime Charles Lester ... 31 Dec
(1)m Frederick George Russell ... 31 Dec
(1)m Brian Borthwick Grant ... 31 Dec
(1)*MS*m Edward Philip Clark Aslin 31 Dec
(1)m Frederick George Goodman ... 31 Dec
(1)*MS*m Wilfred Stanfield... ... 31 Dec
(1)*MS*m Alexander Bannoch Fasting 31 Dec
(1)*MS*m Elwyn Hatch ... ... 31 Dec
(1)m Harry Petit-Dann ... ... 31 Dec
(1)*MS*m Gilbert McKee ... ... 31 Dec
(1)m John Oliver Dunn ... ... 31 Dec
(1)m Samuel George Page ... ... 31 Dec
(1)m John McKie ... ... 31 Dec
(1)m John Smith ... ... 31 Dec
(1)m Henry Meredith Rennie ... 31 Dec
(1)*MS*m William Thomas Fitzgerald 31 Dec
(1)m William Butler Tanner ... 31 Dec
69

1925

(1)m Frank Charles Nelson Day ... 30 Sept
(1)m Arthur Hugh Dyer ... ... 30 Sept
(1)m Ivan Ernest Goodman Goldsworthy ... ... 30 Sept
(1)m John Chapman ... ... 30 Sept
(1)m Wilfrid John Mills ... ... 30 Sept
(1)m Francis Thomas Bisley ... 30 Sept
(1)m John Clarke ... ... 30 Sept
(1)m Stanley Robert Scott ... 30 Sept
(1)m Geoffrey Cornish Forrest ... 30 Sept
(1)m Joseph Harold Boorman ... 30 Sept
(1)m George Charles Henry Noakes 30 Sept
(1)m Alexander Mackie ... ... 30 Sept
(1)m Wilfrid Ireland ... ... 30 Sept

Digitized by Google

1925—*contd.*

(1)**m** John Storr Wardman ... 30 Sept
(1)**m** Leslie Griffiths ... ... 30 Sept
m Robert Walter Lundy ... ... 30 Sept
(1)*MS***m** Rial Dennis Binks ... 30 Sept
(1)**m** William Standidge Jackson ... 30 Sept
(1)**m** Harold Edward Reilly ... 30 Sept
(1)**m** Arthur Townshend Gass ... 30 Sept
(1)**m** John Robert Ernest Leadbetter 30 Sept
(1)**m** John William Baillie Robertson 30 Sept
(1)**m** Geoffrey Thomas Blake ... 30 Sept
92

1926

(1)*SM* Bernard James Powell Tuck 29 Mar
(1)*SM***m** John Petter Dobson ... 10 Oct
(1)*MS* James Jolly ... ... 10 Oct
95

1927

(1)*SM***m** David Percival Larham ... 10 Jan
(1)Arthur Richard Stevens... ... 27 Jan
(1)William Mills Mulhall ... ... 20 Feb
(1)*MS* Robert Wilson ... ... 4 Apr
(1)*SM* Francis Rupert Pope ... 5 Apr
(1)*SM* Kenneth Stanley Monro ... 9 Apr
(1)*SM* Raymond Butler Mitchell ... 14 Apr
(1)*SM* Kenelm Jocelyn Townshend Hutchings ... ... 20 Apr
(1)*SM* Alister Angus Martin ... 21 Apr
(1)Reginald Postle Jackson ... 23 Apr
(1)George Frederick Rutter ... 4 May
(1)*SM* Cyril Campbell Beal ... 28 May
(1)*SM* John Ramsbottom Davies ... 29 May
(1) Leonard William Akerman ... 16 June
(1) Ernest Charles Stephens ... 21 June
(1) Leonard Norman Goff Outram 10 July
(1)Charles Leigh de Hauteville Bell 31 July
(1)*SM* Kenneth Morgan Lloyd-Jones 2 Aug
(1) Charles Ivor Campbell Douglas Lane ... ... 9 Sept
(1)*SM* James Henry Newton Kenworthy ... ... 10 Sept
(1)Hector Phillips ... ... 1 Oct
(1)Stuart Alexander Beith ... ... 2 Oct
(1)Roy Oswald Yeomans ... ... 16 Oct
(1)*SM* Roy Kendall ... ... 19 Oct
(1)Frederick George Rogers ... 30 Oct
(1)William Ronald Thomas Clements 13 Nov
(1)*SM* Frank Bentley Collinson ... 27 Nov
(1)*MS***m** Denham Irvine Chamberlin 11 Dec
123

1928

(1)George Stuart Hanmer Hutchison 8 Jan
(1)Robert Woodhead Wadsworth ... 14 Jan
(1)*SM* Hubert Glyn Williams ... 17 Jan
(1)Percival Cogswell Wilson ... 22 Jan
Joseph Bushby Hewson ... ... 4 Feb
(1)Eric Vaughan Quickenden ... 5 Feb
(1)*SM* Idwal Owen Enos ... ... 7 Feb
(1)Murray William Westlake ... 10 Feb
(1)William Percy Hains ... ... 10 Feb
(1)*SM* Howard Stanley Cashmore 10 Feb

1928—*contd.*

(1)Edward John Robert North ... 10 Feb
(1)Cecil Ernest Duggan ... ... 11 Mar
(1)Jack Ernest Montague Marshall 11 Mar
Douglas Noel James Williams ... 13 Mar
Philip Humphrey Chatwin ... ... 29 Mar
(1)*SM* Harry Richman ... ... 14 Apr
(1)Denis Malet Lambert ... ... 18 Apr
(1)Hugh Alfred Hill... ... ... 17 May
(1)Herbert Holmes ... ... 17 May
(1)*SM* Eric Hewitt ... ... 12 June
(1)*SM* Charles Edward Nowell Frankcom... ... ... 19 June
(1)*SM* Eric Arthur Divers ... ... 21 June
(1)*SM* Roland Seymour Cox ... 1 July
(1)*MS* Reginald Charles Holmes ... 27 July
Charles Allarton Milward ... ... 30 July
(1)*SM* Edward Wheeler ... ... 31 July
(1)John Frederick Castle Bartley ... 12 Aug
(1)*SM* Clifford Pryor ... ... 27 Aug
Douglas Addison Colyer Ellwood ... 6 Sept
(1)Charles Wilfred Cecil Pinckney ... 9 Sept
(1)*SM* Bradley Wemyss-Gorman ... 23 Sept
(1)*SM* Cyril William Woods Hill ... 30 Sept
(1)William Brown Piggot ... ... 13 Oct
(1)Nigel Loftus Henry Fane ... 21 Oct
(1)John Herbert Reed Bailey ... 29 Oct
(1)*SM* John Thomas Cook Hillman 29 Oct
(1)Cedric Marcus Best ... ... 29 Oct
(1)John Dudley Birch ... ... 29 Oct
(1)*SM* John William Caunce ... 4 Nov
(1)John Radford ... ... 4 Nov
John Sharples ... ... 1 Dec
(1)Frederick Jackson ... ... 6 Dec
(1)William Herbert Bowen ... 6 Dec
Ismay James Tyson ... ... 24 Dec
(1)Robert John Cyril Stephens ... 30 Dec
168

1929

Leslie Rodney Sharp ... ... 5 Jan
Arnold Howard Piggott ... ... 21 Jan
Norman Carlyle Hurst Scallan ... 21 Jan
Stanley Eric Adams ... ... 25 Jan
Stanley Salter Burnand ... ... 27 Jan
Guy Noonan ... ... 10 Feb
Reginald George James ... ... 15 Feb
Percival Alfred Hodgson ... ... 16 Feb
Harold Edward Morison ... ... 23 Feb
(1)Jackson Whayman ... ... 24 Feb
(1)Geoffrey Watts ... ... 8 Mar
(1)Leslie Johnson Smith ... ... 8 Mar
(1)William Philip Phillips ... ... 8 Mar
Claude Stanley Griffiths Keen ... 25 Mar
(1)*SM* Donald Murdo MacLean ... 3 Apr
Donald Henry Townsend Macmillan ... ... 3 Apr
John Gibson Wiseman ... ... 3 Apr
Eric Norman Lloyd... ... ... 3 Apr
Evan Jack Thomas... ... ... 3 Apr
Samuel Edward Clowser ... ... 3 Apr
Reginald Ernest Cowell ... ... 3 Apr

Digitized by Google

1929—*contd.*

George Duguid ... ... 3 Apr
Harold Robert Austin King ... 3 Apr
George McEwan Mackellar... ... 3 Apr
Alfred Francis Colenso Gray ... 3 Apr
Norman Webster ... ... 3 Apr
Henry Row ... ... 3 Apr
Harry Marcus Crews Sanders ... 3 Apr
Gilliat Benfield Herbert-Jones ... 3 Apr
Richard Vere Essex Case ... ... 3 Apr
(1)*SM* Eric Morrison Mackay ... 3 Apr
James Edward Maltby ... ... 6 Apr

1929—*contd.*

(1)Harold Close ... ... 11 Apr
(1)Frederick John Gwynn Jones ... 11 Apr
(1)Henry Stains Rogers ... ... 21 Apr
(1)Campbell Stewart Cooke ... 24 Apr
(1)*SM* Thomas Wilson Stevens ... 25 Apr
(1)Bernard Moloney ... ... 25 Apr
(1)Charles Gordon Harman ... 25 Apr
(1)John Robinson Baty ... ... 17 May
(1)*SM* George Walter Alexander Thomas Irvine ... ... 17 May
Claude Hamilton Verner ... ... 18 May

210

SUB-LIEUTENANTS.

1924

William Robert Mansfield Alexander ... ... 3 Oct

1

1925

Denis Esmond Sibson ... ... 19 Feb
Arthur Samuel Thomas ... ... 11 Mar
Henry Leslie Pryse ... ... 19 Mar
John William Allingham ... ... 24 Mar
Sidney Albert Jones ... ... 28 Apr
Jenkin Phillip Vernon Evans ... 29 Apr
Alfred Cyril Gordon Hawker ... 2 May
Harold Hudson ... ... 4 May
Sidney Keith Hawken ... ... 8 May
MS Roy Sheldrake Kerridge ... 10 May
Ernest White Connell ... ... 3 June
John Oliver Chambers ... ... 3 June
Arnold Crone ... ... 5 June
David Maxwell Cole ... ... 11 June
MS Robert William Sumpton ... 18 June
Harold Duncan Horwood ... ... 21 July
MS Arthur Frank Moss ... ... 22 July
Archibald Wilkinson ... ... 24 July
John Isdale Miller ... ... 24 July
Harold Vivian Todd ... ... 8 Sept
Oliver John Stanley Hill ... ... 10 Sept
George Leslie Carter (*proby*) ... 18 Sept
William John Dodd (*proby*) ... 7 Dec
Albert Waters ... ... 7 Dec
Harry Leslie Rudd ... ... 7 Dec

26

1926

Frederick Vincent Janes ... ... 14 Jan
Unwin Williams ... ... 14 Jan
Ralph Thompson Sisterson ... 14 Jan
Kenneth Alfred Sargent Phillips ... 10 Feb
Claude Reginald Underwood Boothby ... ... 10 Feb
Stanley Archibald Ferguson ... 10 Feb
Allan Gorely Brookes ... ... 11 Mar
John George Bradley ... ... 11 Mar
Leslie Alfred Hill ... ... 5 Apr
Richard John Galpin ... ... 14 Apr
David Charles Lewis ... ... 17 May
James Francis Drake ... ... 17 May
Frederick Ferns Feint ... ... 17 May
Charles Alexander Harry Clark ... 21 June

1926—*contd.*

(1)Albert Thomas Crosthwaite Cooper ... ... 29 June
James Mills Park ... ... 30 June
Joseph Raymond Bubb ... ... 30 June
Julian William Best ... ... 30 June
Thomas William Barnard (*proby*)... 18 July
Arthur James Galvin ... ... 19 July
Leonard Deane Jennings ... ... 4 Aug
MS William Emerson Gelling ... 8 Aug
MS George Herbert Durrant ... 9 Aug
George Cuthbert Irwin Ferguson ... 30 Aug
Gilbert Shaw Grant... ... ... 13 Sept
Hugh Nesbitt Thompson ... ... 13 Sept
Harold Aubrey Tod... ... ... 14 Sept
(1)*MS* Eric William Middleton ... 17 Sept
(1)*SM* Lionel Esworthy Foster ... 23 Sept
Jesse Charles Watkins (*proby*) ... 13 Oct
m James Arthur Alick Hamlyn ... 13 Oct
George Owen Reginald Jenkins ... 29 Oct
Reginald Cyril Stevens Woolley ... 29 Oct
Rupert George Edward Genge ... 6 Dec
Leonard Henry Howard ... ... 6 Dec
Philip John Howe ... ... 6 Dec
(1)Frederick John Hewitt Carter ... 9 Dec
John Henry Fuller ... ... 12 Dec
Frank Noel Mosey ... ... 20 Dec
Roy Arthur Charles Beeching ... 20 Dec

66

1927

John Arthur Jephson Jones ... 31 Jan
John Sydney Copplestone (*proby*)... 8 Mar
Harold John Perrett ... ... 8 Mar
John Lawrence Gant ... ... 8 Mar
David Lewis Jones ... ... 8 Mar
Percy George Britten ... ... 8 Mar
Arthur Blewett ... ... 8 Mar
John Emrys Evans ... ... 8 Mar
Arthur Eric Troops ... ... 12 Mar
William Richard Botheras ... 16 Mar
Jack Stewart Seal ... ... 11 Apr
Duncan Frederick White ... ... 11 Apr
Andrew Hedley Dobson ... ... 11 Apr
Ronald Clifford Freaker ... ... 11 Apr
David Murdock Wilkie (*proby*) ... 11 Apr
Frederick Jeyes ... ... 11 Apr
Norman Leggatt Mackie ... ... 25 Apr
Charles Gordon Helyar ... ... 25 Apr
Francis James Webster ... ... 25 Apr

Digitized by Google

1927—*contd.*

Frederick Alfred George Hunter (*proby*)	25 Apr
Harold Coffey	25 Apr
(1)*SM* Reginald Edkins Clarke	30 Apr
George Frederick Parker	1 May
(1)*SM* Adolphus Henry Phillipson	7 May
Arthur Owen Gething	15 May
Leslie Hugh Moorhouse	17 May
Guillermo Gerety	17 May
Cyril Gray Powell	17 May
Arthur Edward Coles	17 May
(1)Richard Walker Roberts	17 May
(1)Avon Alexander Barnet	17 May
Robert Douglas Whyte Mackay	31 May
Derry Parsons	2 June
Richard Leonard Barber	7 June
Edward Albert Brown	9 June
Charles Joseph Stanford Agate	4 July
Ernest Gleave	6 July
Geoffrey Gordon Roberts (*proby*)	6 July
William Nelson Mitchell Faichney	6 July
Donald Archibald Pollock Shields	13 July
James Hamilton Blackwood	18 July
(1)James John Chalmers Blake	18 July
George Henry Smith	31 July
(1)John Dalziel	6 Aug
(1)Francis Ferdinand Wheeler	15 Aug
William Elliot	9 Sept
(1)Edward Cecil Hicks	9 Sept
John Merrick Rayner	16 Sept
Leslie Tillman Sly	18 Sept
Alan Seton Winton	19 Sept
Reginald Godfrey Tuke	19 Sept
Stephen Thomas Whiteside	19 Sept
Frederick William Gilroy	3 Oct
Robert Stanley Hawker	7 Oct
(1)Ernest Bernard Sandon	7 Oct
William Clarke McGuigan	7 Oct
Giffard Melville de la Cour (*proby*)	7 Oct
Leonard Gordon Bingham	7 Oct
Clement Meade Ramus	17 Oct
Kenneth Tom Roper	17 Oct
(1)*SM* Patrick Richards Brown	18 Oct
Eric Hope Lynes	31 Oct
Charles Powrie (*proby*)	7 Nov
(1)*SM* Lester Newman	7 Nov
James Spence Thompson	7 Nov
Arthur William Driscoll	7 Nov
George Dibley	14 Nov
Francis John Anthony Chodzko	4 Dec
Raymond Spurr Holland	5 Dec
James Crosbie Dawson	7 Dec
Walter Raliegh Hickey (*proby*)	7 Dec
George Mowatt	7 Dec
Kenneth McMillan Drake	7 Dec

139

1928

Richmond Rougier Chapman	6 Jan
John Treasure Jones	9 Jan
Herbert Stocks (*proby*)	10 Jan
Robert James Coffey	10 Jan
(1) Alfred Ernest Willmott	10 Jan

1928—*contd.*

David Idris Jones	10 Jan
Charles Raymond Hampton Brown	10 Jan
James Francis Macaulay	10 Jan
Frederick Ranson Fairles Broomhead (*proby*)	10 Jan
(1)Patrick George Alexander King	30 Jan
Robert Douglas Baird	30 Jan
Arthur John Tillott	30 Jan
Cecil Dick Bluett Coventry	5 Feb
William Snowden Byles	13 Feb
Loyd Dearn Price	13 Feb
Denys Robert Patrick Gun-Cuninghame	23 Feb
Frank Archibald Cleale Bishop	23 Feb
Donald George Mason (*proby*)	23 Feb
George Victor Legassick	23 Feb
John Goodman West	23 Feb
Sydney Arthur Richards	28 Feb
(1)*SM* Rene Vivian Alan Corbett	29 Feb
Claude Michael Bullstrode Cumberlege	3 Mar
Humphry Gilbert Boys-Smith	5 Mar
Max Ellis Chaplin Miller	10 Mar
Gwynne Howell Price James	20 Mar
Leo Francis Joseph McDermott	20 Mar
Keith Milner Morrison (*proby*)	20 Mar
Peter Cecil Henry Clissold (*proby*)	20 Mar
Albert Edward Curtain (*proby*)	20 Mar
Donald Oakman Percy (*proby*)	20 Mar
William Robinson Colbeck	20 Mar
Vivian Funge Smith	2 Apr
Thomas Martin Devitt	20 Apr
John Ellam	25 Apr
Eric Morley	5 May
Joe Green	9 May
Nigel Adrian Fitzhardinge Kingscote	15 May
Ian Charles Skurray	15 May
Peter Graeme MacIver	19 May
Jack Willingham (*proby*)	1 June
Ernest James Rigby Pollitt (*proby*)	1 June
Harold Victor Clarke	1 June
Reginald Harry Andrew Clark (*proby*)	1 June
Geoffrey Morgan	1 June
William Pickup (*proby*)	1 June
Thomas James Alexander Thomson (*proby*)	1 June
Frank Douglas Stacpoole (*proby*)	1 June
John Francis Hall	1 June
James Edward Rickards Wilford	1 June
(1)*SM* William Douthwaite	2 June
William James Alington	12 June
Samuel Clive Bradley	16 June
(1)Guy Herbert Mainwaring Major	16 June
Raymond Arthur Brown Kimpton	16 June
James Arthur Holme (*proby*)	20 June
John Albert Baragwanath	20 June
John Spencer Landers (*proby*)	20 June
Ian Neil MacMillan	20 June
Edward Bowling Clark (*proby*)	20 June
Lawrence Edwin Brown (*proby*)	20 June
Arthur William Bradfield	20 June

Digitized by Google

1928—*contd.*

John Noel Caris (*proby*) ... ... 20 June
Paul Sargent (*proby*) ... ... 20 June
Cecil George Reid Fleming ... 22 July
Benjamin Edric Druce ... ... 4 Aug
Charles Frederick Morris ... ... 4 Aug
William Haldane Twemlow (*proby*) 13 Aug
Alastair Malcolm Smith ... ... 13 Aug
John Findlay Henshaw Coombes (*proby*) ... ... 13 Aug
Eric Haydn Smith ... ... 13 Aug
Neil Richardson (*proby*) ... ... 13 Aug
Joseph John Youngs ... ... 13 Aug
Albert Ayre ... ... 13 Aug
Harold Hill ... ... 13 Aug
George Whalley Wakeford ... ... 13 Aug
Philip Lionel Salisbury Baxendale 13 Aug
Clement Edward Bridgman ... 18 Aug
Robert George Wood ... ... 18 Aug
Edward Oliver Round ... ... 19 Aug
George Austin Moore ... ... 31 Aug
Sydney Chapman ... ... 6 Sept
Walter Hine (*proby*)... ... ... 6 Sept
Henry Benjamin Peate (*proby*) ... 6 Sept
Norman Herbert Barton Bloye (*proby*) ... ... 6 Sept
John Alverdus Lowe (*proby*) ... 6 Sept
Howard Aaron ... ... 6 Sept
Leslie John Sharman (*proby*) ... 6 Sept
William Horace Clifton Wood-Roe 11 Sept
George Sydney Bernard Collard ... 15 Sept
Ernest Bernard Rivington Benson 29 Sept
Thomas Austin Sergeant ... ... 6 Oct
John Westcott Thompson (*proby*)... 8 Oct
Ernest Johansen (*proby*) ... ... 8 Oct
Colin William Rouse Campbell ... 8 Oct
William Cole (*proby*) ... ... 8 Oct
John Daniel Gowan Roderick (*proby*) ... ... 8 Oct
George Frederick Cole (*proby*) ... 8 Oct
John Graham Feint (*proby*) ... 8 Oct
Edwin William Townley Hardie (*proby*) ... ... 8 Oct
Douglas Henry Fyfe Armstrong ... 13 Oct
John Jackson ... ... 13 Oct
Alwyne Thomas Hirst Weatherall ... 13 Oct
Kenneth John White ... ... 6 Nov
James Henry Round (*proby*) ... 10 Nov
Bertram Stevenson Leiper (*proby*) ... 10 Nov
Richard Wood (*proby*) ... ... 10 Nov

1928—*contd.*

Ronald Cookram ... ... 10 Nov
Francis Mervyn Wynter Harris (*proby*) ... ... 10 Nov
Arthur Easton Clay ... ... 10 Nov
Walter Beilby Hopkins (*proby*) ... 15 Nov
Thomas Ogston Marr ... ... 17 Nov
John Gibson Wallace ... ... 20 Dec
Colin Black ... ... 20 Dec
Ernest Sprent Cotsell (*proby*) ... 20 Dec
Kenneth Montgomery Nicholson (*proby*) ... ... 20 Dec
Alexander John McHattie ... ... 29 Dec
William Cecil Riley ... ... 29 Dec
Kenneth Geoffrey Cronin ... ... 29 Dec

258

1929

Arthur Redford ... ... 12 Jan
George William Dobson ... ... 12 Jan
Albert Longmuir (*proby*) ... ... 4 Feb
Claybourn Williams (*proby*) ... 4 Feb
Andrew Laidlaw Nelson (*proby*) ... 4 Feb
William Singleton Morrow (*proby*) 4 Feb
John Irwin (*proby*) ... ... 4 Feb
John Patrick Pierce ... ... 6 Feb
Thomas Sidney Marchington ... 16 Feb
Harry Whittaker Brammall ... 2 Mar
Francis Smith (*proby*) ... ... 3 Mar
Richard Beau Stannard (*proby*) ... 5 Mar
Alexander Dewar McCallum (*proby*) 5 Mar
George Cecil Losh Saul (*proby*) ... 5 Mar
Edward Hutchings Roberts ... 9 Mar
Francis Samuel Deveson ... ... 16 Mar
Robert Edward Heap Partington... 16 Mar
Thomas Hood (*proby*) ... ... 21 Mar
John Gerald Beveridge Oates (*proby*) 21 Mar
John Clissold Needham ... ... 6 Apr
Kenneth Duck Morgan ... ... 20 Apr
Norman Winder Duck (*proby*) ... 2 May
George Rawlinson (*proby*) ... ... 2 May
Leonard Seymour Shaw (*proby*) ... 2 May
Alexander Thomas Douglas (*proby*) 2 May
James Hutchinson Wright (*proby*)... 2 May
William Albert Ellison (*proby*) ... 5 June
Oliver George Charlton (*proby*) ... 5 June
Joseph Everard Dobson (*proby*) ... 5 June

287

ACTING SUB-LIEUTENANTS.

1925

Eric Penfold Simmons ... ... 4 Nov
David Landels Neilson ... ... 11 Nov

2

1926

Arthur Stanley Brotherton ... 5 Mar
George Raymond Grandage ... 10 Mar
Ian Philip Pearson ... ... 7 Apr
James Duncan Loughnan ... ... 3 May
Lewis Clifford Head ... ... 10 June

7

1927

Herbert Victor Richardson ... 10 Jan
Colin Arthur Hoodless ... ... 2 Feb
William Joseph Newton ... ... 26 Mar
James Denys Swainston Strangeways 11 May
Leonard Albert Errington Pounds... 23 May
Robert Arthur Crozier ... ... 7 June
Thomas Gillone Shipley Cairns ... 20 June
Dermot Michael Barry Fitzgerald-Lombard ... ... 5 Aug

Digitized by Google

1927—*contd.*

Benjamin Andrew Rogers	5 Aug
Charles George Cuthbertson ...	3 Sept
Lindsay Hamilton Douglas ...	3 Sept
George Robert Hinton	5 Sept
Richard Robert Loane Rosoman ...	18 Sept
John Graham Allen...	1 Oct
Sidney Richards James Woods ...	14 Oct
Herbert Duncan Foxon	24 Oct
Henry Vernon	26 Oct
Willoughby d'Urban James Hughes	8 Nov
Roger Corderoy	19 Nov
John William Asa Whitney ...	19 Dec
Thomas Maitland Wake Golby ...	21 Dec
Thomas Edward Sargent	25 Dec
Ralph Kington Hewetson Brice ...	26 Dec

30

1928

Peter George Lawrence	29 Jan
George Dale Copeland	2 Feb
Colin Sawyer Pirie	6 Feb
William Pickersgill	6 Feb
Keith McLeod Campbell	12 Feb
Laurence Lyster Thornton... ...	23 Feb
Philip Savill	13 Mar
Robert Stevenson Miller	26 Mar
George William Houchen	2 Apr
John Andrews Dennis	5 Apr
Thomas Harvey Wardle	10 Apr
Thomas Randall Fowke	16 Apr
Kenneth Graham Tucker	24 Apr
Geoffrey Charles Dumper	28 Apr
Frank Ernest Bevis...	30 Apr
Alexander Hambly	16 May
William Lockett Dobbin	20 May
James Allan	25 May
Cecil Baines Holmes	29 May
John Fox Clement	7 June
William Henry Wakelin Mathews ...	21 June
John Kavill Johnson	21 June
Charles Alexander Meyer	25 June
Geoffrey Cecil Ward	7 July
Cecil Thomas Miller	16 July
Marcus Francis Spencer Cronin Harvey	16 July

1928—*contd.*

William Beresford Dodgson ...	7 Aug
Frederick Geoffrey Sharp	8 Aug
Hamish Napier Lawson	19 Aug
Eric Lyttleton Budden	19 Aug
Geoffrey Newton Spring	31 Aug
Antony Hubert Gleadow Storrs ...	3 Sept
Ivor Maurice Jones	3 Sept
William Wentworth FitzRoy ...	28 Sept
Thomas Edward Davies	15 Oct
John Patrick Smythe	29 Oct
Eric Durie Smith	5 Nov
Robert Cecil Cheshire	9 Nov
John William Henry Day	12 Nov
Reginald Horace Maskell	14 Nov
Gilbert Lescombe Farnfield ...	15 Nov
William Eric Halbert	23 Nov
Frederic Radclyffe Sidebottom ...	27 Nov
Norman Prosser Brooke	27 Nov
James Alfred Fleming Rhodes ...	3 Dec
Roderick Lees Matheson	3 Dec
David Wilkie	3 Dec
Henry Edward Petre	10 Dec
William, Kelly Hunter	16 Dec
Peter Collinson	18 Dec
Alwyn William Reginald Adams ...	31 Dec

81

1929

Robert Algernon Harold Lord ...	2 Jan
George Collas Hocart	11 Feb
Garrick George Franklin	13 Feb
Reginald Cuthbert Pocock ...	18 Feb
Francis Ronald Woolcock ...	15 Mar
William Elliott Coates	30 Mar
William Smith Wharrie Main ...	3 Apr
Philip Sydney Evans	6 Apr
Edmund Fleetwood Aikman ...	8 Apr
Edward John King-Wood	25 Apr
John Ford Gerity	26 Apr
William Robert Boyce Noall ...	2 May
Herbert Dudley Bowker	3 May
Cyril Henry Pett	10 May

95

MIDSHIPMEN.

1923

Frederick Granger	1 Sept
Archibald Donald McPherson Beckett	11 Dec
Philip Nicholas Colepeper	11 Dec

3

1924

George Pedersen	1 May
Irvine Willox Watt	1 May
John Melville Goode	1 May
Charles John Hamilton Gorley ...	1 Sept
William Philip O'Connor	1 Sept
Frederick Joseph Garnett	1 Sept
Nicholas William Henry Millett ...	12 Dec

10

1925

Gilbert Vernon Wallace Harrison...	6 Jan
Ralph Kearsley Bolton	17 Feb
Kenneth Walter Richardson ...	1 May
Martin Henry Tomlins	1 May
James Lewis Dunkley	1 May
Robert William Mayo	1 May
Harold Martin Russell	1 May
Basil MacIver Edwards	1 May
Frederick James Allen	1 Sept
Charles Lawrence Carroll	1 Sept
Harry Hatton	1 Sept
Edward Alfred Hill	1 Sept
Robert Warn	1 Sept
George Affleck	1 Sept

Digitized by Google

1925—*contd.*

John Gray	1 Sept
Francis Arthur Robert Humphrey	1 Sept
Ian Keenlyside King	1 Sept
John Killwick Wright	1 Sept
Albert Leslie Crook	1 Sept
Raymond Davie Belford	1 Sept
Henry Richard Farquharson ...	8 Sept
James Alan Crawford	25 Oct
John Nicholes	10 Nov
Bryan Harvey Salmons	7 Dec

34

1926

Austin John Falwasser	1 Jan
Michael Roger Eaton Faning ...	1 Jan
George Ratcliffe	1 Jan
Edward Oswald Ormsby	1 Jan
Stanley Goozee Sackett	1 Jan
Bernard Neville Barty	1 Jan
Kenneth Rawson Collins	1 Jan
Ian Burgess Thomas Duncan ...	1 Jan
Michael Willmott	1 Jan
Michael Montague Reynolds ...	11 Jan
Leslie Thomas Howard	15 Jan
William Rogers Sutton	28 Mar
John Reginald Shelton Agar ...	1 May
William Davies	1 May
James Alexander Smith Halcrow ...	1 May
Edward Ross Enraght Moony ...	1 May
Nicholas Bryan John Stapleton ...	1 May
William Swire Jolliffe	1 May
James Swithin Ferguson	1 May
Eric Lister Jones	1 May
Sidney Maurice Yates	1 May
Walter Neale Eade	1 May
John Peter Stocker	1 May
Winchester Vigant Storey	30 June
Harold Walter Barnett	7 Aug
Hubert Richard Treseder	10 Aug
Frank Eric Brooking	1 Sept
William Aubrey Hunt	1 Sept
Hugh Wallace Peel	1 Sept
Joseph Eric Woolfenden	1 Sept
Henry Dennis Gibbon	1 Sept
Thomas Barrington Perrett ...	1 Sept
Ralph Erik Baldwin-Wiseman ...	1 Sept
Marmaduke Storr Hodson	1 Sept
Malcolm Guy Morris	1 Sept
Mase Frederic Isaac	1 Sept
Graham Butcher	1 Sept
Arthur William Finny	1 Oct
Edward Tryon Day (*proby*) ...	5 Oct
Ferdinand Ronald Base	29 Oct
Barend Frederick Burger	15 Dec
Johannes Francois Weeks	15 Dec
Herbert Donneford Cecil Wentworth	15 Dec

77

1927

Thomas Kinloch Jones	1 Jan
Richard Ley Griffith Howe ...	1 Jan
Arthur Robert Gimblett ...	1 Jan

1927—*contd.*

James Campbell Allan	1 Jan
John Dudley Carmichael	1 Jan
Oscar Henry Carew...	1 Jan
Douglas William Campbell... ...	1 Jan
Arthur Hedley Williams	1 Jan
Rupert Buchanan Christian Smith	1 Jan
Gerald Frank Dugdale	1 Jan
Harry George Parkinson Harker ...	1 Jan
George Dudley Kelly	1 Jan
Edwin Thomas Mitchell	8 Mar
Denzil Richard Cranley Onslow ...	8 Mar
Thomas Ferdinand Parminter (*proby*)	14 Apr
Michael Watson	14 Apr
Ernest James Fulleylove (*proby*) ...	24 Apr
Douglas Ian Barrell	1 May
George Stedman Ring	1 May
Donald Cowley	1 May
Ronald Sycamore Frost	1 May
Arthur James Harwood Thomas ...	1 May
William George Howe Bolton ...	17 May
Frank Steventon	6 July
John William Tone	6 July
Eric Norman Walmsley	6 July
Alan Stewart Jenkins (*proby*) ...	6 July
Leslie Benjamin Philpott	6 July
Norman Mostyn Lloyd	9 July
Cyril Carlos Ellison	1 Sept
Daniel Edward Treymain Newell ...	1 Sept
William James Vivian Branch ...	1 Sept
Joseph Thomas Garnett	1 Sept
Kenneth Irvine Martin Owen ...	1 Sept
Stonehewer Illingworth Lewis ...	1 Sept
William Kenneth Beaton Loftus ...	13 Dec
Cyril William Foster	13 Dec
Guy Franklin Kebble	13 Dec
Eric Millard Wyndham	13 Dec

116

1928

Edward James Dodd	1 Jan
Lambert Johnson	1 Jan
Henry James Errington Gilroy ...	1 Jan
Richard Theodore Wakefield ...	1 Jan
Neville Earls Haines	1 Jan
Douglas Bottomley	1 May
Jack Basil Cutler Porter	1 May
Joseph Tinsley Sheffield	1 May
George Goodhart McLannahan ...	1 May
Dennis del Strother Anthes ...	1 May
Charles Robertson Fraser	20 June
Charles Rupert Taylor	26 July
John Clifford Mansell (*proby*) ...	1 Sept
Henry Clare Sharman (*proby*) ...	1 Sept
Charles Donald Callieu (*proby*) ...	1 Sept
Francis Geoffrey Mortimer Iles (*proby*)	1 Sept
John Herbert Chalk (*proby*) ...	1 Sept
Hugh Murray Clark (*proby*) ...	1 Sept
Colin Banson Cathie (*proby*) ...	10 Nov
Peter Allan Block (*proby*)	10 Nov
John Lane Goatley (*proby*) ...	10 Nov

Digitized by Google

1928—*contd.*

Eric Hunsley Smith (*proby*) ... 10 Nov
William Richard Jones (*proby*) ... 10 Nov
Henry Kirkwood (*proby*) ... .. 10 Nov
John Edward Lewis (*proby*) ... 10 Dec
Deiderich Herman van Zuylen (*proby*) ... ... 10 Dec
Oswald Edgar Brown (*proby*) ... 20 Dec
Norman Peter McLeod (*proby*) ... 20 Dec
144

1929

George Carlow Geddes (*proby*) ... 1 Jan
Donald William Gibbon (*proby*) ... 1 Jan
Andres Collard Dalmedo Coombes (*proby*) ... ... 1 Jan
Cyril James Senior (*proby*)... ... 1 Jan
John Cecil Baker (*proby*) ... ... 1 Jan
Eric Hugh Paul Clarke (*proby*) ... 1 Jan
Vivian Ramsay Johnson (*proby*) ... 4 Feb

1929—*contd.*

Alexander Tyson (*proby*) ... ... 4 Feb
Geoffrey Allinson Foster (*proby*) ... 5 Mar
Richard John Nolan Nicholas (*proby*) ... ... 5 Mar
Ronald Ireland Gordon Clark (*proby*) ... ... 5 Mar
Edward John Godfrey Tye (*proby*) 21 Mar
Richard Edwin Chard (*proby*) ... 1 May
Charles Forster Whitter Cooper (*proby*) ... ... 1 May
Peter James Marshall Sturdee (*proby*) ... ... 1 May
William Percival Hart (*proby*) ... 1 May
Russell Stanhope Brookes (*proby*) 1 May
Peter Elkins Bennett (*proby*) ... 1 May
Fred Rump (*proby*)... ... ... 10 May
Arthur Willington Grigson (*proby*) 5 June
Reginald Wilbur Tyrrell (*proby*) ... 5 June
165

ENGINEER LIEUTENANT-COMMANDERS.

1925

(1)**m** Stanley Peregrine Oxnard ... 31 Dec
1

1926

(1)**m** William Richard Steele ... 1 Jan
(1)**m** Joseph Frederick Slatter ... 1 Jan
(1)**m** Francis Paul Clarke ... ... 1 Apr
(1)**m** George William Webb ... 1 Apr
(1)**m** Harry Routleff Hall ... ... 17 Apr
6

1927

(1)**m** Charles William Lawrence Slater ... ... 1 Jan
⊛(1)**m** Charles Scrimgeour Lewis... 1 Jan
(1)**m** Harold Lee ... ... 1 Feb
(1)**m** Hugh Haddow Marshall, R.D. 18 May
(1)**m** William Mathison ... ... 1 July
(1)**m** Thomas Alexander Reay ... 1 July
12

ENGINEER LIEUTENANTS.

1923

(1)Clarence William Woodbridge ... 12 Mar
(1)William Webster Downs ... 10 May
(1)Sydney Thorburn Stott ... ... 10 May
(1)William Drummond Groves Reid 25 Sept
(1)Cecil Tudor Phillips ... ... 23 Oct
(1)William Westwood Boosey ... 15 Nov
(1)Robert Clark Barber ... ... 22 Dec
7

1924

(1)Henry Baron Roberts .... 16 Jan
(1)Joseph Harnet Wilson ... ... 25 Feb
(1)Ronald Callander Bain ... ... 28 Feb
(1) **m** Reginald Thomas Hicks Fairminer ... ... 7 Mar
(1)Robert Ronald Kemp ... ... 11 Mar
(1)Frank Murray Paskins ... ... 13 Mar
(1) **m** Alexander Bain McIntyre ... 20 Aug
(1)James Crawford McGuire ... 29 Aug
(1)Thomas Watson Denholm ... 17 Nov
⊛(1)Henry Rawlinson Laycock ... 17 Nov
17

1925

William Forbes Fairbairn ... ... 1 Jan
(1)Bertram George Henry Meager... 1 Jan
(1)Charles Morgan Morgan... ... 20 Mar
(1)James Edward Newton ... ... 30 June

1925—*contd.*

(1)George Walter Farquharson ... 8 July
(1)Robert Henry Bryan ... ... 17 July
(1)John McBean Manson ... ... 5 Sept
24

1926

(1)John Thomson ... ... 30 June
(1)George William Barnes... ... 30 June
(1)John Fitzsimmons ... ... 30 June
(1)**m** James Wade Thomas ... 31 Dec
(1)Kenneth Gordon Couch ... 31 Dec
(1)Alfred George Crouch ... ... 31 Dec
30

1927

(1)William John Jones ... ... 1 Aug
(1)Henry Leonard Mathews ... 1 Aug
(1)Arthur James Cole ... ... 1 Aug
(1)Clifford Henry Bailey ... ... 1 Aug
(1)**m** John Hartley Clemitson ... 31 Dec
35

1928

(1)**m**Douglas Muir Robertson ... 25 Feb
(1)**m** Frederick Henry Bell... ... 31 Dec
37

1929

Ernest Alfred Gould (*proby*) ... 14 Feb
38

Digitized by Google

PAYMASTER COMMANDERS.

Name and Port at which Registrar.		
m Reginald Stuart Back, R.D., Cardiff	30 June	21
m Arthur John Padfield, R.D., Newcastle-on-Tyne	30 June	22
m James Robert William Stibbs, R.D., Barry	30 June	22
m William Henry Walton, R.D., North Shields	30 June	23
m David John Davies, R.D., Southampton	30 June	23
m James Godfrey Dendy, M.B.E., R.D., London (Dock St.)	30 June	23
m Edwin Archibald Taffs, R.D., Liverpool	31 Dec	23
m Charles John Davies, R.D., London (Poplar)	31 Dec	24
m Israel Vernon Bloomfield, R.D., London (Dock St.) ...	30 June	25
m James Duke McIntyre, R.D., Glasgow...	31 Dec	26
m Frank Roper Philips-Smith, R.D., Bristol	30 June	28
m Charles Farmer Lane, R.D., London (Victoria Docks) ...	30 June	28

12

PAYMASTER LIEUTENANT-COMMANDERS.

m James Percival Dodd, R.D., Southampton	20 July	13
m Malcolm Oliver Edmund Shankland, Grimsby	1 May	15
m Reginald Percy Brattle, R.D., Manchester	22 Jan	16
m William Herbert Mantle, R.D., Manchester	12 Feb	16
m Henry Frederick William Reynolds, R.D., Liverpool (Birkenhead)	17 July	17
m William Dimond, Sunderland...	4 June	18
m Frank Wilkes, R.D., Newport (Mon.)	4 June	18
m Henry James Robinson, R.D., Newport (Mon.) ...	4 June	18
m James Thomas, R.D., Cardiff	4 June	18
m Thomas Edward Tough, R.D., Glasgow	4 June	18
*m Edgar James Merry, M.B.E., R.D., Cardiff	4 June	18
m John William Derrick, R.D., Southampton	4 June	18
m Alexander Nicol Wards, R.D., Hull	4 June	18
m Emlyn Thomas Jones, R.D., Swansea	4 June	18
m Arthur George Albert Bennett, R.D., London (Dock Street)	4 June	18
m James Douglas Auld, Aberdeen	4 June	18
m Peter Edwin Giles Portch, R.D., London (Tilbury) ...	4 June	18
m Charles William Jones, R.D., Liverpool	8 July	19
m William Boyle, R.D., Leith ...	8 July	19
m Harry Mustard, R.D., Southampton	8 July	19
m Vincenzio Florio Care, R.D., Belfast	26 Jan	20
m Bertram Cecil Brambleby, Weymouth	26 Jan	20
m William Lewis Owen, R.D., Swansea	19 July	20
m George Wardale Barrett, R.D., South Shields	19 July	20
m Edward May Forbes, R.D., Bristol	19 July	20
m Noel Washington Haycock, R.D., North Shields	19 July	20
m John Deans (—)	19 July	20
m Charles Frederick Boxhall, R.D., Middlesbrough	11 Jan	22
m Bertram Perkins, R.D., London (Victoria Docks)	14 Aug	22
m Lewis Ogmore Jenkins, Barry	14 Aug	22
m Thomas Barron Rudd, Newcastle-on-Tyne	14 Feb	23
m James Arthur Clarke, R.D., South Shields	25 Feb	23
m Donald Alexander Shankland, Plymouth	19 Jan	24
m Hubert John Poole, Swansea	24 July	24
m Frederick Burland Jacob, Sunderland	24 July	24
m Alexander McLuckie, Hull ...	20 Nov	24
m Sidney George Farrell Liverpool (Garston)	22 Dec	24
m James Tough Abel, N. Shields	24 Jan	25
m George Audley Jeffery, Southampton	6 Feb	25
m James Valentine Burch (Liverpool)	6 Feb	25
m Walter Henry Parker, Cardiff	22 May	25
m William Harold Richardson, Liverpool	5 Aug	25
m Matthew Jarvie Hunter, South Shields	8 Feb	26
mCharles Edward Garrett (Hull)	16 Feb	26
m Alexander Black, Glasgow ...	25 Feb	26
m Samuel Alexander Erskine, M.B.E.	25 Feb	26

Digitized by Google

m Alexander Thomson, Aberdeen 16 Mar 26
m Frederick Henry Perkins, Southampton ... ... 19 July 26
m David Walker, Glasgow ... 19 July 26
m William Ralph Eastwood, Liverpool ... ... 19 July 26
m Charles Richard Edwards, Brixham ... ... 19 May 29
Thomas Gleeson, Inverness ... 19 May 29

52

PAYMASTER LIEUTENANTS.

Albert Owen Hamer, Liverpool 19 May 23
Arthur Wilfrid Izzard, London (Dock Street) ... ... 19 May 23
Thomas Charles Johnstone, Gloucester ... ... 12 May 24
Charles Daniel Hearn, Weymouth ... ... 12 May 24
Herbert Percy Lilburn, Liverpool 12 May 24
m William Joseph Edmund Hudson, Tilbury ... ... 12 May 24
John Edward Robson, North Shields ... ... 12 May 24
Charles Webb, King's Lynn ... 18 Dec 24
John Ward Crook, Dundee ... 9 Jan 25
Ivie Wilson Maxwell, Ramsey ... 1 June 25
James Robert Bruce Niven, Whitby ... ... 1 June 25
Arthur Patrick Brennan, Llanelly 1 June 25
James Douglas Forbes, Berwick-on-Tweed ... ... 1 June 25
George Gray, Douglas ... ... 1 June 25
Frederick Charles Lloyd, Milford Haven ... ... 1 June 25
Thomas George Roberts Allison, Rochester ... ... 1 June 25
George Earthy, Falmouth ... 1 June 25
William Stephen Colbourne, Bristol ... ... 28 July 25
Christopher Ross Henderson, Leith ... ... 31 July 25
Stanley George Powell Hannam, Appledore ... ... 1 Feb 26
James Cheetham Schofield, West Hartlepool ... ... 7 Aug 26
Herbert Nundy, Cowes, I.W. ... 7 Aug 26
Adolph Lessing Jones, Harwich 7 Aug 26
David Gordon Hyslop ... ... 7 Aug 26
James Connell, Barrow ... ... 7 Aug 26
James Joseph Dominic Lambe, Liverpool ... ... 24 Nov 26
John Rowland Tredegar Heffron, Greenock ... ... 30 July 27
Charles Joseph Full, Southampton ... ... 17 Feb 28
Joseph Dunn, Newport ... ... 17 Feb 28
Charles Augustus Osborne, Cardiff 17 Feb 28
James William Dixon Edwards, Liverpool ... ... 17 Feb 28
Thomas Burkett Gibson, West Hartlepool ... ... 17 Feb 28
Arthur Thomas Porter, Newhaven ... ... 17 Feb 28
John Henry Young, Castletown 17 Feb 28
Edward Ottaway, Rochester ... 17 Feb 28
William Charles Adams, Teignmouth ... ... 17 Feb 28
Richard Sinnott, Chester (Connah's Quay) ... ... 17 Feb 28
William John Montgomery ... 6 Feb 29

40

PAYMASTER SUB-LIEUTENANTS.

Sidney Duncan Stowe, M.B.E., London (Victoria Docks) ... 1 Aug 28
Montefiore Millman, Liverpool ... 1 Aug 28
James Thomson Rattray, Aberdeen ... ... 1 Aug 28
Thomas Turner, London (Dock Street) ... ... 1 Aug 28
Ailen Lever, Fleetwood ... ... 1 Aug 28
Cleveland Basil Brown, Cardigan 1 Aug 28
Stanley George Endacott, St. Ives 1 Aug 28
James Adam, Banff (Macduff) ... 1 Aug 28
James Lawson Brown, Grangemouth ... ... 1 Aug 28
Brian Everest, Wick ... ... 1 Aug 28
Christopher James Jelley, Port Talbot ... ... 1 Aug 28

11

PAYMASTER COMMANDERS.

(Under the provisions of Orders in Council of the 7th March, 1904, and 2nd May, 1917.)

1922

(1)m Harold Vincent Such, O.B.E., R.D. ... ... 30 June
(1)m Rupert Maunsell Heath, R.D. 30 June
(1)m George Okeever Anson, R.D. 30 June
(1)m Harold Birch Tuffill, C.B.E., R.D. ... ... 30 June

1922—*contd.*

(1)(*l*)m Albert Frederick Stoy, R.D. 30 June
(1)m Harold Frank Cheshire, R.D. 30 June
(1)*m Hugh Noel Page, R.D. ... 31 Dec
(1)m Laurence York Barnby, R.D. 31 Dec
(1)m Bernard Hugh Cooper, R.D. 31 Dec

Digitized by Google

1922—*contd.*

(1) m Charles Clifford Hall Drake, R.D. ... ... 31 Dec
(1) m Archibald Bruce Campbell, R.D. ... ... 31 Dec
(1) m Farrant Freeman Aldridge, R.D. ... ... 31 Dec
(1) m Harold Edward Egleton, R.D. 31 Dec
(1) m Sidney John Marsh, R.D. ... 31 Dec
(1) m James Alfred Withers, R.D. 31 Dec
(1) m Arthur William Fry, R.D. ... 31 Dec
(1) m Anson Vivian Squire, R.D. ... 31 Dec
17

1925

(1) m William Richard Ashton, D.S.O., D.S.C., R.D. ... ... 8 Mar
18

1927

(1) m Alfred Henry Sudell, R.D. ... 31 Dec
19

1928

(1) m Francis Clive Hammant, R.D. 30 June
(1) m Alfred Anthony Grainger, R.D. 31 Dec
21

PAYMASTER LIEUTENANT-COMMANDERS.

(Under the provisions of Orders in Council of the 7th March, 1904, and 2nd May, 1917.)

1920

⊛(1) m William Valentine Heayberd, O.B.E., R.D. ... ... 8 Feb
⊛(1) m William Henry Groos, R.D. 4 Mar
⊛(1) m Percy William Gordon, R.D. 4 Mar
⊛(1) m Percy Gordon Walker, R.D. 4 Mar
⊛(1) m Walter Howard Nevill, R.D. 18 Mar
⊛(1) m Charles Gordon Johnson, R.D. 13 Dec
⊛(1) m Charles Bernard Jarrett, R.D. 22 Dec
7

1921

⊛(1) m Harold James Shaw, R.D. 9 Jan
⊛(1) m Horace Montague Lord, R.D. 21 Apr
⊛(1) m Ernest George Forster Brown, R.D. ... ... 14 July
⊛(1)(*I*) m Charles Patrick Marcel... 18 Sept
11

1922

⊛(1) m Harold John Cooper, R.D. 18 Mar
⊛(1) m Herbert Frank Rose, R.D. 14 Oct
⊛(1) m Harold Edward Matthews, R.D. 14 Oct
⊛(1) m William Brocklebank Hogg, R.D. ... ... 14 Oct
⊛(1) m Stuart Rawling, R.D. ... 14 Oct
16

1923

⊛(1) m Reginald Thomas Smith, R.D. 3 Feb
⊛(1) m John Nugent Shine, R.D.... 3 Mar
⊛(1) m Bennet Palmer, O.B.E. ... 20 Oct
⊛(1) m Leslie Wellwood Millar, R.D. 20 Oct
⊛(1) m Frank Leonard Monk, R.D. 20 Oct
21

1924

(1) m Frederick Charles Martin, R.D. 9 Mar
(1) m Sydney Gallichan, R.D. ... 9 Mar
(1) m Geoffrey Nevile Baildon ... 5 Aug
(1) Sydney James Read ... ... 18 Aug
⊛(1) m Joseph Havelock Wilson ... 25 Aug
⊛(1) m Arnold Simon, O.B.E. ... 26 Aug
⊛(1) m Henry Humby ... ... 26 Aug

1924—*contd.*

⊛(1) m Gerald Thomas Edward Cockerill ... ... 27 Aug
⊛(1) m George Gordon Stanbury ... 27 Aug
⊛(1) m Archibald Jeffrey ... ... 9 Sept
(1) m Howard Stanley Bradbrook ... 18 Sept
⊛(1) m Edgar William Jesson ... 24 Sept
⊛(1) Arthur Frank Wootton ... 24 Sept
(1) m Vernon Edwards ... ... 24 Sept
⊛(1) m Edward Douglas Guinness 27 Sept
⊛(1) m Alfred Francis Bone ... 27 Sept
⊛(1) m Francis Frederick Aubin ... 27 Sept
(1) m Hylton Charles Tidy ... ... 4 Oct
⊛(1) m Thomas Henry Cullum ... 4 Oct
⊛(1) m James Reginald Berry ... 10 Oct
(1) m Frederick Markham ... ... 10 Oct
⊛(1) m Wilfred David Johnston ... 10 Oct
⊛(1) m Hugh James Leleu, D.S.C. 10 Oct
⊛(1) m Bernard John Herbert Ayre 19 Oct
(1) m Frederick William Dovaston 19 Oct
(1) m Ernest Edwin West ... ... 19 Oct
⊛(1) m Sydney Davidson Newton 22 Oct
⊛(1) m Vivian Milles Diamond ... 22 Oct
⊛(1) Frank Sydney Mycroft ... 23 Oct
50

1925

⊛(1) m Robert Michael Dwyer ... 14 June
51

1926

(1) m George Bridgmore Brown ... 2 Jan
⊛(1) m *Richard Frank Vandervord 1 May
(1) m George John Hicks Russell ... 1 May
⊛(1) m Herbert James Kirby ... 25 June
(1) m Edgar Allison Burrows ... 9 July
(1) m Ronald Charles Larkins ... 25 July
⊛(1) m Arthur Norman Hampden Poynter... ... ... 30 July
(1) m Albert Richard Hains ... 9 Aug
⊛(1) m Neville Clifford Pease ... 16 Aug
(1) m Austin Grice Ellis ... ... 17 Aug
⊛(1) m Bertram Willis Fox ... 26 Aug

Digitized by Google

1926—*contd.*

(1)m Wilfred Godfrey Joseph Stevens 5 Sept
(1)m Clifford John Green ... ... 8 Sept
(1)m Augustus William St. John Raper ... ... 30 Sept
(1)m Stanley Eddell Shoesmith ... 22 Oct
⊛(1)m George Nichols Mathie ... 27 Oct
⊛(1)m Clifford Henry Longden Griffiths ... ... 29 Oct
(1)m Percival Stanley Wilde ... 16 Nov
⊛(1)m Albert Andrew Hannan ... 20 Nov
(1)m Arthur Ernest Turner ... 20 Nov
(1)m Frank Thomas Sampson ... 26 Nov
(1)m Charles Lawley Pinching ... 3 Dec
(1)m William Hubert Ranalow ... 29 Dec
⊛(1)m Alan Stewart Robertson ... 30 Dec
75

1927

(1)m Sidney Herbert Perry ... 23 Jan
(1)m Reginald Jack Hayward ... 8 Feb
(1)Robert Ashworth ... ... 13 Mar
⊛(1)m Harold George Wyatt ... 1 Apr
(1)m Harold Foulston ... ... 16 May
(1)m Samuel Baird ... ... 24 May
(1)m Cecil John Leary ... ... 15 June
(1)m Alexander Adnett Garrett ... 27 Aug
(1)George William Canham ... 5 Sept

1927—*contd.*

(1)m Gwilym Thomas Lewis ... 19 Sept
⊛(1)m Godfrey Quarmby Armitage 28 Sept
(1)m Geoffrey Norman ... ... 30 Oct
(1)Archibald Samuel Francis Wilson ... ... 1 Nov
(1)m Harold Edward Hargreaves ... 10 Nov
89

1928

(1)m Walter Povey ... ... 6 Jan
(1)m Septimus George Lemon ... 1 Feb
⊛(1)m Archibald George Lander ... 5 Feb
(1)m Ivor Dummer ... ... 28 Mar
⊛(1) Edgar John Wareham ... 1 Apr
(1)m Nevil Bruce Whiteley Rose ... 23 Apr
⊛(1)m Thomas Roland Essenhigh 23 June
(1)m Carlton Hall ... ... 30 Aug
(1)m Percy Henry Carr ... ... 25 Sept
(1)m Claud Thompson Harpus Baldon... ... ... 29 Nov
(1)m Alexander Patterson Gillespie 19 Dec
100

1929

(1)m Gordon Douglas McKinnon Graham... ... ... 28 Jan
101

PAYMASTER LIEUTENANTS.

(Under the provisions of Orders in Council of the 7th March, 1904, and 2nd May, 1917.)

1921

⊛(1)m Percy Tremayne Wills ... 11 Oct
1

1922

⊛(1)m Thomas James Shaw Timmis 23 Mar
⊛(1)John William McCulloch ... 19 Aug
3

1925

William Albert Scothern ... ... 30 Jan
Percy Walter Adams ... ... 30 Jan
Eric Forrester Harding ... ... 30 Jan
Eric Alfred Clements Cole ... ... 30 Jan
John Robert Lax ... ... 30 Jan
Harold Walling James ... ... 18 July
(1)William Eric Violet ... ... 18 July
Edward J. Vowles Hatch ... ... 18 July
m Reginald Alan Steele ... ... 18 July
(1)Norman Graham Brown ... 13 Aug
George Reginald Hingston Johnson Routledge ... ... 4 Sept
(1)Andrew Charles Kenneth Story 4 Sept
⊛m Stanley George Hoare Leyh ... 12 Sept
Raymond Davenport Eyre ... 28 Nov
(1)Norman Leonard Rashleigh Trounce ... ... 6 Dec
18

1926

John Alfred Bell ... ... 14 Mar
Richard Dixon ... ... 30 July
Kenneth William Riley ... ... 30 July
James Thomas Bruton ... ... 28 Aug
James Solan ... ... 23 Sept

1926—*contd.*

Robert Macfarlane Macnaughtan ... 10 Sept
Edward George Witt ... ... 8 Oct
25

1927

Clarence Henry Minett ... ... 5 Feb
(1)John Howard Gwynne Paterson 2 Mar
Arthur Robert Marshall ... ... 14 Apr
Charles Edward Wonham ... ... 22 Apr
Lionel William George Genlloud ... 6 May
John Arnold Hamilton-Rose ... 27 May
George Herbert Privett Thompson 9 June
Fenwick Smythe Heny ... ... 16 July
Charles Gilbert Baker ... ... 28 Aug
Reginald Rowe Stevens ... ... 2 Sept
John Oliver Hemensley ... ... 23 Nov
36

1928

Mark Arthur Wilson ... ... 4 Mar
Gerald Charles Edward Weeks ... 4 Mar
Charles Alfred Palmer Walton ... 21 Apr
Douglas Gordon Mackenzie ... 26 Apr
Leslie Ivor Jago ... ... 8 May
Roscoe William Stapleton Dacombe 12 May
Edward Herbert Elliott May ... 22 June
Charles William John Ellis ... 10 Aug
Eric Charles Talbot Booth... ... 18 Oct
45

1929

George James Flint ... ... 4 Apr
John Wissett Edelston ... ... 29 Apr
Alfred Cyril Johns ... ... 25 May
48

Digitized by Google

PAYMASTER SUB-LIEUTENANTS.

1927

Ronald Maurice Finlason ... ... 21 July
Frank Edward Lemmon ... ... 4 Aug
John Alfred Abbott ... ... 23 Aug
William Alfred Stewart ... ... 2 Sept
Cecil William Fairall ... ... 28 Sept
5

1928

Edward Patrick Geere ... ... 22 Mar
Ian Parodé Capper ... ... 4 Apr
Leslie Storey (*proby*) ... ... 19 July

1928—*contd.*

Cecil Wilfred Sheldon (*proby*) ... 8 Aug
Cecil Douglas Michelmore (*proby*) 29 Aug
Samuel Colin McNeil (*proby*) ... 30 Nov
11

1929

Andrew Richard Tapner (*proby*) ... 30 Jan
Leonard Horton Coombs (*proby*) ... 4 Apr
Frederick Morris Pursell ... ... 23 Apr
Richard Farrington Challis (*proby*) 24 May
15

CHIEF SKIPPERS.

1917

m Peter Yorston, M.B.E., D.S.C. 1 Jan
m Henry William Barnes ... ... 1 Jan
m James Porter ... ... 1 Jan
m Donald McBain Craig, D.S.C. ... 1 July
m James Campbell Grant ... ... 1 July
m Adam Forbes, D.S.C. ... ... 1 July
m Edwin Barlow, D.S.C. ... ... 1 July
m John Francis Reynolds ... ... 1 July
8

1918

m Edward Spenser Rilatt ... ... 1 Jan
m James McDonald ... ... 1 Jan
m David Stevenson ... ... 1 Jan
m James Kennedy Robertson ... 1 July
m John William Eden ... ... 1 July
m John Henry Lawrence, D.S.C. ... 1 July
m David Burnside Dickson ... 1 July
m John Henry Reynolds, D.S.C. ... 1 July
m Francis Thompson, D.S.C. ... 1 July
m Howard Thomas ... ... 31 Dec
m John Turner ... ... 31 Dec
m Frederick William White, D.S.C. 31 Dec
m Robert William Butler, D.S.C. 31 Dec
m John Carnie Inglis ... ... 31 Dec
22

1919

m Lauritz Peter Schjoneman ... 30 June
23

1924

m Arthur William Barber ... ... 7 Nov
m Thomas William Barlow ... 7 Nov
m Edward Thomas Bowles ... 7 Nov
m James Henry Gardner ... ... 7 Nov
m John Stanley Higgs, D.S.C. ... 7 Nov
m James William Hubbard ... 7 Nov
m James Arthur Mewse ... ... 7 Nov
m Alexander Miller ... ... 7 Nov
m Benjamin Howard Oswald Nicholson ... ... 7 Nov
m Charles Benjamin Olley ... 7 Nov
m John Wright ... ... 7 Nov
Peter Henderson ... ... 7 Nov
m Joshua Donkin ... ... 7 Nov
m William John Callender ... 7 Nov
m Joseph Ballard ... ... 7 Nov
m Phillip Bush ... ... 16 Nov

1924—*contd.*

m John Falconer ... ... 16 Nov
m William Masson ... ... 24 Nov
m Thomas Wilson Young ... ... 26 Nov
m Frank Owen Dale ... ... 30 Dec
44

1925

m Edward Bryant ... ... 14 Jan
m George William Robinson ... 29 Jan
m Albert Barker ... ... 1 Feb
m Dan Hennessey Cotterill ... 17 Feb
m George Crichton Robertson ... 14 May
m William Robert Chittleburgh ... 30 May
m Arthur Frederick George, D.S.M. 13 June
m Fred Padley ... ... 23 June
m David Latto ... ... 21 July
m Arthur Daniel Jenner ... ... 12 Aug
m George Ralph Williams ... ... 30 Oct
m Henry Evans ... ... 7 Nov
m Henry Palmer ... ... 7 Nov
m John Henry Brown ... ... 12 Dec
58

1926

m Sidney James Campion ... ... 7 Feb
m Walter Ernest Buck ... ... 21 Feb
m Thomas William Reynolds, D.S.M. 2 Mar
m Ernest Arthur Andrews ... 10 Mar
m Edward Cecil Knox ... ... 25 Apr
m William Campbell ... ... 10 May
m Arthur Eames Bartlett ... ... 7 June
m William Platts ... ... 1 July
James Milne ... ... 19 Aug
m William Miller ... ... 23 Aug
m Alexander Patterson ... ... 8 Sept
m James Sinkins ... ... 2 Oct
m George Ladley, D.S.C. ... ... 6 Oct
m Adam Ferguson ... ... 18 Oct
m William John Runcie ... ... 18 Oct
m Peter Bulley ... ... 5 Nov
m George Thomson, D.S.C. ... 1 Dec
m Edmund Warman ... ... 1 Dec
m Charles Glover Brinham ... 7 Dec
m George Ernest Butler ... ... 7 Dec
78

1927

m George Worth James ... ... 15 Jan
m John James Polyblank ... ... 15 Jan
m Francis Pedrick ... ... 17 Jan

Digitized by Google

1927—*contd.*

m William Henry Barber ... ... 21 Jan
m Fred Edward Barker ... ... 22 Jan
m Daniel Over Taylor ... ... 22 Jan
m Joseph Andrew Atkinson ... 22 Jan
m William Knowles ... ... 22 Jan
m Peter Cormack ... ... 27 Jan
m Bertie Pine ... ... 8 Feb
m George Brent Taylor ... ... 8 Feb
m Martin Fielding ... ... 8 Feb
m William More ... ... 12 Feb
m James Christie, D.S.M. ... ... 24 Mar
m Alfred Ernest Leggett ... ... 24 Mar
m William Leask, D.S.M. ... ... 24 Mar
m George William Peters ... ... 4 Apr
m Thomas Budge ... ... 14 Apr
m Herbert Leonard Payne... ... 14 Apr
m James Johnson Smith ... ... 1 May
m Donald Main Laird ... ... 5 May
m Francis Evison Willis ... ... 10 May
m Charles William Penrose ... 14 May
m Alfred Daniel Ellis ... ... 21 May
m John Stewart ... ... 23 June
m John William Dickens ... ... 11 July
m John Mair ... ... 21 July
m Ernest Walter Jennings ... 25 Aug
m William Buchan ... ... 25 Aug
m Hugh Angus McKay ... ... 25 Aug
m James Henry Howell ... ... 15 Sept
m Frederick Gibson, D.S.M. ... 15 Sept
m George Harry Reed, D.S.M. ... 15 Sept
m Thomas Fraser ... ... 15 Sept
m William Gray Shepherd ... 26 Nov

1927—*contd.*

m Jeremiah Pottinger ... ... 26 Nov
m Charles McKinven ... ... 26 Nov
m James Hawkins ... ... 26 Nov
m Martin McManus ... ... 26 Nov
m William Albert Watson ... ... 26 Nov
m Ernest Harwood ... ... 27 Dec
m Frederick Sinkins ... ... 27 Dec
m John Main Bochel ... ... 27 Dec

121

1928

m Peter Green ... ... 15 Feb
m Richard Pocock, D.S.M. ... 8 Mar
m James Thomson ... ... 15 Mar
m Harry Leonard Lang ... ... 22 Mar
m George Hart ... ... 22 Mar
m George Sivewright ... ... 4 Apr
m Henry Albert Davies ... ... 5 Apr
m George McDonald, D.S.M. ... 5 Apr
m Charles Henry Taylor ... ... 5 Apr
m William Garwood Cleveland ... 26 Apr
m Arthur James Marson, D.S.M. ... 4 May
m William Henry Pym ... ... 4 May
m George Goate ... ... 31 May
m Arthur Girling ... ... 31 May
m William Henry O'Neill ... ... 14 June
m Richard Bland ... ... 21 June
m John Lovis ... ... 4 July
m Frederick Foster ... ... 12 Aug
mRobert Forman Buchan ... ... 16 Aug
m George Richard Donald Perry ... 6 Sept
m Albert Henry Foster ... ... 3 Oct
m Peter Francis Pettit ... ... 12 Oct

143

SKIPPERS.

1917

m Frederick Newmarch ... ... 8 Feb
m Frederick Morgan ... ... 7 June
m John Henry Keeler ... ... 26 Nov

3

1918

m Robert George Bowles ... ... 8 Feb
m Robert Singer Gray ... ... 15 Mar
m Edward Charles Rowe ... ... 22 Mar
m Alexander McKenzie ... ... 4 Apr
m William Adams ... ... 24 May
m James Sharkey ... ... 2 Aug
m Robert Edward Mitchell ... 12 Aug
m Joseph Owston ... ... 12 Aug
m Frederick John Daley, D.S.M. ... 12 Oct
m William Colquhoun ... ... 25 Oct

13

1924

James Carnie Corson ... ... 30 June
m Horace Aisthorpe, M.S.M. ... 30 June
Percy Bevans ... ... 30 June
m George Lawrence, D.S.M. ... 30 June
Richard Sleet, M.S.M. ... ... 30 June
Peter David Polson ... ... 30 June
William Henry Gardiner ... ... 30 June
m William Smith, D.S.M. ... ... 30 June

1924—*contd.*

Andrew Henderson ... ... 30 June
Sampson Henry Christian ... ... 30 June
Frank Albert Martin ... ... 30 June
James Bond ... ... 30 June
Francis Bremner ... ... 30 June
John Samuel Howe ... ... 1 July
m Walter Wooldridge, M.B.E. ... 1 July
Walter George Womack ... ... 1 July
Samuel William Ash ... ... 1 July
James Watt ... ... 1 July
Sidney Grant ... ... 1 July
Henry Gibson Moss ... ... 1 July
Isaac Parkinson ... ... 1 July
Andrew Gove ... ... 1 July
John Walton ... ... 1 July
Lewis Grace ... ... 1 July
Alfred John Blake ... ... 1 July
Sidney John Ward ... ... 1 July
Albert Stephen Saunders ... ... 1 July
Walter Edward Barber ... ... 1 July
Frank Parsons ... ... 1 July
Roy Easson Souter ... ... 1 July
Thomas Buxton ... ... 1 July
John Main Thomson Brebner ... 1 July
Leonard Lake ... ... 12 July
John Robert Coultas ... ... 6 Aug

Digitized by Google

1924—*contd.*

Wallace Leonard Hooper ... ... 6 Aug
John Thomas Watson ... ... 6 Aug
John Foster ... ... 6 Aug
Gerald Stephenson ... ... 22 Aug
John Wilson... ... ... 8 Sept
Arthur Charles Lawrance ... ... 8 Sept
John Clark ... ... 6 Oct
Thomas William Rollerson ... 6 Oct
Henry Charles Gue ... ... 17 Oct
mJohn Hartley Cowling, D.S.M. ... 4 Nov
John Ernest Morgan ... ... 12 Dec
Arthur Mayhew ... ... 12 Dec
mLaurence Frederick Scarlett, D.S.C. 20 Dec

60

1925

John Gathercole ... ... 4 Mar
James Duthie ... ... 4 Mar
Robert Buchan ... ... 7 Mar
John William Christian ... ... 14 Mar
James Carnie ... ... 27 Mar
Walter Evans ... ... 31 Mar
John Wyrill Cowling ... ... 31 Mar
Charles William Freer ... ... 14 Apr
William Thompson Harwood ... 7 May
Philip James Miles ... ... 29 June
Wilfred Perrett ... ... 11 July
William Scarth ... ... 21 July
Frank Blake ... ... 26 Aug
John James Calvert ... ... 23 Nov
Alexander Flaws ... ... 26 Nov
Christopher John Bartlett Radford 26 Nov
Fred Arthur Johnson ... ... 3 Dec
Magnus Andrew Smith ... ... 7 Dec
John Hague ... ... 15 Dec
George Wilfred Holliday ... ... 17 Dec
Fred Parker ... ... 29 Dec

81

1926

William Ben Reeve ... ... 22 Jan
John Bremner ... ... 25 Jan
William Richard Setterfield ... 25 Jan
James Stewart ... ... 27 Jan
James Donald McKay ... ... 12 Feb
Henry Edward Dodd ... ... 4 Mar
Alfred Edward Carter ... ... 5 Mar
Jacob West Craske ... ... 10 Mar
Samuel Melhuish Aldred ... ... 24 Mar
mDavid William Leon Simpson, D.S.M. ... ... 26 Mar
James Mein Main ... ... 26 Mar
James Ian Barron ... ... 26 Mar
John Main McIntosh ... ... 26 Mar
Andrew Liston Banyard ... ... 29 Mar
mWilliam Hugo Johnson, M.S.M. 22 Apr
Albert Edward Seeling ... ... 29 Apr
Royce William Stocks ... ... 5 May
George Watt... ... ... 4 June
Andrew Liston ... ... 10 June
Reginald Robert High ... ... 10 June
Dugald MacArthur ... ... 14 June
Alexander Wallace ... ... 16 June
Arthur Pitchers ... ... 17 June
James Anderson ... ... 17 June

1926—*contd.*

Robert Christie ... ... 30 June
Joseph Samuel Garnham ... ... 8 July
William Green ... ... 8 July
Clarence Pollard ... ... 12 July
Edward John Marshall ... ... 30 July
William Craig ... ... 3 Aug
George Youngson Abernethy ... 3 Aug
Isaac John Burwood ... ... 20 Sept
Alexander Cowie ... ... 22 Sept
John Edward Harwood ... ... 6 Oct
David Mein Main ... ... 8 Oct
Frank Armitage ... ... 22 Oct
Harold Burnett Wray ... ... 22 Nov
Samuel Bass ... ... 26 Nov
Andrew Flett ... ... 1 Dec
Hugh Keatings ... ... 19 Dec

121

1927

Joseph Mitchell Gault ... ... 28 Feb
David Ralph... ... ... 4 Mar
Peter Newman ... ... 9 Mar
Alexander Main Mein ... ... 9 Mar
Robert Masson ... ... 11 Mar
David Forbes Noble ... ... 25 Mar
William Jeffery James Tucker ... 28 Mar
Archibald McCallum ... ... 4 Apr
Alexander Robb ... ... 4 Apr
Albert Winterburn Bowles ... 6 Apr
Joseph Bruce ... ... 6 Apr
Edward Smith ... ... 11 Apr
James Samuel Bush ... ... 14 Apr
William John Valentine Mullender 27 May
David Jamieson Young ... ... 3 Aug
Robert Thompson ... ... 20 Aug
Thomas Donovan ... ... 29 Aug
William Henry Edward Nichols ... 30 Sept
David More ... ... 17 Oct
William John Salisbury ... ... 27 Oct
Robert Cowie ... ... 17 Nov
mJohn McClelland, D.S.M. ... 2 Dec
Andrew Bruce Buchan ... ... 20 Dec
David Smith ... ... 22 Dec

145

1928

Frederick Charles Smith ... ... 9 Jan
Joseph Bowie ... ... 10 Jan
Albert Charles Wood ... ... 12 Jan
Albert Herbert Foster ... ... 19 Jan
Andrew Finlayson ... ... 21 Jan
George Richard Gale ... ... 21 Jan
John Main ... ... 21 Jan
James Campbell ... ... 30 Jan
James Wares Bremner ... ... 8 Feb
Isaac Mackintosh ... ... 9 Feb
Charles Walter Sheales ... ... 11 Feb
George Stewart ... ... 8 Mar
George Rawding ... ... 12 Mar
James Hay ... ... 23 Mar
John Culbertson Anderson ... ... 31 Mar
John Lorimer ... ... 4 June

161

Digitized by Google

COMMISSIONED ENGINEERS.

1917

(1)m Cecil Ingledew Howell, M.B.E. 11 Jan
(1)m David William Thomas ... 1 June
2

1918

(1)m Frederick William Hughes ... 1 Jan
(1)m William Stott ... ... 1 Jan
(1)m Owen Richard Jones ... ... 1 Jan
(1)m Norris Edward Calder ... 1 July
(1)m George Ernest Cusworth ... 1 July
(1)m George Garner ... ... 1 July
8

1919

(1)m David Hynd ... ... 1 Jan
(1)m George Mitchell ... ... 1 Jan
(1)m Edgar Hall ... ... 1 Jan
(1)m Joseph Fraser Findlay ... 1 Jan
(1)m George Howard Reading ... 1 June
13

1921

(1)m Oscar Meyer ... ... 1 Jan
(1)m David Watson ... ... 1 Jan
(1)m John William Lawson ... 1 Jan
(1)m Sidney Edward William Clifton 1 Oct
17

1922

(1)m Arthur John Patterson ... 1 Apr
18

1923

(1)m Joseph Love Downes ... ... 18 Mar
(1)m Thomas Aplin Seaward ... 18 Mar
(1)m Sydney Herbert Sainsbury ... 1 Oct
21

1924

(1)m Donald Campbell ... ... 1 June
(1)m Andrew Struthers ... ... 1 June
(1)m Robert Whitelaw ... ... 1 June
(1)m Edward Vincer Haslam ... 1 June
(1)m William George John... ... 1 July
26

1925

(1)m William McCubbin Begg ... 1 Jan
(1)m Alfred Henry Tucker ... 1 Jan
(1)m Alfred William Henry Phelps 1 Mar
(1)m John Thomas Barry ... ... 1 Mar
(1)m James Ferguson Whitton ... 1 Mar
(1)m Leslie Garard Neilson ... 1 Mar
(1)m Lowrie Cowell... ... ... 1 May
(1)m John Robert Flett ... ... 1 May
(1)m Edward Townley Lloyd ... 1 May
(1)m Joseph Edward Jopling ... 1 Aug
(1)m William Stormont Ritchie ... 1 Aug
(1)m Andrew Alexander Wallace ... 1 Aug
38

1926

(1)m William Ritchie ... ... 1 Jan
(1)m Arthur Marshall Smith ... 1 Jan
(1)m Donald Charles Grey ... 1 June
(1)m Basil Gordon Houghton, A.M.I. Mech.E. ... ... 1 June
(1)m Rupert Archibald Garrett ... 1 June
(1)m Robert Wilson ... ... 1 June
44

1927

(1)m Thomas Hebron Vickers ... 1 Jan
(1)m Robert Emmerson Johnson ... 1 Jan
(1)m Robert Clark ... ... 1 Jan
(1)m Frederick Ernest Gregory ... 1 Aug
(1)m Robert Stuart Richards ... 1 Aug
(1)*m Reginald Lionel Victor Hill... 1 Aug
(1)m Edgar Ashworth ... ... 1 Aug
(1)m Robert Millar Black ... ... 1 Sept
(1)m Harold Brown... ... ... 1 Oct
53

1928

(1)m George Luke Murray ... 1 Jan
(1)m Robert Thomson ... ... 1 Jan
(1)m Harry de Redder ... ... 1 Jan
(1)m Joseph Burnett Laverty ... 1 Jan
(1)m Robert Harvey Johnston ... 1 Jan
(1)m James Riley ... ... 1 Apr
(1)m Richard Oats ... ... 1 Apr
(1)m Andrew Watson ... ... 1 Aug
61

WARRANT ENGINEERS.

1923

(1)m Ernest Hudspeth ... ... 1 Apr
(1)m Robert Murray McCheyne ... 1 Apr
(1)m John Traill ... ... 1 Apr
(1)m James Frederick Kearney ... 1 Apr

1923

(1)m Arthur Thomas ... ... 1 July
(1)m Herbert Macklin ... ... 13 Oct

1929

m Thomas Nixon Maughan ... 16 Feb
7

Digitized by Google

LIST OF HONORARY OFFICERS OF THE ROYAL NAVAL RESERVE WHO HAVE NOT HELD RANK ON THE ACTIVE LIST.

HONORARY CAPTAINS.

1914

John Bell White, C.B.E. ... ... 22 June
Sir Richard Henry Williams-Bulkeley, *Bt.*, K.C.B., V.D. ... 22 June
(*Commodore 2nd Class*).
Alfred Hamilton Frushard Young... 22 June
Lord Kylsant, G.C.M.G. ... ... 22 June
Harold A. Sanderson ... ... 22 June

1927

Viscount Inchcape, G.C.S.I., G.C.M.G., K.C.I.E. ... ... 19 Oct
6

1928

Sir Robert Burton Chadwick, *Kt.*, M.P. ... ... 8 May
7

HONORARY COMMANDERS.

1914

Charles Smith Crichton ... ... 22 June
Thomas Francis Gambell, C.B.E.... 22 June
John Campbell Drummond ... 22 June
***Sir* Edward Lionel Fletcher, *Kt.*, C.B.E. ... ... 22 June
Sir Thomas George Segrave, *Kt.*, C.B.E. ... ... 31 Aug

1916

Charles Burgess Fry ... ... 21 Sept

1925

Arthur Belcher Cauty ... ... 1 July
Algernon Charles Francis Henderson ... ... 27 July

1926

Charles Booth ... ... 19 Feb
9

HONORARY LIEUTENANTS.

1874

The Marquess of Ailsa (*Hon. Captain R.N.V.R.*) ... ... 7 Aug

1882

Charles Drummond ... ... 30 June

1889

Walter Samuel Bailey ... ... 30 June

1915

Thomas Warren Moore, C.B.E. ... 10 Apr

1924

Thomas Ramsey Beatty ... ... 18 Mar
5

HONORARY ENGINEER COMMANDERS.

1889

Anthony John Davison ... ... 30 June

1891

Charles Theophilus Ramsay ... 7 Jan

1914

James Edgar Wimshurst ... ... 22 June
Roderick Morrison ... ... 22 June

1915

Thomas Robinson Lees ... ... 16 Feb
William Air Graham, O.B.E. .. 14 July
6

Digitized by Google

HONORARY PAYMASTER COMMANDER.

1922

John Blake Harrold, O.B.E. ... ... 18 Dec

1

HONORARY PAYMASTER LIEUTENANT.

1922

Herbert William John Holt ... ... 18 Dec

1

HONORARY OFFICERS WHO HAVE HELD RANK ON THE ACTIVE LIST.

HONORARY CAPTAIN.

1927

James Whyte Harris (*late Lieut.-Com.* (*retd.*) *R.N.R.*) ... 25 Mar

1

HONORARY COMMANDER.

1914

Percy Hamilton Rolfe (*late Lieut. R.N.R.*) ... ... 22 June

1

HONORARY ENGINEER CAPTAIN.

1923

William Joseph Willett Bruce, O.B.E., R.D. (*late Chief Engr.* (*retd.*) *R.N.R.*) ... 11 May

1

HONORARY SKIPPER.

1918

Mark Kerrison ... ... 4 June

1

Digitized by Google

LIST OF REGISTRARS OF ROYAL NAVAL RESERVE AT THE SEVERAL PORTS.

Registrar-General.—J. Blake Harrold, Esq., O.B.E.

(Hon. Paym. Com., R.N.R.)

(*Address*—Tower Hill, E. 1.)

Port.	Name.	Rank in the Royal Naval Reserve (if any).
ENGLAND AND WALES.		
Aberystwith	J. Akister	——
Amble	A. Forster	——
Bangor	W. G. Thomson...	——
Barnstaple	E. Margrave	——
Barrow	... ...	——
Barry	J. R. W. Stibbs, R.D.	Paym. Com.
Berwick	J. D. Forbes	Paym. Lieut.
Blyth	W. H. Walker	——
Boston	F. Smith	——
Bridport	A. J. Norton	——
Bridgwater	C. Somerset	——
Brightlingsea...	E. King	——
Bristol	F. R. Philips-Smith, R.D. ...	Paym. Com.
Brixham	C. R. Edwards	Paym. Lieut.-Com.
Cardiff	R. S. Back, R.D.	Paym. Com.
Cardigan	C. B. Brown	——
Carnarvon	W. H. Birkett	——
Chester (Connah's Quay) ...	R. Sinnott	Paym. Lieut.
Colchester	J. W. Brightmore	——
Cowes	H. Nundy	Paym. Lieut.
Dartmouth	J. S. Clarke	——
Dover	E. Hall	——
Exeter	W. H. Tudway	——
Exmouth	W. H. Finley	——
Falmouth	H. Slater...	——
Faversham	W. Burton	——
Fishguard	L. Jones	——
Folkestone	J. H. Bailey	——
Fowey	W. E. Pratt	Paym. Lieut.
Fleetwood	A. Lever	Paym. Sub-Lieut.
Gloucester	W. F. Doupe	——
Goole	G. B. Molohan	——
Grimsby	M. O. E. Shankland	Paym. Lieut.-Com.
Hartlepool, West	T. B. Gibson	Paym. Lieut.
Harwich	C. D. Young	Paym. Lieut.
Hayle	E. T. Pascoe	——
Heysham	B. J. A. Burge	——
Holyhead	H. Prosser	——
Hull	A. N. Wards, R.D.	Paym. Lieut.-Com.
Ilfracombe	P. Ould	——
Ipswich	L. Arundel	——

Digitized by Google

Port.	Name.	Rank in the Royal Naval Reserve (if any).
ENGLAND AND WALES—*continued.*		
King's Lynn	H. Gibbons	——
Littlehampton	E. Jones	——
Liverpool	C. W. Jones, R.D.	Paym. Lieut.-Com.
„ Birkenhead	H. F. W. Reynolds, R.D.	Paym. Lieut.-Com.
„ Garston	S. G. Farrell	Paym. Lieut.-Com.
Llanelly	H. J. Carnall	——
London—Dock Street	J. G. Dendy, M.B.E., R.D.	Paym. Com.
„ Poplar	C. J. Davies, R.D.	Paym. Com.
„ Tilbury	P. E. G. Portch, R.D.	Paym. Lieut.-Com.
„ Victoria Docks	C. F. Lane, R.D.	Paym. Com.
Lowestoft	J. R. Fuller	——
Manchester	W. H. Mantle, R.D.	Paym. Lieut.-Com.
Maryport	J. H. Norris	——
Middlesbrough	C. F. Boxhall, R.D.	Paym. Lieut.-Com.
Milford Haven	F. C. Lloyd	Paym. Lieut.
Newcastle	A. J. Padfield, R.D.	Paym. Com.
Newhaven	J. Foxton	——
Newport (Mon.)	H. J. Robinson, R.D.	Paym. Lieut.-Com.
Neyland	V. S. Hughes	——
Padstow	C. E. Adams	——
Penzance	J. R. Catlin	——
Plymouth	D. A. Shankland	Paym. Lieut.-Com.
Poole	E. E. Colebrook	——
Portmadoc	W. H. Wood	——
Portsmouth	E. J. Reid	——
Port Talbot	W. A. Ritchie	——
Preston	E. A. Richardson	Paym. Lieut.-Com. (Retd.)
Ramsgate	J. W. McLeod	——
Rochester	R. W. Relleen	——
Runcorn	W. F. Hodge	——
Rye	L. W. Mumby	——
St. Ives	S. G. Endacott	Paym. Sub.-Lieut.
Salcombe	H. M. Phillips	——
Scarborough	J. McQ. Clark	——
Scilly	...	——
Seaham	E. Noble	——
Shields, N.	W. H. Walton, R.D.	Paym. Com.
Shields, S.	G. W. Barrett	Paym. Lieut.-Com.
Shoreham (Kingston-by-Sea)	J. G. Jackson	——
Silloth	E. Birnie	——
Southampton	D. J. Davies, R.D.	Paym. Com.
Stockton	R. M. Dow	——
Sunderland	W. Dimond	Paym. Lieut.-Com.
Swansea	W. L. Owen, R.D.	Paym. Lieut.-Com.
Teignmouth	W. C. Adams	Paym. Lieut.
Torquay	T. J. Dickens	——
Truro	S. R. Giles	——
Weymouth	B. C. Brambleby	Paym. Lieut.-Com.
Whitby	J. R. B. Niven	Paym. Lieut.
Whitehaven	J. A. Bent	——
Whitstable	G. W. Green	——
Wisbech	W. I. Patmore	——
Workington	A. G. Francis	——
Yarmouth	G. E. Morgan	——

Digitized by Google

Port.	Name.	Rank in the Royal Naval Reserve (if any).
SCOTLAND.		
Aberdeen	J. D. Auld	Paym. Lieut.-Com.
Alloa	T. R. Nash	—
Arbroath	J. Laird	—
Ardrossan	J. W. Gill	—
Ayr	C. Fuller	—
Banff (Macduff)	J. Adam	Paym. Sub-Lieut.
Borrowstouness	R. Miller	—
Buckie	W. Hodgson	—
Burntisland	T. McK. Reid	—
Campeltown	W. Davidson	—
Dumfries	...	—
Dundee	J. W. Crook	Paym. Lieut.
Frazerburgh	G. Menzies	—
Glasgow	J. D. McIntyre, R.D.	Paym. Com.
Grangemouth	A. Calder	—
Granton	C. Hutchison	—
Greenock	J. R. T. Heffron	Paym. Lieut.
Invergordon	J. Bremner	—
Inverness	J. Miller	—
Irvine	S. H. Matthews	—
Kirkwall	A. S. Annis	—
Leith	W. Boyle, R.D.	Paym. Lieut.-Com.
Lerwick	...	—
Lossiemouth	A. MacDougall	—
Methil	C. Addison	—
Montrose	W. G. Ross	—
Peterhead	W. S. Russell	—
Stornoway	R. Sutherland	—
Stranraer	W. S. Kemp	—
Troon	R. G. Lovell	—
Wick	F. W. Ross	—
NORTHERN IRELAND.		
Belfast	V F. Care, R.D.	Paym. Lieut.-Com
Coleraine	J. Brasier	—
Larne	J. Hill	—
Londonderry	T. Sheane	—
Newry	W. Prescott	—
CHANNEL ISLANDS.		
Guernsey	W. R. Cree	—
Jersey	W. J. Ivey	—
ISLE OF MAN.		
Castletown	J. H. Young	Paym. Lieut.
Douglas	G. Gray	Paym. Lieut.
Peel	A. P. Angus	—
Ramsey	I. W. Maxwell	Paym. Lieut.

Digitized by Google

LIST OF ROYAL NAVAL RESERVE AND OTHER OFFICERS AUTHORISED TO FLY THE BLUE ENSIGN IN VESSELS OWNED BY THE SHIPPING FIRMS SHOWN AGAINST THEIR NAMES.

Name and Rank of Officer, Royal Naval Reserve.	Shipping Firms.	Number and Date of Issue of Blue Ensign Warrant.
J. C. Williams, R.D., Commdr. (retd.)	Ellerman's Wilson Line, Ltd.	752 27 July 1905
J. J. Cameron, Lt.-Cdr. (retd.)	New Zealand S. Co.	773 29 Apr 1907
E. T. Smith, Lt.-Cdr. (retd.)	New Zealand Shipping Co. ...	811 18 Oct 1907
E. Griffiths, Lt.-Cdr. (retd.)	Can. Pac. Steamships, Ltd. ...	841 21 Sept 1908
A. D. Gange, O.B.E., Lt.-Cdr. (retd.)	Siemens Bros., Ltd.	874 30 Apr 1910
W. P. Clifton-Mogg, Lt.-Cdr. (retd.)	Shaw, Savill & Albion Co. ...	877 6 May 1910
T. J. Jones, Lt.-Cdr. (retd.)	Nelson S.N. Co., Ltd.... ...	879 14 Jan 1911
H. G. Staunton, C.B.E., R.D., Cdr. (retd.) ...	Orient S.N. Co.	901 12 May 1911
H. G. E. Wightman, D.S.C., Lt.-Cdr. (retd.) ...	Eastern Telegraph Co. ...	910 26 Oct 1911
G. W. Melsom, O.B.E., Lieut. (retd.)	Cunard S.S. Co.	912 13 Nov 1911
J. Kearney, Lt.-Cdr. (retd.)	Oceanic S.N. Co.	914 26 Feb 1912
A. H. Bean, Lt.-Cdr. (retd.)	Ellerman's Wilson Line ...	922 16 Aug 1912
J. Turnbull, C.B.E., R.D., AdC., Capt., *Commodore 2nd Class.*	Can. Pac. Steamships, Ltd. ...	927 1 Oct 1913
V. W. Hickson, Lt.-Cdr. (retd.)	Oceanic S.N. Co.	940 24 Oct 1913
Sir A. H. Rostron, K.B.E., R.D., Capt. (retd.) ...	Cunard S.S. Co.	948 25 Nov 1913
E. T. Britten, R.D., Commdr. (retd.)	Cunard S.S. Co.	952 19 Dec 1913
W. F. Stanley, R.D., Commdr. (retd.)	Union Castle Mail S.S. Co. ...	955 6 Mar 1925
W. Marshall, C.B., D.S.O., R.D., Capt. (retd.) *Commodore 2nd Class.*	Oceanic S.N. Co.	965 13 Oct 1919
I. J. Hayes, R.D., Cdr. (retd.)	Orient S.N. Co., Ltd.	971 25 Oct 1919
C. G. Matheson, D.S.O., R.D., Capt.	Orient S.N. Co.	973 11 Nov 1919
A. T. Brown, R.D., Capt. (retd.)	Cunard S.S. Co.	976 6 Jan 1920
P. G. Shilston, R.D., Capt. (retd.)...	Union Castle M.S.S. Co. ...	980 19 Dec 1923
J. G. Saunders, R.D., Commdr. (retd.)	Cunard S.S. Co.	981 15 Mar 1920
B. B. Oram, R.D., Commdr. (retd.)	Cunard S.S. Co.	984 24 Apr 1920
A. Freer, R.D., Capt. (retd.)	Can. Pac. Steamships Co. ...	985 7 June 1920
J. H. Gaskell, R.D., Lt.-Cdr. (retd.)	Shaw, Savill & Albion, Ltd. ...	986 10 Oct 1921
W. S. Shelford, Lt.-Cdr. (retd.)	Orient S.N. Co.	988 6 Nov 1920
W. Stafford, D.S.C., R.D., Lt.-Cdr. (retd.) ...	Cunard S.S. Co.	990 28 July 1920
R. B. Irving, O.B.E., R.D., Capt.	Cunard S.S. Co.	994 22 May 1925
H. L. Upton, D.S.O., R.D., Commdr.	New Zealand S. Co.	995 12 Feb 1923
W. H. Hossack, R.D., Capt. (retd.)	Cunard S.S. Co.	997 30 Dec 1921
F. G. Brown, R.D., Capt. (retd.)	Cunard S.S. Co.	1001 17 Jan 1921
G. Gibbons, R.D., Capt.	Cunard S.S. Co.	1004 11 July 1921
T. V. Roberts, R.D., Lt.-Cdr.	G. Thompson & Co.	1005 23 Aug 1921
W. T. Hughes, Capt. (retd.)	Cunard S.S. Co.	1006 11 Sept 1921
G. F. Carlton, O.B.E., Commdr. (retd.)	Telegraph Construction & Maintenance Co.	1007 27 Sept 1921
E. P. Cameron, R.D., Commdr.	Orient S.N. Co.	1008 18 Mar 1922
W. E. Smith, D.S.O., R.D., Capt. (retd.)	Royal Mail S.P. Co.	1011 1 May 1922
G. S. Horsburgh, O.B.E., R.D., Commdr. (retd.)	Cunard S.S. Co.	1012 12 Apr 1922
A. McRae, D.S.O., Lt.-Cdr.	New Zealand S. Co.	1013 4 May 1922
F. F. Summers, R.D., Commdr. (retd.)	Oceanic S.N. Co.	1014 27 Oct 1922
H. Sibbons, Sub-Lt. (retd.)	Can. Pac. Railway Co. ...	1016 27 May 1922
P. A. Murchie, R.D., Capt.	Cunard S.S. Co.	1019 16 Apr 1927
R. V. Peel, R.D., Capt.	Cunard S.S. Co.	1020 30 Aug 1922
W. A. Hawkes, R.D., Capt.	Cunard S.S. Co.	1021 20 Nov 1922
A. L. Owens, R.D., Commdr.	Orient S.N. Co.	1022 25 Nov 1922
O. M. Wray, R.D., Commdr.	Cunard S.S. Co.	1023 23 Oct 1924
R. G. Malin, Lt.-Cdr. (retd.)	Cunard S.S. Co.	1025 2 Feb 1923
J. MacI. Borland, C.B., D.S.O., R.D., Capt. (retd.)	P. & O. S.N. Co.	1028 13 Feb 1923
R. H. Buck, R.D., Commdr.	Booth S.S. Co., Ltd.	1029 28 Feb 1923
R. H. Dominy, C.B.E., Lt.-Cdr. (retd.)	Pacific S.N. Co.	1031 21 Mar 1923
F. E. Storey, R.D., Capt. (retd.)	Cunard S.S. Co.	1032 23 Aug 1923
S. G. S. McNeil, R.D., Capt. (retd.)	Cunard S.S. Co.	1034 20 Aug 1923
E. Aikman, R.D., Capt. (retd.)	Can. Pac. Steamships, Ltd. ...	1035 3 Apr 1926
S. Bolton, D.S.C., R.D., Commdr. (retd.) ...	Oceanic S.N. Co.	1037 27 Aug 1923
E. L. Trant, R.D., Commdr. (retd.)	Oceanic S.N. Co.	1038 7 Sept 1923
E. Clarke, R.D., Commdr. (retd.)	Royal Mail S.P. Co.	1041 21 Dec 1923
E. Edkin, R.D., Commdr.	Cunard S.S. Co.	1043 8 Nov 1923
E. R. White, R.D., Commdr. (retd.)	Oceanic S.N. Co., Ltd. ...	1045 19 May 1924
G. H. S. Furlong, R.D., Capt.	P. & O. S.N. Co.	1048 17 June 1924
F. H. Claret, O.B.E., Commdr. (retd.)	Atlantic Trans. Co.	1049 7 Apr 1924

Digitized by Google

LIST OF ROYAL NAVAL RESERVE AND OTHER OFFICERS AUTHORISED TO FLY THE BLUE ENSIGN IN VESSELS OWNED BY THE SHIPPING FIRMS SHOWN AGAINST THEIR NAMES —*contd.*

Name and Rank of Officer, Royal Naval Reserve.	Shipping Firms.	Number and Date of Issue of Blue Ensign Warrant.
C. Adam, R.D., Commdr. (retd.)	Royal Mail S.P. Co.	1050 30 Jan 1924
W. P. Townshend, R.D., Capt. (retd.)	P. & O. S.N. Co.	1051 1 Oct 1924
S. W. Somers-Vine, Lt.-Cdr. (retd.)	New Zealand S. Co.	1052 26 Nov 1924
J. W. Binks, R.D., Lt.-Cdr. (retd.)	Oceanic S.N. Co., Ltd. ...	1053 3 Dec 1924
A. H. Notley, R.D., Commdr. (retd.)	Can. Pac. Steamships, Ltd. ...	1054 18 Dec 1924
C. E. Stuart, R.D., Capt. (retd.)	Union Castle M.S.S. Co., Ltd.	1055 14 Jan 1925
G. R. Dolphin, R.D., Commdr.	Cunard S.S. Co.	1056 1 Sept 1928
F. A. Frank, D.S.O., R.D., Commdr. (retd.) ...	Oceanic S.N. Co., Ltd. ...	1057 21 Oct 1925
W. F. Pollard, D.S.O., R.D., Capt. (retd.) ...	Atlantic Transport Co. ...	1059 10 Feb 1925
J. C. Townley, R.D., Commdr.	Cunard S.S. Co.	1060 4 Mar 1925
V. R. d'A. Campos, O.B.E., Lt.-Cdr. (retd.) ...	Telegraph Construction & Maintenance Co.	1061 — Mar 1925
W. C. H. Jones, R.D., Commdr. (retd.)	Booth S.S. Co., Ltd.	1062 2 Apr 1925
A. Cocks, D.S.O., R.D., Capt.	Royal Mail S.P. Co.	1063 2 May 1925
B. Shillitoe, R.D., Commdr. (retd.)	Royal Mail S.P. Co.	1064 14 Nov 1925
C. Brooks, D.S.O., R.D., Commdr. (retd.) ...	P. & O. S.N. Co.	1066 31 July 1925
E. G. Diggle, R.D., Capt. (retd.)	Cunard S.S. Co.	1067 18 Oct 1919
O. J. P. Lee, R.D., Commdr.	Booth S.S. Co., Ltd.	1068 27 Aug 1925
A. W. McKellar, R.D., Capt. (retd.)	New Zealand S. Co., Ltd. ...	1071 18 Nov 1925
J. H. Scudamore, D.S.C., R.D., Commdr. (retd.)	Elders & Fyffes, Ltd....	1073 27 Feb 1926
F. G. L. Willan, R.D., Commdr. (retd.)	Royal Mail S.P. Co.	1074 28 May 1926
C. P. Freeman, R.D., Commdr. (retd.)	Oceanic S.N. Co., Ltd. & Shaw, Savill & Albion Co.	1075 7 Oct 1926
E. H. Large, R.D., Commdr. (retd).	Pacific S.N. Co., Ltd.... ...	1076 8 Nov 1926
H. Welch, R.D., Lt.-Cdr.	Booth S.S. Co., Ltd.	1077 8 Mar 1927
J. J. W. Parker, R.D., Commdr. (retd.)	P. & O. S.N. Co.	1078 24 Nov 1926
G. G. Thorne, R.D., Commdr.	Anderson, Anderson & Co. & Orient S.N. Co.	1079 24 Dec 1926
W. H. Parker, C.B.E., R.D., Capt. (retd.) ...	White Star Line, Ltd. ...	1080 21 Apr 1927
A. C. Greig, O.B.E., R.D., Commdr.	Cunard S.S. Co.	1081 3 May 1928
R. N. Stuart, V.C., D.S.O., Commdr.	Can. Pac. Steamships, Ltd. ...	1083 14 May 1927
E. Finch, R. D., Commdr. (retd.)	Atlantic Transport Co. ...	1084 3 May 1929
G. E. Warner, R.D., Capt. (retd.)	White Star Line, Ltd. ...	1085 31 Oct 1927
F. G. Spriddell, R.D., Commdr. (retd.)	Royal Mail S.P. Co.	1086 15 Feb 1928
C. E. Holland, R.D., Commdr. (retd.)	Furness Withy & Co., Ltd. ...	1088 6 June 1928
A. O. Morgan, R.D., Commdr. (retd.)	Union Castle M.S.S. Co. ...	1089 27 June 1928
H. A. L. Bond, R.D., Commdr.	Cunard S.S. Co.	1090 30 June 1928
C. R. Treweek, R.D., Commdr.	Int. Petroleum Co., Ltd. ...	1091 22 Aug 1928
J. Avern, Commdr. (retd.)	G. Thompson & Co.	1092 3 Aug 1928
J. A. Hodges. R.D., Commdr. (retd.)	Royal Mail S.P. Co.	1093 23 Oct 1928
P. R. Vaughan, D.S.C., R.D., Commdr. (retd.)...	Oceanic S.N. Co., Ltd. & Atlantic Transport Co., Ltd.	1097 15 Feb 1929
W. J. Enright, R.D., Lt.-Cdr.	Commonwealth & Dominion Line, Ltd.	1098 22 Feb 1929
G. F. G. McCombie, R.D., Commdr. (retd.) ...	Can. Pac. Steamships, Ltd. ...	1099 23 Mar 1929
C. A. Rowlinson, R.D., Commdr. (retd.)... ...	Oceanic S.N. Co.	1100 4 Apr 1929
R. G. Clayton, D.S.C., R.D., Commdr.	Royal Mail S. P. Co.	1101 9 Apr 1929

The above list is issued for the information of Captains of His Majesty's Ships with reference to the provisions of Article 126 of the King's Regulations, under which they are authorised to ascertain whether British Merchant Ships flying the Blue Ensign of His Majesty's Fleet are legally entitled to do so.

The detailed Regulations issued by the Board of Trade lay down the following conditions relative to the wearing of the Blue Ensign :—

(*a*) If, from any circumstances, the Officer to whom the warrant was issued is not in command of the ship, then the Blue Ensign is not to be worn.

(*b*) If the number of persons belonging to the Naval Forces or Naval Reserve Forces specified in the Admiralty Regulations on board is less than 7, then the Blue Ensign is not to be worn unless it can be shown by the endorsements on the Agreement, or by entries in the Official Log, that the reduction in the number is caused by death, sickness, desertion or joining a British Man of War, or by some unavoidable casualty.

(*c*) If it should be found that, although the ship is provided with an Admiralty Warrant, the above Regulations are not complied with, the Admiralty Warrant should be obtained and transmitted, with a report to the Admiralty if the Commanding Officer is on the Retired List of the Royal Navy and to the Registrar General in all other cases.

(*d*) If it is found that the ship is flying the Blue Ensign without an Admiralty Warrant the Blue Ensign should be seized and the case reported to the Admiralty or Registrar General of Shipping and Seamen as the case may be.

Digitized by Google

YACHT CLUBS USING A SPECIAL ENSIGN.

Yachts belonging to members of the following Yacht Clubs may, subject to certain conditions obtain an Admiralty Warrant to fly a Special Ensign.

Club.	Address.
WHITE ENSIGN.	
Royal Yacht Squadron...	Royal Yacht Squadron Castle, Cowes.
BLUE ENSIGN.	
Royal Albert Yacht Club	Southsea.
Royal Brighton Yacht Club	St. Kilda Street, Middle Brighton, Victoria.
British Motor Boat Club	2, Whitehall Court, S.W. 1.
Royal Cape Breton Yacht Club	Sydney, Nova Scotia.
Royal Cinque Ports Yacht Club	Marine Parade, Dover.
Royal Clyde Yacht Club	11, Bothwell Street, Glasgow.
Royal Cruising Club	1, New Square, Lincoln's Inn, W.C. 2.
Royal Dorset Yacht Club	Weymouth.
Royal Engineers Yacht Club	Brompton Barracks, Chatham.
Royal Geelong Yacht Club	106, Moorabool Street, Geelong, Victoria.
Royal Gourock Yacht Club	2, Church Place, Greenock.
Royal Highland Yacht Club	Oban.
Royal Kennebeccasis Yacht Club	St. John's, New Brunswick.
Royal Largs Yacht Club	Largs.
Royal Motor Yacht Club	Hythe Pier, Southampton.
Royal New Zealand Yacht Squadron ...	Squadron Rooms, Auckland, N.Z.
Royal Northern Yacht Club	105, West George Street, Glasgow.
Royal Nova Scotia Yacht Squadron	Halifax, Nova Scotia.
Royal Perth Yacht Club	Perth, Western Australia.
Royal Port Nicholson Yacht Club	Wellington, N.Z.
Royal Queensland Yacht Club	Brisbane, Queensland.
Royal St. Kilda Yacht Club	Club House, Lower Esplanade, St. Kilda, Victoria.
Royal St. Lawrence Yacht Club	P.O. Box 2335, Montreal.
Royal Scottish Motor Yacht Club	135, Wellington Street, Glasgow.
Royal Singapore Yacht Club	Singapore.
Solent Yacht Club	Yarmouth, Isle of Wight.
Royal South Australian Yacht Squadron ...	Port Adelaide.
Royal Southern Yacht Club	Southampton.
Sussex Motor Yacht Club	Middle Street, King's Road, Brighton.
Royal Sydney Yacht Squadron	Sydney, New South Wales.
Royal Yacht Club of Tasmania	Hobart, Tasmania.
Royal Temple Yacht Club	Ramsgate.
Royal Thames Yacht Club	Hyde Park House, Knightsbridge, S.W. 1.
Royal Vancouver Yacht Club...	Vancouver, B.C.
Royal Yacht Club of Victoria...	333, Elizabeth Street, Melbourne.
Royal Western Yacht Club of England ...	Plymouth.
Royal Western Yacht Club (Scotland) ...	156, St. Vincent Street, Glasgow.

Digitized by Google

Club.	Address.
Blue Ensign defaced by Badge of Club.	
Royal Anglesey Yacht Club	Beaumaris, Anglesey.
Royal Bermuda Yacht Club	Hamilton, Bermuda.
Royal Bombay Yacht Club	Bombay.
Royal Burnham Yacht Club	Burnham-on-Crouch.
Royal Canadian Yacht Club	108, McKinnon Building, Toronto.
Royal Cape Yacht Club	Cape Town.
Royal Channel Islands Yacht Club	St. Helier, Jersey.
Royal Corinthian Yacht Club	Burnham-on-Crouch.
Royal Cornwall Yacht Club.	Falmouth.
Royal Forth Yacht Club	Granton, Edinburgh.
Gibraltar Yacht Club	Gibraltar.
Royal Hamilton Yacht Club	110, Ontario Avenue, Hamilton, Ontario.
Royal Harwich Yacht Club	Pier Hotel, Harwich.
Royal Hong Kong Yacht Club	Hong Kong.
Royal Irish Yacht Club	Kingstown, Irish Free State.
Royal Jamaica Yacht Club	Kingston, Jamaica.
Royal Lake of the Woods Yacht Club ...	Winnipeg.
Royal London Yacht Club	Cowes.
Royal Mersey Yacht Club	14, Dale Street, Liverpool.
Royal Motor Yacht Club of New South Wales	Wunulla Road, Rose Bay, Edgecliff, New South Wales.
Royal Nassau Sailing Club	Bahamas.
Royal Natal Yacht Club	Victoria Embankment, Durban.
Royal North of Ireland Yacht Club	6, Dublin Road, Belfast.
Royal Plymouth Corinthian Yacht Club ...	Madeira Parade, Plymouth.
Royal Prince Alfred Yacht Club	51, Castlereagh Street, Sydney.
Shanghai Yacht Club.	Pekin Road Jetty, Shanghai.
Royal Southampton Yacht Club	Above Bar Street, Southampton.
Royal South Western Yacht Club	West Hoe, Plymouth.
Royal Torbay Yacht Club	Beacon Terrace, Torquay.
Royal Ulster Yacht Club	Bangor, Co. Down.
Royal Victoria (B.C.) Yacht Club	P.O. Box 786, Victoria, B.C.
Royal Welsh Yacht Club	Porthyraur, Carnarvon.
Red Ensign defaced by Badge of Club.	
Royal Dart Yacht Club	Kingswear, S. Devon.
Royal Fowey Yacht Club	Fowey.
Lymington Yacht Club	Lymington, Hants.
Royal Norfolk and Suffolk Yacht Club ...	Royal Plain, Lowestoft.
Royal Portsmouth Corinthian Yacht Club ...	62, Clarence Parade, Southsea.
Royal St. George Yacht Club	Kingstown, Irish Free State.
Royal Victoria Yacht Club	Ryde, Isle of Wight.
Royal Yorkshire Yacht Club	Harbour Side, Bridlington.

Digitized by Google

ALPHABETICAL LIST OF OFFICERS OF THE ROYAL NAVAL VOLUNTEER RESERVE.

Retired Officers of Royal Naval Volunteer Reserve are shown in a separate list in the January and July Naval Lists.

ABBREVIATIONS, &c.

B. *denotes* ... Boatswain.
C. ... ... Captain.
Ch. ... ... Chaplain.
Cr. ... ... Commander.
E. L. Cr. ... Engineer Lieutenant-Commander.
E. L. ... ... Engineer Lieutenant.
Hon. Ch. ... Honorary Chaplain.
Hon. Cr. ... Honorary Commander.
Hon. Lt. Cr. ... Honorary Lieutenant-Commander.
Hon. L. ... Honorary Lieutenant.
Hon. Sg. Lt. Cr. Honorary Surgeon Lieutenant-Commander.
L. ... ... Lieutenant.
Mid. ... ... Midshipman.
P. Cr. ... Paymaster Commander.
P. L. Cr. ... Paymaster Lieutenant-Commander.
P. L. Cr. (C) ... Paymaster Lieutenant-Commander for Coding duties.
P. L. ... ... Paymaster Lieutenant.
P.L. (C) *denotes* Paymaster Lieutenant for Coding Duties.
P. S. L. ... Paymaster Sub-Lieutenant.
P. S. L. (C) ... Paymaster Sub-Lieutenant for Coding Duties.
S. B. ... ... Signal Boatswain.
S. L. ... ... Sub-Lieutenant.
Sg. C. ... Surgeon Captain.
Sg. Cr. ... Surgeon Commander.
Sg. Lt. Cr. ... Surgeon Lieutenant-Commander.
Sg. Lt. Cr. (D) Dental Surgeon Lieutenant-Commander.
Sg. Lt. ... Surgeon Lieutenant.
Sg. Lt. (D) ... Dental Surgeon Lieutenant.
Sg. S. L. ... Surgeon Sub-Lieutenant.
(*Act.*) after the name denotes Officer holds Acting Rank only.
(*Proby*) after the rank denotes Officer is Probationary.

B. before the name denotes attached to Bristol Division.
C. " " " " Clyde "
E.S. " " " " East Scottish.
L. " " " " London Division.
M. " " " " Mersey "
S. " " " " Sussex "
T. " " " " Tyne Division.
U. " " " " on unattached list.
Ul. " " " " Ulster Division.
S.C. " " " " The Sea Cadet Corps.

Division.	Name.	Rank.	Seniority.
	A.		
L	Abercrombie G. F.	Sg Lt Cr	1 Mar 28
L II	Adler A. L.	P L (C)	23 Feb 29
C	Ailsa *The Marquess of* (*Hon. Lieut. R.N.R.*)	Hon C	6 Oct 21
B II	Alexander M. L. ...	P S L (C) (*proby*)	16 July 28
Ul II	Allen F. M. B. MD, MRCP	Sg Lt	31 Jan 25
Ul II	Allison R. S. MD, MRCP	Sg Lt	24 Aug 26
U! II	Anderson R. B. ...	L	1 Apr 24
C	Anderson *Rev.* W. W. MC, MA	Ch	19 Dec 24
T	Andrews A. J. F. ...	S L (*proby*)	5 Dec 28
B	Anning J. H. ...	Lt Cr	20 Apr 28
B	Anstey J.	S L (*proby*)	11 Feb 29
L II	Archer B. W. C. MD	Sg Lt	16 Jan 25
L II	Archer R. H. C. MA	P L (C)	18 Aug 25
T II	Arnott M. J. ...	Sg S L	25 Mar 24
	Ashcroft L. S. MB, VD	Sg Cr	30 June 25
M	Astbury F. W. ...	Hon Lt Cr	15 Dec 20
B	Aubrey H. F. ...	Mid	23 Feb 28
	B.		
B II	Bailey H. H. FRCS	Sg Lt	14 Aug 26
M II	Ball *Rev.* H. MA	Hon Ch	15 Dec 28
L II	Bangay F. D. VD	Lt Cr	8 Aug 19
L II	Barber G. O. ...	Sg S L	21 Nov 27
L II	Barber R. A. ...	P L (C)	1 Nov 28
M II	Barritt F.	P L (C)	1 May 23
B II	Bastick T. F. ...	P S L (C)	17 Feb 28
M	Batley A. R. T. ...	S L	6 Nov 28
L II	Batty-Smith C. G. MA	P S L (C)	13 Dec 27
L II	Bawtree D. W. BA	Sg S Lt	12 May 27
L II	Baylis H. P. ...	Lt Cr	4 Nov 26
S	Bedford J.	Hon L	3 Jan 28
B S	Bellby P. C. M. ...	Mid	29 Oct 26
L II	Bellaers P. R. ...	P L (C)	24 Jan 25
C	Benson A. N. ...	S L	7 Mar 27
C	Benson C.	Mid (*proby*)	4 Dec 28
C	Benson J. C. ...	S L	4 May 29
B	Betenson W. F. W. MB	Sg Lt Cr	7 Dec 26
M	Bevis R. R. ...	Hon L	19 Apr 11
U II	Blewitt B. ... BSA	Sg S L (*proby*)	20 Dec 28
T II	Bloomer A. C. ...	SgLt Cr (D)	21 Oct 28
C	Borthwick S. B. MB	Sg Lt Cr	13 Oct 28
M II	Bradbury R. E. ...	S L	20 May 23
S II	Bradford A. O. ...	Lt Cr	18 Apr 24
B II	Bradlaw A. S. ...	Sg Lt	23 July 29
L II	Bradshaw G. H. ...	Sg Lt	1 Feb 29
L II	Bradshaw R. D. ...	Sg Lt	14 June 29
L	Bralley A. R. MB, FRCS, MC, VD, KHS	Sg C	30 June 28
B II	Brand T. A. ...	Sg Lt	2 Dec 27
S	Bray J.	Lt Cr	8 Feb 25
T	Brier R. H. ...	S L	11 Aug 27
B II	Brigham H. ...	L	7 Apr 25
L	Bristowe G. L. ...	L	10 May 28
Ul	Brown A. H. ...	S L	16 Dec 26
S C	Brown E. J. ...	HonPL(SC)	10 July 19
E S	Brown N. R. ...	Mid (*proby*)	4 Mar 29
T	Brown R. N. ...	S L	19 July 25
T	Brown R. W. ...	S L	31 Mar 28
C II	Brown T. W. F. ...	E L	3 Mar 24
B II	Browne *Rev.* B.H.H. MA	Ch	11 June 23
S	Browne O. R. VD	Lt Cr	19 June 24
B II	Bruford A. D. ...	L	16 Nov 28
	(*Act. Lieut. (E) R.N. Retd.*)	(*proby*)	
T II	Buchanan D. S. ...	Sg Lt	9 July 28
C	Buchanan E. C. ...	P L (C)	28 Feb 29
C	Buchanan R. M. MB, ChB	Sg Lt (*proby*)	15 Oct 28
M	Buckley W. K. ...	S L	24 Nov 26
L II	Bull W. M. ...	Sg Lt Cr(D)	18 July 28
M	Bunney C. P. ...	P L	1 Jan 24
S	Burgess P. E. ...	S L	5 Jan 27
S	Butcher E. P. ...	P L Cr	18 Dec 28
L II	Butcher W. H. MA, MD, DPH	Sg Lt Cr	30 May 24

Division.	Name.	Rank.	Seniority.
	C.		
E S	Cairns F.	Hon Ch	19 Aug 14
L	Caithness W. MB	Sg Lt Cr	17 May 28
B	Calvert-Jones I. ...	Mid (*proby*)	9 July 28
L	Cammiade P. F. ...	S L	28 Aug 27
E S	Campbell D. S. ...	Mid	19 July 27
M	Carew *Rev.* E. H. MA	Ch	1 Oct 25
L II	Carlin G. V. BA	P L (C)	9 Feb 27
C II	Carmichael T. H ...	P S L (C) (*proby*)	25 Apr 29
T	Carnall W. MC, DSM	Lt Cr	6 Apr 29
L	Carse R. F.... (*act*)	S L	27 Apr 29
C II	Carson J. A. S. ...	P S L (C) (*proby*)	13 May 29
C	Carson J. F. OBE, VD, CA	P Cr	31 Dec 22
L II	Casson H. V. ...	P S L (C) (*proby*)	25 Mar 29
L II	Castle D. L. M. ...	S L (*proby*)	6 July 28
L II	Cassidi F. L. MB, BA	Sg Lt Cr	2 Mar 24
B	Cavendish E. G. C.	Cr	31 Dec 27
L	Cayzer W. N. ...	Mid (*proby*)	10 June 29
L II	Chapman E. W. E.	P S L(C) (*proby*)	18 Dec 28
L II	Chapman W. T. R. MRCS, LRCP	Sg Lt (*proby*)	29 Oct 28
L II	Chippindale F. W.	Sg SL (*proby*)	26 Jan 29
M II	Christie A. E. VD	Lt Cr	17 Nov 17
T II	Clark G. A.... ...	Sg Lt Cr	9 Mar 27
C	Clark J. H. M. MA, AM.Inst.NA	Lt Cr	30 Jan 26
L	Clemens J. P. ...	B	12 Dec 27
L II	Clyde J. O.... ...	Sg Lt	26 Apr 29
T	Cochran - Carr W. P. R.	S L	5 Mar 28
L II	Codrington K. de B. MA	P L (C)	1 Oct 26
B	Cogan L. B. VD	C	30 June 27
L II	Coles B.	Lt Cr	5 Aug 17
L II	Collier S. W. ...	P L (C)	18 Sept 28
S C	Collier W.	Hon L(S C)	21 Jan 21
L II	Collins E. D. ...	Sg Lt (D)	20 May 25
M II	Condon R. A. ...	Sg Lt	14 Sept 26
	Connaught *H.R.H. Prince* Arthur of KG, KT, PC, GCMG, GCVO, CB	Hon C	18 Oct 20
L II	Cooper T. P. ...	Sg Lt Cr(D)	26 Aug 24
E S II	Corr J. F.	Sg S Lt (*proby*)	15 Oct 28
B	Cowen S.	S L (*proby*)	9 Feb 28
S	Cox A. F.	S L (*proby*)	24 Nov 27
B II	Cox J. L. MRCS, LRCP	Sg Lt	4 Nov 25
L II	Craft A. W. J. ...	E L Cr	20 Feb 28
L II	Craig D. M. ...	Sg S L	5 Mar 28
T	*AdC* Craig H. J. CBE, VD	C	2 Jan 22
C	Cree T. W. ...	S L (*proby*)	19 July 28
S II	Creese L. F. ...	L	17 July 19
L	Curram R. H. ...	S B	1 June 26
L	Curzon *Viscount* ...	Mid (*proby*)	18 Sept 28
	D.		
T II	Daniels J. E. LDS	Sg Lt (D) (*proby*)	7 July 28
S II	Daniels W.B. MA, DSC	Lt Cr	6 Oct 27
B	D'Aumale-Wills W. H.	S L (*act*)	17 May 28
T	Davidson S. W. ...	Sg Lt Cr	10 Mar 28
T	Davies A. H. ...	S L	16 Dec 28
T	Davies D. B. ...	S L	7 Mar 26
B II	Davies R. C. ...	P L (C)	17 Dec 28
B II	Davies R. P. ...	Sg S Lt	2 Jan 28
L II	Davy A. F.... ...	Sg S Lt	6 Aug 27
L II	Dean D. M. ...	Sg S Lt (*proby*)	29 June 28
M	Dean J. R. ...	Mid (*proby*)	4 Apr 27
U1	Deane *Rev.* R. A. MA	Ch	22 Feb 26
B	de Candole *The Very Rev.* H. L. C. V., DD	Hon Ch	17 Sept 26
M	Derby *The Rt. Hon. The Earl of* KG, GCVO, CB	Hon C	6 Oct 21
E S	Dick J. M.	L	3 Mar 24
E S	Dickson J. H. ...	L	26 Nov 25
M	Dixon A. H. (*act*)	S L	29 Mar 29
B	Dixon T. B. VD, MS	Sg Cr	30 June 25
L II	Dobbin J. C. V. MRCS, LRCP	Sg Lt (*proby*)	18 Dec 28
L	Dobson T. Y. ...	P L Cr	8 Feb 25
T II	Dodd R. R.... MB	Sg Lt	28 Dec 26
T	Dodderidge A. G. MA	Hon Ch	7 June 10
L II	Doleman F. T. ...	Sg Lt	26 Oct 28
L II	Donnelly E. ...	P S L (C) (*proby*)	1 Jan 22
M II	Donovan W. T. MB	Sg Lt	14 June 27
M	Dranfield H. F. ...	P L	30 Apr 26
C	Drummond T. W.....	Sg Lt Cr	25 Oct 26
U1	Duff D. M. ...	P L (*proby*)	29 Apr 29
U1	*AdC* Dufferin and Ava *Marquess of* DSO	C	1 Apr 24
L	Dundas-Grant J. H.	L	4 Oct 22
L II	Duveen G. E. ...	Lt Cr	31 Jan 26
M II	Dwyer J. J. MB, BCH, BAO	Sg Lt (*proby*)	28 Feb 29
	E.		
L II	Eborall E. A. ...	L	1 Oct 25
L II	Eddolls E. J. S. ...	P L (C)	20 Oct 27
L II	Edwards E. G. ...	P L (C)	12 May 24
M II	Edwards R. ...	L	1 May 25
C	Eekhout A. D. (*act*)	S L	17 July 26
C	Eekhout A. W. ...	S L	26 Sept 28
M II	Elder A. G. V. DSC	Sg Cr	31 Dec 27
B II	Elford W. P. MA, MD	Sg Lt	26 Oct 24
M	Elgood E. VD	Cr	31 Dec 25
B II	Elliott A.	Sg S L	3 Mar 28
S	Elliott C. C. DSC, MD	Sg Lt Cr	17 June 28
E S	Ellis W. H. M. ...	Hon Cr	4 Aug 24
B II	Enoch R. H. MRCS, LRCP	Sg Lt (*proby*)	22 May 28
L II	Erskine-Gray R. ...	Sg Lt	26 Oct 25
B II	Evans D. G. ...	Sg S Lt	3 Jan 28
B II	Evans T. G. MRCS, LRCP	Sg Lt (*proby*)	18 Dec 28
	F.		
B	Falkland Islands *The Lord Bishop of* DD, VD	Hon Ch	25 July 04
T	Farrell A. M. ...	S L (*proby*)	29 Apr 29
L II	Fido C. H. A. ...	Sg Lt (D)	20 Aug 24
T	Fife F. G. ... VD	Lt Cr	26 May 22
T II	Fitzpatrick L ...	P L (C)	1 Aug 22
C	Forbes T. S. ...	S L	12 Mar 29
S II	Ford T. E.	P L (C)	18 Dec 25
L II	Forde T.	P L (C)	21 Jan 29
T II	Fox F. M. AFC, VD	Lt Cr	10 Apr 24
	Frai F. P.	L	3 Jan 28
L II	Freeman J. D. J. ...	Sg S L	14 Nov 27
M II	Freeman-Ward H. C.	L	22 Dec 28
S II	Fulljames G. J. ...	P L (C)	6 July 27
	G.		
M II	Garrett H.	P S L (C) (*proby*)	23 Aug 28
B	Gay P.	Ch (*proby*)	21 Jan 29
L	Gearing W. MacK....	P L	30 Mar 25

Digitized by Google

Division.	Name.	Rank.	Seniority.
L II	Geddes D.	P L (C)	28 Dec 27
M II	Gerrard E. A. MB, MRCS, LRCP	Sg Lt	4 June 26
C S II	Giles J. L.	P L(C)	2 June 28
Ul II	Gilliland G. F. MA	Lt Cr	10 Nov 28
C	Gilmour J. K. ...	P S L (*proby*)	20 Sept 28
L II	Ginman W. VD (*Act. Comdr.*31/3/18)	Lt Cr	24 Dec 15
L II	Glass T. M.... ...	P L (C)	19 Mar 26
M II	Glover J. C. ...	L	29 Aug 21
L	Goodeve C. F. ...	L	10 May 28
M II	Goodfellow D. R. BA	Sg S Lt	5 Jan 27
B	Goodfellow M. E. ...	P L	13 Sept 23
B II	Gough G. L. ...	P L (C)	15 Dec 27
B	Gowan W. S. (*act*)	S L	25 May 29
C	Graham *The Marquess of*	S L	7 May 28
C II	Gray A. McA. ...	P S L (C) (*proby*)	31 Aug 28
L	Gray E. E. D. MB	Sg Lt Cr	15 Jan 29
B II	Gray G.	L	4 Mar 25
S	Gray St. G. B. D. ...	Sg Lt	3 Aug 23
T II	Greaves W.... ...	Sg S L (*proby*)	3 Mar 28
Ul	Gregg A. E. C. ...	L	3 Feb 28
L II	Grew J. S.	L	3 July 25
B II	Gunn A. L. MRCS, LRCP	Sg Lt (*proby*)	22 May 28
	H.		
L II	Hale J. B. W. ...	P S L (C) (*proby*)	21 Oct 27
Ul	Hall H. E. ... MB	Sg Lt Cr	16 Apr 28
Ul	Hall R. ... MB	Sg Lt Cr	28 Dec 27
L II	Hampton S. MA	L	30 July 24
S II	Hankinson G. R. D.	Sg Lt (D)	2 Oct 22
L II	Hannah R. C. ... (*Lieut.-Com. R.N. Retd.*)	L	9 Aug 28
L	Hannan F. J. MD	Hon Sg Cr	31 Dec 22
B	Harding C. G. ...	P L (C)	23 Feb 29
B II	Harding E. S. ...	P L (C)	1 Jan 24
L	Hardy H.	S L	27 Oct 27
S	Harris E.	B	17 Jan 24
L	Harrison E. S. P. ...	S L (*proby*)	11 June 29
C	Harrowes W. McC MB, ChB	Sg Lt (*proby*)	18 Dec 28
S	Harvey H. R. ...	Mid (*proby*)	8 July 27
U	Haselden A. G. ...	S L (*proby*)	11 Jan 29
S	Havers J. W. ...	Lt Cr	9 Sept 25
M	Heaney F. J. S. VD, MD, FRCS, MA	Sg Cr	30 June 23
L	Hemsted J. R. ...	L	27 May 21
C	Henderson E. E. ...	Sg Lt	27 May 25
B II	Hepburn A. D. MRCS, LRCP	Sg Lt (*proby*)	9 July 28
L II	Hill J. O. M. ...	P L (C)	23 Mar 29
T	Hindhaugh J. C. V.	L	28 Nov 24
M II	Hird A. E. W. VD	Sg Cr	31 Dec 25
T	Hitch D. S. VD	P Cr	30 June 26
L II	Hoffman H. L. ...	Sg Lt	7 May 29
T II	Holling H. E. ...	Sg S L (*proby*)	10 Aug 28
L II	Holloway G. W. E.	Sg Lt Cr(D)	31 Oct 24
L	Holmes F. R. G. ...	L	24 July 23
T	Homfray S. G. ...	Lt Cr	8 Nov 23
S	Hooper H. J. VD	L	25 Apr 20
S	Horan F. S. MA	Hon Ch	3 Aug 21
S	Howe *Earl* CBE, VD	C	1 Jan 21
M II	Hughes-Davies V. S. BSc	Sg S Lt (*proby*)	16 June 28
II	Hughesdon W. F. ...	P S L (C) (*proby*)	10 Apr 29
L II	Hume W. H. ...	Sg Lt (D)	2 Aug 23
E S II	Hunt A. R. ...	Sg S L	17 Feb 28
B II	Hunt. C.	L	16 Sept 24
C	Hutchison J. B. ...	Sg L	28 July 26
B II	Hutchison J. W. ...	SL	7 Dec 26
	I.		
L II	Imrie D. A. MD, LRCP, LRCS	Sg Lt Cr	25 Feb 29
L	Irvine L. C. D. ...	Sg Cr	31 Dec 27
	J.		
L II	Janson R. T. BA	L	5 Nov 27
L II	Jaquin E. N. ...	L (*proby*)	20 Feb 26
L II	Jenkinson S. ...	Sg Lt (*proby*)	24 Apr 28
B	Jesseman D. V. ...	Mid (*proby*)	18 Mar 29
S	Jezzard C. A. MBE	S B	25 Aug 23
T	Johnson A.... ...	S L (*proby*)	12 Oct 28
L	Johnson C. J. ...	L	16 July 25
L II	Johnson E. C. MRCS, LRCP	Sg Lt	21 Apr 28
B II	Jones A. E. ...	P L (C)	13 Oct 26
M	Jones E. K. ...	Mid	5 Dec 27
M	Jones R. I. R. ...	L	4 Mar 26
	K.		
E S	Keay W. F. VD	Cr	30 June 28
L II	Kemble T. P. K. ...	P S L (C) (*proby*)	14 Mar 29
L II	Kendall A. W. ...	Sg Lt	28 July 26
L II	Kendall H. E. OBE, MA	Ch	15 Apr 19
Ul	Kernahan, J. G. N.	S L (*proby*)	14 Dec 28
M	Kerr J. A. BSc, MB, DPH	Sg Lt	12 Dec 25
L	King H. D. CB, CBE, DSO, VD, MP (*Commodore, 2nd Class*)	C	1 June 25
Ul	Kyrke G. F. ...	P L	17 Apr 22
	L.		
B	Lambert E. O. ...	L	17 Nov 25
ES II	Lamond D. C. ...	Sg Lt Cr(D)	31 July 25
L II	Larkworthy T. C.	Sg Lt	27 July 28
T II	Lascelles W. F. MB	Sg Lt	1 Mar 26
M	Lee-Morris G. ...	Lt Cr	28 Apr 29
M II	Levy S. B.	Sg S L (*proby*)	7 Jan 29
L II	Lewis E. R. ...	P S L (C)	15 Dec 27
M	Liverpool *The Lord Bishop of* DD	Hon Ch	8 May 28
M	Livingston C. ...	Hon Cr	30 June 26
T II	Livingston D. C. ...	Sg Lt	28 Mar 29
L	Lloyd D. M. ...	Mid (*proby*)	16 May 28
M	Lloyd J. H. ...	L	6 Apr 28
B II	Lloyd T. J. MRCS, LRCP	Sg Lt (*proby*)	23 July 28
L	Lloyd-Williams H.	L	14 Oct 27
L	London *The Lord Bishop of*	Hon Ch	6 Oct 03
ES II	Lorimer J. ... MB	Sg Lt Cr	1 Jan 21
S II	Lowis R. M. B. ...	Sg Lt (*proby*)	1 Feb 29
M	Lynch S. R. ...	S L	13 Nov 27
B	Lysaght D. R. ...	S L (*proby*)	3 Mar 28
	M.		
M	McCombe G. A. K.	L	28 July 27
Ul	McConnell R. M. T.	L	19 Aug 27
Ul	McCormick J. ...	P L	12 Aug 27
T	McCoull G.	Sg Lt Cr	12 Apr 28
Ul II	McCutcheon O. W.	P S L (C) (*proby.*)	30 Apr 29
L	McDougall A. R. ... ('*Repulse*')	L	9 Feb 28
E S	McIntyre J. E. ...	P Cr	30 June 26

Digitized by Google

Division.	Name.	Rank.	Seniority.
S	McKechnie D. M. ...	L	15 July 28
Ul	McLaughlin F. A. MB FRCS	Sg Lt	3 July 25
S II	McLean L. A. T. ...	Sg L (D)	28 Oct 25
C	McLean W. R. ...	L	31 Dec 27
C	Macartney W. C. MB	Sg Cr	30 June 28
E S II	Macgregor D. ...	Sg Lt Cr(D)	24 June 27
L II	Macgregor W. McO.	Sg Lt	1 Nov 28
S II	Macintyre D. D. F. VD, MB	Sg Cr	30 June 25
E S	Mackelvie A. K. ...	Mid	12 Oct 27
E S II	MacLennan G. K. ...	Sg Lt (D)	1 Nov 22
M II	Maginness R. M. ...	P L Cr (C)	14 Sept 27
M	Mainwaring *Sir* Harry S., *Bt.*	Hon Cr	1 Apr 21
	Manley H. M. ... (*Despatch Carrier*)	Hon Lt Cr	18 Oct 26 (*tempy*)
B II	Mann E. J.... ...	Sg Lt (*proby*)	21 May 28
M II	Manners F. D. ...	Sg Lt (D)	12 Dec 27
S II	Manning T. D. ...	L	15 July 24
M	Maples W. ... VD	C	30 June 25
B	Mardon E. G. ...	Hon C	6 Oct 21
B II	Mardon P. R. ...	P L (C)	18 June 28
L II	Marr H. G. ...	P L (C)	7 Mar 22
S II	Marsh W. T. MA	L	5 Mar 24
L II	Marshall R. M. ...	Sg S Lt (*proby*)	24 Nov 28
E S II	Martin H. O. ...	Sg Lt Cr	11 Nov 23
T II	Mason C.	Sg Lt (*proby*)	3 June 29
T	Mason G. A. MB	Sg Lt	25 Nov 27
L II	Mather J. H. DSO, VD	Lt Cr	8 Feb 25
B	Matthews H. R. ...	P L	29 Nov 23
M II	Matthews J. N. ...	Sg S Lt (*proby*)	15 Oct 28
B	Matthews R. J. MB, DPH	Sg Lt	15 Feb 26
E S	Mauritzen C. R. ...	L	24 Mar 28
S	Mayall E. H. ...	L (*proby*)	30 July 28
L II	Maxwell E. C. W. ...	Sg S Lt	8 Feb 26
B	Meacock W. V. (*act*)	S L	17 Mar 28
L	Menday W. E. ...	Hon L	7 Oct 21
L	Meredith W. L. ...	S L	4 June 28
E S	Miller D. R. ...	L	5 Apr 27
E S	Millin G. H. S. MB (*Surg. Commr. R.N. Emergy. List*)	Sg Cr	30 June 26
M II	Minton T. H. ...	L	9 Sept 26
S A	Mitchell E. A. ...	Mid (*proby*)	3 Jan 28
B II	Monk G. P.... ...	SgLtCr(D)	25 July 27
L	Montmorres *Rev. Viscount*	Ch	30 July 25
T II	Moor J. C. ...	Sg S Lt (*proby*)	7 Dec 28
E S	Moore H. G. ...	S L (*proby*)	12 Jan 29
B II	Morgan D. G. MRCS, LRCP	Sg Lt (*proby*)	23 July 28
L	Morley N. E. DSC	L	11 Apr 24
S	Morris D. E.(*act*) ...	S L	23 Apr 29
M II	Morris J. E. L. ...	Sg S Lt (*proby*)	19 Feb 29
C	Murdoch J. C. VD	Lt Cr	1 Nov 23
T	MurrayE.F. MD,FRCS	Sg Lt Cr	1 Jan 21
M	Murray H. L. VD, MD	Sg C	31 Dec 27
C II	Murray J.	P S L (C) (*proby*)	14 Mar 29
	N.		
C	Nairn W. M. ...	S L	9 Mar 29
L II	Neale G. H. ...	P L (C)	25 Mar 28
T II	Nelson L. D. ...	Sg Lt	7 July 27
L	Newson W. K. ...	S L	22 Mar 28
L	Nicholson B. D. ...	Lt Cr	5 Aug 27
C	Nicol J. E.... VD	Cr	13 Dec 28
	O.		
L II	O'Connor E. D. ...	L	13 Feb 24
T II	O'Connor H. MB	Sg Lt	28 Dec 26
L II	Ogle P. A.	Lt Cr	20 May 28
M	Oldham J. B. MB, LRCP, FRCS	Sg Lt	14 Mar 25
B II	Oliver E. S. ...	P L (C)	15 Mar 24
B II	Owen R. D. MRCS, LRCP	Sg Lt (*proby*)	3 Jan 28
L II	Owen-Ellis I.L. ...	P S L (C) (*proby*)	11 Mar 29
	P.		
T II	Pallister R. A. ...	Sg L	29 Dec 25
L II	Parker G. F. S. ...	Sg L	24 Apr 24
B II	Parkinson E. H. ...	Sg S L	21 Nov 27
L	Parry-Price H. MRCS, LRCP	Sg Lt Cr	11 Aug 27
L	Parsons S. T. T. ...	S L	19 Aug 26
E S	Paterson R. S. ...	L	3 Mar 24
T II	Payne W. J. MB	Sg Lt Cr	26 Jan 28
C	Payne W. N. ...	S L	2 Nov 26
B II	Pearson, A. S. MB, Ch.B, LRCP	Sg Lt (*proby.*)	27 Apr 29
E S	Peattie A. B. OBE	P L	15 Nov 22
B II	Peckett J.	E L Cr	1 Jan 29
Ul	Pedlow R. MB, DPH	Sg Lt	12 May 27
M	Pelton M. O. ...	L	30 Sept 27
L II	Pemberton R. J. ...	P S L (C)	17 June 27
T II	Petty H. M. ...	Sg Lt	16 Dec 24
Ul	Phillips W. T. VD, BA Pim R. P. ... ... (*Acting Commander*)	Hon Ch L	19 Apr 11 10 July 24
L	Playne E. ... (*act*)	S L	10 June 27
B II	Pollinger F. T. ...	P L (C)	19 Oct 27
E S	Pollock J. D. OBE, MD	Hon Sg Cr	19 June 22
Ul	Pomeroy A. J. C. ...	S L	19 Apr 29
L II	Pomeroy C. T. ...	Sg Lt (D)	18 Aug 25
L II	Pomfret A. A. ...	Sg Lt	24 Feb 26
M II	Poole W. J. ...	Sg S Lt (*proby*)	15 Oct 28
C	Prentice L. S. ...	L	30 Sept 27
B II	Pridham A G. D. ...	Sg Lt Cr (D)	29 Jan 25
C	Primrose R. C. VD	C	31 Dec 26
E S II	Purves J. E. MD, FRCS	Sg Lt Cr	24 Sept 27
L II	Puddy E. I. ...	Sg L	7 Aug 26
	R.		
M	Ranicar F. A. ...	Mid (*proby*)	20 Mar 28
S C	Rankin *The Rev.* F.	Hon Ch (S C)	10 July 19
L II	Rawlings A. C. ...	P L (C)	8 Nov 28
S	Rawson *Sir* Alfred Cooper, *Kt.* MP. ...	Hon Cr	8 June 25
M	Rayner D. A. ...	S L	9 Feb 29
L	ReadeA.G.L.OBE,VD	Sg Cr	30 June 27
B II	Reed A. J. N. ...	P S L (C) (*proby*)	28 Nov 28
C	Reid A.	Mid (*proby*)	25 Feb 29
L II	Rellie W. ... (*act*)	Lt Cr	29 Jan 26
B	Richards N. G. ...	L (*proby*)	30 Jan 29
T II	Ridyard J. M. ...	Sg S L (*proby*)	8 Aug 28
M	Rigby J. C.... (*act*)	S L	19 Dec 28
B	Ripon *The Rt. Rev. the Lord Bishop of* DD	Hon Ch	16 Sept 22
B	Roberts R. R. B. ...	Sg Lt (*proby*)	15 July 25
E S	Robertson J. McK. VD	C	30 June 28
C	Robertson R. A. A. (*act*)	S L	30 Mar 29

Digitized by Google

Division.	Name.	Rank.	Seniority.
L II	Robinson A. H. ...	L	5 Nov 24
M II	Robinson H. ...	L	5 June 24
L	Robinson R. H. O. B. MD, FRCS	Sg Lt Cr	14 Apr 27
B	Rogers L. C. MSc, FRCS, FACS	Sg Lt	13 Aug 26
L II	Romary G. W. R.	P L (C)	16 Dec 26
L	Ronaldson J. B. VD, MD, MA	Sg Cr	30 June 24
S	Rose A. C. W. ...	Ch	4 Apr 24
T II	Ryalls D. N. ...	Sg S L (*proby*)	8 Aug 28
	S.		
L II	Sanders C. B. ...	L	5 May 28
Ul	Scally P. ... BA	R C Ch	2 July 26
L	Scott-Miller R. (*act*)	S L	5 Jan 27
S C	Searle A.	Hon Lt Cr (S C)	10 July 19
L II	Seeley C.	Sg S L (*proby*)	13 Sept 28
M	Sellars J. C. ...	P L	18 Mar 29
S II	Severs C. C. ...	L	25 Mar 25
C	Sewell W. A. ... MB, ChB	Hon Sg Cr	27 Dec 28
M II	Shea W. E. G. ...	P L (C)	10 Nov 26
L II	Shelswell A. H. ... MRCS, LRCP	Sg Lt (*proby*)	6 Jan 28
S	Sheppard R. F. ...	P L	11 Jan 25
Ul	Shillington C. A. R.	L	4 Apr 27
L II	Siedle G. E. H. ...	L	24 Dec 27
L II	Simpson J. D. ...	Sg Lt	1 Feb 29
Ul	Sinclair B.	L	19 Aug 24
L	Sketch H. B. ...	S L	25 May 29
T	Skinner H. E. ...	S L	23 Sept 26
T	Slora W.	L	24 Aug 22
L II	Smalley A. D. ...	P S L (C) (*proby*)	26 Feb 29
B	Smith N. B. E. ...	Mid (*proby*)	25 May 28
L II	Smyth J. R. V. MA	P L (C)	23 Nov 27
T	Sowerby G. S. ...	S L	1 June 28
S	Spencer R. K. ...	L	1 Nov 22
C	Spiers G. R. (*act*)	S L	24 Nov 28
T II	Stabler F. E. ...	Sg Lt	4 June 26
L	Stainsby *Rev.* A. MA	Chap	12 Oct 21
M	Stapleton J. M. H.	Mid (*proby*)	30 July 28
L II	Stevenson T. C. MRCS, LRCP, BA	Sg Lt	3 Sept 27
M	Stephen J.	Sg Lt	24 Dec 24
C	Stewart T. H. ...	S L (*proby*)	7 Feb 28
L II	Still R. M. L. ...	Sg Lt	25 Jan 29
L II	Stocken T. L. ...	P S L (C) (*proby*)	16 Mar 29
T II	Stubbs R. L. ...	Sg Lt	8 Oct 26
T	Sutton G. R. BA	L	7 Mar 28
T	Swan E. W. OBE, VD	Cr	30 June 22
T	Swanston W. G. ...	Mid	19 Dec 27
L	Sworder E. R. D. ...	Mid (*proby*)	27 Feb 28
	T.		
Ul	Taggart R. T. ...	S L	26 Aug 27
B II	Tanner G. M. ...	Sg Lt. (*proby*)	11 Apr 29
M	Tardrew P. W. ...	L	13 Nov 26
T	Taylor C. R. R. ...	Lt Cr	9 Feb 25
L II	Taylor E. H. ...	P S L (C) (*proby*)	4 Sept 28
L II	Tether W. H. V. ...	P S L (C)	15 Dec 27
L II	Thomas A. R. ...	Sg L	17 Oct 28
T II	Thomas A. T. G. ...	Sg S L	30 Aug 24
B II	Thomas C. W. ...	L	29 Aug 21
B II	Thomas E. G. ...	Sg S Lt	3 Jan 28
E S	Thoms B. H. J. ...	S L	1 Oct 28
E S	Thorburn M. V. ...	Mid	18 Apr 28
L II	Tierney T. F. ...	Sg S L	21 Nov 27
M	Tillotson W. P. ...	L	4 Jan 25
L II	Tincker R. W. H. MRCS, LRCP	Sg Lt	6 Apr 25
M	Tinne P. A. ...	Mid (*proby*)	26 Feb 29
E S	Todd, J. C.... ...	L	19 July 27
S	Trelawney E. C. (*act*)	S L	2 Nov 28
B	Trotter S. R. ...	S L (*proby*)	7 Nov 28
E S	Troup *Rev.* G. E. MA	Hon Chap	27 Nov 22
Ul	Trueman B. S. ...	Mid	26 Apr 26
S	Turner T. VD, MB	Sg Cr	30 June 24
Ul	Turtle L. J. ...	S L (*proby*)	13 Nov 28
	U.		
T II	Ungley C. C. MD, MRCP	Sg Lt	3 Jan 28
T II	Ungley H. G. ...	Sg Lt	9 July 28
	V.		
L II	Viney H. BA	L	1 Oct 19
	W.		
L II	Wakeley L. S. P. MRCS. LRCP	Sg Lt (*proby*)	29 June 28
M	Walford A. J. ...	Mid (*proby*)	2 Nov 28
L	Wallis E. D.	L	5 July 21
T II	Wardill W. E. M. MB, FRCS	Sg Lt	26 May 24
L II	Watson A.	E L	30 Oct 22
T	Wear R.	Sg L	8 July 25
M II	Wells N. E. J. ...	Lt Cr	6 Jan 26
L	*PW* Wells N. ff. OBE, VD	Cr	30 June 21
T	Westmacott A. B. BA	S L	25 Nov 27
B	Wheatland W. G....	L	11 June 26
S C	Wheeler H. W. ...	Hon Lt Cr (S C)	10 July 19
T II	Wheeler R. H. ...	Sg S Lt (*proby*)	14 July 28
L II	Whitby H. A. M. MRCS, LRCP	Sg Lt (*proby*)	28 Aug 28
B II	White G. A. O. ...	Sg Lt (D)	1 May 26
L II	White J. A. ...	Sg S L	29 Oct 27
L II	Widdup H. P. MB	Sg Lt	19 Jan 27
T	Willan R. J. MVO, OBE, VD, MB, FRCS, MS	Sg C	30 June 26
B II	Williams D. A. ...	Sg S Lt	3 Jan 28
M II	Williams R. J. H.	L	18 Apr 24
L	Willoughby H. M. MRCS, LRCP, DTM & H	Sg L	29 Apr 27
L	Wilson A. T. (*act*)	S L	4 Oct 28
E S II	Wilson D. C. ...	Sg Lt	5 Jan 26
M	Wilson H. E. ...	Mid (*proby*)	23 Nov 28
T	Wilson J. N. ...	Mid	24 Nov 27
M	Winstanley H. ...	Sg L	12 Aug 25
L	Wise A. H. ...	L	19 June 24
L	Withrington L. L. VD, AIMECHE	Lt Cr	11 May 27
L II	Wolfson V. ...	L	12 Jan 26
L	Worger H. O. ...	P S L (C) (*proby*)	29 Oct 28
M	Wright J. M. McC. BA, MB, MRCS, LRCP	Sg Lt Cr	27 Aug 28
L	Wyatt G. D. ...	S L	2 May 27
L	Wyatt R. B. H. MD, DPH, MRCS, LRCP	Sg Lt	24 Oct 25
	Y.		
C II	Young W. R. LDS	Sg Lt (D) (*proby*)	12 June 28
B II	Yuill K. E. L. ...	Sg S L (*proby*)	9 July 28

Digitized by Google

ROYAL NAVAL VOLUNTEER RESERVE.

R.N.V.R. COMMITTEE.

58, *Victoria Street, S.W.* 1.

Telegraphic Address: ADVOLCOM, SOWEST, LONDON.

Vice-Admiral Sir Arthur A. M. Duff, K.C.B. (*Admiral Commanding Reserves*) (*President*).
Captain J. C. Hodgson, D.S.O.

COMMANDING OFFICERS OF DIVISIONS.

Captain Henry D. King, C.B., C.B.E., D.S.O., V.D., M.P. (*London*) (*Commodore 2nd Class 2 June 27*).
Captain Earl Howe, C.B.E., V.D. (*Sussex*).
Captain Herbert J. Craig, V.D., *AdC.* (*Tyne*).
Captain William Maples, V.D. (*Mersey*).
Captain The Marquess of Dufferin and Ava, *AdC.*, D.S.O. (*Ulster*).
Captain R. C. Primrose, V.D. (*Clyde*).
Captain L. B. Cogan, V.D. (*Bristol*).
Captain J. McK. Robertson, V.D. (*East Scottish*).

LIST OF OFFICERS SHOWING THE DIVISIONS TO WHICH ATTACHED, AND DATES OF SENIORITY.

Officers marked || have passed the Board of Trade Examination in Navigation.
The notation † against the names of Executive Officers denotes that they have satisfactorily completed a short course in Minesweeping (Sweeping duties only) or that they have satisfactorily completed one of the following courses under Article 145 R.N.V.R. Regulations: Gunnery, Torpedo, Signals, Navigation or Physical and Recreational Training.
Against the names of Medical Officers this notation denotes that they have satisfactorily completed a course in a naval hospital.
Those Officers marked ‡ have satisfactorily completed two or more such courses, not including re-qualifying courses.
Officers who have qualified in a subject under Article 133 R.N.V.R. Regulations have the following distinguishing marks against their names:—

(*g*) *Gunnery.*	(*n*) *Navigation and Pilotage.*
(*t*) *Torpedo.*	(*s*) *Signals.*
(*e*) *Electricity.*	(*ms*) *Minesweeping (Sweeping duties only).*

Officers marked § have served in the Fleet for a short cruise of not less than one month's duration.
Officers marked ¶ have completed a course of Strategy, &c.
*Officers marked * are allowed to wear a Foreign Order.*
The NS before the names of Executive Officers denotes that they have passed an examination in Seamanship and Navigation and are qualified for command of a Trawler or Drifter.
The W.K. before the names of Executive Officers denotes that they have been granted Watch Keeping certificates.
Officers of the R.N.V.R. marked ⊛ are qualified officers (vide *Clause* (c), *page* 1, *A.F.O.* 1755/21.

CAPTAINS.

	Date of Seniority.	Division to which attached.
§‡*m Henry Douglas King, C.B., C.B.E., D.S.O., V.D., M.P. (*late Midshipman, R.N.R.*) (*Commodore 2nd class*) ...	1 June 20	London.
¶§†m *Earl* Howe, C.B.E., V.D.	1 Jan 21	Sussex.
†§*AdC.* m Herbert James Craig, C.B.E., V.D.	2 Jan 22	Tyne.
m *AdC. The Marquess of* Dufferin and Ava, D.S.O.	1 Apr 24	Ulster.
§†m William Maples, V.D.	30 June 25	Mersey.
†§m Robert Clifford Primrose, V.D.	31 Dec 26	Clyde.
(*WK*)§‡m Leonard Bampfylde Cogan, V.D.	30 June 27	Bristol.
(*WK*)§‡m John McKellar Robertson, V.D.	30 June 28	East Scottish.

Digitized by Google

HONORARY CAPTAINS.

	Date of Seniority.	Division to which attached.
H.R.H. Prince Arthur of Connaught, K.G., K.T., P.C., G.C.M.G., G.C.V.O., C.B.	18 Oct 20	Unattached.
‖*The Marquess of* Ailsa (*Hon. Lieut., R.N.R.*)	6 Oct 21	Clyde.
m*The Right Hon.* The Earl of Derby, K.G., G.C.B., G.C.V.O.	6 Oct 21	Mersey.
Ernest George Mardon (*late Paymaster, R.N.V.R.*)	6 Oct 21	Bristol.
4		

COMMANDERS.

(*WK*)*§‡*P*W***m**Norman ffolliott Wells, O.B.E., V.D. ...	30 June 21	London.
†§**m**Ernest William Swan, O.B.E., V.D.	30 June 22	Tyne.
(*WK*)§†**m**Eric Elgood, V.D.	31 Dec 25	Mersey.
(*NS*)(*WK*)‡m** Evan George Charles Cavendish (*Lieut.-Comdr. R.N. retd.*)	31 Dec 27	Bristol.
§‡**m** William Foggie Keay, V.D.	30 June 28	East Scottish.
(*WK*)§†**m**John Easton Nicol, V.D.	31 Dec 28	Clyde.
6		

HONORARY COMMANDERS.

†**Sir* Harry Stapleton Mainwaring, *Bt.*	1 Apr 21	Mersey.
mWilliam Henry Mandeville Ellis	4 Aug 24	East Scottish.
Sir Alfred Cooper Rawson, *Kt.*, M.P.	8 June 25	Sussex.
Charles Livingston	30 June 26	Mersey.
4		

OFFICER INSTRUCTORS.

	Rank.	Date of Seniority.	Division to which attached.	Ship borne in.
A. D. C. Cooper-Key, D.S.O. ...	Comdr.	31 Dec 18	Tyne	*President.*
C. M. Stack	Lt.-Cdr.	31 Dec 18	Ulster ...	*President.*
J. H. Jauncey	Lt.-Cdr.	22 June 19	East Scottish	*President.*
A. M. C. Stileman	Lt.-Cdr.	31 Dec 19	London ...	*President.*
H. G. L. Harvey	Lt.-Cdr.	29 Feb 20	Bristol ...	*President.*
P. W. R. Weir	Lt.-Cdr.	15 May 22	Sussex ...	*President.*
D. C. Brock, O.B.E....	Lt.-Cdr.	15 May 22	Clyde ...	*President.*
E. H. Hopkinson	Lt.-Cdr.	15 Aug 22	Mersey ...	*President.*
8				

LIEUTENANT-COMMANDERS.

	Date of Seniority.	Division to which attached.
§‡**m**William Ginman, V.D. (*Act. Commr.* 31 *Mar* 18) ...	24 Dec 15	London (*List* 2).
†§**m**Arthur Ernest Christie, V.D.	17 Nov 17	Mersey (*List* 2).
§‡**m**Frank Dorrington Bangay, V.D.	8 Aug 19	London (*List* 2).
†**m**Frank Gordon Fife, V.D.	26 May 22	Tyne.
†§**m**Algernon Owen Bradford	18 Apr 23	Sussex (*List* 2).
§(*g*)**m**James Cameron Murdoch, V.D.	1 Nov 23	Clyde.
†**m**Samuel George Homfray, B.Sc.	8 Nov 23	Tyne.

Digitized by Google

LIEUTENANT-COMMANDERS—*contd.*

	Date of Seniority.	Division to which attached.
§(*g*)(*t*)Frederick Middleton Fox, A.F.C., V.D.	10 Apr 24	Tyne (*List* 2).
§‡**m**Cyril Ross Browne (*late Midshipman R.N.*), V.D. ...	19 June 24	Sussex.
§(*g*)**m**John Hugh Mather, D.S.O., V.D.	8 Feb 25	London (*List* 2).
(*WK*)§†**m**John Bray	8 Feb 25	Sussex.
§**m**Charles Reginald Readhead Taylor	9 Feb 25	Tyne.
‡(*WK*)§**m**John William Havers (*Lieut.-Com. R.N. retd.*) ...	9 Sept 25	Sussex.
(*g*)‖§(*NS*)(*WK*)**m**Norman Edmund John Wells (*late Lieut. R.N.R.*)	6 Jan 26	Mersey (*List* 2).
†§**m**William Rellie	29 Jan 26	London (*List* 2).
§‡(*WK*)**m**James Henry Maurice Clark, M.A., A.M.Inst.N.A.	30 Jan 26	Clyde.
‡§**m**Harold Paxton Baylis	4 Nov 26	London (*List* 2).
(*g*)§**m**Lionel Leonard Withrington, V.D., A.I.Mech.E. ...	11 May 27	London.
†§(*WK*)**m**Lyell Frank Creese	17 July 27	Sussex (*List* 2).
(*NS*)(*WK*)⊛§**m**Bernard Coles (*late Lieut. R.N.R.*) ...	5 Aug 27	London (*List* 2).
†§**m**Brinsley Darracott Nicholson	5 Aug 27	London.
(*n*)§(*WK*)**m**William Broughton Daniels, M.A., B.Sc. ...	6 Oct 27	Sussex (*List* 2).
‡(*NS*)§**m**John Henry Anning	20 Apr 28	Bristol.
§**m**William Carnall, M.C., D.S.M.	6 Apr 29	Tyne.
(*n*)§(*WK*)**m**George Lee-Morris	28 Apr 29	Mersey.
‡**m**Percy Alfred Ogle	20 May 28	London (*List* 2).
n)§(*NS*)**m**George Francis Gilliland, M.A. *27*	10 Nov 28	Ulster (*List* 2).

HONORARY LIEUTENANT-COMMANDER.

Frederick W. Astbury *1*	15 Dec 20	Mersey.

LIEUTENANTS.

†§Hallen Viney, B.A. (*late Mid. R.N.*)	1 Oct 19	London (*List* 2).
mHorace James Hooper, V.D....	25 Apr 20	Sussex.
‡§**m**John Rustat Hemsted	27 May 21	London.
(*n*)§(*WK*)**m**Ernest Dettmar Wallis	5 July 21	London.
(*g*)§(*WK*)**m**John Charles Glover	29 Aug 21	Mersey (*List* 2).
(*n*)‡§William Slora	24 Aug 22	Tyne.
§***m**James Harold Dundas-Grant	4 Oct 22	London.
‡§**m**Ronald Keith Spencer	1 Nov 22	Sussex.
(*e*)(*t*)†⊛§(*WK*)**m**Francis Robert Gorham Holmes (*Lieut. R.N. (retd.)*)	24 July 23	London.
m§(*WK*)Edward Dominic O'Connor	13 Feb 24	London (*List* 2).
‡*§**m**John Mathew Dick	3 Mar 24	East Scottish.
‡§Reginald Sanderson Paterson	3 Mar 24	East Scottish.
(*s*)§William Thomas Marsh, M.A.	5 Mar 24	Sussex (*List* 2).
Robert Boal Anderson	1 Apr 24	Ulster (*List* 2).
§**m**Norman Eyre Morley, D.S.C.	11 Apr 24	London.
(*n*)§(*WK*)**m**Robert John Horace Williams	18 Apr 24	Mersey (*List* 2).
m(*g*)§Harold Robinson	5 June 24	Mersey (*List* 2).
§**m**Alan Hay Wise	19 June 24	London.
§(*ms*)**m**Richard Pike Pim (*Act. Commr.* 11 *Mar* 29) ...	10 July 24	Ulster.
(*ms*)§‡(*WK*)**m**Thomas Davys Manning	15 July 24	Sussex (*List* 2).
§(*e*)**m**Sidney Hampton, M.A.	30 July 24	London (*List* 2).
Bruce Sinclair	19 Aug 24	Ulster.
Cyril Hunt	16 Sept 24	Bristol (*List* 2).

Digitized by Google

LIEUTENANTS—*contd.*

	Date of Seniority.	Division to which attached.
(*g*)§James Cecil Vickerman Hindhaugh	28 Nov 24	Tyne.
‡(*WK*)mWilliam Peel Tillotson	4 Jan 25	Mersey.
§mCharles Cochrane Severs	25 Mar 25	Sussex (*List* 2).
§Harry Brigham	7 Apr 25	Bristol (*List* 2).
‡§Robert Edwards (*late Naval Cadet*)	1 May 25	Mersey (*List* 2).
§mCyril Josse Johnson	16 July 25	London.
(*t*)§(*WK*)mEdward Alfred Eborall (*Lieut. R.N.* (*retd.*)) ...	1 Oct 25	London (*List* 2).
Eric Oliver Lambert	17 Nov 25	Bristol.
§(*WK*)John Harold Dickson	26 Nov 25	East Scottish.
Eric Neville Jaquin	20 Feb 26	London (*List* 2).
‡§mRobert Ivor Randall Jones	4 Mar 26	Mersey.
§m†William George Wheatland	11 June 26	Bristol.
m†Thomas Hosker Minton	9 Sept 26	Mersey (*List* 2).
†§Paul Wadsworth Tardrew	13 Nov 26	Mersey.
†Courtenay Alexander Rives Shillington	4 Apr 27	Ulster.
‡§Douglas Rodier Miller	5 Apr 27	East Scottish.
‡§John Churchill Todd	19 July 27	East Scottish.
‡§George Alan Kenneth McCombe	28 July 27	Mersey.
Robert Melville Terence McConnell	19 Aug 27	Ulster.
‡Martin Oakley Pelton	30 Sept 27	Mersey.
§Laurence Stuart Prentice	30 Sept 27	Clyde.
§Hugh Lloyd Williams	14 Oct 27	London.
†‡Rex Tarbutt Janson, B.A.	5 Nov 27	London (*List* 2).
§Gordon Edward Holmes Siedle	24 Dec 27	London (*List* 2).
†‖William Ross McLean	31 Dec 27	East Scottish.
Frank Peter Frai	3 Jan 28	Sussex.
Arthur Edward Cooke Gregg	3 Feb 28	Ulster.
§Archibald Rutherford McDougall	9 Feb 28	London.
†§Geoffrey Robert Sutton, B.A.	7 Mar 28	Tyne.
†§John Hampson Lloyd	6 Apr 28	Mersey.
§Charles Reginald Mauritzen	24 Mar 28	East Scottish.
§Charles Bettesworth Sanders	5 May 28	London (*List* 2).
§Geoffrey Lynn Bristowe	10 May 28	London.
Charles Frederick Goodeve	10 May 28	London.
†§Denis Maitland McKechnie	15 July 28	Sussex.
Edward Harold Mayall (*proby*)	30 July 28	Sussex.
mRevell Clayton Hannah (*Lieut.-Com. R.N. Retd.*)... ...	9 Aug 28	London (*List* 2).
mAllan Douglas Bruford (*Act. Lieut.* (*E*) *R.N.* (*Retd.*) (*proby*)	16 Nov 28	Bristol (*List* 2).
(*g*)§Howard Cecil Freeman-Ward	22 Dec 28	Mersey (*List* 2).
Norman Geoffrey Richards	30 Jan 29	Bristol.
63		

LIEUTENANT-COMMANDER (SPECIAL BRANCH).

†§mGooffrey Edgar Duveen	31 Jan 26	London (*List* 2).
1		

LIEUTENANTS (SPECIAL BRANCH).

Charles William Thomas	29 Aug 21	Bristol (*List* 2).
mAlbert Henry Robinson	5 Nov 24	London (*List* 2).
George Gray	4 Mar 25	Bristol (*List* 2).
John Sydney Grew	3 July 25	London (*List* 2).
Vladimir Wolfson	12 Jan 26	London (*List* 2).
5		

Digitized by Google

HONORARY LIEUTENANTS.

	Date of Seniority.	Division to which attached.
Restal Ratsey Bevis	19 Apr 11	Mersey.
§‡mWilliam Edwin Menday	7 Oct 21	London.
John Bedford	3 Jan 28	Sussex.
3		

SUB-LIEUTENANTS.

§Robert Neville Brown	19 July 25	Tyne.
§Douglas Britten Davies	7 Mar 26	Tyne.
§Sydney Turton Terence Parsons	19 Aug 26	London.
§Herbert Edwin Skinner	23 Sept 26	Tyne.
§William Norman Payne	2 Nov 26	Clyde.
§William Keith Buckley	24 Nov 26	Mersey.
§John Weir Hutchison	7 Dec 26	Bristol.
§Anthony Holland Brown	16 Dec 26	Ulster.
§Percy Edward Burgess	5 Jan 27	Sussex.
§Alan Newhouse Benson	7 Mar 27	Clyde.
§Geoffrey Douglas Wyatt	2 May 27	London.
§Ronald Henry Brier	11 Aug 27	Tyne.
Philip Francis Caemmiade	28 Aug 27	London.
§Hilbert Hardy	27 Oct 27	London.
§Stephen Ratcliff Lynch	13 Nov 27	Mersey.
Alexander Berners Westmacott, B.A.	25 Nov 27	Tyne.
§William Peter Ridley Cochran-Carr	5 Mar 28	Tyne.
William Kenneth Newsom	22 Mar 28	London.
§Ronald Wait Brown	31 Mar 28	Tyne.
§*The Marquess of* Graham	7 May 28	Clyde.
§Robert Eric Bradbury	20 May 28	Mersey (*List* 2).
Guy Spencer Sowerby	1 June 28	Tyne.
William Lake Meredith	4 June 28	London.
Redmond Thibeaudeau Taggart	20 Sept 28	Ulster.
†§Alfred Douglas Eekhout	26 Sept 26	Clyde.
§Bernard Hunter Jameson Thoms	1 Oct 28	East Scottish.
§Anthony Roger Townend Batley	6 Nov 28	Mersey.
Alan Holt Davies	16 Dec 28	Tyne.
§Denys Arthur Rayner	9 Feb 29	Mersey.
William Melville Nairn	9 Mar 29	Clyde.
Thomas Stuart Forbes	12 Mar 29	Clyde.
§Arthur John Cinnamond Pomeroy	19 Apr 29	Ulster.
§John Cecil Benson	4 May 29	Clyde.
Harold Ralph Sketch	25 May 28	London.
34		

ACTING AND PROBATIONARY SUB-LIEUTENANTS.

§Ronald Scott-Miller (*act*)	5 Jan 27	London.
§Edward Playne (*act*)	10 June 27	London.
Anthony Francis Cox (*proby*)	24 Nov 27	Sussex.
Thomas Heggie Stewart (*proby*)	7 Feb 28	Clyde.
Selwyn Cowen (*proby*)	9 Feb 28	Bristol.
§Wilfred Vernon Meacock (*act*)	17 Mar 28	Bristol.
Desmond Royse Lysaght (*proby*)	23 Mar 28	Bristol.
§William Henry D'Aumale-Wills (*act*)	17 May 28	Bristol.
Derek Leopold Montefiore Castle (*proby*)	6 July 28	London.
Thomas Warden Cree (*proby*)	19 July 28	Clyde.

Digitized by Google

ACTING AND PROBATIONARY SUB-LIEUTENANTS—*contd.*

	Date of Seniority.	Division to which attached.
§Archibald Warren Eekhout (*act*)	24 Aug 28	Clyde.
§Allistair Tennant Wilson (*act*)	4 Oct 28	London.
Arthur Johnson (*proby*)	12 Oct 28	Tyne.
Edward Clinton Trelawney (*act*)	2 Nov 28	Sussex.
Samuel Robinson Trotter (*proby*)	7 Nov 28	Bristol.
Lancelot James Turtle (*proby*)	13 Nov 28	Ulster.
George Ramsay Spiers (*act*)	24 Nov 28	Clyde.
Anthony John Francis Andrews (*proby*)	5 Dec 28	Tyne.
John Gardner Nelson Kernahan (*proby*)	14 Dec 28	Ulster.
§John Cecil Rigby (*act*)	19 Dec 28	Mersey.
Alexander Gerard Haselden (*proby*)	11 Jan 29	Ulster.
Headley Grafton Moore (*proby*)	12 Jan 29	East Scottish.
John Anstey (*proby*)	11 Feb 29	Bristol.
Alan Hunter Dixon (*act*)	29 Mar 29	Mersey.
§Robert Andrew Antony Robertson (*act*)	30 Mar 29	Clyde.
Denis Edward Morris	23 Apr 29	Sussex.
Robert Fitzgibbon Carse (*act*)	27 Apr 29	London.
Alfred Middleton Farrell (*proby*)	29 Apr 29	Tyne.
William Shirlaw Gowan (*act*)	25 May 29	Bristol.
Edward Stuart Pierce Harrison (*proby*)	11 June 29	London.
30		

MIDSHIPMEN.

Bruce Shanks Trueman	26 Apr 26	Ulster.
§Patrick Charles Moller Beilby	29 Oct 26	East Scottish.
Douglas Stewart Campbell	19 July 27	East Scottish.
James Nicholas Wilson	24 Nov 27	Tyne.
Alexander Kenneth MacKelvie	12 Oct 27	East Scottish.
Edward Kerfoot Jones	5 Dec 27	Mersey.
William Graham Swanston	19 Dec 27	Tyne.
Hubert Frank Aubrey	23 Feb 28	Bristol.
Michael Vitale Thorburn	18 Apr 28	East Scottish.
9		

PROBATIONARY MIDSHIPMEN.

John Ratcliffe Dean	4 Apr 27	Mersey.
Harry Richard Harvey	8 July 27	Sussex.
Edward Robert Denys Sworder	27 Feb 28	London.
Frank Arthur Ranicar	20 Mar 28	Mersey.
David Mervyn Lloyd	16 May 28	London.
Nelson Bernard Edward Smith	25 May 28	Bristol.
Ivor Calvert-Jones	9 July 28	Bristol.
Joseph Mark Hugh Stapleton	30 July 28	Mersey.
Viscount Curzon	18 Sept 28	London.
Alfred John Walford	2 Nov 28	Mersey.
Henry Elcock Wilson	23 Nov 28	Mersey.
Clive Benson	4 Dec 28	Clyde.
Alan Reid	25 Feb 29	Clyde.
Patrick Alexander Tinne	26 Feb 29	Mersey.
Nicol Rainy Brown	4 Mar 29	East Scottish.
Douglas Vernon Jesseman	18 Mar 29	Bristol.
William Nicholas Cayzer	10 June 29	London.
17		

ENGINEER LIEUTENANT-COMMANDERS.

Albert William John Craft	20 Feb 28	London (*List* 2).
m John Peckett	1 Jan 29	Bristol (*List* 2).
2		

Digitized by Google

ENGINEER LIEUTENANTS.

	Date of Seniority.	Division to which attached.
Arthur Watson	30 Oct 22	London (*List* 2).
Thomas Walter Falconer Brown	3 Mar 24	Clyde (*List* 2).
2		

CHAPLAINS.

§*Rev.* Henry Ewing Kendall, O.B.E., M.A.	15 Apr 19	London (*List* 2).
Rev. Arthur Stainsby, M.A.	12 Oct 21	London.
Rev. Benjamin Hudleston Hayward Browne, M.A.	11 June 23	Bristol (*List* 2).
Rev. William White Anderson, M.C., M.A.	19 Dec 24	Clyde.
Rev. Viscount Mountmorres	30 July 25	London.
Rev. Eustace Harold Carew, M.A	1 Oct 25	Mersey.
Rev. Richard Albert Deane, M.A.	22 Feb 26	Ulster.
Rev. Patrick Scally, B.A.	2 July 26	Ulster.
Rev. Alfred Carey Wollaston Rose	4 Apr 24	Sussex.
Rev. Percival Gay (*proby*)	21 Jan 29	Bristol.
10		

HONORARY CHAPLAINS.

The Right Hon. and *Right Rev.* The Lord Bishop of London	6 Oct 03	London.
§m*The Right Rev.* The Lord Bishop of the Falkland Islands, D.D., V.D.	25 July 04	Bristol.
m *The Rev.* Alfred George Dodderidge, M.A.	7 June 10	Tyne.
§m *The Rev.* William Thomas Phillips, V.D., B.A.	19 Apr 11	Bristol.
§*The Rev.* Frederick Seymour Horan, M.A. (*late Chaplain, R.N.*)	3 Aug 12	Mersey.
m *The Rev.* Frank Cairns	19 Aug 14	East Scottish.
The Right Rev. The Lord Bishop of Ripon, D.D.	16 Sept 22	Bristol.
The Rev. George Elmslie Troup, M.A.	27 Nov 22	East Scottish.
The Very Rev. Henry Law Corry Vully de Candole (*Dean of Bristol*)	17 Sept 26	Bristol.
The Right Rev. The Lord Bishop of Liverpool, D.D. ...	8 May 28	Mersey.
Rev. Henry Ball, M.A.	15 Dec 28	Mersey.
11		

SURGEON CAPTAINS.

‡§m Arthur Robertson Brailey, M.B., F.R.C.S., M.C., V.D., K.H.S.	30 June 22	London.
†§m Robert Joseph Willan, M.V.O., O.B.E., V.D., M.B., F.R.C.S., M.S....	30 June 26	Tyne.
†§m Herbert Leith Murray, V.D., M.D.	31 Dec 27	Mersey.
3		

SURGEON COMMANDERS.

†§m Francis James Strong Heaney, V.D., M.D., F.R.C.S., M.A.	30 June 23	Mersey.
‡§mJames Bruce Ronaldson, V.D., M.D., M.A.	30 June 24	London.
§mThomas Turner, M.B., V.D.	30 June 24	Sussex.
‡§mDavid Duncan Fraser Macintyre, V.D., M.B.	30 June 25	Sussex (*List* 2).
†§Thomas Benjamin Dixon, V.D., M.S.	30 June 25	Bristol.
§mLionel Spence Ashcroft, V.D., M.B.	30 June 25	Mersey.
§mAlfred Ernest Wilson Hird, V.D.	31 Dec 25	Mersey (*List* 2).
†§mGeorge Herbert Stephens Milln, M.B. (*Surgeon Comdr., R.N., Emergency List*)	30 June 26	East Scottish.
‡§mArthur George Lawrence Reade, O.B.E., V.D.	30 June 27	London.
†§mLeonard Cockburn Dundas Irvine	31 Dec 27	London.
†§(*l*)mArmin Gascoigne Vavasour Elder, D.S.C.	31 Dec 27	Mersey (*List* 2).
†§mWilliam Charles Macartney, M.B.	30 June 28	Clyde.
12		

Digitized by Google

HONORARY SURGEON COMMANDERS.

	Date of Seniority.	Division to which attached.
mJohn Donald Pollock, O.B.E., M.D.	19 June 22	East Scottish.
†§mFrancis John Hannan, M.D.	31 Dec 22	London.
William Alexander Sewell, M.B., CH.B.	27 Dec 28	Clyde.
3		

SURGEON LIEUTENANT-COMMANDERS.

†§mJames Lorimer, M.B.	1 Jan 21	East Scottish (*List* 2).
§mErnest Farquhar Murray, M.D., F.R.C.S....	1 Jan 21	Tyne.
†§Harold Oliver Martin...	11 Nov 23	East Scottish (*List* 2).
†§mFrancis Laird Cassidi, M.B., B.A.	2 Mar 24	London (*List* 2).
‡mWalter Herbert Butcher, M.A., M.D., D.P.H.	30 May 24	London (*List* 2).
†§mThomas Weir Drummond	25 Oct 26	Clyde.
§William Francis Whitaker Betenson, M.B.	7 Dec 26	Bristol.
§mGeorge Albert Clark	9 Mar 27	Tyne (*List* 2).
†mRonald Henry Ottywell Betham Robinson, M.B., F.R.C.S.	14 Apr 27	London.
†Hoël Parry-Price, M.R.C.S., L.R.C.P.	11 Aug 27	London.
§mJames Ewart Purves, M.B., F.R.C.S.	24 Sept 27	East Scottish (*List* 2).
§†mRobin Hall, M.B.	28 Dec 27	Ulster.
‡§mWilliam John Payne, M.B.	26 Jan 28	Tyne (*List* 2).
†§mGeorge Francis Abercrombie	1 Mar 28	London.
§mSamuel Whately Davidson, M.D., M.R.C.P.	10 Mar 28	Tyne.
†§mGeorge McCoull	12 Apr 28	Tyne (*List* 2).
†mHugh Edwin Hall, M.B.	16 Apr 28	Ulster.
†mWilliam Caithness, M.B.	17 May 28	London.
†§mCharles C. Elliott, D.S.C., M.D.	17 June 28	Sussex.
†§mJoseph Marshall McCaldin Wright, B.A., M.B.,M.R.C.S., L.R.C.P.	27 Aug 28	Mersey.
†§mSamuel Burnside Borthwick, M.B.	13 Oct 28	Clyde.
‡§mEdward Emile Delisle Gray, M.B.	15 Jan 29	London.
David Andrew Imrie, M.D., L.R.C.P., L.R.C.S.	25 Feb 29	London (*List* 2).
23		

SURGEON LIEUTENANTS.

‡mSt. George Bernard Delisle Gray	3 Aug 23	Sussex.
§mGerald Frederick Staveley Parker	24 Apr 24	London (*List* 2).
William Edward Mandall Wardill, M.B., F.R.C.S.	26 May 24	Tyne (*List* 2).
Albert Stanley Bradlaw	23 July 24	Bristol (*List* 2).
†William Philp Elford, M.A., M.D.	26 Oct 24	Bristol (*List* 2).
†Hugh Mortimer Petty...	16 Dec 24	Tyne (*List* 2).
John Stephen	24 Dec 24	Mersey.
§‡Basil William Crowhurst Archer, M.D.	16 Jan 25	London (*List* 2).
†§mFrederick Martin Brice Allen, M.B., M.R.C.P.	31 Jan 25	Ulster (*List* 2).
§James Bagot Oldham, M.B., L.R.C.P., F.R.C.S.	14 Mar 25	Mersey.
§Robert Wise Holden Tincker, M.R.C.S., L.R.C.P.	6 Apr 25	London (*List* 2).
§Edward Ellice Henderson, M.B.	27 May 25	Clyde.
§Francis Alexander McLaughlin, M.B., F.R.C.S.	3 July 25	Ulster.
†§Reginald Wear	8 July 25	Tyne.
†§Richard Randall Bernard Roberts	15 July 25	Bristol.
†§Harry Winstanley	12 Aug 25	Mersey.
†Raymond Benedict Harvey Wyatt, M.D., D.P.H., M.R.P.S., L.R.C.P.	24 Oct 25	London.
Robert Erskine-Gray	26 Oct 25	London (*List* 2).

SURGEON LIEUTENANTS—*contd.*

	Date of Seniority.	Division to which attached.
†John Leigh Cox, M.R.C.S., L.R.C.P.	4 Nov 25	Bristol (*List* 2).
§mJames Arthur Kerr, B.Sc., M.B., D.P.H.	12 Dec 25	Mersey.
†§Richard Alan Pallister	29 Dec 25	Tyne (*List* 2).
†David Cook Wilson	5 Jan 26	East Scottish (*List* 2).
§†Reginald John Matthews, M.B., D.P.H.	15 Feb 26	Bristol.
Arnold Ashworth Pomfret	24 Feb 26	London (*List* 2).
†William Finlayson Lascelles, M.B.	1 Mar 26	Tyne (*List* 2).
§Eric Arthur Gerrard, M.B., M.R.C.S., L.R.C.P.	4 June 26	Mersey (*List* 2).
§Francis Edward Stabler	4 June 26	Tyne (*List* 2).
†Arthur Wallis Kendall	28 July 26	London (*List* 2).
†§John Black Hutchison	28 July 26	Clyde.
†§Eric Ivimy Puddy	7 Aug 26	London (*List* 2).
mLambert Charles Rogers, M.Sc., F.R.C.S., F.A.C.S. ...	13 Aug 26	Bristol.
Henry Hamilton Bailey, F.R.C.S.	14 Aug 26	Bristol (*List* 2).
§mRichard Sydney Allison, M.D., M.R.C.P.	24 Aug 26	Ulster (*List* 2).
Richard Augustine Condon	14 Sept 26	Mersey (*List* 2).
Raymond Leonard Stubbs	8 Oct 26	Tyne (*List* 2).
§Hugh O'Connor, M.B.	28 Dec 26	Tyne (*List* 2).
§Robert Robson Dodd, M.B.	28 Dec 26	Tyne (*List* 2).
§Harold Paine Widdup, M.B.	19 Jan 27	London (*List* 2).
†§Hugh Mason Willoughby, M.R.C.S., L.R.C.P., D.T.M. & H.	29 Apr 27	London.
§mRobert Pedlow, M.B., D.P.H.	12 May 27	Ulster.
William Terence Donovan, M.B.	14 June 27	Mersey (*List* 2).
†Leslie Digby Nelson	7 July 27	Tyne (*List* 2).
Alfred Trevor George Thomas...	7 July 27	Tyne (*List* 2).
Thomas Craig Stevenson, M.R.C.S., L.R.C.P., B.A. ...	3 Sept 27	London (*List* 2).
George Alexander Mason, M.B.	25 Nov 27	Tyne.
‡Terence Astley Brand	2 Dec 27	Bristol (*List* 2).
Charles Cady Ungley, M.D., M.R.C.P.	3 Jan 28	Tyne (*List* 2).
Robert Davies Owen, M.R.C.S., L.R.C.P. (*proby*)	3 Jan 28	Bristol (*List* 2).
Arthur Hugh Shelswell, M.R.C.S., L.R.C.P. (*proby*) ...	6 Jan 28	London (*List* 2).
Edward Clifton Johnson, M.R.C.S., L.R.C.P.	21 Apr 28	London (*List* 2).
Sidney Jenkinson (*proby*)	24 Apr 28	London (*List* 2)
Alistair Livingston Gunn, M.R.C.S., L.R.C.P. (*proby*) ...	22 May 28	Bristol (*List* 2)..
Robert Henry Enoch, M.R.C.S., L.R.C.P. (*proby*)	22 May 28	Bristol (*List* 2).
Leslie Stuart Pembrey Wakeley, M.R.C.S., L.R.C.P. (*proby*)	29 June 28	London (*List* 2).
†Harold Gordon Ungley	9 July 28	Tyne (*List* 2).
†David Sheret Buchanan	9 July 28	Tyne (*List* 2).
Aglionby David Hepburn, M.B., M.R.C.S., L.R.C.P. (*proby*)	9 July 28	Bristol (*List* 2).
David Gwilym Morgan, M.R.C.S., L.R.C.P. (*proby*) ...	23 July 28	Bristol (*List* 2).
Thomas Jenkins Lloyd, M.R.C.S., L.R.C.P. (*proby*) ...	23 July 28	Bristol (*List* 2).
Thomas Clover Larkworthy	27 July 28	London (*List* 2).
Henry Angustus Morton Whitby, M.R.C.S., L.R.C.P. (*proby*)	28 Aug 28	London (*List* 2).
Robert MacNeil Buchanan, M.B., CH.B. (*proby*)	15 Oct 28	Clyde.
†§Arthur Robinson Thomas	17 Oct 28	London (*List* 2).
†Francis Thomas Doleman	26 Oct 28	London (*List* 2).
Wilfrid Treize Rougier Chapman, M.R.C.S., L.R.C.P. (*proby*)	29 Oct 28	London (*List* 2).
William McOnic Macgregor	1 Nov 28	London (*List* 2).
William McConnachie Harrowes, M.B., CH.B. (*proby*) ...	18 Dec 28	Clyde.
Tyrrell George Evans, M.R.C.S., L.R.C.P. (*proby*)	18 Dec 28	Bristol (*List* 2).
John Clarence Valentine Dobbin, M.R.C.S., L.R.C.P.(*proby*)	18 Dec 28	London (*List* 2).
Robert Merrick Lloyd Still	25 Jan 29	London (*List* 2).
§George Haythorne Bradshaw	1 Feb 29	London (*List* 2).
James Dundas Simpson	1 Feb 29	London (*List* 2).
Richard Michael Ballantyne Lowis (*proby*)	1 Feb 29	Sussex (*List* 2).
James Joseph Dwyer, M.B., B.CH., B.A.O. (*proby*)	28 Feb 29	Mersey (*List* 2).

Digitized by Google

SURGEON LIEUTENANTS—*contd.*

	Date of Seniority.	Division to which attached.
Guy Montague Tanner (*proby*)	11 Apr 29	Bristol (*List* 2).
Duncan Cameron Livingston (*proby*)	28 Mar 29	Tyne (*List* 2).
John Oliver Clyde	26 Apr 29	London (*List* 2).
Arthur Samuel Pearson, M.B., Ch.B., L.R.C.P. (*proby*)	27 Apr 29	Bristol (*List* 2).
Henry Lovell Hoffman	7 May 29	London (*List* 2).
Cyril Mason (*proby*)	3 June 29	Tyne (*List* 2).
Robert Duncanson Bradshaw (*proby*)	14 June 29	London (*List* 2).
81		

SURGEON LIEUTENANT-COMMANDERS (D).

mThomas Percy Cooper	26 Aug 24	London (*List* 2).
mGuy William Eustone Holloway	31 Oct 24	London (*List* 2).
§**m**Arthur George Drake Pridham	29 Jan 25	Bristol (*List* 2).
§**m**David Cowper Lamond	31 July 25	East Scottish (*List* 2).
mGeorge Percival Monk	25 July 27	Bristol (*List* 2).
mDuncan Macgregor	24 June 21	East Scottish (*List* 2).
§**m**William Milton Bull	18 July 28	London (*List* 2).
§Alan Charles Bloomer	21 Oct 28	Tyne (*List* 2).
8		

SURGEON LIEUTENANTS (D).

§**m**George Reginald Davenport Hankinson	2 Oct 22	Sussex (*List* 2).
§**m**George Kohler MacLennan	11 Nov 22	East Scottish (*List* 2).
William Henry Hume	2 Aug 23	London (*List* 2).
Cecil Herbert Adamson Fido	20 Aug 24	London (*List* 2).
mEdward Douglas Collins	20 May 25	London (*List* 2).
Cyril Thomas Pomeroy	18 Aug 25	London (*List* 2).
Leonard Alexander Thomas McLean	28 Oct 25	Sussex (*List* 2).
Graham Arthur Osborne White	1 May 26	Bristol (*List* 2).
Frank Drummond Manners	12 Dec 27	Mersey (*List* 2).
William Ritchie Young, L.D.S. (*proby*)	12 June 28	Clyde (*List* 2).
John Edmund Daniels, L.D.S. (*proby*)	7 July 28	Tyne (*List* 2).
11		

SURGEON SUB-LIEUTENANTS.

§Maurice James Arnott	25 Mar 24	Tyne (*List* 2).
Edward Christopher Wood Maxwell	8 Dec 26	London (*List* 2).
David Robertson Goodfellow, B.A.	5 Jan 27	Mersey (*List* 2).
David William Bawtree, B.A.	12 May 27	London (*List* 2).
Arthur Fenn Davy	6 Aug 27	London (*List* 2).
Jack Albert White	29 Oct 27	London (*List* 2).
John David Joseph Freeman	14 Nov 27	London (*List* 2).
Ellis Hughes Parkinson	21 Nov 27	Bristol (*List* 2).
Geoffrey Osborn Barber	21 Nov 27	London (*List* 2).
Thomas Fane Tierney	21 Nov 27	London (*List* 2).
Rhys Pryce Davies	2 Jan 28	Bristol (*List* 2).
David Aelwyn Williams	3 Jan 28	Bristol (*List* 2).
Edward Gwynne Thomas	3 Jan 28	Bristol (*List* 2).
David Glanville Evans	3 Jan 28	Bristol (*List* 2).
Arthur Royland Hunt	17 Feb 28	East Scottish (*List* 2).
Alfred Elliott	3 Mar 28	Bristol (*List* 2).
Daniel Mackinnon Craig	5 Mar 28	London (*List* 2).
William Greaves (*proby*)	3 Mar 28	Tyne (*List* 2).
Ernest John Mann (*proby*)	21 May 28	Bristol (*List* 2).
Vernon Stanley Hughes-Davies, B.Sc. (*proby*)	16 June 28	Mersey (*List* 2).
David Maurice Dean (*proby*)	29 June 28	London (*List* 2).

SURGEON SUB-LIEUTENANTS—*contd.*

	Date of Seniority.	Division to which attached.
Kenneth Elliott Laird Yuill (*proby*)	9 July 28	Bristol (*List* 2).
Robert Henry Wheeler (*proby*)	14 July 28	Tyne (*List* 2).
David Noel Ryalls (*proby*)	8 Aug 28	Tyne (*List* 2).
John Middleton Ridyard (*proby*)	8 Aug 28	Tyne (*List* 2).
Herbert Edward Holling (*proby*)	10 Aug 28	Tyne (*List* 2).
Charles Seeley (*proby*)	13 Sept 28	London (*List* 2).
James Fairweather Corr (*proby*)	15 Oct 28	East Scottish (*List* 2).
John Norman Matthews (*proby*)	15 Oct 28	Mersey (*List* 2).
William Joseph Poole (*proby*)	15 Oct 28	Mersey (*List* 2).
Robert Mackenzie Marshall (*proby*)	24 Nov 28	London (*List* 2).
John Charlton Moor (*proby*)	7 Dec 28	Tyne (*List* 2).
Basil Blewitt, B.S.A. (*proby*)	20 Dec 28	Ulster (*List* 2).
Sydney Basil Levy (*proby*)	7 Jan 29	Mersey (*List* 2).
Frederick William Chippindale (*proby*)	26 Jan 29	London (*List* 2).
James Edward Lloyd Morris (*proby*)	19 Feb 29	Mersey (*List* 2).
36		

PAYMASTER COMMANDERS.

mJohn Findlay Carson, O.B.E., V.D., C.A.	31 Dec 22	Clyde.
m§Dick Seymour Hitch, V.D.	30 June 26	Tyne.
mJohn Easson McIntyre	30 June 26	East Scottish.
3		

PAYMASTER LIEUTENANT-COMMANDERS.

mTheodore Young Dobson	8 Feb 25	London.
§mEdwin Percy Butcher	18 Dec 28	Sussex.
2		

PAYMASTER LIEUTENANT-COMMANDER (C).

§Ronald Montague Maginness	14 Sept 27	Mersey (*List* 2).
1		

PAYMASTER LIEUTENANTS.

mGeorge Frederick Kyrke	17 Apr 22	Ulster.
§mAlexander Bonnie Peattie, O.B.E.	15 Nov 22	East Scottish.
mMontague E. Goodfellow	13 Sept 23	Bristol.
mHubert Rowland Matthews	29 Nov 23	Bristol.
§mCyril Percy Bunney	1 Jan 24	Mersey.
Robert Frederick Sheppard (*Paymaster-Lieutenant R.N. (retd.)*)	11 Jan 25	Sussex.
William Mackenzie Gearing	30 Mar 25	London.
§Herbert Frederic Dranfield	30 Apr 26	Mersey.
John McCormick	12 Aug 27	Ulster.
John Carrington Sellars	18 Mar 29	Ulster.
Donald McConnell Duff (*proby*)	29 Apr 29	Mersey.
12		

PAYMASTER LIEUTENANTS (C).

§mHenry George Marr	7 Mar 22	London (*List* 2).
mLaurie Fitzpatrick	1 Aug 22	Tyne (*List* 2).
§mFred Barritt	1 May 23	Mersey (*List* 2).
§mEdward Stanley Harding	1 Jan 22	Bristol (*List* 2).
§Edgar Samuel Oliver	15 Mar 24	Bristol (*List* 2).
§Thomas Munro Glass	19 Mar 24	London (*List* 2).
§mEdwin George Edwards	12 May 24	London (*List* 2).
§mPercy Reginald Bellaers	24 Jan 25	London (*List* 2).
§Royal Hugh Crowhurst Archer, M.A.	18 Aug 25	London (*List* 2).
§Thomas Eugene Ford	18 Dec 25	Sussex (*List* 2).
§mKenneth de Burgh Codrington, M.A.	1 Oct 26	London (*List* 2).

Digitized by Google

PAYMASTER LIEUTENANTS (C)—*contd.*

	Date of Seniority.	Division to which attached.
§Arthur Edmund Jones...	13 Oct 26	Bristol (*List* 2).
§William Edward Gerald Shea...	10 Nov 26	Mersey (*List* 2).
§Gerald William Ralph Romary	16 Dec 26	London (*List* 2).
§George Vernon Carlin, B.A.	9 Feb 27	London (*List* 2).
§Graham John Fulljames	6 July 27	Sussex (*List* 2).
§Frank Tavender Pollinger	19 Oct 27	Bristol (*List* 2).
§Edmond John Sprake Eddolls	20 Oct 27	London (*List* 2).
§mJohn Reginald Victor Smyth, M.A.	23 Nov 27	London (*List* 2).
§George Leslie Gough	15 Dec 27	Bristol (*List* 2).
§Donald Geddes...	28 Dec 27	London (*List* 2).
§George Harold Neale	25 Mar 28	London (*List* 2).
§John Laurent Giles	2 June 28	Sussex (*List* 2).
§Patrick Roberts Mardon	18 June 28	Bristol (*List* 2).
Stanley Wootton Collier	18 Sept 28	London (*List* 2).
Richard Augustus Barber	1 Nov 28	London (*List* 2).
Alfred Charles Rawlings	8 Nov 28	London (*List* 2).
§Ronald Charles Davies	17 Dec 28	Bristol (*List* 2).
§Timothy Forde...	21 Jan 29	London (*List* 2).
Cyril George Harding...	23 Feb 29	London (*List* 2).
Alan Louis Adler	23 Feb 29	London (*List* 2).
Edward Christie Buchanan	28 Feb 29	Clyde (*List* 2).
John Owen Maddox Hill	23 Mar 29	London (*List* 2).
33		

PAYMASTER SUB-LIEUTENANTS.

John Carrington Sellars	18 Mar 27	Mersey.
James Kerr Gilmour (*proby*)	20 Sept 28	Clyde.
2		

PAYMASTER SUB-LIEUTENANTS (C).

Reginald James Pemberton	17 June 27	London (*List* 2).
John Bernard Windham Hale (*proby*)	21 Oct 27	London (*List* 2).
Charles George Batty-Smith, M.A.	13 Dec 27	London (*List* 2).
Eric Russell Lewis	15 Dec 27	London (*List* 2).
William Henry Victor Tether	15 Dec 27	London (*List* 2).
Thomas Frederick Bastick	17 Feb 28	Bristol (*List* 2).
Maurice Landon Alexander (*proby*)	16 July 28	Bristol (*List* 2).
Harold Garrett (*proby*)	23 Aug 28	Mersey (*List* 2).
Alexander McAllan Gray (*proby*)	31 Aug 28	Clyde (*List* 2).
Eric Henry Taylor (*proby*)	4 Sept 28	London (*List* 2).
Harold Osgood Worger (*proby*)	29 Oct 28	London (*List* 2).
Arthur John Neath Reed	28 Nov 28	Bristol (*List* 2).
Eric William Epton Chapman (*proby*)	18 Dec 28	London (*List* 2).
Alexander Davidson Smalley (*proby*)...	26 Feb 29	London (*List* 2).
Idris Llewellyn Owen-Ellis (*proby*)	11 Mar 29	London (*List* 2).
Theodore Patrick Kenneth Kemble (*proby*)	14 Mar 29	London (*List* 2).
James Murray (*proby*)	14 Mar 29	Clyde (*List* 2).
Terence Lacy Stocken (*proby*)	16 Mar 29	London (*List* 2).
Henry Vesey Casson (*proby*)	25 Mar 29	London (*List* 2).
William Francis Hughesdon (*proby*)	10 Apr 29	Sussex (*List* 2).
Thomas Hamilton Carmichael (*proby*)	25 Apr 29	Clyde (*List* 2).
Oliver William McCutcheon (*proby*)	30 Apr 29	Ulster (*List* 2).
James Alexander Storer Carson (*proby*)	13 May 29	Clyde (*List* 2).
23		

BOATSWAINS.

Edward Harris	17 Jan 24	Sussex.
Joseph Percy Clemens	12 Dec 27	London.
2		

SIGNAL BOATSWAINS.

§Christopher Alfred Jezzard, M.B.E.	25 Aug 23	Sussex.
†mRalph Herbert Curram	1 June 26	London.
2		

Digitized by Google

LIST OF THE DIVISIONS OF THE ROYAL NAVAL VOLUNTEER RESERVE WITH THEIR OFFICERS.

(The date shown are those on which Officers were first granted permanent commissions or appointments in the Reserve.)

LONDON DIVISION.

HEADQUARTERS—*H.M.S. 'President,' Victoria Embankment, E.C.* 4.
(Telegraphic Address—*Navalteer (Fleet), London.*)

CAPTAIN.

‖‡*mHenry Douglas King, C.B., C.B.E., D.S.O., V.D., M.P. (*Commodore 2nd Class 2 June 27*) ... ... 12 Oct 04

OFFICER INSTRUCTOR.

Lieut.-Commander A. M. C. Stileman ... ... 9 Jan 28

COMMANDER.

§‡(*WK*)(*PW*)*m Norman ffolliott Wells, O.B.E., V.D. ... ... 14 Feb 10

LIEUTENANT-COMMANDERS.

(*g*)§mLionel Leonard Withrington, V.D., A.I.Mech.E. ... ... 11 May 17
†§mBrinsley Darracott Nicholson 1 Nov 21

LIEUTENANTS.

‡§mJohn Rustat Hemsted ... 27 May 21
(*n*)§(*WK*)mErnest Dettmar Wallis 1 Nov 21
§*mJames Harold Dundas-Grant 4 Oct 22
(*e*)(*t*)⊛§(*WK*)m Francis Robert Gorham Holmes ... ... 24 Jan 21
§mNorman Eyre Morley, D.S.C. 11 Oct 21
§mAlan Hay Wise ... ... 19 Dec 21
§mCyril Josse Johnson ... ... 16 July 25
‡Hugh Lloyd-Williams ... ... 19 Jan 24
§Gordon Edward Holmes Siedle 20 Aug 24
§Archibald Rutherford McDougall 19 Nov 24
§Geoffrey Lynn Bristowe ... 10 May 23
Charles Frederick Goodeve ... 31 May 29

HONORARY LIEUTENANT.

§‡mWilliam Edwin Menday ... 7 Oct 21

SUB-LIEUTENANTS.

§Sydney Terence Turton Parsons 15 May 25
§Geoffrey Douglas Wyatt ... 2 May 24
§Philip Francis Cammiade ... 20 Dec 23
§Hilbert Hardy ... ... 20 Aug 24
§Ronald Scott-Miller (*act*) ... 17 Dec 24
William Kenneth Newson ... 17 Feb 27
§Edward Playne (*act*) ... ... 11 Feb 25
§William Lake Meredith... ... 4 June 25
Harold Ralph Sketch ... ... 25 May 28
Derek Leopold Montefiore Castle (*proby*) ... ... 6 July 28
§Allistair Tennant Wilson (*act*)... 1 Nov 26
Robert Fitzgibbon Carse (*act*) ... 15 June 28
Edward Stuart Pierce Harrison (*proby*) ... ... 11 June 29

MIDSHIPMEN.

Edward Robert Denys Sworder (*proby*) ... ... 27 Feb 28
Theodore Patrick Kenneth Kemble (*proby*) ... ... 16 May 28
David Mervyn Lloyd (*proby*) ... 16 May 28
Viscount Curzon (*proby*) ..... 18 Sept 28
William Nicholas Cayzer (*proby*) 10 June 29

CHAPLAINS.

Rev. Arthur Stainsby, M.A. ... 12 Oct 21
Rev. Viscount Mountmorres ... 2 Dec 05

HONORARY CHAPLAIN.

The Right Hon. and Right Rev. Lord Bishop of London ... 15 Jan 04

SURGEON CAPTAIN.

‡§mArthur Robertson Brailey, M.B., F.R.C.S., M.C., V.D., K.H.S.... 7 Nov 03

SURGEON COMMANDERS.

§‡mJames Bruce Ronaldson, V.D., M.D., M.A. ... ... 26 Jan 12
‡§mArthur George Lawrence Reade, O.B.E., V.D. ... ... 19 May 14
§mLeonard Cockburn Dundas Irvine ... ... 1 Jan 21

HONORARY SURGEON COMMANDER.

†§mFrancis John Hannan, M.D. 6 Oct 03

SURGEON LIEUTENANT-COMMANDERS.

§Ronald Henry Ottywell Betham Robinson, M.B., F.R.C.S. ... 15 July 22
†Hoël Parry-Price, M.R.C.S., L.R.C.P. ... ... 17 Nov 25
†§mGeorge Francis Abercrombie 1 Mar 22
†mWilliam Caithness, M.B. ... 17 May 22
‡§mEdward Emile Delisle Gray, M.B. ... ... 15 Jan 23

PAYMASTER LIEUTENANT-COMMANDER.

mTheodore Young Dobson ... 16 Mar 16

SURGEON LIEUTENANTS.

Hugh Mason Willoughby, M.R.C.S., L.R.C.P., D.T.M.& H. 26 Nov 24
Leslie Briggs Hartley, M.A., M.B., M.R.C.S., L.R.C.P. ... ... 17 Jan 25
†Raymond Benedict Harvey Wyatt, M.D., D.P.H., M.R.C.S., L.R.C.P. ... ... 24 Oct 25

PAYMASTER LIEUTENANT.

William Mackenzie Gearing ... 18 Sept 25

BOATSWAIN.

Joseph Percy Clemens ... ... 12 Dec 27

SIGNAL BOATSWAIN.

Ralph Herbert Curram ... ... 1 June 26

LIST 2. OFFICERS.

LIEUTENANT-COMMANDERS.

§‡mWilliam Ginman, V.D. (*Act. Commr.* 31 *Mar* 18) ... ... 4 June 04
§‡mFrank Dorrington Rangay, V.D. 8 Aug 08
(*g*)mJohn Hugh Mather, D.S.O., V.D. ... ... 3 July 14
§†mWilliam Rellie ... ... 21 June 13
§‡mHarold Paxton Baylis ... 4 Nov 13
(*NS*)(*WK*)⊛§mBernard Coles ... 1 Aug 21
†§mPercy Alfred Ogle ... ... 12 Sept 16

Digitized by Google

LONDON DIVISION—*contd.*

LIEUTENANTS.

†§Hallen Viney, B.A. ... ... 1 Oct 19
m§(*WK*)Edward Dominic O'Connor ... ... 13 Feb 24
(*e*)§mSidney Hampton, M.A. ... 30 July 24
†§Rex Tarbutt Janson, B.A. ... 5 Nov 24
§Gordon Edward Holmes Siedle 20 Aug 24
§mEric Neville Jaquin ... ... 24 Nov 21
(*t*)§(*WK*)mEdward Alfred Eborall (*Lieut. R.N. (retd)*) ... ... 1 Oct 25
§Charles Bettesworth Sanders ... 9 Dec 21
mRevell Clayton Hannah (*Lieut. Com. R.N. (retd.)*) ... ... 26 Nov 28

LIEUTENANT-COMMANDER (*Special Branch*).

§†mGeoffrey Edgar Duveen ... 1 Aug 21

LIEUTENANTS (*Special Branch*).

mAlbert Henry Robinson ... 2 Oct 23
John Sydney Grew ... ... 3 July 25
Vladimir Wolfson ... ... 12 Jan 26

CHAPLAIN.

§*Rev.* Henry Ewing Kendall, O.B.E., M.D. ... ... 9 Oct 21

ENGINEER LIEUTENANT-COMMANDER.

Albert William John Craft ... 1 Aug 21

ENGINEER LIEUTENANT.

Arthur Watson ... ... 30 Oct 22

SURGEON LIEUTENANT-COMMANDERS.

§†Francis Laird Cassidi, M.B.,B.A. 16 Dec 21
†mWalter Herbert Butcher, M.A., M.D., D.P.H. ... ... 6 May 22
David Andrew Imrie, M.D., L.R.C.P., L.R.C.S. ... ... 27 July 27

SURGEON LIEUTENANT-COMMANDERS (D).

mThomas Percy Cooper ... 1 June 23
mGuy William Eustone Holloway 1 June 23
§mWilliam Milton Bull ... ... 18 July 22

SURGEON LIEUTENANTS.

§mGerald Frederick Stavely Parker ... ... 16 Dec 21
§‡Basil William Crowhurst Archer, M.D. ... ... 31 Aug 23
§Robert Wise Holden Tincker, M.R.C.S., L.R.C.P. ... ... 6 Apr 25
Robert Erskine Gray ... ... 26 Oct 25
Arnold Ashworth Pomfrey ... 24 Feb 26
†Arthur Wallis Kendall ... ... 28 July 26
Eric Ivimy Puddy ... ... 17 Sept 24
§Harold Paine Widdup ... ... 19 Jan 27
ThomasCraigStevenson,M.R.C.S., L.R.C.P., B.A. ... ... 3 Sept 27
Arthur Hugh Shelswell, M.R.C.S., L.R.C.P. (*proby*) ... ... 6 Jan 28
Edward Clifton Johnson... ... 21 Apr 28
Sidney Jenkinson (*proby*) ... 24 Apr 28
Lealie Stuart Pembrey Wakeley, M.R.C.S., L.R.C.P. ... ... 29 June 28
Thomas Clover Larkworthy ... 13 Feb 28
Henry Augustus Morton Whitby, M.R.C.S., L.R.C.P. (*proby*) 28 Aug 28
Wilfrid Treize Rougier Chapman (*proby*) ... ... 29 Oct 28

SURGEON LIEUTENANTS—*contd.*

William McOnic Macgregor ... 18 Mar 27
†Francis Thomas Doleman ... 5 Aug 26
John Clarence Valentine Dobbin, M.R.C.S., L.R.C.P. ... ... 18 Dec 28
Robert Merrick Lloyd Still ... 25 Jan 29
§George Haythorne Bradshaw ... 31 Mar 27
James Dundas Simpson ... ... 18 Jan 28
John Oliver Clyde ... ... 6 July 26
Henry Lovell Hoffman ... ... 23 July 27
Robert Duncanson Bradshaw (*proby*) ... ... 14 June 29

SURGEON LIEUTENANTS (D).

William Henry Hume ... ... 2 Aug 23
Cecil Herbert Adamson Fido ... 20 Aug 24
mEdward Douglas Collins ... 20 May 25
Cyril Thomas Pomeroy ... ... 18 Aug 25
†§Arthur Robinson Thomas ... 2 July 26

SURGEON SUB-LIEUTENANTS.

Edward Christopher Wood Maxwell ... ... 8 Dec 26
David William Bawtree ... 12 May 27
Arthur Fenn Davy ... ... 6 Aug 27
Jack Albert White ... ... 29 Oct 27
John David Joseph Freeman ... 14 Nov 27
Geoffrey Osborn Barber ... ... 21 Nov 27
Thomas Fane Tierney ... ... 21 Nov 27
Daniel Mackinnon Craig... ... 5 Mar 28
David Maurice Dean (*proby*) ... 29 June 28
Charles Seeley (*proby*) ... ... 13 Sept 28
Robert Mackenzie Marshal (*proby*) 24 Nov 28
Frederick William Chippindale (*proby*) ... ... 26 Jan 29

PAYMASTER LIEUTENANTS (C).

§mHenry George Marr ... ... 1 Jan 22
§mEdwin George Edwards ... 12 May 22
§mPercy Reginald Bellaers ... 24 Jan 23
§Royal Hugh Crowhurst Archer, M.A. ... ... 18 Aug 23
§Thomas Munro Glass ... ... 19 Mar 24
§mKenneth de Burgh Codrington, M.A. ... ... 1 Oct 24
§Gerald William Ralph Romary 16 Dec 24
§George Vernon Carlin, B.A. ... 9 Feb 25
§Edmond John Sprake Eddolls ... 20 Oct 25
§mJohn Reginald Victor Smyth, M.A. ... ... 23 Nov 25
§George Harold Neale ... ... 25 Mar 26
§Donald Geddes ... ... 28 Dec 25
Stanley Wootton Collier ... 18 Sept 26
Richard Augustus Barber ... 1 Nov 26
Alfred Charles Rawlings ... 8 Nov 26
§Timothy Forde ... ... 21 Jan 27
Cyril George Harding ... ... 23 Feb 27
Alan Louis Adler... ... ... 23 Feb 27
John Owen Maddox Hill ... 23 Mar 27
Reginald James Pemberton ... 17 June 27

PAYMASTER SUB-LIEUTENANTS (C).

John Bernard Windham Hale (*proby*) ... ... 21 Oct 27

Digitized by Google

LONDON DIVISION—*contd.*

PAYMASTER SUB-LIEUTENANTS (C).—*contd.*

Charles George Batty-Smith, M.A. 13 Dec 27
Eric Russell Lewis ... ... 15 Dec 27
William Henry Victor Tether 15 Dec 27
Eric Henry Taylor (*proby*) ... 4 Sept 28
Harold Osgood Worger (*proby*)... 29 Oct 28
Eric William Epton Chapman (*proby*) ... ... 18 Dec 28

PAYMASTER SUB-LIEUTENANTS (C)—*contd.*

Alexander Davidson Smalley (*proby*) ... ... 26 Feb 29
Idris Llewellyn Owen-Ellis (*proby*) 11 Mar 29
Theodore Patrick Kenneth Kemble (*proby*) ... ... 14 Mar 29
Terence Lacy Stocken (*proby*) ... 16 Mar 29
Henry Vesey Casson (*proby*) ... 25 Mar 29

CLYDE DIVISION.

HEADQUARTERS—*Whitefield Road, Govan, Glasgow.*
(Telegraphic Address—*Navalteer, Glasgow.*)

CAPTAIN.

†§mRobert Clifford Primrose, V.D. ... ... 21 July 05

OFFICER INSTRUCTOR.

Lieut.-Commander D. C. Brock, O.B.E. ... ... 21 Feb 29

HONORARY CAPTAIN.

‖*The Marquess of* Ailsa (*Hon. Lieut. R.N.R.*) ... ... 16 June 04

LIEUTENANT-COMMANDERS.

(*g*)§James Cameron Murdoch, V.D. 7 Apr 11
‡§(*WK*)mJames Henry Maurice Clark, M.A., A.M.Inst.N.A. ... 17 Jan 14

SUB-LIEUTENANTS.

§William Norman Payne ... 2 Nov 25
§Alan Newhouse Benson ... 4 Mar 26
†§Alfred Douglas Eekhout (*act*) 17 July 24
§*The Marquess of* Graham ... 7 May 25
Thomas Heggie Stewart (*proby*) 7 Feb 28
Thomas Stuart Forbes ... ... 12 Mar 28
§John Cecil Benson ... ... 4 Mar 26
§Archibald Warren Eekhout ... 19 Apr 26
George Ramsay Spiers (*act*) ... 24 Nov 27
Thomas Warden Cree (*proby*) ... 19 July 28
§Robert Andrew Antony Robertson (*act*)... ... ... 14 July 26

MIDSHIPMEN.

Clive Benson (*proby*) ... ... 4 Dec 28
Alan Reid (*proby*) ... ... 25 Feb 29

CHAPLAIN.

Rev. William White Anderson, M.C., M.A. ... ... 19 Dec 24

SURGEON COMMANDER.

§†mWilliam Charles Macartney, M.B. ... ... 21 Aug 14

HONORARY SURGEON COMMANDER.

William Alexander Sewell, M.B., CH.B. ... ... 27 Dec 28

SURGEON LIEUTENANT-COMMANDER.

†§mSamuel Burnside Borthwick, M.B. ... ... 13 Oct 22

SURGEON LIEUTENANTS.

§Edward Ellice Henderson, M.B. 27 May 25
Robert MacNeil Buchanan, M.B., Ch.B. (*proby*) ... ... 15 Oct 28
William McConnachie Harrowes, M.B., B.CH. (*proby*) ... ... 18 Dec 28

PAYMASTER COMMANDER.

mJohn Findlay Carson, O.B.E., V.D., C.A. ... ... 2 Jan 11

PAYMASTER SUB-LIEUTENANT.

James Kerr Gilmour (*proby*)..... 20 Sept 28

OUTLYING UNIT—*H.M.S. 'Carrick,' James Watt Dock, Greenock.*

COMMANDER.

†(*WK*)John Easton Nicol, V.D.... 22 Nov 10

LIEUTENANT.

§Laurence Stuart Prentice ... 28 May 24

SUB-LIEUTENANT.

William Melville Nairn ... ... 9 Mar 28

SURGEON LIEUTENANT-COMMANDER.

†§mThomas Weir Drummond ... 25 Oct 20

SURGEON LIEUTENANT.

†§John Black Hutchison ... 16 July 25

LIST 2. OFFICERS.

ENGINEER LIEUTENANT.

Thomas Walter Falconer Brown 3 Mar 24

SURGEON LIEUTENANT (D).

William Ritchie Young (*proby*) 12 June 28

PAYMASTER LIEUTENANT (C).

Edward Christie Buchanan ... 28 Feb 27

PAYMASTER SUB-LIEUTENANTS (C).

Alexander McAllan Gray (*proby*) 31 Aug 28
James Murray (*proby*) ... ... 14 Mar 29
Thomas Hamilton Carmichael (*proby*) ... ... 25 Apr 29
James Alexander Storer Carson (*proby*) ... ... 13 May 29

EAST SCOTTISH DIVISION.

HEADQUARTERS—*H.M.S. 'Claverhouse,' Leith.*
(Telegraphic Address—*Navalteer, Leith.*)

CAPTAIN.

§‡(*WK*)m John McKellar Robertson V.D. ... ... 13 Apr 10

OFFICER INSTRUCTOR.

Lieut.-Commander J. H. Jauncey, R.N. ... ... 15 Aug 27

HONORARY COMMANDER.

mWilliam Henry Mandeville Ellis ... ... 4 Aug 24

Digitized by Google

EAST SCOTTISH DIVISION—*contd.*

LIEUTENANTS.

‡§*mJohn Mathew Dick ... 3 Sept 21
‡§Reginald Sanderson Paterson 3 Sept 21
(*WK*)§John Harold Dickson ... 26 Nov 25
‡§John Churchill Todd ... ... 26 Oct 21
§William Ross McLean ... ... 31 Dec 24
§Charles Reginald Mauritzen ... 24 June24

SUB-LIEUTENANTS.

§Bernard Hunter Jameson Thoms 19 Apr 28
Headley Grafton Moore (*proby*)... 12 Jan 29

MIDSHIPMEN.

§Patrick Charles Moller Beilby ... 29 Oct 26
Alexander Kenneth MacKelvie... 12 Oct 27
Michael Vitale Thorburn... ... 18 Apr 28
Nicol Rainy Brown (*proby*) ... 4 Mar 29

HONORARY CHAPLAIN.

The Rev. George Elmslie Troup, M.A. ... ... 27 Nov 22

HONORARY SURGEON COMMANDER.

mJohn Donald Pollock, O.B.E., M.D. 19 June22

PAYMASTER LIEUTENANT.

§Alexander Bonnie Peattie, O.B.E. 15 Nov 22

OUTLYING UNIT—*H.M.S.* '*Unicorn*,' *R.N.V.R. Drill Ship, Dundee.*

COMMANDER.

‡§William Foggie Keay, V.D. ... 18 Mar 11

LIEUTENANT.

‡§Douglas Rodier Miller ... 27 July 22

MIDSHIPMAN.

Douglas Stewart Campbell ... 19 July 27

HONORARY CHAPLAIN.

m*Rev.* Frank Cairns ... ... 19 Aug 14

SURGEON COMMANDER.

§†mGeorge Herbert Stephens Milln, M.B. (*Surg. Com., R.N. Emergency List*) ... ... 7 Nov 13

PAYMASTER COMMANDER.

John Easson McIntyre ... ... 4 May 12

LIST 2. OFFICERS.

SURGEON LIEUTENANT-COMMANDERS.

†§mJames Lorimer, M.B. ... 6 Jan 14
†§mHarold Oliver Martin ... 10 Jan 22
§mJames Ewart Purves, M.B., F.R.C.S. ... ... 8 Aug 23

SURGEON LIEUTENANT.

†David Cook Wilson ... ... 5 Jan 26

SURGEON LIEUTENANT-COMMANDERS (D).

§mDavid Cowper Lamond ... 1 June23
§Duncan Macgregor ... ... 17 Aug 23

SURGEON LIEUTENANT (D).

§mGeorge Kohler MacLennan ... 1 Aug 23

SURGEON SUB-LIEUTENANTS.

Arthur Royland Hunt ... ... 17 Feb 28
James Fairweather Corr (*proby*) . 15 Oct 28

BRISTOL DIVISION.

HEADQUARTERS—*H.M.S.* '*Flying Fox*,' *Mardyke Wharf, Hotwells Road, Bristol.*
(Telegraphic Address—*Navalteer, Bristol.*)

CAPTAIN.

§‡(*WK*)m Leonard Bampfylde Cogan, V.D. ... ... 16 Oct 09

OFFICER INSTRUCTOR.

Lieut.-Commander H. G. L. Harvey, R.N. ... ... 18 Jan 29

HONORARY CAPTAIN.

Ernest George Mardon ... ... 12 Feb 09

COMMANDER.

**NS*(*WK*)‡m Evan George Charles Cavendish (*Lieut.-Com. R.N. retd*) ... ... 1 Dec 25

LIEUTENANTS.

Eric Oliver Lambert 17.Nov 25
§mWilliam George Wheatland ... 16 Jan 23

SUB-LIEUTENANTS.

§John Weir Hutchison ... ... 7 Dec 25
Selwyn Cowen (*proby*) ... ... 9 Feb 28
§William Henry D'Aumale-Wills (*act*) ... ... 23 Sept 25
Samuel Robinson Trotter (*proby*) 7 Nov 28
John Anstey (*proby*) ... ... 11 Feb 29
William Shirlaw Gowan (*act*) ... 8 July 27

CHAPLAIN.

Rev. Percival Gay (*proby*) ... 21 Jan 29

HONORARY CHAPLAINS.

m*The Right Rev.* The Lord Bishop of the Falkland Islands, D.D., V.D. ... ... 25 July 04
§m *The Rev.* William Thomas Phillips, V.D., B.A. ... ... 19 Apr 11
The Right Rev. the Lord Bishop of Ripon, D.D. ... ... 16 Sept 22
The Very Rev. Henry Law Corry Vully de Candole, D.D. (*Dean of Bristol*) ... ... 17 Sept 26

SURGEON COMMANDER.

§†Thomas Benjamin Dixon, V.D., M.S. ... ... 1 June 12

SURGEON LIEUTENANT.

†§Richard Randall Bernard Roberts... ... ... 15 July 25

Digitized by Google

BRISTOL DIVISION—*contd.*

PAYMASTER LIEUTENANT.

mMontague E. Goodfellow ... 23 Sept 21

OUTLYING UNIT—*H.M.S. 'Mutine,' R.N.V.R. Drill Ship, Newport.*

LIEUTENANT-COMMANDER.

‡(*NS*)§mJohn Henry Anning ... 7 Mar 16

LIEUTENANT.

Norman Geoffrey Richards(*proby*) 30 Jan 29

SUB-LIEUTENANTS.

§Wilfred Vernon Meacock (*act*) ... 17 Mar 26
Desmond Royse Lysaght (*proby*) 23 Mar 28

MIDSHIPMEN.

Hubert Frank Aubrey ... ... 23 Feb 28
Ivor Calvert-Jones (*proby*) ... 9 July 28
Nelson Bernard Edward Smith (*proby*) ... ... 25 May 28
Douglas Vernon Jesseman (*proby*) 18 Mar 29

SURGEON LIEUTENANT-COMMANDER.

§William Francis Whitaker Betenson M.B. 12 June23

SURGEON LIEUTENANTS.

†§Reginald John Matthews, M.B., D.P.H. ... ... 15 Feb 26
mLambert Charles Rogers, M.So., F.R.C.S., F.A.C.S. ... 13 Aug 26

PAYMASTER LIEUTENANT.

mHubert Rowland Matthews ... 14 Mar 24

LIST 2. OFFICERS.

LIEUTENANTS.

§Harry Brigham ... ... 31 Jan 23
Cyril Hunt ... ... 16 Sept 24
mAllan Douglas Bruford (*act. Lieut. (E) R.N. (retd.)*) ... ... 16 Nov 28

LIEUTENANTS (*Special Branch*).

Charles William Thomas... ... 29 Aug 21
George Gray ... ... 4 Mar 25

ENGINEER LIEUTENANT-COMMANDER.

mJohn Peckett ... ... 30 Jan 14

CHAPLAIN.

Rev. Benjamin Hudleston Hayward Browne, M.A. ... ... 11 June 23

SURGEON LIEUTENANTS.

Albert Stanley Bradshaw ... 25 Apr 29
William Philp Elford, M.A., M.D. 4 May 25

SURGEON LIEUTENANTS—*contd.*

†John Leigh Cox, M.R.C.S., L.R.C.P. ... ... 4 Nov 25
†Terence Astley Brand ... ... 19 Nov 25
Robert Davies Owen, M.R.C.S., L.R.C.P. (*proby*) ... ... 3 Jan 28
Alfred Elliott ... ... 3 Mar 28
Alistair Livingstone Gunn, M.R.C.S., L.R.C.P. (*proby*) ... 22 May 28
Robert Henry Enoch, M.R.C.S., L.R.C.P. (*proby*) ... ... 22 May 28
Aglionby David Hepburn, M.B., M.R.C.S., L.R.C.P. (*proby*) ... 9 July 28
Henry Hamilton Bailey, F.R.C.S. 7 Dec 28
Tyrrell, George Evans, M.R.C.S., L.R.C.P. (*proby*) ... ... 18 Dec 28
Guy Montague Tanner (*proby*) ... 11 Apr 29
Arthur Samuel Pearson, M.B., ChB., L.R.C.P. (*proby*) ... 27 Apr 29

SURGEON LIEUTENANT-COMMANDERS (D).

§mArthur George Drake Pridham 1 June 23
mGeorge Percival Monk ... ... 22 June 23

SURGEON LIEUTENANT (D).

Graham Arthur Osborne White ... 1 May 26

SURGEON SUB-LIEUTENANTS.

Ellis Hughes Parkinson ... ... 21 Nov 27
Rhys Pryce Davies ... ... 2 Jan 28
David Selwyn Williams ... ... 3 Jan 28
Edward Gwynne Thomas ... 3 Jan 28
David Glanville Evans ... ... 3 Jan 28
Ernest John Mann (*proby*) ... 21 May 28
Kenneth Elliott Laird Yuill (*proby*) ... ... 9 July 28

PAYMASTER LIEUTENANTS (C).

§mEdward Stanley Harding ... 1 Jan 22
§Edgar Samuel Oliver ... ... 15 Mar 22
§Arthur Edmund Jones ... ... 13 Oct 24
§Frank Tavender Pollinger ... 19 Oct 25
§George Lester Gough ... ... 26 Apr 24
§Patrick Roberts Mardon ... 18 June 26
§Ronald Charles Davies ... ... 17 Dec 26

PAYMASTER SUB-LIEUTENANTS (C).

Cyril George Harding ... ... 23 Feb 27
Thomas Frederick Bastick ... 17 Feb 28
Maurice Landon Alexander(*proby*) 16 July 28
Arthur John Neath Reed ... 28 Nov 28

MERSEY DIVISION.

HEADQUARTERS—*H.M.S. 'Eaglet,' Salthouse Dock, Liverpool.*
(Telegraphic Address—*Navalteer, Liverpool.*)

CAPTAIN.

§†m William Maples, V.D. ... ... 2 Apr 04

OFFICER INSTRUCTOR.

Lieutenant-Commander E. H. Hopkinson, R.N. ... ... 8 Apr 29

HONORARY CAPTAIN.

m *The Right Hon.* The Earl of Derby, K.G., G.C.V.O., C.B. ... ... 1 Mar 11

COMMANDER.

§†(*WK*)Eric Elgood, V.D. ... ... 23 Nov 09

HONORARY COMMANDERS.

†**Sir* Harry Stapleton Mainwaring, *Bt.* ... ... 25 Sept 13
Charles Livingston ... ... 7 Mar 12

HONORARY LIEUTENANT-COMMANDER.

Frederick W. Astbury ... ... 15 Dec 20

Digitized by Google

MERSEY DIVISION—*contd.*

LIEUTENANT-COMMANDER.

(*n*)§(*WK*)mGeorge Lee-Morris ... 28 Apr 21

LIEUTENANTS.

†§Paul Wadsworth Tardrew ... 13 Nov 23
†§George Alan Kenneth McCombe 14 Feb 22
†§John Hampson Lloyd ... 12 Oct 21
§Martin Oakley Pelton ... ... 5 Mar 24

HONORARY LIEUTENANT.

Restal Ratsey Bevis ... ... 19 Apr 11

SUB-LIEUTENANTS.

§Stephen Ratcliff Lynch... ... 13 Nov 23
‖§Dennis Arthur Rayner ... 26 Oct 25
§John Cecil Rigby (*act*) ... ... 6 Dec 26
Alan Hunter Dixon (*act*) ... 12 Dec 27

MIDSHIPMEN.

Edward Kerfoot Jones ... 5 Dec 27
Frank Arthur Ranicar (*proby*) ... 20 Mar 28
Joseph Mark Hugh Stapleton (*proby*) ... ... 30 July 28
Alfred John Walford (*proby*) ... 2 Nov 28
Henry Elcock Wilson (*proby*) ... 23 Nov 28
Patrick Alexander Tinne (*proby*) 26 Feb 29

CHAPLAIN.

The Rev. Eustace Harold Carew, M.A. ... ... 1 Oct 25

HONORARY CHAPLAINS.

§*The Rev.* Frederic Seymour Horan, M.A. (*late Chaplain R.N.*) ... ... 3 Aug 12
The Right Rev. the Lord Bishop of Liverpool, D.D. ... ... 8 May 28
The Rev. Henry Ball, M.A. ... 10 Dec 21

SURGEON CAPTAIN.

§†mHerbert Leith Murray, V.D., M.D. ... ... 15 Feb 09

SURGEON COMMANDERS.

§†mFrancisJames Strong Heaney, V.D., M.D., F.R.C.S., M.A. ... 9 Aug 10
§mLionel Spence Ashcroft, V.D., M.B. ... ... 9 Dec 12

SURGEON LIEUTENANT-COMMANDER.

†§mJoseph Marshall McCaldin Wright, B.A., M.B., M.R.C.S., L.R.C.P. ... ... 17 Jan 22

SURGEON LIEUTENANTS.

§James Bagot Oldham, M.B., L.R.C.P., F.R.C.S. ... ... 14 Mar 25
§†Harry Winstanley ... ... 12 Aug 25

PAYMASTER LIEUTENANTS.

§mCyril Percy Bunney ... ... 1 Jan 22
§Herbert Frederic Dranfield ... 30 Apr 24

OUTLYING UNIT—*H.M.S.* '*Irwell*,' *R.N.V.R. Drill Ship, Manchester.*

LIEUTENANTS.

‡(*WK*)mWilliam Peel Tillotson 4 Jan 25
‡§mRobert Ivor Randall Jones... 4 Mar 26

SUB-LIEUTENANTS.

§William Keith Buckley... ... 8 Oct 24
§Anthony Roger Townend Batley 28 Oct 27

MIDSHIPMAN.

John Ratcliffe Dean (*proby*) ... 4 Apr 27

SURGEON LIEUTENANTS.

John Stephen ... ... 30 July 25
§mJames Arthur Kerr, B.Sc., M.B., D.P.H. ... ... 12 Dec 25

PAYMASTER LIEUTENANT.

John Carrington Sellars ... ... 18 Mar 27

LIST 2. OFFICERS.

LIEUTENANT-COMMANDERS.

§mArthur Ernest Christie, V.D. 8 Feb 05
(*g*)‖§(*NS*)(*WK*)mNorman Edmund John Wells (*late Lieut. R.N.R.*) 6 Jan 16

LIEUTENANTS.

(*g*)†§(*WK*)mJohn Charles Glover 29 Aug 21
(*n*)§(*WK*)mRobert John Horace Williams ... ... 18 Oct 21
(*g*)§mHarold Robinson 5 June24
‡†§Robert Edwards ... ... 12 Oct 21
†mThomas Hosker Minton ... 11 Oct 21
(*g*)§Howard Cecil Freeman-Ward 25 Mar 24

SUB-LIEUTENANT.

§Robert Eric Bradbury ... ... 20 May 24

SURGEON COMMANDERS.

§m Alfred Ernest Wilson Hird, V.D. ... ... 26 Jan 12
†§(*I.*)mArmin Gascoigne Vavasour Elder, D.S.C. ... ... 8 Apr 14

SURGEON LIEUTENANTS.

§Eric Arthur Gerrard, M.B., M.R.C.S., L.R.C.P. ... ... 4 June 26
Richard Augustine Condon ... 14 Sept 26
‖William Terence Donovan, M.B. 14 June 27
James Joseph Dwyer, M.B., B.C.H., B.A.O. (*proby*) ... 28 Feb 29

SURGEON LIEUTENANT (D).

Frank Drummond Manners 12 Dec 27

SURGEON SUB-LIEUTENANTS.

David Robertson Goodfellow, B.A. ... ... 5 Jan 27
Vernon Stanley Hughes-Davies, B.Sc. (*proby*) ... ... 16 June 28
John Norman Matthews (*proby*) 15 Oct 28
William Joseph Poole (*proby*) ... 15 Oct 28
James Edward Lloyd Morris (*proby*) ... ... 19 Feb 29

PAYMASTER LIEUTENANT-COMMANDER (C).

§mRonald Montague Maginness 1 Jan 22

PAYMASTER LIEUTENANTS (C).

§mFred Barritt ... ... 1 May 23
§William Edward Gerald Shea ... 10 Nov 24

PAYMASTER SUB-LIEUTENANT (C).

Harold Garrett ... ... 23 Aug 28

Digitized by Google

SUSSEX DIVISION.

HEADQUARTERS—5, *Victoria Terrace, Hove.*
(Telegraphic Address—*Navalteer, Hove.*)

CAPTAIN.

†§m*Earl* Howe, C.B.E., V.D. ... ... 29 Jan 04

OFFICER INSTRUCTOR.

Lieutenant-Commander P. W. R. Weir ... ... 23 July 28

COMMANDER.

HONORARY COMMANDER.

Sir Alfred Cooper Rawson, *Kt.*, M.P. ... ... 8 June 25

LIEUTENANT-COMMANDER.

§(*WK*)mJohn William Havers (*Lieut.-Com. R.N., ret.*) ... 9 Sept 25

LIEUTENANTS.

§mRonald Keith Spencer ... 1 Nov 19
Frank Peter Frai ... ... 3 Jan 28
Edward Harold Mayall (*proby*) ... 30 July 28

HONORARY LIEUTENANT.

John Bedford ... ... 3 Jan 28

SUB-LIEUTENANT.

Anthony Francis Cox (*proby*) ... 24 Nov 27
Denis Edward Morris (*act*) ... 14 Feb 28

CHAPLAIN.

Rev. Alfred Carey Wollaston Rose 19 Oct 28

SURGEON LIEUTENANT.

‡§mSt. George Bernard Delisle Gray ... ... 3 Aug 23

PAYMASTER LIEUTENANT-COMMANDER.

§mEdwin Percy Butcher ... 28 July 19

PAYMASTER LIEUTENANT.

Robert Frederick Shoppard (*Paym. Lieut. R.N., ret.*) ... 30 May 27

BOATSWAIN.

Edward Harris ... ... 17 Jan 24

OUTLYING UNIT—*Eastbourne*
Sub-Division R.N.V.R. Drill Hall, Eastbourne.

LIEUTENANT-COMMANDER.

§‡mCyril Rose Browne, V.D. ... 18 Mar 11

LIEUTENANT.

†§Denis Maitland McKechnie ... 5 Mar 23

SURGEON COMMANDER.

†§mThomas Turner, M.B., V.D. 24 Apr 12

OUTLYING UNIT—*Newhaven.*
Sub-Division R.N.V.R. Drill Hall, Newhaven.

LIEUTENANT.

mHorace James Hooper, V.D. ... 21 May 19

SUB-LIEUTENANTS.

§Percy Edward Burgess ... ... 5 Jan 26
Edward Clinton Trelawney (*act*) ... ... 19 July 27

SURGEON LIEUTENANT-COMMANDER.

†§mCharles C. Elliott, D.S.C., M.D. ... ... 6 May 24

OUTLYING UNIT—*Hastings*
Sub-Division R.N.V.R. Drill Hall, St. Leonards-on-Sea.

LIEUTENANT-COMMANDER.

§‡(*WK*)mJohn Bray ... ... 16 Mar 14

MIDSHIPMAN.

Harry Richard Harvey (*proby*) 8 July 27

SIGNAL BOATSWAIN.

Christopher Alfred Jezzard M.B.E. 25 Aug 23

LIST 2. OFFICERS.

LIEUTENANT-COMMANDERS.

§†mAlgernon Owen Bradford ... 29 Jan 04
‡§(*WK*)mLyell Frank Creese ... 17 July 19
†§(*WK*)mWilliam Broughton Daniels, M.A., B.Sc. ... ... 6 Oct 19

LIEUTENANTS.

(*s*)§William Thomas Marsh, M.A. 5 Mar 24
(*ms*)‡§(*WK*)mThomas Davys Manning ... ... 15 July 21
§mCharles Cochrane Severs ... 27 Apr 20

SURGEON COMMANDER.

‡§mDavid Duncan Fraser Macintyre, V.D., M.B. ... ... 30 Dec 09

SURGEON LIEUTENANT.

Robert Michael Ballantyne Lowis (*proby*) ... ... 8 Aug 28

SURGEON LIEUTENANTS (D).

§mGeorge Reginald Davenport Hankinson ... ... 1 June 23
Leonard Alexander Thomas McLean ... ... 28 Oct 25

PAYMASTER LIEUTENANTS (C).

Thomas Eugene Ford ... ... 18 Dec 23
Graham John Fulljames... ... 6 July 25
John Laurent Giles ... ... 23 June 25

PAYMASTER SUB-LIEUTENANT (C).

William Francis Hughesdon (*proby*) ... ... 10 Apr 29

Digitized by Google

TYNE DIVISION.

HEADQUARTERS—*H.M.S. 'Helicon,' Newcastle-on-Tyne.*
(Telegraphic Address—*Navalteer, Newcastle-on-Tyne.*)

CAPTAIN.

†§m Herbert James Craig, C.B.E., V.D., AdC. ... ... 16 May 05

OFFICER INSTRUCTOR.

Commander A. D. C. Cooper Key, D.S.O. ... ... 23 Jan 28

COMMANDER.

‡§m Ernest William Swan, O.B.E., V.D. ... ... 2 Feb 06

LIEUTENANT-COMMANDERS.

†Frank Gordon Fife, V.D. ... 26 May 11
†Samuel George Homfray, B.Sc. 8 Nov 12

LIEUTENANTS.

(*n*)‡§William Slora ... ... 15 Feb 22
(*g*)§James Cecil Vickerman Hindhaugh ... ... 28 Nov 21
†§Geoffrey Robert Sutton ... 7 Mar 25

SUB-LIEUTENANTS.

§Douglas Britten Davies... ... 7 Mar 25
§Herbert Edwin Skinner... ... 23 Sept 25
§William Peter Ridley Cochran-Carr ... ... 19 Oct 26
Alexander Berners Westmacott, B.A. ... ... 25 Nov 26
Guy Spencer Sowerby ... ... 1 June 27
§Alan Holt Davies ... ... 16 Dec 25
Anthony John Francis Andrews (*proby*) ... ... 5 Dec 28
Alfred Middleton Farrell (*proby*) 29 Apr 29

MIDSHIPMEN.

James Nicholas Wilson ... ... 24 Nov 27
William Graham Swanston ... 19 Dec 27

HONORARY CHAPLAIN.

The Rev. Alfred George Dodderidge, M.A. ... ... 7 June 10

SURGEON CAPTAIN.

‡§m Robert Joseph Willan, M.V.O., O.B.E., V.D., M.B., F.R.C.S., M.S. ... ... 24 May 07

PAYMASTER COMMANDER.

§m Dick Seymour Hitch, V.D. ... 20 Nov 10

SURGEON LIEUTENANT-COMMANDERS.

§m Ernest Farquhar Murray ... 9 Sept 14
§m Samuel Whately Davidson, M.D., M.R.C.P. ... ... 10 Mar 22
†§George McCoull ... ... 12 Apr 22

OUTLYING UNIT—*H.M.S. 'Satellite,' R.N.V.R. Drill Ship, North Shields.*

LIEUTENANT-COMMANDER.

§Charles Reginald Readhead Taylor ... ... 9 Feb 14
m William Carnall, M.C., D.S.M. 1 July 21

SUB-LIEUTENANTS.

§Robert Neville Brown ... ... 19 July 22
§Robert Henry Brier ... ... 16 Jan 24
§Ronald Wait Brown ... ... 31 Mar 25
Arthur Johnson (*proby*) ... ... 12 Oct 28

SURGEON LIEUTENANTS.

†§Reginald Wear ... ... 12 Sept 23
George Alexander Mason, M.B. 25 Nov 27

LIST 2. OFFICERS.

LIEUTENANT-COMMANDER.

(*g*)(*l*)§Frederick Middleton Fox, A.F.C., V.D. ... ... 11 Jan 12

SURGEON LIEUTENANT-COMMANDERS.

§m George Albert Clark ... ... 9 Mar 21
‡§m William John Payne, M.B.... 26 Jan 22

SURGEON LIEUTENANTS.

†Hugh Mortimer Petty ... ... 16 Dec 24
William Edward Mandall Wardill, M.B., F.R.C.S. ... ... 2 Feb 25
§Richard Alan Pallister ... ... 25 Mar 24
†William Finlayson Lascelles, M.B. ... ... 1 Mar 26
Francis Edward Stabler ... ... 4 June 26
Raymond Leonard Stubbs ... 8 Oct 26
§Hugh O'Connor, M.B. ... ... 28 May 24
§Robert Robson Dodd, M.B. ... 16 Jan 24
Leslie Digby Nelson ... ... 1 Mar 26
§Alfred Trevor Gwyn Thomas ... 30 Aug 24
Charles Cady Ungley, M.D., M.R.C.P. ... ... 3 Jan 28
†Harold Gordon Ungley... ... 17 Dec 25
†David Sheret Buchanan ... 17 Dec 25
Duncan Cameron Livingston ... 30 Nov 26
Cyril Mason (*proby*) ... ... 3 June 29

SURGEON SUB-LIEUTENANTS.

§Charles Montague Brooks ... 25 Mar 24
§Maurice James Arnott ... ... 25 Mar 24
William Greaves (*proby*) ... ... 3 Mar 28
Robert Henry Wheeler (*proby*) ... 14 July 28
David Noels Ryalls (*proby*) ... 8 Aug 28
John Middleton Ridyard (*proby*) 8 Aug 28
Herbert Edward Holling (*proby*) 10 Aug 28
John Charlton Moor (*proby*) ... 7 Dec 28

SURGEON LIEUTENANT COMMANDER (D).

§Alan Charles Bloomer ... ... 1 June 23

SURGEON LIEUTENANT (D).

John Edmund Daniels, L.D.S. (*proby*) ... ... 7 July 28

PAYMASTER LIEUTENANT (C).

m Laurie Fitzpatrick ... ... 1 Aug 20

Digitized by Google

ULSTER DIVISION.

HEADQUARTERS—*H.M.S.* '*Caroline*,' *Belfast.*
(Telegraphic Address—*Navalteer, Belfast.*)

CAPTAIN.

m *AdC The Marquess of* Dufferin and Ava, D.S.O. ... ... 1 Apr 24

OFFICER INSTRUCTOR.

Lieutenant-Commander C. M. Stack ... ... 12 July 26

LIEUTENANTS.

m§*ms* Richard Pike Pim (*Acting Commander*) 10 July 24
Bruce Sinclair ... ... 19 Aug 24
†Courtenay Alexander Rives Shillington ... ... 1 Apr 24
Robert Melville Terence McConnell ... ... 19 Aug 24
Arthur Edward Cooke Gregg ... 3 Feb 25

SUB-LIEUTENANTS.

§Anthony Holland Brown ... 16 Dec 26
Redmond Thibeaudeau Taggart 26 Aug 27
Lancelot James Turtle (*proby*) ... 13 Nov 28
Arthur John Cinnamond Pomeroy 23 Apr 26
John Gardner Nelson Kernahan (*proby*) ... ... 14 Dec 28
Alexander Gerard Haselden (*proby*) ... ... 11 Jan 29

MIDSHIPMEN.

Bruce Shanks Trueman ... ... 26 Apr 26

CHAPLAINS.

Rev. Richard Albert Deane, M.A. ... ... 22 Feb 26
Rev. Patrick Scally, B.A. ... ... 2 July 26

SURGEON LIEUTENANT-COMMANDERS.

§†m Robin Hall, M.B. ... ... 28 Dec 21
†m Hugh Edwin Hall, M.B. ... ... 10 Feb 25

SURGEON LIEUTENANTS.

§Francis Alexander McLaughlin, M.B., F.R.C.S. ... ... 3 July 25
m Robert Pedlow, M.B., D.P.H. ... ... 12 May 27

PAYMASTER LIEUTENANTS.

George Frederick Kyrke ... ... 19 Aug 24
John McCormick ... ... 12 Aug 25
Donald McConnell Duff (*proby*) ... ... 29 Apr 29

LIST 2. OFFICERS.

LIEUTENANT-COMMANDER.

(*n*)§*NS*m George Francis Gilliland, M.A. ... ... 1 Apr 24

LIEUTENANT.

Robert Boal Anderson ... ... 1 Apr 24

SURGEON LIEUTENANTS.

†§m Frederick Martin Brice Allen, M.B., M.R.C.P. ... ... 31 Jan 25
m§ Richard Sydney Allison, M.D., M.R.C.P. ... ... 24 Aug 26

SURGEON SUB-LIEUTENANT.

Basil Blewitt, B.S.A. (*proby*) ... ... 20 Dec 28

PAYMASTER SUB-LIEUTENANT (c).

Oliver William McCutcheon (*proby*) ... ... 30 Apr 29

OFFICERS HOLDING TEMPORARY COMMISSIONS IN THE ROYAL NAVAL VOLUNTEER RESERVE.

TEMPORARY HONORARY LIEUTENANT-COMMANDER.

1926

m Herbert Medland Manley (*Despatch Carrier*) ... ... 18 Oct

Digitized by Google

ROYAL NAVAL VOLUNTEER RESERVE BOYS' CORPS.

Boys' Corps are affiliated to the following Royal Naval Volunteer Reserve Divisions.

The limits of age for service in these Corps are from 12 to 17 years.

The boys receive their training at the drill establishments of the Division to which they are attached, under the direction of the Commanding Officer.

Name of Corps.	Approximate Strength of Corps.	Name of Commanding Officer.
Sussex Division ... ... (Boys Sub-Division.)	45	*Hon. Lieut.* J. Bedford, R.N.V.R.

VOLUNTEER CADET CORPS.

Attached to Naval and Marine Shore Establishments.

The limits of age for service in these Corps are from 8 to 16 years. Each Corps is raised and controlled by a local Committee composed of Officers or Officers and men of the various Establishments.

Name of Corps.	Approximate Strength of Corps.	Name of Commanding Officer.
Royal Naval Volunteer Cadet Corps.		
Portsmouth—		
H.M.S. 'Victory'	100	*Lieut.-Com.* J. R. N. Taylor, R.N.
H.M.S. 'Excellent' ...	100	
H.M.S. 'Vernon'	100	Executive Officer, H.M.S. 'Vernon.'
H.M. Submarines— Cadet Corps	45	
Chatham—		
R.N. Barracks	100	*Commander* L. G. Ingham, R.N.
Devonport—		
R.N. Barracks	100	*Lieut.-Com.* G. C. A. Whitelocke, R.N.
Royal Marine Volunteer Cadet Corps.		
Chatham Coy.—R.M. Cadet Corps	100	Adjutant, R.M., Chatham.
Portsmouth Coy.—R.M. Cadet Corps	140	Adjutant, R.M., Eastney.
Plymouth Coy.—R.M. Cadet Corps	90	Adjutant, R.M., Plymouth.
Depôt Coy.—R.M. Cadet Corps...	150	Adjutant, R.M. Depôt, Deal.

Digitized by Google

SEA CADET CORPS.

The Sea Cadet Corps is composed of officially recognised Naval Units of various Central Associations. The authority to whom the Lords Commissioners of the Admiralty delegate their power to grant official recognition of Naval Units in the British Isles is the Admiral Commanding Reserves, from whom copies of Regulations governing the "formation, organisation, and administration" of units of Sea Cadet Corps can be obtained.

HON. LIEUTENANT-COMMANDERS, R.N.V.R. (S C).

Herbert Walter Wheeler	10 July 19	Alfred Searle	10 July 19
1		2	

SEA CADET LIEUTENANT-COMMANDERS.

Edward Ward Cole	10 July 19	Arthur Sidney Davis	5 Sept 28
Francis Paget Hott	23 Feb 20	Kenneth Louis Bain	17 Dec 28
William Charles Eglinton	23 May 24	William Campbell, D.S.C.	9 Jan 29
3		6	

HON. LIEUTENANT, R.N.V.R. (S C).

William Collier	21 Jan 21
1	

SEA CADET LIEUTENANTS.

Frederick Penery Williams	10 July 19	Charles Edgar Waters	11 May 27
John George Knights	26 Aug 20	Leslie Hickmott-Hickmott	19 May 27
Percy Hedley Bloss	2 Aug 22	Charles Frederick Gwillam	30 Sept 27
John Crichton Evans	3 Sept 23	John Oliver Livingstone	12 Dec 27
John Richard Duplock	23 May 24	William John Ferrins	22 Dec 27
Harry Hubert Heather	10 June 24	Charles Frederick Camburn	27 Apr 28
William Carruthers Murray	3 June 25	William James Muddock	17 Oct 28
Charles Woodley...	17 Nov 25	Arthur William Wright...	3 June 29
William George Philip Wilson	5 July 26		
9		17	

SEA CADET SUB-LIEUTENANTS.

George Thorner	5 May 21	William Walton	12 Dec 27
John Edward Thomas	16 Jan 22	Thomas Warcing...	22 Dec 27
Hubert Darley Birdsall...	27 Oct 24	Reginald Treasure	22 Dec 27
Reginald Arthur Bromfield	3 July 25	William Alfred Winter	18 Jan 28
Frank Charles Chitty	22 Feb 26	Alexander Sweet...	20 Mar 28
Sydney Alfred Spence	14 May 26	Roderick Alexander Murray	20 July 28
Harry Richard Johnson...	20 Jan 27	Geoffrey Jenkins	10 Sept 28
Raymond Arthur Attfield	6 Aug 27	Reginald Herbert Bampfylde Cogan	11 Sept 28
Donald Arthur Stevens...	6 Oct 27	Thomas Percival Grist	9 Nov 28
Richard Storer Needham	10 Oct 27	Edward Victor Andexser	9 Jan 29
Francis Stephen Stevens	9 Nov 27	Horry David Nettleingham	3 June 29
11		22	

HON. CHAPLAIN, R.N.V.R. (S C).

The Rev. Felix Rankin	10 July 19
1	

SEA CADET SURGEON-LIEUTENANT.

Edward Alphonsus Purcell	10 July 19
1	

SEA CADET PAYMASTER-LIEUTENANTS.

Henry James Upton	10 July 19	*The Rev.* Henry Edgar Owen Davies ...	10 July 19
George Douglass Lawrence	10 July 19		
2		3	

Digitized by Google

THE NAVY LEAGUE. (Date of recognition 14 Jan 19.)

Unit.	Approx. Strength of Unit.	Date of Recognition.	Officers.
Tooting Sea Cadet Corps ...	41	4 Feb 19	Hon. Lieut.-Commr. Herbert Walter Wheeler R.N.V.R. (S C) Sea Cadet Sub-Lieut. Donald Arthur Stevens
Kingston and District (T.S. 'Steadfast') Sea Cadet Corps	67	4 Feb 19	Sea Cadet Lieut. William James Muddock Sea Cadet Sub-Lieut. Francis Stephen Stevens
South London Sea Cadet Corps	41	4 Feb 19	Sea Cadet Lieut.-Commr. Edward Ward Cole Sea Cadet Pay.-Lieut. George Douglas Lawrence
Hackney ('Galatea') Sea Cadet Corps	52	25 Feb 19	Sea Cadet Sub-Lieut. Harry Richard Johnson
Paddington Sea Cadet Corps ...	39	25 Feb 19	Hon. Lieut. William Collier, R.N.V.R. (S C) Sea Cadet Pay.-Lieut. Henry James Upton
Leytonstone Sea Cadet Corps ...	39	4 Mar 19	Sea Cadet Lieut. John Crichton Evans
1st Glamorgan (Cardiff) Sea Cadet Corps	88	4 Mar 19	
Rotherhithe (St. Katherine's) Sea Cadet Corps	50	5 Mar 19	Sea Cadet Lieut. Percy Hedley Bloss Sea Cadet Sub-Lieut. George Thorner
Kensington (T.S. 'Stork') Sea Cadet Corps	55	7 Mar 19	Sea Cadet Lieut.-Commr. Francis Paget Hett
Wimbledon Sea Cadet Corps ...	64	13 Mar 19	Sea Cadet Surg. Lieut. Edward Alphonsus Purcell *The Rev.* Felix Rankin, Hon. Chaplain, R.N.V.R (S C)
1st Cheshire (Portwood) Sea Cadet Corps	60	3 Apr 19	Sea Cadet Lieut. John Oliver Livingstone Sea Cadet Sub-Lieut. William Walton
1st Newport (Mon.) Sea Cadet Corps	101	14 Apr 19	Hon. Lieut.-Commr. Alfred Searle, R.N.V.R. (S C) Sea Cadet Lieut. Frederick Penery Williams Sea Cadet Sub-Lieut. John Edward Thomas
1st Hull Sea Cadet Corps ...	62	7 May 19	
Runcorn Sea Cadet Corps ...	102	21 July 26	
Stornoway Sea Cadet Corps ...	101	28 May 19	Sea Cadet Lieut.-Commr. Kenneth Louis Bain Sea Cadet Sub-Lieut. Roderick Alexander Murray
Norwich ('Lord Nelson') Sea Cadet Corps	52	28 July 19	Sea Cadet Lieut. John George Knights Sea Cadet Sub-Lieut. William Alfred Winter
1st Sussex (Eastbourne) Sea Cadet Corps	38	6 Nov 19	Sea Cadet Sub-Lieut. Frank Charles Chitty
Windsor/Eton (T.S. 'King George') Sea Cadet Corps	38	1 Sept 20	Sea Cadet Lieut. Charles Woodley
Battersea/Chelsea ('Nelson') Sea Corps	73	14 Mar 21	Sea Cadet Lt.-Com. William Charles Eglinton Sea Cadet Sub-Lieut. Raymond Arthur Attfield
St. Peter's (Battersea) Sea Cadet Corps	38	8 Oct 26	Sea Cadet Lieut. John Richard Duplock
Warrington (St. James's) Sea Cadet Corps	60	14 June 21	Sea Cadet Paym.-Lieut. *The Rev.* Henry Edgar Owen Davies Sea Cadet Lieut. William Carruthers Murray Sea Cadet Sub-Lieut. Sydney Alfred Spence
East Cowes Sea Cadet Corps ...	33	18 Aug 24	
Norwich (King St.) S.C.C. ...	38	3 June 26	Sea Cadet Lieut. William Geo. Philip Wilson
Whitstable S.C.C.	41	7 Oct 26	Sea Cadet Lieut. Charles Frederick Camburn
St. Clement Danes Sea Cadet Corps	33	27 Apr 27	Sea Cadet Lieut. Leslie Hickmott-Hickmott
1st City of Birmingham Sea Cadet Corps	37	25 July 27	Sea Cadet Lieut. Charles Frederick Gwilliam Sea Cadet Sub-Lieut. Richard Storer Needham
Newton (All Saints')	35	20 Nov 28	
Dagenham Church Naval Brigade	36	7 Dec 28	Sea Cadet Lieut. Arthur W. Wright Sea Cadet Sub-Lieut. Harry D. Nettleingham
Brighton S.C.C.	34	26 Feb 29	

THE MARINE SOCIETY. (Date of recognition 14 Jan 19.)

Training Ship 'Warspite' ...	205	24 Sept 19	

Digitized by Google

Unit.	Approx. Strength of Unit.	Date of Recognition.	Officers
The Church Lads' Brigade. (Date of recognition 27 Jan 19.)			
"John Gibbs' Home," Penarth Sea Cadet Corps	84	11 Feb 21	
Bristol C.L.B. Sea Cadet Corps	120	23 Mar 23	Sea Cadet Lieut.-Commr. Arthur Sidney Davis Sea Cadet Sub-Lieut. Reginald Arthur Bromfield Sea Cadet Sub-Lieut. Geoffrey Jenkins Sea Cadet Sub-Lieut. Reginald Herbert Bampfylde Cogan
The Scarborough Education Committee. (Date of recognition 15 May 19.)			
Scarborough Graham Sea Training Council School (*late The East Mount Sea Training School*) Seagoing Tender :— 'Maisie Graham' (Schooner—100 tons	87	12 July 19	Sea Cadet Lieut. Harry Hubert Heather Sea Cadet Sub-Lieut. Hubert Darley Birdsall Sea Cadet Sub-Lieut. Thomas Percival Grist
Boy Scouts Association. (Date of recognition 25 Sept 19.			
1st Mortlake Sea Scout Troop...	61	22 Apr 20	
66th Liverpool Sea Scout Troop	51	21 July 21	
1st Holderness (Jellicoe and Cornwall) Sea Scout Troop	37	2 Aug 23	
Chiswick Sea Scout Troop ...	28	25 Nov 26	
The Watts Naval Training School. (Date of recognition 10 July 19.)			
	290		
British Sailors' Society (Central Association). (Date of recognition 15 Apr 26.)			
Belfast Sea Cadet Corps, No. 1 Unit	144	16 June 20	Sea Cadet Lieut.-Commr. William Campbell, D.S.C. Sea Cadet Sub-Lieut. Alexander Sweet Sea Cadet Sub-Lieut. Edward Victor Andexser
Ramsgate Sea Cadet Corps ...	63	9 Mar 27	Sea Cadet Lieut. Charles Edgar Waters
Preston Sea Cadet Corps ...	42	7 Apr 27	Sea Cadet Lieut. William John Ferrins Sea Cadet Sub-Lieut. Thomas Wareing Sea Cadet Sub-Lieut. Reginald Treasure
Great Yarmouth Sea Cadet Corps	52	6 Dec 27	
Glasgow Sea Cadet Corps ...	68	17 June 27	

Digitized by Google

ALPHABETICAL LIST OF THE CIVIL OFFICERS SERVING UNDER THE ADMIRALTY.

ABBREVIATIONS.

A.D.—— ... Armament Depôt——(*page 436*).
A.E. ... Education Dept. (*page 407*).
A.G. ... Accountant-General's Dept. (*page 419*).
A.S.Sch. ... Anti-Submarine School, Portland (*page 440*).
C.C.B. ... Central Copying Branch (*page 420*).
C.D. ... Compass Dept. (*page 414*).
C.E. in C. ... Civil Engineer-in-Chief's Dept. (*page 416*).
C. of F. ... Chaplain of the Fleet (*pages 407 and 447*).
Coll. ... R.N. College, Greenwich (*page 444*).
C.P. ... Contract and Purchase Dept. (*page 418*).
C.R. ... Central Registry (*page 420*).
Dart. Coll. R.N. College, Dartmouth (*page 445*).
D.E.B. ... Dental Examining Board (*page 423*).
D.D. ... Dockyard Department (*page 415*).
DY.Sch.—— Dockyard School——(*page 446*).
D.Y.—— ... Dockyard——(*page 428*).
E.A.D. ... Expense Accounts Dept. (*page 415*).
E.E.D. ... Electrical Engineering Dept. (*page 410*).
E. in C. ... Engineer-in-Chief's Dept. (*page 408*).
G.H.D. ... Greenwich Hospital Dept.(*page 418*).
Gyro Lab. Gyro Research Laboratories (*page 445*).
Hyd. ... Hydrographic Dept. (*page 406*).
I.D. ... Intelligence Dept. (*page 404*).
Key Coll. ... R.N.E. College, Keyham (*page 446*).
M.C.B. ... Medical Consultative Board (*page 423*).
M.D. ... Medical Dept. (*page 407*).
M.D.—— ... Mining Depôt——(*page 438*).
M.E.B. ... Medical Examining Board (*page 423*).
Med. Sch. ... Medical School, Greenwich (*page 445*).
M.T.E. ... Teaching Staff, Mechanical Training Establishment (*page 446*).
N.A.Off. ... Nautical Almanac Office (*page 421*).
N.C.D. ... Naval Construction Dept. (*page 408*).
N.E.D. ... Naval Equipment Dept. (*page 414*).
N.H.—— ... Naval Hospital——(*page 441*).
N.M.D. ... Mobilisation Dept. (*page 406*).
N.O.D. ... Naval Ordnance Dept. (*page 411*).
N.S. ... Naval Store Dept. (*page 415*).
Obs. Cape... Observatory, Cape of Good Hope (*page 421*).
Ord. Cttee. Ordnance Committee (*page 422*).
R. H. Sch. Royal Hospital School (*page 446*).
R.O. ... Record Office (*page 420*).
R. Ob. Gr. Royal Observatory, Greenwich (*page 421*).
Sec. ... Secretary's Dept. (*page 403*).
Sig. Sch. ... Signal School (*page 439*).
S.R.E. ... Scientific Research and Experiment Dept. (*page 420*).
S.T.D. ... Sea Transport Dept. (*page 424*).
T.D.—— ... Torpedo Depot.——(*page 438*).
T.E.D. ... Torpedo Experimental Dept. (H.M.S. Vernon) (*page 439*).
T.F. Grnck Torpedo Factory, Greenock (*page 438*).
T.M.D. ... Torpedo and Mining Dept. (*page 414*)
T.S.D. ... Training and Staff Duties Division (*Page 405*).
V.D. ... Victualling Dept. (*page 416*).
Vernon ... Department M., Vernon (*page 439*).
V.Y.—— ... Victualling Yard——(*page 435*).
W. I. Docks West India Docks (*page 432*).
W/T.B. ... Wireless Telegraphy Board (*page 423*).

A.

Abbott W., BSc DYSchDev
Abraham A. W., AMIEE EED
Ackery H. M., MIEE DYMalta
Acton H. W. RObGr
Adams A. NOD
Adams M. E., AMICE DYDev
Adamson H. J. W. DYRangoon
Aitken J. H., OBE DYChat
Aitken J. H. Hyd
Akehurst A. G. SigSch
Alcorn A., OBE STD
Alder L. S. B., BSc SigSch
Alexander A. D., ARCS Vernon
Allen C. G. AG
Allen H. J. CP
Allen J. H. DYSing
Allen, T F., AMICE DYChat
Allison E. CE in C
Allison R. A. NS
Anderson A. L., MICE, AMIME CE in C
Anderson J. ASSch
Andrews H., AMICE ADPly
Anstis S. E. DYBer
Anthony F. L. ASSch

Digitized by Google

Anthony-Langsdale D., BSc, AIC VYDept
Appleton H. EAD
Archer T. W., MBE NOD
Archibald R. D., DSc, MIEE, AMICE KeyColl
Ardron J. F. DYSing
Armstrong C. F., AMICE DYCeylon
Arnold H. G., MBE VD
Arnold H. T. RHSch
Arscott E. C. NOD
Ashby A. J. W. DYHKng
Atherton *Lieut.* J. F. SigSch
Atherton J. W. Hyd
Atherton N. Hyd
Atkins A. J. NOD
Attwood E. L., OBE NCD
Austin N. J., AMIEE EED
Austin W., MSc TFGrnck
Azzopardi A. —

B.

Backhouse A. Coll
Baddeley *Sir* V. W., KCB Sec
Bailey F. DYPo
Bailey F. R. TSD
Bailey J. M. VD
Bailey R. R. NOD
Baillie R., BSc DYSheer
Bain H. B., MBE AG
Baines T. H. SigSch
Baker C. E., AMIEE TMD
Baker E. J., FSI CE in C
Baker R. I. STD
Baker W. NOD
Baker W. E. ADWool
Bakewell A. A. VD
Bale A. CE in C
Ball D. NCD
Ballantyne A. O., MBE DYCh
Ballard J. A. W., MBE ADCromble
Ballyn C. E. NOD
Banfield A. E. CP
Bangay F. D. Hyd
Barker F. G. NOD
Barnes E. A. O. AG
Barnes G. R., BA DartColl
Barnes J. S, CB, OBE Sec
Barnes-Lawrence C. H. F., BA DartColl
Barratt F. A. AG
Barry T. E., MBE CE in C
Bartlett C. D. DYHKng
Bartlett J. L. NCD
Barton D. J. CR
Basden-Smith H. W., MICE CE in C
Baseden H. CE in C
Bashford P. F. R., MA DartColl
Bass *Miss* E., OBE Sec
Bassett G. A. DYDev
Bates R. W., BA, L. ES L. DartColl
Battle G. R., MBE, AMIEE EED
Bazley A. G. Hyd
Beamish R. T. McC. AG
Beaton E. A. AG
Beatty A. T., DSc SRE
Beaumont R. C. VYHKng
Bebb A. H. SRE
Beddoe J. S., MBE, AMIEE DD
Beer E. H. DYDev
Begg A. E. CP
Bell A. L., MSc DYChat
Bell J., MSc, AMIEE SRE
Benham E. E., MIEE DYHKng
Bennett I. V., MBE NS
Bennett N. G. DEB
Bennett R. H., MBE NS
Bentley T. H. DYSing
Berry *Sir* William J., KCB NCD
Bessant J. L., BSc NCD
Bigg J. B. ADWool
Binney T. G. EAD
Birchby H. W. B., MBE NS
Bishop F. NS
Bishop G. Sig Sch
Bishop H. C. TFGrnck
Bishop J. E. AG
Bishop T. J. TDDev
Bishop W. M. DYSh
Blackman F. T. NCD
Blackwell A. W. WIDocks
Blackwell W. T. DYDev
Blair E. W., DIC, BSc ADHolHth
Blake H. P., AMIEE EED
Blake M. W., BA DartColl
Bliss C. DYSh
Boggon R. O., OBE DYPo
Bogle F. G. NCD
Bolton L. G., MC, AOGI, AMIEE DD
Bond L. J. ADPly
Boon C. H. J. L. GHD
Booth H. C. S. NHHas
Borrett W. K. DYTrin
Bostock M. G. AG
Boucher R. E. Sec
Boutwood K. NOD
Bowen H. F., MICE DYDev
Bowers T. E. S. NHMalta
Bowman J. NHHas
Bowyer W. RObGr
Boyland S. E., OBE NCD
Boys *Professor* C. V., FRS OrdCttee
Brade W. R. V. AG
Brain E. L., MBE, AMIEE DD
Brame J. S. S., FIC Coll
Brashaw J. C. BA, BSc Dart Coll.
Bray H. B. AG
Brewerton A. E., MIEE TMD
Brickenden C., MBE ID
Bridgeman *Rt. Hon.* W. O., MP 1stLord
Bridger S. A., MBE DYMalta
Bridgman W. V. CE in C
Brighton F. G., MICE DYSing
Bristow S. E. NS
Broadbent H. ID
Brooking I. J. TFGrnck
Brooks H. V. DYCh
Brooksbank J., ARCSc, DIC, BSc ADHolHth
Brophy G. M., MA DartColl
Brough G. L. H., AMIEE DYDev
Brown H., MA DartColl
Brown H. E. M. AG
Brown J. A. DYMalta
Brown, J. A. NS
Brown W. VYHKng
Browne A. H. AG
Browne R. J. DYPo
Browning W. H. DYCh
Bruce C. M., OBE AG
Bruckshaw H., ACA CP
Brundrett F. SigSch
Bryan G. B., BA, DSc Coll
Bryant F., OBE NCD
Bryant G. NCD
Bryant J. CP
Buchan C. B. NOD
Buck J. A. B. Hyd
Bucketidge F. J. TFGrnck
Buckingham J., BA SRE
Buckland H. G. WIDocks
Buggs A. J. NOD
Bulkeley —. NCD
Bullocke J. G., MA Coll
Bunting W. L., MA DartColl
Burgess K. P., OBE STD
Burgess M. W. SRE
Burnside W., BSc SRE
Burrell W. G., BSc DYSchPo
Burt C. K. J., BSc, AMICE DYTrin
Burton A. W. F. ADCh
Burton J. C. AG
Bussell P. D., OBE CP
Bussell W. M. C of F
Butt C. J. DYDev
Butterworth S., MC SRE

C.

Cadman W. L. AG
Callender G. A. R., MA, FSA, FRHist.S Coll
Callow G. D., FSI CE in CD
Callow W. B. DYGlb
Campbell W. G. DYBer
Cannon S. R. DYMalta
Cantelo H. R., MSc, AIC, AMIEE SigSch
Cardwell H. J. DYDev
Carothers S. D., AMICE, CE in CD
Carpenter W. S., MB VYDept
Carroll T. W., MBE DYPo
Carter G., MBE DYTrin
Carter L. T. DYDev
Carter R. P. NS
Cary F. W. DYPo
Case J. KeyColl
Chaffer C. CD
Champion J. A. C., OBE Sec
Champney L., BSc, AMIEE SRE
Chaplin F., AMICE DYMalta
Chapman E. A., MBE DYDev
Chapman E. H. Hyd
Chapman J. H. B. Dolphin
Chappell E., BSc Coll
Chatten W. H., AMIEE EED
Cheatle *Sir* G. L., KCB, CVO MCB
Cheeseman R. W. ObsCape
Chennell E. W. DYPo
Cheshire R. W., BA SRE
Child G. H. NCD
Chittenden W. E. STD
Chivers G. T., OBE DYSchPo
Christian G. A. VD
Christie H. E. Sig Sch
Chubb B. J. DYSchDev
Church J. W., AMIEE DD
Clark F., MICE DYMalta
Clarke F. R. DYDev
Clausen H., OBE, BSc, AMIEE TMD
Clayton G. F. VY Dept
Clayton W. E., OBE VD
Clink R. E. VYMalta
Cluett A. W. A., MBE DYCh
Coast E. F., MBE NCD
Coates A. E. ADCromble
Cobb G. B. CP
Cocks A. E., OBE NS

Digitized by Google

Codling E. H. DYCh
Cohen J. P. ADHolHth
Coldicott W. T., MICE DYCh
Coldman H. A. CE in C
Cole A. P., MBE DYDev
Cole C. H., MBE, MICE DYSing
Cole E. DYCh
Cole F. J., MBE, FSI CE in C
Collett S. TFGrnck
Collins J. E., MBE NMD
Collins W. C. DYMalta
Colquhoun J., MSc, B.Eng ASSch
Colver E. de W. S. ADPo
Colvill E. W. DYMalta
Comrie L. J. NAOff
Connor W. H. AG
Connor W. J., MBE CR
Constable A. D., ODE, MIEE EED
Cook C. STD
Cook P. J. Hyd
Coombe W. H. C., MIMechE DD
Coomes E.G. DYGlb
Cooper C. A. Sec
Cooper T. G. NID
Cooper W. DYPo
Coopper S. F. DYGlb
Corbett G. H., ASAA CP
Corke H. M. NHCh
Corry E. W. C. DYSing
Costello L. A. AG
Cotton G. F., MVO, ODE Sec
Couch W. C. M., AMIEE DYChat
Court G. H. AG
Court W. A., MBE DYCh
Courtenay K. J. ADHolHth
Cowel P. H., MA, DSc, FRS NAOff
Cox A. E. G. Sec
Coxwell C. B., ODE Sec
Crabbe F. J., BSc DYSchCh
Craggs, D. J. AG
Craggs E. F. *"Royal Oak"*
Craig J. A. SRE
Craig J. J. DYMalta
Crampton C. SigSch
Crane A. C. AG
Crawley A. NS
Crawley H. A. AG
Crennell J. T. E in CD
Cromble H., MBE Sec
Crow A. D. OrdCttee
Croysdill C. W., ODE VYDept
Cruickshank J. H. CD
Cullen R. T. RObGr
Culling J. W. H., ODE VD
Culme-Seymour E. V., MA DartColl
Cunliffe W. W., AMIME Vernon
Curphey E. S, MBE DD
Curtis A. J., MIME NS

D.

Dale W. D., MIMechE DD
Damp J. W. EED
Daniels W. P. NOD
Darby A. J. L., MA DartColl
Darley J. H., AIC E in CD
Darlington F. DYSchDev
Darroch W. E., MBE STD
Davidson C. RObGr
Davidson C. J. DYBer
Davies A. W. J., MBE GHD
Davies D. H. AG
Davies G. R., AMIEE EED
Davies J. E. AG
Davies W. J. A., OBE NCD
Davis J. O. AS Sch
Daw H. Hyd
Dawes A. R. DYPo
Dawson H. A. L. DYPo
Dawson N. C. AG
Day A. NCD
Deane A. N. DYSh
Dear G. J. CP
Desborough *Capt.* A. P. H., CBE, RA ADHolHth
Deverell G. T. F. VYPly
de Ville L. Hyd
Dewar G. D., BSc SigSch
Dickinson H. W. VYDept
Dinnie R. C. AG
Dippy J. W. NCD
Dixon J. K. DYRosy
Doak W. F., MA NAOff
Docherty J. G., BSc, AMICE Coll
Dodwell C. M., MBE AG
Doig W. AG
Dormor H. D., MICE CE in C
Dorrill W. J., MBE STD
Douglas A., OBE AG
Douglas E. I. DYDev
Dove P. G. AG
Dovey G. F., AMICE DYDev
Dow A. I. NOD
Doyle R. C. DYDev
Drabble J. C. W. SigSch
Drake J. E., OBE AG
Drysdale C. V., OBE, DSc SRE
Duce H. J. DYDev
Duffield A. H. NOD
Dunn G. Sec
Dunn R. I. NHCh
Dye W. A. Sec
Dyke B. F., FSI DYSing
Dyson *Sir* F. W., *Kt.*, KBE, SCD, LLD, FRS RObGr

E.

Eades D. F. STD
Eager F. W. C. ADPo
East F. J., AIC NOD
Eastoe H. T. AG
Eastwood H. Sec
Eaton R., DSc, AIC ADCrombie
Eborall H., MBE AG
Eckersley *Eng. Lt.-Cdr.* E. W. A/SSch
Edge O. R., AMICE DYDev
Edmed F. G., OBE, BSc, FIC DYPo
Edney D. J. R. RObGr
Edwards A. J., MBE CP
Edwards C. F., MSc TFGrnck
Edwards D. H. STD
Elliott R. H. CD
Ellis C. C. DYRosy
Ellis J. R. VYMalta
Ellis J. W. TDPo
Elmslie W. A. DYCeylon
Emerton H. W. ADWool
Englefield P. H. CP
Etheridge H., MBE AG
Etherington H. CE in C
Evans D. F. DYMalta
Evans S. ADPly
Evans S. W. VYBerm
Evans W. P. DYDev
Evershed C. R. SigSch
Eyles W. E. NOD
Ezard C. N. DYDev

F.

Fage E., MBE E in C
Fage J. A., MBE DD
Fagelston I., BSc SRE
Fahy D. F. DYMalta
Farrar H. NHHas
Farrow J. G., BSc SigSch
Fielden E. P. STD
Filmer R. M., FIC VYPly
Finch C. T. DYPo
Fisher E. F. S. DYCape
Fisher F. F., OBE CP
Fisher F. J. AG
Fiske C. W., MC, AM DYSchPo
Fitch H. F. CP
Fitter H. R. DYP
Fitton A. CP
Fletcher D. W., BSc, AMICE DYCh
Fletcher F. P., OBE, AMICE, AMIEE EED
Fletcher *Sir* W. M., KBE, MD, FRCP MCB
Flint A., CB, CMG Sec
Foley E. J., CB STD
Foort A. L. SigSch
Forbes W. A. D. NCD
Ford H. CP
Ford J. M. SRE
Forster F. C., MIEE EED
Fosse F. H. ADHKong
Fowler R. H. OrdCttee
Fox G. B. E in CD
Fox L. C. ADCrombie
Francis F. G. A. DYMalta
Frankling A. E., MBE, AMIEE EED
Frederick R. C. MedSch
French A. W. NCD
French W. DYSchPo
Frost C. W., BSc, FInstP ADHolHth
Froude W. NCD
Fruin G. H. EED
Fry H. DYDev
Fry T. Sec
Fuller W. E. ADPly
Furnell J. N. DYChat
Furner H. H. RObGr

G.

Gallon J. ADHolHth
Gannaway A. F. NOD
Gant W. R. P., MBE AG
Garner R. H., BSc SigSch

Digitized by Google

Garrard E. F. DYDev
Gatehouse R. G. NOD
Gates J. J. SigSch
Gawn R. W. L. NCD
Gay T. G. NCD
Gelsthorpe F. I. VYPly
Ghey G. W. E., DA DartColl
Gibbins E. H. H., BSc DYSchDev
Gibbons G. F., MA DartColl
Gibby J. D. DD
Gibson C. P., BSc, AMICE DYHKong
Gibson T. J. CP
Gibson W. DYCh
Gick W., OBE NS
Gilbert F. M., FSI DYPo
Gilbert L. H. AG
Gill E. J. VD
Gill M. G. DYWei
Gill P. L., AMIEE EED
Gillingham J. S., MBE DYDev
Gladwell T. A. DYDev
Glenn-Bott C. L., OBE, BA, AMIEE SigSch
Glennie P. G., MDE STD
Goddard F. H. ADMalta
Goldsmid L. F. STD
Goldsworthy F. MD
Gollop H., BSc Vernon
Goodall S. V., MBE NCD
Goode W. A. NS
Goodhew H. C. NCD
Goodyear C. E., OBE NCD
Goodyear P., MBE DYCh
Gordon F. G. AG
Gradon T. CD
Graham H. F. CE in C
Grainger E. J., BSc SigSch
Gray P. C. N. ADPo
Greaves W. M. H. RObGr
Green H. H. E., MIEE EED
Greenhill *Sir* G., *Kt.*, MA, FRS Ord Cttee
Greenland W. J. S., MBE AG
Greenwood W. AG
Gregson H. W., MA DartColl
Grenfell C. H., MA DartColl
Griffin E. W. Sec
Griffiths C. S. NS
Griffiths W. A. DYSh
Grimshaw R. J. DYPo
Grose F. H., OBE, MICE, AMIME DYDev
Grose P. DYCh
Grosset G. W. DYPortl
Grove G. C., AMICE DYPo
Grundy A. W. NS
Gubbey L. W. STD
Gudridge F. AG
Guyatt J. Coll

H.

Hackney G. NCD
Haigh B. P., MBE, DSc, M.Inst.CE Coll
Hains C. B., MBE NS
Hains J. J., MBE DYDev
Hakes J. A. ADHolHth
Hale W. R. Sec
Hales G. ASSch
Hales S. DYPortl
Hall C. DYMalta
Hall E. F., MBE AG
Hall J., MBE OP
Hall R. J. NS
Hames P. J. CE in CD
Hammond C. E. L., MA DartColl
Hammond W. TFGrnck
Hammond W. C. T. (*Hon. Maj. R.M.*) OBE DYSing
Hancock J. DYDev
Hancock W. H., MBE Sec
Hannaford C., MBE NCD
Hanson E. T., BA SRE
Harbord *Professor* F. W., OBE, FIC, ARSM OrdCttee
Harbord W. T. CE in C
Harcombe S., MA, BSc, AMIEE Vernon
Harden G. E. AG
Hardie D. Hyd
Harlow S. NS
Harnden T. E. B. NS
Harrault D. Coll
Harries E. B. NCD
Harris G. W., AMIEE SigSch
Harris W. L. G. EAD
Harrison A. N. NCD
Harrison E. P., PhD, FRSE, FInstP Vernon
Harrison P. T., MA DartColl
Hart C. H., MBE AG
Hart T. H. AG
Hatchard W. J. DYDev
Hawes W. O. AG
Hawkins P. J. NOD
Haworth G. DYPo
Hawtayne F. W. S., BSc, AMICE VYDept
Hayer W. J. AG
Hayes G. R. Hyd
Haynes J. F. Sec
Hayward E. A. S., OBE NS
Hazel H. H. ADHolHth
Hazlehurst A. N. EED
Headlam C. M., DSO, OBE, MP Parl & Fin Sec
Hean W. J., MBE AG
Hearn J. H. WIDocks
Heath H., MBE AG
Heath R. NOD
Heath S. J. DYHKong
Heathcote G. E. NOD
Heatley R. G. SRE
Hebburn P. ADPo
Hegarty A. P. Sec
Heiser A. NS
Helmer W. E. D. NOD
Hembrough E. S. CE in CD
Henderson G. S. AG
Henderson R. NS
Heney G. P., AMICE DYHKong
Herbert P. G. M. SigSch
Hereford J. C. CD
Heron G. TD Malta
Hersey W. J. CE in C
Hetherington T. G. AG
Hewitson S. R., BSc RHSch
Hewlett *Inst. Capt.* J. H. Coll
Hewson T. VYMalta
Hey J. A., BSc SRE
Hibberd H. G., MBE NOD
Hibbert J. TFGrnck
Hickey F. DD
Higgins F. E. J. VD
Higgs C., MIEE EED
Hill A. A. F. NCD
Hill A. J. D. CD
Hill E. C. CE in C
Hill E. G., PhD, MSC SigSch
Hill E. J. NCD
Hill S. I. DYMalta
Hills L. C. STD
Hilsden G. R. NOD
Hinton C. F. AG
Hoar R. H. NS
Hobbs H. P. DYMalta
Hodds, W. DYMalta
Hodge H. E. NS
Hodges F. R. NS
Hodges H. W., MA, FRHist.S DartColl
Hogben H. E., BSc SigSch
Holden J. W. CP
Holloway H. B., MBE. DYChat
Holt N. G. Porton
Holt W. J. DYHKong
Holyoak E. F. KeyColl
Hooker C. S. AG
Hooper E. J., AMIEE EED
Hooper F. W., MBE VYDept
Hope E. W., OBE, MD, DSc, LRCP MCB
Hopewell G. F. C. DYBerm
Hopkins C. J. W., MBE Ramillies
Hopson M. DEB
Horley A. E. *"Queen Elizabeth"*
Hornby C. D. NOD
Horrocks H. ObsCape
Horsey C. E. AG
Horsley S. G., BA DYSchCh
Horsman G. J. CP
Horton C. E., BA SigSch
Houghton J. S. NACromble
Houston R. M. AG
How W. C. AG
Howe S. R. DYBerm
Hudson G., MBE NCD
Hughes E. A., MA DartColl
Hughes E. W., FSI CE in C
Hughes G., FSI DYDev
Hughes H. G., BSc SigSch
Hughes-Games H. G. W., MA DartColl
Humphries A., MBE, MICE OrdCttee
Hunt F. B. VD
Hunt F. C., MBE, AMIEE EED
Hunt H. F., BSc, MIEE DYDev
Hunt J. L., AMICE DYPo
Hunter T. B., OBE, MICE CE in C
Hurst H. B., AMICE DYDev
Huson E. W., FSI CE in C
Hutchens W. G. CP
Hutchison *Dr.* R., MD, FROP MEB
Hyam N. D. CP
Hynard W. G., OBE STD

I.

Ibbertson F. J. ADChat
Innes J. NCD
Innes J. NHHas
Inwood P. W. DYMalta

Digitized by Google

Irvine C. B. DD
Irvine J. M., MBE, BSc DYSchPo
Irving G. A., MSc SigSch
Isaac J. E., MBE CP

J.

Jackman W. H. NOD
Jackson J. RObGr
Jackson J. W. ObsCape
Jacob G. S. DY Sing
Jacoby R. T. CP
James A. DD
James J. AG
James T. D., CBE AG
James W. A., MBE, AMIMechE CP
Jarrett S. C. EED
Jeckells W. A., FASI CE in C
Jefferson E. G. Vernon
Jeffery J. A.
Jeffery J. H. EAD
Jeffree F. H., AMICE DYPo
Jeffries P. E. R., FASI DYCeylon
Jelliffe R. E. F. NS
Jenkins W. St. D., CBE CP
Jewell B., OBE DYPo
John T. C. AG
John W. G. NOD
Johns A. W., CB, CBE NOD
Johns W. G. ID
Johnson H. DYPo
Johnson H. T. NOD
Johnson L. C. B., BSc, AMIEE Vernon
Jolly J., MBE VYGos
Jones H. E. GHD
Jones H. S., MA, ScD, BSc ObsCape
Jones J. A., FSI DYCh
Jordan W. A. ADWool
Joughin J. C., MBE DD
Joynes W. J. DYPo
Jubb E. C., OBE CP
Judson W. H. CP
Justice C. E. W., OBE STD

K.

Karamelli W. L., ASAA CP
Keene G. H. STD
Keevil R. G., AMICE, AMIME CE in C
Kell J. C. NS
Kelly W. F. ADCh
Kempson E. W. E., MC, BA, AMICE DartColl
Kemsley W.
Kennedy *Sir* A. B. W., *Kt.*, FRS, LLD OrdCttee
Kent E. F. DYCh
Kent R. R. SigSch
Kentfield G. A. EAP
Kerridge C. W. DYCh
Kerry A. AG
Kill E. E., AMIEE DYDev
Kilne W. DYPo
King A. E. CE in CD
King H. C. DYSheer
Klyne C. H., MBE, AMIEE EED
Knight C. NOD
Knight R. S. G., FIC, BSc ADHolHth
Knight W. A. DYPo
Knott H. H., FASI CE in C
Kyne P. DYMalta
Kynvin W. G. CP

L.

Lain P. E. C. CE in CD
Laing W. A., BSc, AMICE DYDev
Lakey E. H., BSc SRE
Lambkin J. W., AMIEE EED
Lambourn F. H., MBE VYGos
Lamerton C. W. DYDev
Lampert W. E. C. EED
Lamplugh E. C., BA DartColl
Lance O., OBE EAD
Landucci F. A. NOD
Lane C. R. B. VD
Lane G. C. W. SigSch
Lane J. E., FRCS MEB
Lane S. F. DYSh
Lane T. A. AG
Langdon *Mrs.* E. M. AG
Langford W. F. AG
Langley *Lieut.* A. J. G. SRE
Lanham E. W. AG
Larkin C. W. DYPo
Larmuth L. H., MICE DYCape
Laughton W. J. NCD
Law A. C. ASSch
Law H. G. CP
Lawson C. G. TMD
Lawson J. Sec
Lawson L. E. AG
Lawson R. L. NOD
Ledbury W., MSc, AIC ADHolHth
Leddra C. H. NCD
Lee E. Sec
Lee E. G., AMICE DYSing
Lee F. M. NCD
Lees H. VD
Leese W. J. EAD
Legg F. J. W. DYCh
le Maitre A. S., MC Sec
Le Marie F. VD
Lemmon A. T. NCD
Lewin H. J., FIC VYGos
Lewis A. C. EAD
Lewis F. G. H., ARCS SigSch
Lewis J. S., MSc, AIC Coll
Lewis H. G. E in C
Lewis M. A., MA DartColl
Lewis W. J., MBE, MIMechE DD
Leys G. D., MIEE DYCh
Lillicrap C. S. NCD
Limming L. E., MBE NCD
Lindsay A. J. L. MDWrab
Llewellyn W. E., OBE Hyd
Locke W. J. T. NS
Loft W. H. DYDev
Loveband *Lieut.-Com.* A. W. SigSch
Loveridge C. W., CB Sec
Low L. A. C. NHMalta
Lowe G. W. CP
Lowe H. G. NS
Lowry *Dr.* T. M., OBE, FRS OrdCttee
Lucas P. J. DYPo
Ludford J. H. CE in C
Luke W. G. NS
Lumley J. P., AMICE DYGlb
Lundie A. E. CE in C
Luxford C. A. SRE
Lyal J. C., MC DYDev

M.

McAlonan F. W. B., BSc, AMIEE, ARCSc.I. DYSchSh
McCaffery J., OBE, AMIEE, AMIMechE EED
McCammon G. W. R., MBE DYMalta
McCarthy S. A. NCD
McClelland W., CB, OBE, MIEE EED
McCloghrie G. DYPo
McCormick G. B., MBE NOD
McEldon G. D. CP
McEwan L. B. SigSch
McFarlane A., OBE NOD
McGeachey J. A. SRE
McGregor R. AG
McIntyre R. NOD
McKenzie A., MSc DYSchPo
McMullen A. P., MA AE
McNeill D. DYRosy
McPherson A., AMIEE, AMIMechE SigSch
McQueen J. DYChat
Macdonald C. S. DYPo
MacEwan L. B., BSc, AMIEE SigSch
Macey J., MBE EED
Macintosh J. P. F. ADMalta
Mackay W. CP
Mackay W. A. AG
Mackenzie E. B. D. ASSch
Mackenzie H. L. ADCrombie
Mackie A. S. STD
MacLaren H. D. DYCh
Macleod N. Sec
Madin C. G., OBE Sec
Mahony M. E. DYTrin
Main A. RO
Main A. C. Vernon
Main G. J. Sec
Malim J. C., MBE, AMICE DYMalta
Manning C. J., AMIEE DYCeylon
Markham H. V., MC Sec
Marlow H. DYHKong
Marrack P. E., OBE Sec
Marsden J. G. VYGos
Marsh G. F. R. DYSing
Marsh *Miss* M. G. SigSch

Digitized by Google

Martin H., MIEE, MIE (SA) DYPo
Martin M. DartColl
Martin T. G. VYDeptford
Mason C. C. OrdCttee
Mason E. R. Hyd
Mason W. T., MBE DYDev
Mataraly F. V. CP
Mathias J. E. DYMalta
Mathias L. T. J. DYPo
Mathias T. L. DYHKng
Mathieson L. W. MTEPo
Matthews C. SigSch
Matthews D. J., FIC SRE
Maude F. R., FSI CE in CD
May H. NCD
May M. ADCh
May T. G. CP
May W. G., MBE Hyd
Mayer F. L. NCD
Meade C. M. Hyd
Medd W., OBE AG
Medland T. O. J. NS
Medrow W. A., MBE Sec
Meek W., BSc ADHolHth
Melhuish H. E. CE in CD
Melotte P. J. RObGr
Menkens C. SRE
Mercer G. H. AG
Merchant C. F. NCD
Merrett W. H. STD
Merrington A. J. NCD
Meryon E. D. NCD
Michell R. P. AG
Midmer T. W., OBE ADPo
Millar R. AG
Miller E. J., MBE NID
Miller F. F. DYGlb
Milligan A. G., BSc SRE
Milne R. M., MA DartColl
Milne-Thomson L. M., MA Coll
Mines R. ASSch
Mitchell C. R., ASAA CP
Mitchell J. A. ADMalta
Mitchell S. NHMalta
Mitchell T., BSc, AMICE DYMalta
Mitchell W. F. DYMalta
Mittell R. W. NOD
Moffatt G. H. CP
Monk R. J. NCD
Monro H. J. DYGlb
Montgomery F. DYPo
Moody G. E. DD
Moody H. Hyd
Moon E. M., ICE DYPo
Moon J. E. P. DYPo
Mooney A. McL. DYDev
Moorby W. H., MSc, MICE CE in C
Moore H., OBE, BSc, FIC OrdCttee
Moreton S. GHD
Morgan A. CP
Morgan D. J. DYGlb
Morgan T. J. DYPo
Morris J. D. AG
Morris S. VYCape
Morris S. R. AG
Morrison F. TMD
Morrison H. N. Sec
Mortimer W. A., OBE ADWool
Morton R., BEng, AMICE DYSing
Moss S. J. SigSch
Mountain J. F. AG
Mountford W. A. MD
Moy E. R. C. DYPo
Mules R. J. CEinC
Mullis H. F. ObsCape
Munn F. A. AG
Murgatroyd F., MSc Tech, AMIEE Coll and EED
Murray J., MB, FRCS MEB
Murray *Sir* O. A. R., KCB Sec

N.

Naef C. J., CB, CBE AG
Narbeth J. H. NC
Nash A. NS
Naylor V., Hon.MSc DYSchDev
Neate E. G. CP
Neave A. A. P., BSc, MICE CE in C
Needham J. W. DYCapc
Neighbour W. R. DYPo
Nelson G. G., BA, AMICE DYSh
Newbery G. M. TMD
Newington F. H. DYPo
Newman A. W. E in C
Newman G. M. VYDept
Newman W. H. ADPo
Nias J. S., ACA CP
Nicholl A. M. C., MA DartColl
Nicholls A. NCD
Nicholls H. W. Vernon
Nicholls J. S. DYSh
Nichols W. H., MBE AG
Nicholson G. F., BSc, AKC, AMIEE Coll
Noble H. SigSch
Noble N. E. Vernon
Noble W. E. DYCape
Norrie J., BSc DYSchCh
Nott H. A., MBE, MIEE DD
Nowlan H. J., AMICE DYMalta
Nursaw E. NHPortl

O.

O'Dell H. J. Vernon
Offord D. E. J. NCD
Oldfield C. H., ACA CP
Oliver J. W. L., CB, CBE NS
Ongley L. T. Hyd
Orman F. B., MBE DYPo
Osborne F. W. AG
Owen A. E. Hyd
Owens H. H. CP

P.

Padwick E. H. DYSheer
Page B. DYPortl
Paige C. V. NCD
Palmer F. M. NS
Palmer H. H. NCD
Palmer L. R. VYPly
Pamplin G. W. NCD
Pamplin R. P. C. AG
Papworth F. W., OBE, FSAA CP
Paradine C. G., MA DartColl
Parker A. H., AMIEE DYHKong
Parlett H. E., CBE STD
Parsons *Sir* J. F., CBE, MB, BS, DSc, FRCS MCB
Parsons P. F. W. NS
Partridge G. F., BSc SRE
Partridge S. J., MBE AG
Paterson A. NSD
Patterson S. A. H. AG
Payne M. P. NCD
Payne P. J., MBE NOD
Payne S., MBE DYCape
Peach G. AG
Peake H. S. DYPo
Peake W. S., OBE, BSc SigSch
Pearce F. H. E. Hyd
Pearce H. G. AG
Pearce W. G. DYChat
Pearson F. Vernon
Pearson F. W. DYPo
Pedrick T., AMIEE EED
Peirce J. H. ObsCape
Peirce R. G., MBE AG
Pemberton N. SigSch
Pengelly H. S. Coll
Penman J. B. DYGlb
Penney E. W. SigSch
Penton-Ford W. NHHas
Perham C. Sec
Perkins A. T. NCD
Perkins D. M. DYPc
Perrett W. R. DYCh
Perrin E. E., MSc RHSch
Perrin W. G., OBE Sec
Perry C. H. DYCh
Petavel *Professor Sir* J. E., KBE, DSc, FRS OrdCttee
Pether R. P. DYPo
Petty C. NOD
Pew A. E. H. ASSch
Phillips J. F., MBE Sec
Phillips R. G. CE in CD
Phillips S. H. Sec
Phillips W. J., MBE, ASAA CP
Philpot H. NCD
Pickford F., MSc, MIME Vernon
Picknett D. F. STD
Piggott H. E., MA DartColl
Pilling A. ObsCape
Pitcairn *Commr.* R. F. SigSch
Pitcher R. A. NS
Platt G. L. DYDev
Plummer S. H. Sec
Podger F. H. J. DYGlb
Pollington E. V., PASI DYMalta
Pool B. F. CP
Porter F., OBE AG
Potter A. G. DYSh
Pound F. J. A. NCD
Powell J. H., DSc Vernon
Power J. DYMalta
Power R. R., PASI CE in CD
Pratt E. W. ASSch

Digitized by Google

Prentice G. J. AG
Press W. C. DYCh
Price E. A., MA DartColl
Priddon H. E. ADPo
Pringle J. S., OBE DD
Proctor H. F. VYMalta
Puddey H., MBE NS
Pughe L. AG
Purnell C. W. J., AMIME ADHolHth

Q.

Quick B. G. DYHKong
Quick H. J., OBE DYPo

R.

Rabbit E. J., OBE DYHKng
Radford T. K., BSc, AMICE CE in CD
Rafferty P. J. NOD
Raitt J. L., AMICE DYSing
Rampton H. CP
Randall R. L. SigSch
Rankin R. F. ADPo
Ransley A. B., MC, AMICE DYCape
Rawkins E. B. CD
Rawlings A. L., PhD, BSc SRE
Rawlinson J. D. S., BSc SigSch
Rawlinson W. F., MSc SigSch
Read H. N., MSc ADHolHth
Read R. Vernon
Reaman C. J. AG
Redfearn J. C. B Hyd
Redhead St. G. ADGib
Reed A. T. ADWool
Reeves A. R. EED
Regan P. E in C
Reid J. W., MC DYCh
Reid K. G., MA DartColl
Rendall E. P. T. EAD
Reynolds E. W., MIMechE DD
Reynolds H. DYSing
Rhodes W. J., AMIEE EED
Rich E. E., BA DartColl
Richards J. B. NOD
Richards R. H. DYPo
Richmond S. O., FIC VYDept
Richmond T. J. Hyd
Rickards O. S. N. VYGib
Riddell C. S. STD
Ridlington A. C., MC DYDev
Ries C. E. AG
Rigg H. McMullen, MBE DYMalta
Rissland H. F. L. NS
Ritchie A. S., BSc DYSchDev
Road L. NS
Robbins H. D. ADHolHth
Roberts, A. H. ADHolHth
Roberts W. H. L. DYCape
Robertson A. H. M. Sec
Robertson T. S., BSc Coll
Robertson W. E., MBE NOD
Robertson W. H. AG
Robinson E. R. DYHKong
Robinson E. S. K. VD
Robinson J., MBE W/TBd
Robinson M. AG
Robson P. M. W1Docks
Rogers E. C. NOD
Rogers E. E., AMIEE EED
Rogers F. C. C. NCD
Rogers J., OBE DD
Roller *Dr.* G., OBE, DSc, FIC OrdCttee
Rolleston *Sir* H. D., KCB, MB, FRCP MEB
Rollin A., OBE DYDev
Rollin T. C. AG
Rook H. J. STD
Ross N. H. DYHKong
Rowe H., BSc Vernon
Rowe W. H. ADPly
Rowland E. R. AG
Rudd E. A. AG
Ruddock F. A., AIC Coll
Ruddock W. B., AMICE DYPem
Rule A. G. DYSh
Rumbold D. T. AG
Russell F. G. KeyColl
Russell F. J. E in C

S.

Sabourin S. J. DYCH
St. John-Kneller O. A. G., MICE DYPo
Salmond T. M., MICE DYRosy
Salter D. W., MBE VYPly
Samphier L. ASSch
Sampson J. S., BA DartColl
Sanders W. G., MBE NCD
Sands E. C. DYRosy
Sansford G. ADPly
Saunders W. H. AG
Savile L. H., KCB, MICE CE in C
Savory R., AMIEE SigSch
Sawers E. Sec
Scannell J. B., MBE DYDev
Schafer G. H. AG
Scott C. NCD
Scott J. Hyd
Scull H. J. S. DYHKong
Seal E. A. Sec
Seaman A. E. DYCh
Sear A. A. Hyd
Searle F. W. DYPo
Searle G. A. VYGos
Searle J. H. C., MA, BSc Coll
Seath J. A., BSc, AMICE DYSing
Serby J. E. Vernon
Setchell H. M., MICE DYRosy
Severs F. AG
Shapcott R. H. AG
Shaw F. B., OBE, MICE, MIEE Vernon
Shaw J., AMIEE EED
Shaw J. E., MSc, AMIEE, A.Inst.P EED
Shearing G., BSc SigSch
Sheldrake A. E. RHSch
Sheldrick J. E., BSc SigSch
Shepheard V. G. DD
Shepherd G. F. SigSch
Sheppard B. W. CP
Shields W. C., MBE ADHKng
Shipley W. H. F., MBE AG
Shirley F., MICE, AMIME DYBerm
Short J. DD
Shorto W. A. T., OBE Sec
Shoubridge J. B. AG
Shute E. L. H. NHHas
Shuttleworth N., MSc ASSch
Silvester R. F., ASAA CP
Simes H. F. TMD
Simmers R. B., AMICE DYTrin
Simmons G. H. T. VYMalta
Simmons H. O. Sec
Simpson A. CP
Simpson T. W. Vernon
Simpson V. T. Sec
Sinclair G. G., MBE, AMICE CE in CD
Sivess J. R., OBE, MICE CE in C
Skeens F., MBE NCH
Skinner E. A. Hyd
Skinner H. F. AG
Sladen *Capt.* C. G., RAOC NOD
Slater J. W., AIC DYPo
Smallwood A. W., OBE GHD
Smith A. E. W. ADCh
Smith B. S. SRE
Smith C. C. E in C
Smith F. D., MSc, AMIEE SRE
Smith F. E., CB, CBE, FRS, ARCS SRE
Smith H., BA, DSc SigSch
Smith H. A. ADCh
Smith L. W. AG
Smith S. G. AG
Smith S. W., MBE NOD
Smith W. DYBer
Smith W. A. SigSch
Sowry A. AG
Sowter R. J., BSc, ARCS, AMIEE SigSch
Sparks F. G., FSI, MIStructE ADHolHth
Spear W. G., OBE AG
Spencer W. J. EED
Spikin F. DYPem
Spring H. W. NS
Squires T. B., AMIME CP
Stallion W. E in C
Stanbury G. C., MBE DD
Stanes S. CP
Stanhope *Rt. Hon. Earl*, PC, DSO MC, CivLord
Stanley H. NCD
Stannard E. C. F. AG
Stannard S. H. NS
Stansfield L. D., MBE DYSh
Stantan A. G. W. DYDev
Stantan W. B. DYDev
Stead J., MA Coll
Steed F. H. NCD
Steed G. S. ADCh
Steel F. VYDept
Steele L. J., MIEE DYPo

Digitized by Google

Steele W. R., AMIEE Vernon
Stenhouse T. NOD
Stephen W. R., AMICE DYTrin
Stevens E. NOD
Stevens H. E. DYSing
Stevens L. G. NCD
Stevens W. RObGr
Stewart W. M. DYPem
Stigant G. B. Hyd
Stockwell J. A., MINA OP
Stoddart O., AMICE DYRosy
Stokes A. J. R. STD
Stokoe W. F. CP
Stonelake M. J. Hyd
Stoneman J. E. NHPly
Storey F. H. CP
Storr F. AG
Stott T. A. H. NHPly
Stovold H. C. CE in C
Stratton H. H., AMIEE EED
Straw A. R., MBE DYMalta
Sturch H. H. NHPly
Sturt C. J., ASAA OP
Sturton F. STD
Sutcliffe F. NCD
Suter G. E., CBE, MVO DYPo
Sutherby F. S. Courageous
Sutton, J. F. MSc SRE
Swan J. B., MBE, AINA, AMICE Vernon
Swann G. T., BA DartColl
Swanson D. N. NS
Swift G. NOD
Swindells J. F. DYChat
Sykes P. D., MBE OP
Symonds A. A. SigSch
Synnott P. N. N. Sec
Syrett S. J., MBE ADCromble

T.

Tapp J. R., MBE VYDept
Tasker M. B. DartColl
Taylor A. C. NCD
Taylor C., MBE AG
Taylor D. G., BSc, AMICE DYPortl
Taylor F. H. OP
Taylor G. E. O. ASSch
Taylor G. H. Vernon
Taylor H. J., AMIEE Vernon
Telfer C. C. DYHKong
Thain W. F., AMIME Vernon
Thaysen A. C., PhD ADHolHth
Thomas C. EED
Thomas F. T. AG
Thomas N. ADMalta
Thompson J. C., BSc DYMalta
Thomson J., AMIEE DYPo
Thomson W. T., OBE, FIC ADHolHth
Thorburn E. C., MC, AMICE DYDev
Thorn A. G. Hyd
Thorn S. W. NOD
Thornborrow H. C NOD
Thorne F. W. Coll
Thorne L. F. AG
Thorpe *Prof.* J. F., CBE, FRS OrdCttee
Threadgold S. D., BSC Key Coll
Tickner S. R. DYHKong
Tilley H. C. VYGlb
Tindall F. J., M.Eng, AMIEE Vernon
Tinkler F. N., BSc DYSchCh
Tipper E. E., BSc SigSch
Tippin L. A., AMIEE EED
Titley E. J. ADPly
Todd A. S. DYPem
Todd D. ADCh
Todd T. D., AMIEE EED
Tooley H. R., MBE EAD
Tothill G. C., BA Coll
Tournay E. L. DYCh
Townshend H. B. DYCh
Treadgold E. J. DYRosy
Treagus H. A. VYDept
Trees T. D., AMIEE EED
Trevan S. N. DYDev
Trice T. H., AMIEE DYMalta
Trice W. G. DYPo
Trigle S. E., GIMechE SigSch
Trimming H. H. STD
Trippe S. H. SigSch
Trussler H. G. AG
Tucker C. W., AMIEE TMD
Tunnicliff E. J., MBE NS
Tunstall W. C. B., MA, F.R.Hists Coll
Turner G. F. Vernon
Turner H. A. DD
Turner H. W. DYSchPo
Turner J. T., FSI CE in C
Turney G. L., BA Vernon
Tyler N. NS
Tyson H. C. DYChat

U.

Uglow J. C. DYMalta
Underhill H. H., OBE Hyd
Ure W., BSc SigSch

V.

Vaughan E. J. DYPo
Verry H. de L, OP

W.

Wald C. S. ADGlb
Waldron W. J. STD
Wales-Edward R. R. NHHas
Walker *Sir* C., KCB Sec
Walker J. F., MBE DYGlb
Waller D. F. NOD
Waller F. J. STD
Wallis C. CE in C
Wallond W. H. NCD
Walsh D. P. Sec
Walter W. NOD
Walton R. Sec
Ward J. H., MBE, AMIEE DYCh
Ward S. SRE
Ward S. T. E. DYGlb
Warner E. T., MA DartColl
Warren A. NCD
Warren C. A. DYPo
Warren N. H. A. SRE
Waterhouse F. H. NHCh
Waters H. E. DYPo
Waters R. L. DYCh
Waterson F. W. CP
Watson A. H. J., MBE NS
Watson A. W., MBE NOD
Watson H. B. DYBer
Watson H. J. NCD
Watson S. H. Ryl Oak
Watts Edgar C., OBE DYMalta
Watts E. F. D. DYGlb
Watts P. J., OBE, MIEE DYGlb
Weale C. F. DD
Webb H. S., MBE DYBer
Webster W. H. H. DYPo
Wedlake J., MBE NOD
Wells S. R. NOD
Weston F. DYDev
Wharhirst R. W., OBE NOD
Whibley S. M. ADPo
Whitaker A., BSc, DIC ADHolHth
Whitaker F. A., AMICE DY Po
White L. R. B. OP
Whitehead T. N., MA SRE
Whitehouse F. G. S. NOD
Whiteway G. H. E. CP
Whittall F. G. J., MC, BA DartColl
Whittle A. B. DYCape
Whittle F. E., MICE CE in CD
Whitworth H. F. CP
Widdecombe J. M. NOD
Wightman R., AMIEE EED
Wilburn F. W. CD
Wildman J. C., BSc DYSchSh
Wilkin A. J. ObsCape
Wilkins F. C. NS
Wilkinson A., BSc SigSch
Williams A. H., AMIEE DD
Williams E. T., OBE, MIEE EED
Williams H. SigSch
Williams J. H. Hyd
Williams L. T. S., BA DartColl
Williamson A. A., MICE DYPo
Williamson L. C. Nelson
Willis F. DYDev
Willis S. J., BSc SRE
Willson H. L. J., MBE STD
Wilsdon S. VD
Wilson B. J., OBE NS
Wilson E. C. U. STD
Wilson F. E. NOD
Wing F. A., MBE OCB
Winnall T. J. DYPo
Wise A., ARCS DYSchDev
Witchell W. M., BSc RObGr
Witherington G. A., BA Coll
Wolfe B. S., MA DartColl
Wood A. B., DSc SRE
Wood E. S. NS
Wood F. D. NS
Woods W. F. NOD
Woollard L. NCD
Woolmer C. E., OBE DYCh
Wotton A. Sec
Wotton W. J., MBE, AMIEE DYDev
Wright A. G. (*a*) CE in C
Wright A. G. (*b*) CE in C
Wright A. G. STD
Wright C. S. SRE
Wright G. E. E in C
Wright H. J. AG
Wright J. E. CD
Wright J. R. TDCh
Wright R. H. NCD

Y.

Yapp P. A., AMIEE DYSh
Yeo R. A. SigSch
Young F. B., DSc SRE
Young F. G. CP
Young *Sir* F. W., KBE NED
Young G. H. DYPo
Young H. J. CE in C
Young H. S., ARCSc, BSc SRE

Z.

Zoller A., AMIEE TFGrnck

Digitized by Google

BOARD OF ADMIRALTY.

First Lord.—The Right Hon. Albert V. Alexander, M.P.

First Sea Lord and Chief of Naval Staff.—Admiral of the Fleet Sir Charles E. Madden, *Bt.*, G.C.B., G.C.V.O., K.C.M.G., D.C.L. (*Oxon.*) LL.D.

Second Sea Lord and Chief of Naval Personnel.—Vice-Admiral Sir Michael H. Hodges, K.C.B., C.M.G., M.V.O.

Third Sea Lord and Controller.—Rear-Admiral R. R. C. Backhouse, C.B., C.M.G.

Fourth Sea Lord and Chief of Supplies and Transport.—Vice-Admiral Vernon H. S. Haggard, C.B., C.M.G.

Deputy Chief of Naval Staff.—Vice-Admiral William W. Fisher, K.C.B., C.V.O.

Civil Lord.—George H. Hall, Esq., M.P.

Parliamentary and Financial Secretary.—Charles G. Ammon, Esq., M.P.

Permanent Secretary.—Sir Oswyn A. R. Murray, K.C.B.

**Naval Secretary to First Lord.—Rear-Admiral* E. J. A. Fullerton, C.B., D.S.O., M.A. ... 1 Apr 27

**Assistant Chief of Naval Staff.—Rear-Admiral* W. Tomkinson, C.B., M.V.O. ... ... 22 Apr 29

PRIVATE SECRETARIES AND NAVAL ASSISTANTS TO MEMBERS OF THE BOARD.

Private Secretaries to First Lord.—T. Fry, Esq., H. V. Markham, Esq., M.C.

Private Secretary to Civil Lord.—H. N. Morrison, Esq.

Private Secretary to Parliamentary Secretary.—A. E. Gloyn Cox, Esq.

Private Secretary to Permanent Secretary.—A. S. le Maitre, Esq., M.C.

**Naval Assistant to First Sea Lord.—Captain* H. Fitzherbert, C.M.G. ... ... 14 Mar 29

**Secretary to First Sea Lord.—Paymaster Captain* E. D. T. Churcher ... ... 1 July 28

**Naval Assistant to Second Sea Lord.—Captain* F. B. Watson, D.S.O. ... ... 18 June 28

**Secretary to Second Sea Lord.—Paym. Capt.* E. P. Goldsmith ... ... 15 July 27

**Secretary to Third Sea Lord and Controller.—Paym. Com.* H. L. Barrow... ... ... 1 Oct 28

**Secretary to Fourth Sea Lord.—Paym. Com.* E. H. Stern ... ... 2 Mar 28

**Secretary to Deputy Chief of Naval Staff.—Paym. Capt.* B. F. Hood, D.S.O. ... ... 1 Apr 27

**Secretary to Assistant Chief of Naval Staff.—Paym. Lieut.-Com.* A. R. Henderson ... ... 25 Mar 29

**Secretary to Naval Secretary to First Lord.—Paym. Com.* A. F. Cooper, O.B.E.... ... ... 16 Mar 27

---

* *Borne in 'President.'*

Digitized by Google

ADMIRALTY DEPARTMENTS AND STAFF.

DEPARTMENT OF THE SECRETARY OF THE ADMIRALTY.

Deputy Secretary.—*Sir* Charles Walker, K.C.B.

Principal Assistant Secretaries.

Sir Vincent W. Baddeley, K.C.B.
A. Flint, Esq., C.B., C.M.G. (*Staff*).

†*Assistant Secretaries.*

J. S. Barnes, C.B., O.B.E.,
H. Eastwood,
C. W. Loveridge, C.B.
P. E. Marrack, O.B.E.,
S. H. Phillips,
S. H. Plummer,
W. A. T. Shorto, C.B.E., Esqrs.

†*Principals.*

J. A. C. Champion, O.B.E.,
G. F. Cotton, M.V.O., O.B.E.
C. B. Coxwell, O.B.E.,
H. Crombie, M.B.E.,
G. Dunn,
T. Fry,
W. H. Hancock, M.B.E.,
E. Lee,
N. Macleod,
C. G. Madin, O.B.E.,
W. A. Medrow, M.B.E.,
C. Perham,
A. H. M. Robertson,
E Sawers,
R. Walton, Esqrs.

†*Assistant Principals and Assistant Administrative Officers.*

R. E. Boucher,
‡A. E. Gloyn Cox,
J. Lawson,
A. S. le Maitre, M.C.,
H. V. Markham, M.C
H. N. Morrison,
E. A. Seal,
P. N. N. Synnott.
D. P. Walsh, Esqrs.

†*Staff Officers.*

C. A. Cooper,
W. A. Dye,
R. A. Farmer,
E. W. Griffin,
W. R. Hale (*act*),
J. F. Haynes,
A. P. Hegarty,
G. J. Main,
H. O. Simmons,
V. T. Simpson,
A. Wotton, Esqrs.

Librarian.—W. G. Perrin, Esq., O.B.E., F.R.HIST.S.

Deputy Librarian.—J. F. Phillips, Esq., M.B.E.

Principal Lady Superintendent.—Miss E. Bass, O.B.E.

19 Higher Clerical Officers, 62 Clerical Officers, 3 Extra Clerks, 1 Confidential Shorthand Writer (*act*), 1 Writing Assistant, 1 Welfare Staff.

† The Staff in these classes is arranged alphabetically in each class, and the arrangement does not indicate precedence. Promotions to higher appointments will be by selection and not by seniority.
‡ *Selected under para.* 51 *of the Report of the Civil Service National Whitley Council.*

Digitized by Google

DIVISIONS OF THE NAVAL STAFF.

NAVAL INTELLIGENCE DIVISION.

Director (D.N.I.).—Rear-Admiral B. E. Domvile, CB, CMG ... ... 1 Aug 27
Deputy Director (D.D.N.I.).—Captain A. E. Evans, OBE ... ... 8 June 29
Assistant Director (A.D.N.I.).—Lieut.-Col. R.M. C. E. S. Wright, OBE ... ... 1 Apr 29
Civil Assistant to D.N.I.—E. J. Miller, Esq., MBE.

Naval and Marine Staff.

Commander R. W. Wilkinson, OBE ...	15 Dec 26	*Eng. Com.* J. S. Orr	22 July 27
S. H. Simpson, DSO ...	8 Oct 27	*Major R.M.* H. S. G. Bird	13 July 28
G. Nicholson	13 Mar 29	F. A. Hamer	24 Feb 28
W. B. Hynes, DSO ...	15 Apr 29	G. H. Seath, DSO ...	10 July 26
W. A. Usher	1 Aug 27	J. G. Johnstone ...	3 Apr 29
F. D. Morris	15 Apr 29	*Paym.Lieut.-Com.* P. H. Morrissey, MBE.	29 Apr 29

Civil Staff.

Staff Officers.—T. G. Cooper and W. G. Johns, Esqrs.

3 Higher Clerical Officers.
13 Clerical Officers.
1 Senior Draughtsman.
7 Draughtsmen.

PLANS DIVISION.

Director (D. of P.).—Captain R. M. Bellairs, CMG ... ... 16 Jan 28
Deputy Director (D.D. of P.).—Captain G. F. B. Edward-Collins ... ... 1 May 28 (22 Aug 27)
Assistant Director (A.D. of P.)—Captain E. L. S. King, MVO ... ... 24 Apr 28

Naval and Marine Staff.

Commander W. H. Gell, DSO... ...	11 July 27	*Major R.M.* A. G. B. Bourne, DSO, MVO	1 May 27
O. E. Hallifax, DSO ...	17 Dec 28	*Capt. R.M.* H. R. Lambert, DSO ...	25 Jan 29
O. M. R. Schwerdt ...	21 Aug 28	*Paym. Com.* J. B. Shettle	1 Sept 27
L. F. N. Ommanney ...	7 Jan 29	*Paym. Lieut.-Com.* E. S. Duggan ...	28 Sept 27
C. J. L. Bittleston, DSC	28 Jan 29		

Civil Staff.

1 Higher Clerical Officer.
1 Second Division Clerk.
5 Clerical Officers.

Australian Naval Liaison Officer.
Captain H. J. Feakes, R.A.N.

OPERATIONS DIVISION.

Director (D.O.D.).—Captain P. L. H. Noble, CVO ... ... 1 Mar 28
Deputy Director (D.D.O.D.).—Captain G. Layton, DSO ... ... 2 Aug 27

Naval Staff.

Commander S. D. Spicer	29 Apr 29	*Commander* S. F. Gaisford St. Lawrence	25 May 28
A. W. J. Finlayson ...	3 Aug 28	I. B. Colvin	1 June 28
W. K. D. Dowding, DSC	19 Sept 27	P. H. Calderon ...	23 July 28

Civil Staff.

1 Higher Clerical Officer.
3 Clerical Officers.

---

* *Borne in 'President.'*

In the case of Naval Officers the first date is the date of present appointment, and the second date (in brackets) that of first appointment to the Admiralty.

Digitized by Google

TRAINING AND STAFF DUTIES DIVISION.

Director (D.T.S.D.).—Captain E. O. Cochrane ... ... 8 Apr 29

*Deputy Directors.—***Captain* L. D. I. MacKinnon ... ... 17 Dec 28

H. M. Burrough ... ... 24 Dec 28 (9 July 28)

Naval and Marine Staff.

**Commander* H. A. C. Lane ... ... 24 Dec 28 (4 Jan 28)

H. C. Bovell ... ... 24 Dec 28 (9 July 28)

G. H. C. Faulkner, DSC 15 Mar 29

**Commander* C. E. Douglas-Pennant, DSC 5 Feb 29

F. W. H. Jeans ... ... 1 Feb 29

Captain A. C. Dewar, OBE (*ret.*) ... — Jan 26
(*Head of Historical Section.*)

Lieut.-Com. J. H. Lhoyd-Owen (*ret.*).. — Oct 24

Civil Staff.

(*And for Naval Air Division and Tactical Division.*)

Staff Officer.—F R. Balley, Esq.

3 Higher Clerical Officers.
6 Clerical Officers.

1 Draughtsman.

NAVAL AIR DIVISION.

Director (DNAD).—Captain I. W. Gibson, OBE, MVO ... ... 22 June 27

Naval Staff.

**Captain* C. F. Harris ... ... 9 Mar 27

**Commander* C. M. Graham 23June28

**Commander* R. H. Portal, DSO ... 17 June 29

H. J. Johnstone ... 19 Apr 28

Civil Staff.

(*See under Training and Staff Duties Division.*)

TACTICAL DIVISION.

**Director (D. of TD).—Captain* H. G. Thursfield ... ... 24 Dec 28 (9 June 28)

Naval Staff.

**Captain* B. A. Fraser, OBE ... ... 24 Dec 28 (24 Jan 27)

**Commander* J. U. P. Fitzgerald ... 24 Dec 28 (12 Mar 28)

**Commander* C. Coppinger, DSO ... 2 Aug 27

W. P. Stocker, DSO ... 4 Dec 28 (7 Dec 27)

E. M. C. Barraclough... (15 Apr 29)

Civil Staff.

(*See under Training and Staff Duties Division.*)

* *Borne in 'President.'*

Digitized by Google

HYDROGRAPHIC DEPARTMENT.

*Hydrographer of the Navy.—Rear-Admiral H. P. Douglas, CB, CMG ... ... 15 Sept 24
*Assistant Hydrographer.—Captain J. A. Edgell, OBE ... ... 9 Feb 28
Chief Civil Assistant.—W. Ewart Llewellyn, Esq., OBE ... ... 20 Feb 22
*Superintendent of Chart Branch—Commander A. L. Jackson ... ... 8 Feb 29
Superintending Cartographer and Assistant Superintendent of Chart Branch.—J. W. Atherton, Esq. 13 June 24
*Superintendent of Sailing Directions Branch.—Captain F A. Reyne (ret.) ... ... 1 Dec 28
Superintendent of Tidal Branch.—Commander Harold D. Warburg (ret.)... ... ... { 20 Dec 19 / 29 Nov 10

Naval Assistants.

Captain ...	S. A. G. Hill (ret.)	...	15 Dec 27	*Lieut.-Com.	W. J. B. Barton	... 2 June 19
*Commander	J. S. Harris (ret.)	...	20 Aug 10		*Sir* Archibald Alison, *Bt.*	3 Apr 29
	J. R. Harvey, OBE	...	1 Dec 28		A. P. M. Lewes, DSO ...	4 Aug 26
	E. V. Lees ...	...	22 Apr 29		H. V. Silk ...	... 8 Feb 29
					C. R. Brent ...	... 4 Jan 28
*Lieut.-Com.	A. F. B. Woodhouse ...		14 Mar 28		J. Taylor ...	... 19 Mar 28
					A. Day	... 10 Sept 28

Assistant (Tidal Branch).—F. Dorrington Bangay, Esq. ... ... 1 Dec 17
Chief Cartographers.—J. H. Aitken, J. A. B. Buck, L. De Ville, H. Moody and C. B. Stigant, Esqrs.

†Cartographers

N. Atherton,	C. M. Meade,	T. J. Richmond,
A. G. Bazley,	L. T. Ongley,	J. Scott,
P. J. Cook,	A. E. Owen,	E. C. Sear,
H. Daw,	L. N. Pascoe,	M. J. Skinner,
G. R. Hayes,	F. H. E. Pearce,	M. J. Stonelake,
E. R. Mason,	J. C. B. Redfearn,	J. H. Williams, Esqrs.

Staff Officer.—E. H. Chapman, Esq.

2 Higher Clerical Officers. | 2 Temporary Clerks.
11 Clerical Officers. | 35 Draughtsmen.

CHART PRODUCTION AND SUPPLIES BRANCH.

Admiralty Chart Establishment, Cricklewood.

Superintendent.—D. Hardie, Esq.

Assistant Superintendent and Manager of Supplies Division.—W. G. May, Esq., MBE.

Production Division.

1 Engraving Supervisor.
1 Works Manager.
1 Overseer.
5 Foremen.
86 Engravers, Copperplate Printers, Warehousemen, Litho Draughtsmen, &c.
24 Assistants to above.
7 Clerks.

Supplies Division.

3 Higher Clerical Officers.
1 Second Division Clerk.
11 Clerical Officers.
1 Shorthand Typist.
1 Typist.
3 Tempy. Clerks.
15 Draughtsmen.

NAVIGATION BRANCH.

*Director of Navigation.—Captain O. H. Dawson ... ... 15 Nov 27

Naval Assistants.

*Commander.—W. S. F. Macleod ... ... 2 Mar 28
A. R. Farquhar ... ... 2 Apr 29

Civil Staff.

Staff Officer.—A. G. Thorn, Esq.

SECOND SEA LORD'S OFFICE FOR APPOINTMENTS, &c.

*Naval Assistant to Second Sea Lord.—Captain F. B. Watson, DSO ... ... 18 June 28
*Assistant to Naval Assistant to Second Sea Lord.—Commander M. J. C. de Meric, MVO ... 19 Apr 27

For Engineering Personnel Duties.

*Engineer Rear-Admiral for Personnel Duties (E.A.P.)—Engineer Rear-Admiral H. L. Parry, OBE 24 Apr 28
*Assistant to Engineer Rear-Admiral for Personnel Duties.—Eng. Com. M. G. A. Edwards ... 28 Nov 28

[MOBILISATION DEPARTMENT.

Director (D.M.D.).—Rear-Admiral E. A. Astley-Rushton, CB, CMG ... ... 11 Dec 28
*Assistant Director (A.D.M.D.).—Captain R. M. King, DSO ... ... 28 Mar 28
Civil Assistant to D.M.D.—J. E. Collins, Esq., MBE

Naval Staff.

*Commander W. H. G. Fallowfield ... ... 3 Oct 27

Civil Staff.

1 Higher Clerical Officer. | 4 Clerical Officers.

DEPARTMENT OF THE DIRECTOR OF NAVAL RECRUITING.

(55, *Whitehall, S.W.* 1.)

Director (D.N.R.).—Lt.-Col. G. R. S. Hickson, CBE ... ... 10 Feb 27
Assistant and Deputy Director (A.D.N.R.)—Major (Qr.-Mr.) A. J. Dixon ... ... 17 Oct 26
1 Pensioner Clerk.

* *Borne in 'President.'* † *Arranged alphabetically.*

Digitized by Google

DEPARTMENT OF THE DIRECTOR OF PHYSICAL TRAINING AND SPORTS AND HEAD OF THE NAVAL PERSONNEL COMMITTEE.

(Queen Anne's Chambers, Tothill St., S.W. 1.)

Director (D.P.T.S.).—Captain E. Manners ... ... 11 May 29

(And Head of Naval Personnel Committee.)

Assistant Director (A.D.P.T.S.).—Commander L. H. Bayley ... ... 1 Oct 28

Secretary to President of N.P.C.—Paym. Lieut.-Com. E. J. Nightingale ... ... 19 Oct 28

1 Clerical Officer, 1 Tempy. Clerk.

DEPARTMENT OF THE MEDICAL DIRECTOR-GENERAL OF THE NAVY.

(Queen Anne's Chambers, Tothill St., S.W. 1.)

Director-General (M.D.G.).—Surg. Vice-Admiral A. Gaskell, CB, OBE, FRCS (*Eng.*), LRCP, DPH... 1 June 27

Deputy Director-General (D.M.D.G.).—Surg. Capt. R. W. B. Hall, OBE, MRCS, LRCP ... ... 27 Sept 26

Assistants to the Director-General:

- *Surg. Capt.* (D) Edward E. Fletcher, OBE, LDS ... ... 29 Mar 20
- *Surg. Commr.* A. T. Rivers, MRCS, LRCP ... ... 5 July 26
- *Surg. Commr.* K. H. Hole, MB, BS, MRCS, LRCP ... ... 1 Oct 27
- *Surg. Commr.* F. L. Smith, OBE, MRCS, LRCP ... ... 25 Jan 26
- *Surg. Commr.* J. L. Priston, MB, FRCS, DPH ... ... 24 Oct 28
- *Surg Commr.* L. W. Gemmell, MB ... ... 1 June 29

Staff Clerk in Charge.—F. Goldsworthy, Esq.

Staff Clerk.—W. A. Mountford, Esq.

2 Higher Clerical Officers, 17 Clerical Officers, and 2 Tempy. Clerks.

DEPARTMENT OF THE PAYMASTER DIRECTOR-GENERAL.

Director-General (P.D.G.).—Paymr. Rear-Admiral B. C. Allen, KCB, MVO ... ... 1 July 26

Deputy Director-General (D.P.D.G.).—Paymr. Capt. R. A. Jinkin, OBE ... ... 18 Sept 25

Assistant to the Director-General.—Paymr. Lieut.-Com. G. E. L. Hargreaves ... ... 13 May 29

2 Clerical Officers

CHAPLAIN OF THE FLEET.

(Royal Naval College, Greenwich.)

The Venerable Archdeacon W. K. Knight-Adkin, OBE, BA, KHCh.

Staff Officer.—W. M. Bussell, Esq.

(*See* page 447.)

EDUCATION DEPARTMENT.

Adviser on Education.—Alexander P. McMullen, Esq., MA.

Deputy Superintendent of Naval Examinations.—Instructor Captain John Camp, BA ... ... 16 May 23

Deputy Inspector of Naval Schools.—Instructor Captain E. W. Fitch, RA ... ... 11 July 27

Headmaster.—A. W. Holland, MDH ... ... 7 Sept 27

1 Higher Clerical Officer. | 3 Clerical Officers.

OFFICE OF THE ADMIRAL COMMANDING RESERVES.—*See* page 304.

ROYAL MARINE OFFICE.

(Queen Anne's Chambers. London, S.W. 1.)

(*See* page 176.)

* *Borne in 'President.'*

Digitized by Google

DEPARTMENT OF THE DIRECTOR OF NAVAL CONSTRUCTION.

Director (*D.N.C.*).—*Sir* William J. Berry, KCB.
Deputy Director (*D.D.N.C.*).—A. W. Johns, Esq., CB, OBE (*act*).
Director of Warship Production (*D.W.P.*).—C. E. Goodyear, Esq., OBE.
Assistant Directors (*A.D.N.C.*).—E. L. Attwood, OBE, S. E. Boyland, OBE, and F. Bryant, OBE, Esqrs.

Superintendent of Admiralty Experiment Works.—M. P. Payne, Esq. (*Chief Constructor*).

Chief Constructors.

G. Bulkeley,
E. F. Coast,
E. D. Meryon (*act*),
A. Nicholls,
F. H. Steed,
L. Woollard, Esqrs.

Senior Constructors.

J. W. Dippy
S. V. Goodall,
C. Hannaford (*act*),
F. L. Mayer (*act*) (*Warship Production Superintendent, N.W. Area*),
W. G. Sanders, MBE (*act*) (*Warship Production Superintendent, Tyne*),
A. W. Watson, MBE (*Warship Production Superintendent, Clyde*), Esqrs.

Constructors.

A. Adams,
J. L. Bartlett,
G. H. Child,
W. J. A. Davies, OBE (*act*),
W. A. D. Forbes (*act*) (*Liaison Officer with Air Ministry*),
W. Froude,
G. Hackney,
E. B. Harries,
C. J. W. Hopkins, MBE,
G. Hudson, MBE,
J. Innes,
E. G. Konnett,
F. M. Lee,
C. S. Lillicrap, MBE,
S. A. McCarthy,
W. E. Noble,
F. C. C. Rogers (*act*),
C. Scott,
H. Stanley,
W. H. Wallond (*act*), *Esqrs.*

Assistant Constructors, First Class.

F. Bailey,
J. L. Bessant (*Haslar*),
F. T. Blackman, *Messrs. Beardmore, Dalmuir* (*Overseeing*),
F. G. Bogie,
G. Bryant,
L. T. Carter,
A. Day,
A. W. French,
R. W. L. Gawn,
A. N. Harrison,
‡A. A. F. Hill,
W. H. Jackman, *Messrs. Beardmore, Dalmuir* (*Overseeing*),
W. G. John,
H. T. Johnson,
I. E. King, *Messrs. Swan, Hunter & Wigham Richardson, Ltd.* (*Overseeing*),
C. H. Leddra, *Messrs. Vickers, Barrow* (*Overseeing*),
A. T. Lemmon,
H. May (*On Staff of Warship Production Superintendent, Mersey*),
C. F. Merchant, *Messrs. Palmers, Jarrow-on-Tyne* (*Overseeing*),
A. J. Morrington,
R. J. Monk (*On Staff of Warship Production Supt., Scottish Area*),
J. H. Narbeth,
D. E. J. Offord (*On Staff of Warship Production Superintendent, Tyne*),
C. V. Paige,
H. H. Palmer,
G. W. Pamplin,
F. J. A. Pound,
V. G. Shepheard, *Messrs Fairfields, Govan* (*Overseeing*),
L. G. Stevens (*Haslar*),
F. Sutcliffe,
H. J. Watson,
R. H. Wright, Esqrs.

Examiners of Constructive Work.

J. C. D. Hutson,
W. J. Laughton,
A. T. Perkins,
H. Philpot,
A. Warren, and
S. R. Wells, Esqrs.

Staff Officer.—D. Ball, Esq. (*act*).
Warship Production Superintendent, Southern District.—L. E. Limming, MBE, Esq.
Warship Production Superintendent, Sheffield District.—S. W. Thorn, Esq.
Inspecting Officer of Ship Fitting Work.—H. C. Goodhew, Esq.
Inspecting Officer of Smiths' Work.—A. C. Taylor, Esq.
Curator of Drawings.—C. Knight, Esq.
Examiner of Technical Accounts.—T. G. Gay, Esq.
4 Assistant Examiners of Technical Accounts. | 33 Principal, 27 Overseers and 81 Assistant Overseers.
1 Record Keeper (Haslar); 18 Senior, 35 First Class and 57 Second Class Draughtsmen;
1 Experimenter (Haslar). 1 Confidential Clerk; 2 First, 3 Second and 19 Third Grade Clerks;
4 Second and 14 Third Grade Clerks (Overseers Offices); 2 Tempy. Clerks; 3 Modellers.

DEPARTMENT OF THE ENGINEER-IN-CHIEF.

**Engineer-in-Chief of the Fleet.*—*Eng. Vice-Admiral* R. W. Skelton, C.B., C.B.E., D.S.O.	... 1 May 28
**Deputy Engineer-in-Chief.*—*Eng. Rear-Admiral* W. R. Parnall, CB	... 28 Feb 27
**Assistant Engineers-in-Chief.*—*Eng. Captain* G. Preece	... 18 Dec 28
**Eng. Captain*—R. Beeman, CMG	... { 30 Aug 26 (1 Dec 25)

Professional Secretary to Director of Naval Construction.
For Royal Corps of Naval Constructors, *see* page 426.
* *Borne in 'President.'*

Digitized by Google

Engineer Inspectors.

Eng. Capt.	J. H. Harrison	30 Aug 26	
	A. Turner	15 Oct 27	
Eng. Commr.	T. H. Warde	27 Sept 26	
	O. W. Skinner	— Dec 28	
	E. Williamson	2 Apr 28	
	D. N. H. Bowen	18 July 28	
	D. J. Hoare	17 Aug 26	

Commander (E)	L. S. Russell	13 Mar 29	
	(*For Fleet Air Arm*).		
	J. L. Bedale	31 Mar 27	
	G. H. H. Brown	7 Nov 27	
	The Hon. D. C. Maxwell	14 Feb 29	
Lieut.-Commr. (E)	H. J. B. Moore	26 Nov 28	
	L. G. Pennington	20 Feb 27	
	A. D. Bonny	12 Aug 27	
	F. E. Clemiston	— July 28	
Lieutenant (E)	R. S. E. Hannay	— Aug 27	
	A. D. McGlashan	5 Feb 29	
	J. I. T. Green	1 May 28	

Examiner of Dockyard Work.—E. Fage, MBE, Esq.

Examiner of Technical Accounts.—H. G. Lewis, Esq.

Examiners of Marine Engineering Work.—P. Regan and F. J. Russell, Esqrs.

2 Assistant Examiners of Technical Accounts, 4 Senior Draughtsmen, 16 First Class Draughtsmen, 22 Second Class Draughtsmen, 1 First Grade Clerk, 1 Second Grade Clerk, 7 Third Grade Clerks.

Admiralty Engineering Laboratory, West Drayton, Middlesex.

Superintendent.—Commander (E) G. C. Malden ... ... — July 27

Chief Designer.—A. W. Newman, Esq. | *Chief Testing Engineer.*—G. B. Fox, Esq.

Scientific Assistant Metallurgist (*Lent from S.R.E. Department*).—C. C. Smith, Esq., MSc.

Scientific Assistant.—J. T. Crennell, Esq., BA.

Junior Scientific Assistant (*Lent from S.R.E. Department*).—J. H. Darley, AIC, Esq.

1 Designer, 1 First Assistant Testing Engineer, 1 Technical Secretary, 2 First Class Draughtsmen, 4 Second Class Draughtsmen, 3 Tracers, 2 Third Grade Clerks, 2 Temporary Shorthand Typists, 1 Temporary Typist.

ENGINEER OVERSEERS AND STAFF.

London District.

Eng. Capt. F. G. Haddy, MVO.—Address, 17/19, Newington Causeway, London, S.E. 1 ... 17 Dec 28

Telegraphic Address.—Engoseer Sedist, London.

1 Principal Overseer. | 1 Typist.
7 Civilian Assistants. |

Midland District.

Eng. Capt. A. C. Turnbull—Address, 71, Temple Row, Birmingham ... ... 7 Jan 29

Telegraphic Address.—Engoseer, Birmingham.

Lieutenant (E) S. Hewitt ... ... — Mar 28

7 Civilian Assistants. | 1 Typist.

Southampton District.

Eng. Com. W. J. Michell.—Address, c/o Messrs. Thornycroft & Co., Woolston, Southampton ... ... 8 July 27

Telegraphic Address.—Engoseer, Southampton.

Cd. Eng. W. V. Summons ... ... 28 Dec 27

4 Civilian Assistants.

Scotland District.

Eng. Capt. J. F. Foster—Address, Admiralty Central Offices, 14, Crown Terrace, Dowanhill, Glasgow ... ... 17 Jan 29

Telegraphic Address.—Engoseer, Glasgow.

Eng. Lieut.-Com. A. Young ... ... — July 27

Cd. Eng. M. Crawford ... ... — Aug 27

(*And for Coal Inspection Duties.*)

Principal Overseer.—G. E. Wright, Esq.

6 Civilian Assistants. | 2 Typists.

North of England District.

Eng. Capt. R. G. Morton.—Address, Dene House, Ellison Place, Newcastle-on-Tyne ... ... 1 June 28

Telegraphic Address.—Engoseer, Newcastle.

Cd. Mech. W. Rogers ... ... 8 Aug 28

(*And for Coal Inspection Duties.*)

4 Civilian Assistants, 1 Typist.

Manchester and Liverpool Districts.

Eng. Capt. L. Robins, OBE.—Address, 13, Cleveland Buildings, 94, Market Street, Manchester 31 May 28

Telegraphic Address.—Engoseer, Manchester.

Eng. Lieut. J. A. Ruddy ... ... 23 Oct 28

4 Civilian Assistants. | 1 Typist.

* *Borne in "President."*

Digitized by Google

SHEFFIELD AND LEEDS DISTRICTS.

Eng. Capt. A. G. Crousaz.—Address, Admiralty Buildings, Janson Street, Sheffield ... ... 15 Jan 29
Telegraphic Address.—Engoseer, Sheffield.
Eng. Lieut. Commr. H. F. Gage ... ... 22 Mar 29
Cd. Eng. A. T. Lavender ... ... 27 Nov 28
5 Civilian Assistants. | 1 Shorthand Typist.
1 Typist.

At Messrs. Vickers Barrow-in-Furness.—Telegraphic Address, Engoseer, Barrow-in-Furness.
Eng. Commr. L. Turner ... ... 24 Mar 28
(*And for duty with S/M's.*)
Eng. Lieut. H. Moy ... ... 17 July 28
(*And for duty with S/M's.*)
(*Borne in 'Dolphin.'*)
7 Civilian Assistants. | 1 Typist.

At Messrs. Cammell, Laird & Co., Birkenhead.
Eng. Com. R. Rampling ... ... 29 May 29
Address, c/o Messrs. Cammell, Laird & Co., Birkenhead.
Telegraphic Address.—Engoseer, Birkenhead.
3 Civilian Assistants. | 1 Typist.

At Messrs. Parsons, Wallsend Slipway Co. and Swan Hunter & Wigham Richardson.
Eng. Commr. P. D. Fulford ... ... 1 Sept 28
Address, c/o Messrs. The Wallsend Slipway and Engineering Co., Ltd., Wallsend-on-Tyne.
Telegraphic Address.—Engoseer, Wallsend.
4 Civilian Assistants. | 1 Typist.

At Messrs. The Fairfield Shipbuilding Co., Govan.
Eng. Commr. H. W. G. Stidston ... ... 21 Feb 28
Address, c/o Messrs. The Fairfield Shipbuilding Co., Govan.
Telegraphic Address.—Engoseer, Govan.
3 Civilian Assistants. | 1 Typist.

At Messrs. Hawthorn, Leslie & Co., Newcastle-on-Tyne.
Eng. Commr. S. G. Roch, O.B.E. ... ... 8 June 29
Address, c/o Messrs. Hawthorn, Leslie & Co., Newcastle-on-Tyne.
Telegraphic Address —Engothorn, Newcastle-on-Tyne.
3 Civilian Assistants. | 1 Typist.

At Messrs. Beardmore & Co., Dalmuir.
Eng. Commr. C. Simpson, DSO... ... ... — Aug 27
Address, c/o Messrs. Beardmore & Co., Dalmuir.
Telegraphic Address.—Engoseer, Dalmuir.
4 Civilian Assistants. | 1 Clerk.

At Messrs. J. Brown & Co., Clydebank.
Eng. Commr. G. W. Odam ... ... 27 Aug 28
3 Civilian Assistants. | 1 Typist.

At Messrs. Palmer & Co., Jarrow-on-Tyne.
Eng. Commr. R. H. G. Boddy... ... ... 19 July 28
3 Civilian Assistants. | 1 Typist.

At Messrs. Scott, Greenock.
Eng. Commr. P. G. Harris, OBE ... ... 8 Aug 28
3 Civilian Assistants. | 1 Clerk.

DEPARTMENT OF THE DIRECTOR OF ELECTRICAL ENGINEERING.

Director (*D.E.E.*).—W. McClelland, Esq., CB, OBE, MIEE.
Assistant Director and Deputy (*A.D.E.E.*).—A. D. Constable, Esq., OBE, MIEE.
Assistant Directors (*A.D.E.E.*) J. McCaffery, OBE, AMIEE, AMIMECHE, and E. T. Williams, OBE, MIEE, Esqrs.
Superintending Electrical Engineers, Grade I.—F. Purser Fletcher, OBE, AMICE, AMIEE, and R. Wightman, AMIEE, Esqrs.
Superintending Electrical Engineers, Grade II.—F. Courtier Forster, MIEE, and W. H. Chatten, AMIEE (*act*), Esqrs.
Electrical Engineers.—A. W. Abraham, AMIEE, G. R. Battle, MBE, AMIEE, H. P. Blake, AMIEE, G. R. Davies, AMIEE, A. E. Frankling, MBE, AMIEE, F. C. Hunt, MBE, AMIEE, J. Macey, T. D. Todd (*act*), AMIEE, Esqrs.
Assistant Electrical Engineers.—J. W. Damp, G. H. Fruin (*act*), G. L. Gill, AMIEE, S. C. Jarrett (*act*), C. H. Klyne, MBE, AMIEE, W. E. C. Lampert, J. Shaw, AMIEE, W. J. Spencer (*act*), and T. D. Trees, AMIEE, Esqrs.
Examiners of Electrical Engineering Work.—T. Pedrick, AMIEE, and C. Thomas, Esqrs.
Examiner of Technical Accounts.—E. E. Rogers, Esq., AMIEE.
Tempy. First Assistant Electrical Engineer.—C. Higgs, Esq., MIEE.
Assistant Examiner of Technical Accounts, 4 Senior, 15 First Class, 28 Second Class Draughtsmen, 1 First Grade Clerk, 3 Second Grade Clerks, 8 Third Grade Clerks, 7 Tracers, 1 Writing Assistant.

Admiralty Engineering Laboratory, Electrical Section, West Drayton, Middlesex.
Electrical Engineer.—W. J. Rhodes, Esq., AMIEE.
Assistant Electrical Engineers.—F. Murgatroyd, MSc TECH, AMIEE, A. N. Hazlehurst, MSc, Esqrs.
Scientific Assistant (loaned from S.R.E. Department).—J. T. Crennell, Esq., BA.
Junior Scientific Assistant (loaned from S.R.E. Department).—J. E. Shaw, Esq., MSc, AMIEE, AINSTP.
4 Experimental Assistants.

* *Borne in 'President.'*

Digitized by Google

DISTRICT ELECTRICAL ENGINEERS, OVERSEERS AND STAFF.

GLASGOW DISTRICT AND SCOTTISH AREA.

Electrical Engineer.—J. W. Lambkin, Esq., AMIEE, 15, Crown Terrace, Crown Circus Road (South), Dowanhill, Glasgow.
1 Principal Overseer, 8 Assistant Overseers, 1 Shorthand Typist.

NEWCASTLE DISTRICT AND NORTH-EASTERN AREA.

Electrical Engineer.—E. J. Hooper, Esq., AMIEE, Commercial Union Buildings 41, Pilgrim Street, Newcastle.
1 Principal Overseer, 1 Overseer, 8 Assistant Overseers, 2 Shorthand Typists.

MANCHESTER DISTRICT AND NORTH-WESTERN AREA.

Senior Electrical Engineer—H. H. R. Green, Esq., MIEE, Aldine Chambers, 57, Princess Street, Manchester.
3 Principal Overseers, 2 Overseers, 11 Assistant Overseers, 3 Shorthand Typists.

LONDON AND SOUTHERN DISTRICT.

Electrical Engineer—A. R. Reeves, AMIEE, "Alverstoke," Montpelier Row, Blackheath, S.E. 3.

Asst. Electrical Engineer and Principal Overseer—L. A. Tippin, Esq., AMIEE.
2 Principal Overseers, 2 Overseers, 15 Assistant Overseers, 2 Typists.

Principal Cable Overseer—N. J. Austin, Esq., AMIEE, "Alverstoke," Montpelier Row, Blackheath, S.E.3.
1 Overseer, 6 Assistant Overseers, 1 Temporary Clerk, 1 Shorthand Typist.

DEPARTMENT OF THE DIRECTOR OF NAVAL ORDNANCE.

†*Director* (*D.N.O.*)—*Captain* J. F. C. Patterson, OBE ... ... 25 June 28
†*Deputy Director* (*D.D.N.O.*)—*Captain* A. R. Dewar ... ... { 20 Apr 28 (14 Mar 27)
†*Assistant Director* (*A.D.N.O.*)—*Captain* F. A. Buckley ... ... 13 Apr 28

Civil Assistant to D.N.O.—W. P. Daniels, Esq.

Assistants to Director of Naval Ordnance.

†*Commander* E. Bruce-Gardyne, DSO 4 Aug 26
John A. L. Hay, (*ret.*) { 2 July 23 (16 Sept 17)
G. D. Taylor ... ... 4 Mar 29
†*Commander* H. R. G. Kinahan ... 22 June 27
R. S. Benson ... 30 July 28
A. J. L. Phillips ... 13 Aug 28
†*Lieutenant.*—H. S. Dunn ... ... 2 July 28
J. C. Dominy ... ... 15 May 25
†*Ordnance Lieutenant*—W. F. P. Draper ... ... 1 Mar 29
†*Cd. Gunner*—E. A. Spittle, MBE ... ... 17 May 29
Technical Assistant—F. A. Landucci, Esq. ... ... 29 Nov 26

2 Ballistic Assistants, 1 Draughtsman.

Engineer Inspectors.

Eng. Rear-Admiral R. W. B. Andrews 2 Oct 27
†*Eng. Captain* G. W. Bodell ... 24 June 26
†*Eng. Commander* B. Harvey, OBE... 13 Nov 24
†*Eng. Commander* H. G. W. Haddy 26 Sept 27
†*Commander* (E) J. I. Moore ... 26 Mar 28
†*Lieut.-Com.* (E)...E. Watson ... 7 Sept 26

Examiner of Gun-Mounting Accounts—A. H. Duffield, Esq.
Examiner of Gun-Mounting Work—W. E. D. Helmer, Esq.
2 First Class Draughtsmen and 8 Second Class Draughtsmen.

CHIEF INSPECTOR OF NAVAL ORDNANCE.

Chief Inspector (*C.I.N.O.*)—*Commander* J. G. M. McHardy (*ret.*) ... ... 1 Nov 27
Deputy Chief Inspectors (*D.C.I.N.O.*)—*Commander* Gerard B. Riley, OBE (*ret.*) ... ... 1 Apr 22
Commander Hugh J. Orr (*ret.*) ... ... 2 Aug 28
Assistants to C.I.N.O. ... ... *Commander* Thomas R. G. O'Connor, OBE (*ret.*) ... 27 Dec 23
Commander K. Gofton-Salmond, OBE (*ret.*)... ... 18 Mar 25
Commander C. W. Swithinbank, DSO (*ret.*) ... ... 1 Nov 27
Lieut.-Com. J. H. Brougham, DSC ... ... 2 Aug 28
Records Officer ... ... *Lieut.* J. M. Hawkridge (*ret.*)... ... ... 7 July 25

1 Senior Draughtsman, 6 First Class Draughtsmen, 10 Second Class Draughtsmen, and 2 Tracers.

† *Borne in 'President.'*

Digitized by Google

GUNNERY BRANCH.

Staff Officers—S. W. Smith, MBE, Esq.

3 Higher Clerical Officers, 30 Clerical Officers, 4 Tempy. Clerks and 1 Writing Assistant.

CHIEF SUPERINTENDENT OF ARMAMENT SUPPLY.

Chief Superintendent (C.S.A.S.).—*Commander* H. J. B. Hall, OBE		14 Mar 27
Superintendents (S.A.S.)—A. McFarlane, OBE, R. W. Wharhirst, OBE, Esqrs.		—
Ordnance Assistants—*Lieut.-Com.* F. T. de M. Morgan (*ret.*)...		22 Nov 27
Lieut.-Com. C. S. Miller		15 Oct 28
Lieut.-Com. F. T. Boswell		1 Oct 28
†*Engineer Assistants*—*Eng. Capt.* T. Gurnell		19 Apr 28
Eng. Com. E. J. Connors, OBE		17 Apr 28

Armament Supply Officers.

T. W. Archer,
A. J. Buggs,
G. B. McCormick,
J. Wedlake, MBE, Esqrs.

* *Deputy Armament Supply Officers.*

K. Boutwood,
W. E. Eyles,
H. G. Hibberd, MBE,
R. L. Lawson,
R. W. Mittell (*act*),
W. H. Rowe,
E. Stevens,
W. Walter, Esqrs.

* *Assistant Armament Supply Officers.*

E. C. Arscott,
A. J. Atkins,
R. R. Bailey,
W. Baker (*act*) (*tempy*),
G. E. Ballyn,
R. G. Gatehouse,
P. J. Hawkins,
R. Heath
Hilsden, G. R. (*act*),
P. J. Rafferty,
St. G. Redhead,
J. B. Richards,
W. E. Robertson, MBE (*act*),
E. C. Rogers,
G. Sansford (*act*),
G. Swift (*act*) (*tempy*),
H. G. Thornborrow,
D. F. Waller,
F. G. S. Whitehouse,
J. M. Widdecombe,
W. F. Woods., Esqrs.

7 First Grade Clerks, 15 Second Grade Clerks, 31 Third Grade Clerks, 29 Tempy. Clerks,
3 Second Class Draughtsmen.

Examiner of Naval Ordnance Work—P. J. Payne, Esq., MBE.

Shipping Master—C. Petty, Esq.

GUN MOUNTING OVERSEERS AND STAFFS. (*Under Engineer Inspector.*)

At Messrs. Vickers-Armstrong, Ltd., Elswick Works, Newcastle-on-Tyne.		
†*Eng. Capt.* H. A. Little		21 Apr 27
†*Lieutenant* (E) C. M. Lithgow		— June 27
N. E. H. Clarke		11 Dec 28
3 Civil Assistants, 1 Shorthand Typist.		
At Messrs. Vickers-Armstrong, Ltd., Barrow-in-Furness.		
†*Eng. Com.* S. C. Whyham		8 Oct 28
†*Eng. Lieut.-Com.* A. W. Cross		8 May 27
†*Lieutenant* (E) H. W. Head		25 July 28
2 Civil Assistants, 1 Shorthand Typist.		
At Messrs. Vickers-Armstrong, Ltd., Erith.		
†*Lieutenant* (E) P. D. Oliver		11 Aug 27
(*Resident Assistant at Erith to Gun Mounting Overseer at Woolwich.*)		
1 Civil Assistant.		
At Messrs. Vickers-Armstrong, Ltd., Openshaw, Manchester, for Manchester, Birmingham, and East Coast Districts.		
†*Eng. Com.* E. C. J. Thompson		1 Mar 28
3 Civil Assistants, 1 Shorthand Typist.		
At Gun Mounting Store, Parkhead, Glasgow.		
†*Eng. Com.* H. Bleackley, MVO		29 May 28
†*Commander* (E) J. H. P. Southby		31 May 29
†*Lieutenant* (E) S. P. Lemon		7 Feb 28
3 Civil Assistants.		
At Woolwich Arsenal.		
†*Eng. Com.* A. E. Waters		6 Feb 29
2 Civil Assistants.		

OFFICERS EMPLOYED ON INSPECTION AND EXPERIMENTAL ORDNANCE DUTIES. (*Under Chief Inspector of Naval Ordnance.*)

At Woolwich.			
Inspector of Naval Ordnance ...	...*Commander* D. E. Rahilly (*ret.*)		28 Mar 28
Deputy Inspector of Naval Ordnance	...*Lieut.-Com.* P. A. M. Long		2 Aug 28

* *Arranged alphabetically.*

† *Borne in 'President.'*

Digitized by Google

WOOLWICH.

Assistant Inspectors of Naval Ordnance.

Commander T. C. B. Harbottle (*ret*) ... 1 Nov 27
Commander W. B. Ross (*ret*) ... ... 10 Sept 28
Lieut.-Com. F. G. Fowle, DSC (*China Station*) ... ... 3 Feb 27
Lieut.-Com. E. W. Sinclair ... ... 8 Dec 28
Lieut.-Com. O. S. Gray ... ... 15 Apr 28
Lieut.-Com. R. O. Hovenden ... ... 15 Apr 28
Lieut.-Com. G. D. Millar ... ... 15 Apr 28
Commander E. O. Priestley, DSC (*ret*) ... 27 Aug 28
†*Lieut.-Com.* D. G. Reid (*on probation*) 21 Dec 27
†*Lieut.-Com.* T. N. B. Cree (*on probation*) 23 Apr 28
†*Lieut.-Com.* M. J. Parkes-Buchanan (*on probation*) ... ... 26 Apr 28
†*Lieut.-Com.* K. W. G. Duke (*on probation*) ... ... 23 Apr 28
†*Lieut.-Com.* F. N. Stephenson (*on probation*) ... ... 15 June 28

Instructional Officer.
Lieut.-Com. W. J. E. Nightingale, MBE (*ret.*) ... ... 25 June 24

For Special Duties.
Lieut. W. A. Rhind, MBE (*ret.*) ... ... 8 Dec 24

SHEFFIELD.

Inspector of Naval Ordnance.
Commander E. R. D. Long (*ret.*) ... ... 1 Fov 27

Assistant Inspectors of Naval Ordnance—
Lieut.-Com. G. M. D. Maltby (*ret*) ... ... 1 Oct 28
Lieut.-Com. P. C. Forman ... ... 1 Apr 26
Lieut.-Com. (E) *Sir* John Shaw, *Bt.* ... ... 14 Sept 25

Gaugemaking Officer—
Captain C. G. Sladen, R.A.O.C. ... ... 8 June 27

Chief Analyst—F. G. Barker, Esq., FIC.

HOLTON HEATH.

Deputy Inspector of Naval Ordnance—Major F. C. Willes, R.M. ... ... 1 Nov 27
Assistant Inspector of Naval Ordnance—Lieut.-Com. H. W. B. Fligg ... ... 1 Oct 28
Assistant Inspector of Cotton—C. B. Buchan, Esq.
Head Chemist.—T. Stenhouse, BSC ... ... 30 July 26
Chemist, Class I.—F. J. East, Esq., AIC.
Chemists, Class II.—C. D. Hornby, R. McIntyre and F. E. Wilson, Esqrs.
5 Junior Assistant Chemists. 1 Temporary Assistant Chemist. 6 Lady Examiners.

NEWCASTLE.

Deputy Inspector of Naval Ordnance—Lieut.-Com. Q. H. Paterson, DSC ... ... 8 Mar 28

GLASGOW.

Assistant Inspector of Naval Ordnance—Lieut.-Com. K. F. D. Acland ... ... 15 Oct 28

BIRMINGHAM.

Assistant Inspector of Naval Ordnance—Lieut.-Com. G. C. Adams ... ... 15 Apr 28
R.N. Armament Depôts.

Priddy's Hard. Assistant Inspector of Naval Ordnance—Lieut.-Com. R. F. B. Hoskyn ... 2 Aug 28
Bull Point. Assistant Inspector of Naval Ordnance—Lieut.-Com. G. A. M. Paul ... ... 15 Apr 28

CHATHAM.

Assistant Inspector of Naval Ordnance.—Lieut.-Com. M. C. Teasdale-Buckell ... ... 4 Dec 27

R.N. Torpedo Factory, Greenock.
Inspecting Torpedo Officer—Commander A. T. Muir (*ret.*) ... ... 21 Sept 25

Weymouth Torpedo Range.
Assistant Inspector of Naval Ordnance—Lieut.-Com. F. G. Hunter ... ... 26 Nov 27

On Mediterranean Station.
Assistant Inspector of Naval Ordnance—Lieut.-Com. F. C. Finnis, DSO ... ... 5 Dec 27

UNDER WAR OFFICE.

Commander A. C. Goolden, OBE (*ret*) (*Chief Superintendent, Research Dept.*) ... ... 2 Aug 28
Commander H. R. Priston (*ret*) (*Assistant Superintendent, Research Dept.*) ... ... 11 Sept 28
Lieut.-Com. H. F. Howse (*Assistant Superintendent, Research Dept.*) ... ... 8 Dec 28
Lieut.-Com. S. A. Pears (*ret.*) (*Assistant Superintendent, Research Dept.*) ... ... 15 Apr 28
Commander Harold G. Jackson, OBE (*ret.*) (*Superintendent of Design*) ... ... 19 Sept 25
Major R.M. Freeman C. N. Bishop (*ret.*) (*Deputy Superintendent of Design*) ... ... 13 Sept 22
Lieut.-Com. H. P. Middleton (*1st Class Assistant to Superintendent of Design*) ... ... 1 Mar 28
***Lieut.-Com.* C. T. Nuthall (*1st Class Assistant to Superintendent of Design*) ... ... 14 Dec 27
Lieut.-Com. D. G. W. Curry (*2nd Assistant to Superintendent of Design*) ... ... 1 Oct 28
Lieut.-Com. R. Handcock (*2nd Assistant to Superintendent of Design*) ... ... 15 Oct 28
Commander Reginald F. P. Maton, OBE (*ret*) (*Naval Experimental Officer, Shoeburyness*) ... 17 Feb 19
Lieut.-Com. P. B. Lawder (*Asst. N.E.O., Shoeburyness*) ... ... 8 Aug 27

† *Borne in 'President.'* * *Borne in 'Vernon.'* ** *Addl. in lieu of an Army officer until next vacancy for a Naval officer arises, when an Army officer will be appointed in lieu.*

Digitized by Google

DEPARTMENT OF THE DIRECTOR OF TORPEDOES AND MINING.

*Director (D.T.M.)—Captain B. Egerton ... ... 28 Dec 28
*Deputy Director (D.D.T.M.)—Captain C. O. Alexander ... ... 8 Mar 29

Naval Staff.

*Commander ...	E. W. MacKichan...	14 Dec 27	*Commander	H. H. J. Hodgson...		24 Sept 28
	G. R. Bald	15 Mar 26		G. B. Middleton ...		12 Mar 29
	F. G. Schurr ...	22 Nov 26	Lieut.-Com.	...G. O. C. Davies ...		15 Sept 27
	E. G. Morris ...	3 Jan 27	*Lieutenant	...A. J. Roach ...		1 Mar 26
	G. O. Banister ...	8 June 27		F. W. M. Coker ...		11 Jan 28
	G. W. Wadham ...	30 Sept 27	*Eng. Capt.	...A. V. Sharpe ...		13 Dec 27
			*Eng. Com.	...H. H. Wilson ...		14 Feb 27
			*Elect.Lieut.-Com.	C. P. Perry ...		18 June 25
			*Cd. Gunner	...(T)J. Garside ...		22 Aug 27

Civil Staff.

Staff Officer.—F. Morrison, Esq.

Technical Assistants.—C. E. Baker, AMIEE, A. E. Brewerton, AMIEE, H. Clausen, OBE, BSc, AMIEE, C. G. Lawson, BA, G. M. Newbery, and C. W. A. Tucker, AMIEE, Esqrs.

Temporary Technical Assistant.—Lieut.-Com. Patrick P. Coleman, OBE, RN. (*retd.*).

Junior Technical Assistant.—H. F. Simes, Esq.

2 Higher Clerical Officers, 10 Clerical Officers, 28 Draughtsmen and 3 Tracers.

DEPARTMENT OF THE DIRECTOR OF NAVAL EQUIPMENT.

*Director (D.N.E.)—Rear-Admiral J. C. W. Henley, CB ... ... 3 May 28
*Assistant Director (A.D.N.E.).—Captain P. E. Parker, DSO ... ... 20 Mar 28

*Commander ...P. H. Ridler ...	17 Jan 27	*Commander	...R. H. F. De Salis, DSO		31 Dec 28
B. V. Layard, DSO ...	4 Oct 27		C. B. Barry, DSO ...		1 Nov 28
A. T. N. Abbay, DSO	9 Feb 29	*Shipt. Lieut.	...A. J. Parker ...		25 Apr 28

Civil Staff.

1 Second Grade Clerk, 2 Third Grade Clerks.

Captain Superintendent of Contract-built Ships.

Address:—*Dene House, Ellison Place, Newcastle-upon-Tyne.*

*Captain—R. Eliot, CBE ... ... 1 Mar 29

For duty with Captain Superintendent.

*Lieutenant—A. Wyatt ... ... 31 Mar 27
J. C. Burbridge ... ... 20 Aug 28
*Shipt. Lieut.—W. T. F. Miller ... ... 13 Mar 28

1 Third Grade Clerk, 1 Typist.

COMPASS DEPARTMENT.

Address.—*Admiralty Compass Observatory, Ditton Park, Langley, Bucks.*

Director (D.C.D.).—Commander H. L. Hitchins ... ... 23 July 28

Superintendent (Naval)—
Lieut.-Com. B. C. Porter ... 16 Dec 26

Superintendent (Civil)—
Clifford Chaffer, Esq., MA ... 1 Oct 23

Assistants (Naval), 1st Class—
Commander Henry D. Gill, OBE (*ret.*)
Lieutenant George H. Alexander, MBE (*ret.*)
(*Chief Compass Examiner.*)

Assistants (Civil), 1st Class—
James H. Cruickshank,
Richard H. Elliott,
Thompson Gradon,
James C. Hereford, BA,
J. E. Wright, Esqrs.
2 Tempy. Typists.
Naval Store Section.
Deputy Naval Store Officer.—F. W. Wilburn, Esq.
1 First Grade Clerk
2 Third Grade Clerks.
2 Tempy. Clerks.

Assistants (Civil), 2nd Class—
A. J D. Hill,
E. B. Rawkins, Esqrs.

Temporary Assistants—
Lieut.-Com. R. H. B. Everard ... 2 Mar 25

Instr. Lieut.-Com. R. E. Shaw, BSc 17 Sept 28

Air Ministry Representative—
Flight Lieutenant P. D. Robertson, AM.
1 Draughtsman (2nd Class).
Expense Accounts Section.
1 Second Grade Clerk.
2 Third Grade Clerks.

---

* *Borne in 'President.'*

Digitized by Google

DEPARTMENT OF THE DIRECTOR OF DOCKYARDS.

Director (*D. of D.*).—Vice-Admiral A. P. Addison, CB, CMG ... ... 1 Mar 28
Deputy Director of Dockyards.—J. Rogers, Esq., CBE ... ... 3 Sept 26
**Assistant Director* (*A.D. of D.*).—*Eng. Capt.* G. W. Phillips ... ... 30 Nov 26

Assistant Director (*E.E.*).—J. S. Pringle, Esq., OBE.

Civil Assistant.—J. A. Fage, Esq., MBE.

Chief Constructor —
J. C. Joughin, Esq.
‡*Constructors*—
E. S. Curphey, Esq., MBE.
F. Hickey, Esq.

Engineer Assistants—
**Eng. Com.* C. W. Lambert ... 10 July 28
W. D. Dale, Esq., MIMech.E ... — Apr 26
W. J. Lewis, Esq., MBE, MIMech.E.

Superintending Electrical Engineers, Grade II.—J. S. Beddoe, MBE, AMIEE, and H. A. Nott, MBE, MIEE, Esqrs.

Electrical Engineers.—J. W. Church and E. L. Brain, MBE, AMIEE, Esqrs.

Assistant Electrical Engineer.—L. G. Bolton, Esq., MC, ACGI, AMIEE.

‡*Examiners of Dockyard Work.*—W. H. C. Coombe, MIMech.E, J. D. Gibby, C. B. Irvine, G. E. Moody, E. W. Reynolds, MIMech.E, H. A. Turner and A. H. Williams, AMIEE, Esqrs.

Senior Visiting Inspector of Timber.—Alfred James, Esq.

Visiting Inspector of Timber.—C. F. Weale, Esq.

2 Senior Draughtsmen. | 8 First Class Draughtsmen. | 6 Second Class Draughtsmen.

Staff Officers.—J. Short, Esq.
G. C. Stanbury, MBE, Esq.

3 First Grade Clerks.
4 Second Grade Clerks.
18 Third Grade Clerks.

SIGNAL DEPARTMENT.

Director (*D.S.D.*).—*Captain* C. E. Kennedy-Purvis ... ... 22 Feb 27

Naval Staff.

**Commander.*—E. W. Money, OBE ... ... 8 Mar 26
R. H. V. Buxton ... ... 24 Aug 28
J. M. Howson ... ... 3 June 29
**Lieut.-Com.*—J. H. C. Minter ... ... 4 Apr 28
(*And for duty with D.N.I.*)
**Teleg. Lieut.-Com.*—P. Carter ... ... 2 June 24
**Ssgnal Lieut.*—W. R. Paris ... ... 16 Aug 28

Civil Staff.

1 Higher Clerical Officer. | 5 Clerical Officers.

DOCKYARD EXPENSE ACCOUNTS DEPARTMENT.

Director (*D.E.A.*).—O. Lance, Esq., OBE.
Assistant Director.—J. H. Jeffery, Esq.
Expense Accounts Officer.—H. R. Tooley, Esq., MBE (*act*).
‡*Deputy Expense Accounts Officers.*—W. J. Leese and E. P. T. Rendall (*act*), Esqrs.
‡*Assistant Expense Accounts Officers.*—H. Appleton, T. G. Bliney, W. L. G. Harris (*act*), G. A. Kentfield, and A. C. Lewis, Esqrs.

3 First Grade Clerks.
4 Second Grade Clerks.
15 Third Grade Clerks.
1 Tempy. Clerk.
1 Writing Assistant.

NAVAL STORE DEPARTMENT.

Director (*D. of S.*).—J. W. L. Oliver, Esq., CB, CBE.
Deputy Director (*D.D. of S.*).—A. E. Cocks, Esq., OBE.

‡ *Assistant Directors* (*A.D. of S.*).

Glck, W., CBE,
Hall, R. J.,
Wilson, B. J. (*act*) OBE, Esqrs.

‡ *Naval Store Officers.*

Bennett, I. V., MBE,
Carter, R. P.,
Griffiths, O. S.,
Grundy, A. W.,
Hayward, E. A. S., OBE,
Kell, J. C.,
Lowe, H. G.,
Palmer, F. M.,
Pitcher, R. A.,
Rissland, H. F. L.,
Tyler, N.,
Wood, E. S. (*act*), Esqrs.

* *Borne in 'President.'* ‡ *Arranged alphabetically.*

Digitized by Google

Deputy Naval Store Officers.

Allison, R. R.,
Bennett, R. H., MBE,
Birchby, H. W. B., MBE (*act*),
Bishop, F. (*act*),
Hains, C. B., MBE,
Heiser, A.,
Jelliffe, R. E. V.,
Locke, W. T. J. (*Admiralty Garage*),
Luke, W. G.,
Nash, A.,
Paterson, A.,
Puddey, H., MBE,
Road, L.,
Spring, H. W.,
Swanson, D. N.,
Watson, A. H. J., MBE,
Wood, F. D., Esqrs.

* *Assistant Naval Store Officers.*

Bristow, S. E. (*act*) (*tempy*),
Crawley, A.,
Goode, W. A. (*act*),
Harlow, S.,
Harnden, T. E. B.,
Henderson, R.,
Hoar, R.,
Hodges, F. R. (*act*) (*tempy*),
Medland, T. C. (*act*) (*tempy*),
Parsons, P. F. W.,
Stannard, S. H. (*act*) (*tempy*),
Wilkins, F. C. (*act*) (*tempy*),
Esqrs.

Principal Technical Assistant.—H. E. Hodge, Esq.

Technical Assistants.—J. A. Brown, Esq., and A. J. Curtis, MIME, Esq.,

16 First Grade Clerks, 17 Second Grade Clerks, 56 Third Grade Clerks, 1 Clerical Officer, 16 Tempy. Clerks, 1 Writing Assistant.

VICTUALLING DEPARTMENT.

Director (*D. of V.*).—J. W. H. Culling, Esq., CBE.

Assistant Director (*A.D. of V.*).—W. E. Clayton, Esq., OBE.

Victualling Store Officers.—H. G. Arnold, MBE, J. M. Bailey, C. R. B. Lane, Esqrs.

*Deputy Victualling Store Officers.**—A. A. Bakewell, G. A. Christian, E. J. Gill, H. Lees, F. Le Marie, and E. S. K. Robinson, Esqrs.

*Assistant Victualling Store Officers.**—F. E. J. Higgins, F. B. Hunt, and S. Wilsdon, Esqrs.

Clerical Staff.—4 First Grade Clerks, 8 Second Grade Clerks, 13 Third Grade Clerks, and 12 Tempy. Clerks.

DEPARTMENT OF THE CIVIL ENGINEER-IN-CHIEF.

Civil Engineer-in-Chief.—L. H. Savile, Esq., *K.C.B.*, *M.I.C.E.*

Deputy Civil Engineers-in-Chief.—T. B. Hunter, Esq., *O.B.E.*, *M.I.C.E.*, and J. R. Sivess, Esq., *O.B.E.*, *M.I.C.E.*

Assistant Civil Engineer-in-Chief.—W. H. Moorby, Esq., *M.Sc. M.I.C.E.*

Superintending Civil Engineer.
Carothers, S. D., Esq., *A.M.I.C.E.*, Mules, R. J., Esq. (*tempy.*)

Civil Engineers.

Anderson, A. D., *M.I.C.E.*, *A.M.I.M.E.*,
Dormor, H. D., *M.I.C.E.*,
Harbord, W. T. (*Deal*),
Neave, A. A. P., *B.Sc.*, *M.I.C.E.* (*Shotley*),
Sinclair, G. G., *M.B.E.*, *A.M.I.C.E.*,
Whittle, F. E., *M.I.C.E.*,
Young, H. J., *A.M.I.C.E.*, Esqrs.

Assistant Civil Engineer.
Radford, T. K., Esq. *B.Sc.*, *A.M.I.C.E.* (*Shotley*).

* Arranged alphabetically in each case.

Digitized by Google

Architectural and Civil Engineering Assistants (Grade 1).
(For Superintending Duties.)

R. G. Keevill, *A.M.I.C.E.*, *A.M.I.M.E.*, *M.I.St.E.*, Esq.,
and A. G. Wright, Esq.

Surveyors' Branch.

Chief Surveyor.—E. J. Baker, Esq., *F.S.I.*

Surveyors.

Callow, G. D., *F.S.I.*,
Cole, F. J., *M.B.E.*, *F.S.I.*,
Huson, E. W., *F.S.I.*,
Turner, J. T., *F.S.I.*, Esqrs.

Assistant Surveyors.

Hill, E. C. (*tempy*),
Jeckells, W. A., *P.A.S.I.*,
Knott, H. H., *P.A.S.I.* (*tempy*),
Lundle, A. E. (*tempy*), Esqrs.

Lands Branch.

Chief Surveyor of Lands.—H. W. Basden-Smith, *M.I.C.E.*, Esq.

Surveyors of Lands.—H. F. Graham, *F.S.I.*, W. J. Hersey, E. W. Hughes, *F.S.I.*, and H. C. Stovold (*act*). Esqrs.

Assistant Surveyors of Lands.

H. Baseden (*act*),
P. J. Hames, *P.A.S.I.* (*act*),
E. J. Hembrough,
A. E. King,
P. E. C. Lain,
F. R. Maude, *F.S.I.*
H. E. Melhuish,
R. G. Phillips,
R. R. Power, *P.A.S.I.*, Esqrs.

Inspection Branch.

Visiting Inspectors.

Coldman, H. A.,
Etherington, H.,
Wallis, C., Esqrs.

Clerical Branch.

Staff Officers.

Barry, T. E., *M.B.E.*, Wright, A. G., Esqrs.

Finance Branch.

Staff Officers.—E. Allison and W. Y. Bridgman, Esqrs.

London.

7 Clerks, 1st Grade.
12 Clerks, 2nd Grade (4 *act*).
27 Clerks, 3rd Grade.
14 Temporary Clerks.
2 Architectural and Civil Engineering Assistants, Grade 1.
1 Temporary Architectural and Civil Engineering Assistant, Grade 1.
5 Architectural and Civil Engineering Assistants, Grade 2 (1 *act*).
3 Temporary Architectural and Civil Engineering Assistants, Grade 2.
5 Temporary Architectural and Civil Engineering Assistants, Grade 3.
1 Leading Tracer.
3 Tracers.
1 Modeller.

GREENWICH HOSPITAL DEPARTMENT.

(14, *Buckingham Gate, S.W.* 1.)

Director of Greenwich Hospital.—A. W. Smallwood, Esq., CBE.

Clerk in Charge.—A. W. J. Davies, Esq., MBE.

Accountant.—C. H. J. L. Boon, Esq.

Assistant to Clerk in Charge.—S. Moreton, Esq.

3 Clerical Officers, and 2 Tempy. Clerks.

Consulting Surveyor for R.H. School, Holbrook.—H. H. Skipper, Esq., MBE, FSI.

Solicitor for business of Greenwich Hospital.—Messrs. James Gray & Son.

Receiver and Agent for the Greenwich Estate.—H. E. Jones, Esq.

Receiver and Agent for the Northern Estates.—Messrs. Drivers, Jonas & Co.

Digitized by Google

CONTRACT AND PURCHASE DEPARTMENT.

Director (*D. of C.*).—W. St. D. Jenkins, Esq., CB, CBE.

Deputy Director (*D.D. of C.*)—G. B. Cobb, Esq.

**Assistant Directors* (*A.D. of C.*).—P. Dale Bussell, OBE, F. F. Fisher, OBE, E. C. Jubb, OBE, W. H. Judson, Esqrs.

**Superintending Clerks.*—H. J. Allen, H. F. Fitch (*act*), W. G. Kynvin, H. G. Law, W. Mackay, B. F. Pool P. D. Sykes, MBE, F. H. Taylor, and F. G. Young, Esqrs.

**Contract Officers.*—H. Ford, W. G. Hutchens, J. E. Isaac, MBE, R. T. Jacoby, G. W. Lowe, G. D. McEldon, F. V. Mataraly, E. G. Neate, B. W. Sheppard, A. Simpson, S. Stanes, F. H. Storey, and L. R. B. White, Esqrs.

**Assistant Contract Officers.*—A. E. Banfield, A. E. Begg, G. J. Dear, P. H. Englefield, G. J. Horsman, N. D. Hyam, T. G. May, A. Morgan, H. H. Owens, H. Rampton, W. F. Stokoe, H. de L. Verry, and F. W. Waterson, Esqrs.

13 Higher Clerical Officers, 78 Clerical Officers, 4 Temporary Clerks.

Patent Section.

Technical Officer.—A. J. Edwards, Esq., MBE.

Assistant Technical Officer.—T. J. Gibson, Esq.

1 Second Class Draughtsman.

Inspector of Coal (*Southern Area*).—*Eng. Capt.* F. Morrison, OBE (*ret.*)	17 June 24
†*Assistant Inspector of Coal* (*Southern Area*).—*Eng. Lieut.-Com.* A. L. Shaw, DSC	10 May 29
Inspector of Coal (*Northern Area*).—*Eng. Capt.* A. J. Hastings (*ret.*)	10 Dec 24
§*Inspector of Oil Fuel, Abadan.*—*Eng. Lieut.-Com.* R. J. Anderson	— Dec 26
§*Asst. Inspectors of Oil Fuel, Abadan.*—*Cd. Eng.* A. Green	— Feb 29
Wt. Eng. A. B. Cluett	12 Sept 27

Technical Costing Section.

Principal Technical Costs Officer.—W A. James, Esq., MBE, MIMech.E.

Technical Costs Officers.—J. W. Holden, AMIMech.E, G. H. Moffatt, AMIMech.E, and T. B. Squires, AMIMech.E, Esqrs.

Assistant Technical Costs Officers.—J. H. Munro, AMIMech.E, E. F. Pullar, AMIMech.E, and W. A. Thomas, AMIMech.E, Esqrs.

7 Temporary Asst. Technical Costs Officers, 1 Clerical Officer.

Inspection and Progress Section.

Chief Visiting Inspector.—J. A. Stockwell, Esq., MINA.

Visiting Inspectors.—J. Bryant, J. Hall, MBE, and G. H. E. Whiteway, Esqrs.

2 Clerical Officers, 1 Writing Assistant, 2 Tempy. Clerks.
Custodian of Patterns and Assistant.

Rail Transport Section.

Rail Transport Officer.—H. F. Whitworth, Esq., MInst.T.
1 Clerical Officer.

The Admiralty Pattern Rooms in London are at Queen Anne's Chambers, Broadway, Westminster, S.W. those at Birmingham are at 5, Cornwall Street, Livery Street.

ACCOUNTANCY DIVISION.

Principal Accountant.—F. W. Papworth, Esq., OBE, FSAA.

**Accountants Grade I.*—W. L. Karamelli, ASAA, C. H. Oldfield, ACA, W. J. Phillips, MBE, ASAA, R. F. Silvester, ASAA, Esqrs.

**Accountants Grade II.*—H. Bruckshaw, ACA, G. H. Corbett, ASAA, C. R. Mitchell, ASAA, J. S. Nias, ACA, and C. J. Sturt, ASAA, Esqrs.

2 Temporary Clerks and 2 Recorders.

---

* *Arranged alphabetically in each class.* † *Borne in 'President.'* § *Borne in 'Effingham II.'*

Digitized by Google

DEPARTMENT OF THE ACCOUNTANT-GENERAL OF THE NAVY.

Accountant-General of the Navy.—C. J. Naef, Esq., CB, CBE.

Deputy Accountant-General.—T. D. James, Esq., CBE.

* *Assistant Accountants-General.*

C. M. Bruce, OBE, A. Douglas, OBE, Wilfrid Medd, OBE, Frank Porter, OBE, and Frank Storr, Esqrs.

* *Superintending Clerks.*

Bain, H. B., MBE,
Barnes, E. A. O.,
Court, G. H.,
Dodwell, C. M., MBE,
Doig, William,
Drake, J. E., OBE,
Eborall, Herbert, MBE,
Gant, W. R. P., MBE,
Gordon, F. G.,
Hall, E. F., MBE,
Hawes, W. O.,
Horsey, C. E.,
McGregor, R.,
Nichols, W. H., MBE,
Pearce, H. G.,
Peirce, R. G., MBE,
Prentice, G. J.,
Saunders, W. H.,
Spear, W. G., OBE,
Taylor, Charles, MBE,
Esqrs.

* *Deputy Accounts Officers.*

Barratt, F. A. (*act*),
Beamish, R. T. McC.
Bishop, J. E.,
** Brade, W. R. V.,
Brown, H. E. M.,
Browne, A. H.,
Cadman, W. L.,
Costello, L. A.,
Dawson, N. C.
Etheridge, H., MBE,
Fisher, F. J.,
Greenland, W. J. S., MBE,
Gudridge, Frank,
Hart, C. H., MBE,
Hean, W. J., MBE,
Heath, H., MBE,
Hetherington, T. G.,
Houston, R. M.,
John, T. C.,
Kerry, Arthur,
Lane, T. A.,
Langford, W. F.,
Lanham, E. W.,
Lawson, L. E.,
Mackay, W. A.,
Michell, R. P.,
Millar, R.,
Morris, J. D.,
Mountain, J. F.,
Osborne, F. W.,
Partridge S. J., MBE,
Pughe, L.,
Ries, C. E.,
Robertson, W. H.,
Robinson, M.,
Rollin, T. C.,
Rowland, E. R.,
Rudd, E. A. (*act*),
Shipley, W. H. F., MBE,
Smith, S. G.,
Sowry, A.
Stannard, E. C. F. (*act*),
Thomas, F. T.,
Thorne, L. F.,
Wright, H. J., Esqrs.

* *Assistant Accounts Officers.*

Allen, C. G.,
Beaton, E. A.,
Bostock, M. G.,
Bray, H. B.,
Burton, J. C.,
Connor, W. H.,
Craggs, D. J. (*act*),
Crane, A. C.,
Crawley, H. A.,
Davies, D. H.,
Davies, J. E.,
Dinnie, R. C.,
Dove, P. G.,
Eastoe, H. T.,
Gilbert, L. H.,
Greenwood, Walter,
Harden, G. E.,
Hart, T. H.,
Hayer, W. J.,
Henderson, G. S.,
Hinton, C. F.,
Hooker, C. S.,
How, W. C.,
James, J.,
Mercer, G. H.,
Morris, S. R.,
Munn, F. A.,
Pamplin, R. P. C.,
Patterson, S. A. H.,
Peach, G. (*act*),
Reaman, C. J.,
Rumbold, D. J.,
Schafer, G. H.,
Severs, F.,
Shapcott, R. H.,
Shoubridge, J. B.,
Skinner, H. F.,
Smith, L. W.,
Trussler, H. G., Esqrs.

53 Higher Clerical Officers, 333 Clerical Officers, 15 Writing Assistants, 70 Tempy. Clerks.

Private Secretary to the Accountant-General—S. G. Smith, Esq.

Clerks to Commissioners of Income Tax.—W. R. V. Brade and R. M. Houston, Esqrs.

Paymaster of Contingencies.—W. J. Hean, Esq., MBE.

Admiralty Inspector—(Children's Welfare).—Mrs. E. M. Langdon.

* Arranged alphabetically. ** Clerk, Class I., from former establishment.

Digitized by Google

SCIENTIFIC RESEARCH AND EXPERIMENT DEPARTMENT.

Director (*D.S.R.*)—F. E. Smith, Esq., *C.B.*, *C.B.E.*, *F.R.S.*, *D.Sc.*, *A.R.C.Sc.*

Superintending Scientist.—O. S. Wright, Esq., *O.B.E.*, *M.C.*, *M.A.*

Naval Assistant—*Commr.* Walter K. E. Conlon (*ret.*) ... ... 29 Oct 23

Senior Scientific Officer—J. Buckingham, Esq., *M.A.*

Scientific Officer—I. Fagelston, Esq., *M.Sc.*, *A.I.C.*

1 Clerical Officer and 2 Tempy. Clerks.

* SCIENTIFIC STAFF AT ADMIRALTY RESEARCH LABORATORY.

Superintendent	C. V. Drysdale, Esq., OBE, DSC.
Officer in Charge of Optical Section	*Inst. Capt.* T. Y. Baker, BA, (*ret.*).
Principal Scientific Officers	D. J. Matthews, FIC, F. B. Young, DSC, Esqrs.
Senior Scientific Officers	R. T. Beatty, DSC, S. Butterworth, MSC, R. W. Cheshire, BA, J. M. Ford, BSC, E. T. Hanson, BA, A. B. Wood, DSC, Esqrs.
Scientific Officers	W. Burnside, BSC, L. Champney, BSC, AMIEE, Esqrs.
Scientific Officers	W. G. Heatly, BSC, J. A. Hey, BSC, E. H. Lakey, BSC, *Lieut.* A. J. G. Langley, BSC, RN (*ret*), A. G. Milligan, BSC, G. F. Partridge, BSC, F. D. Smith, MSC, AMIEE, S. Ward, N. H. A. Warren, BSC, T. N. Whitehead, BSC, S. J. Willis, BSC, Esqrs.
Junior Scientific Officers	J. Bell, Esq., MSC, AMIEE C. A. Luxford, Esq., BSC J. A. McGeachey, Esq., BSC, J. F. Sutton, MSC, Esq.

War Office Representative attached—*Major* A. A. Cummins, R.A.

Principal Artificer—C. Menkens, Esq.

Principal Technical Assistant—M. W. Burgess, Esq.

UNDER WAR OFFICE.

Scientific Officer—J. A. Craig,

Junior Scientific Officer—A. H. Bebb,

Esqrs.

STATISTICS DEPARTMENT.

Director of Statistics—*Paym. Rear-Admiral* Charles J. E. Rotter, OB (*ret.*) ... ... { 1 Jan 2 (29 Apr 11)

1 Higher Clerical Officer, 4 Clerical Officers, 2 Writing Assistants, 2 Tempy. Clerks.

RECORD OFFICE REGISTRIES AND COPYING BRANCHES.

Record Office ... ... *Staff Officer* ... ... A. Main, Esq.

3 Clerical Officer and 1 Tempy. Clerk.

Central Registry ... ... *Chief Registrar* ... ... W. J. Connor, Esq., *M.B.E.*
Deputy Chief Registrar ... ... D. J. Barton, Esq.

3 Higher Clerical Officers, 19 Clerical Officers, 14 Writing Assistants, and 18 Tempy. Clerks.

Central Copying Branch ... *Staff Officer* ... ... F. A. Wing, Esq., *M.B.E.*

1 Higher Clerical Officer, 5 Clerical Officers, 8 Tempy. Clerks,
1 Chief Superintendent of Typists, 9 Superintendents of Typists, 61 Established Shorthand Typists
50 Established Typists, 76 Tempy. Shorthand Typists and Typists,
18 Photo Printers and Photostat Operators.

---

* Other Scientists are shown under the Naval Experimental Establishments in which they are employed.

Digitized by Google

*NAVAL ATTACHÉS TO EMBASSIES AND LEGATIONS.

Headquarters.	Name and Rank.	Date of Appointment.	Accredited to
Washington	*Captain* J. S. M. Ritchie	7 Mar 28	U.S.A., Mexico, Panama and Cuba.
	Eng. Commander W. C. Horton (*Assistant*)	8 Sept 28	
Paris ...	*Captain* G. W. Hallifax	8 Oct 28	France, Belgium, Spain, Portugal and Netherlands.
Rome	*Captain* R. H. L. Bevan, DSO, MVO	28 Apr 28	Italy, Greece, Yugo-Slavia, Rumania, Bulgaria, Albania, Turkey.
Tokyo ...	*Captain* C. V. Robinson	31 Dec 26	Japan, China.
	Eng. Commander E. J. Allen (*Assistant*)	4 June 27	
Berlin	*Commander* M. A. Hawes	4 Apr 29	Germany, Denmark, Norway, Sweden, Finland, Estonia, Latvia, Lithuania and Poland.
Buenos Ayres	*Captain* St. A. B. Wake	12 Aug 27	Brazil, Argentine Republic, Uruguay, Chili, Ecuador and Peru.

ROYAL OBSERVATORY AT GREENWICH.

Astronomer Royal.—*Sir* Frank W. Dyson, *Kt.*, K.B.E., SC.D., LL.D., F.R.S.

Chief Assistants.—W. M. H. Greaves and J. Jackson, Esqrs.

Assistants.—William Bowyer, Charles Davidson, H. H. Furner, and W. M. Witchell, BSc, Esqrs.

Clerical Assistant.—D. J. R. Edney, Esq.

Junior Assistants (*Higher Grade*).—H. W. Acton, R. T. Cullen, P. J. Melotte, Esqrs., and 9 Junior Assistants.

MAGNETIC AND METEOROLOGICAL SECTION.

Assistant as Superintendent.

Junior Assistant (*Higher Grade*).—W. Stevens, Esq.

NAUTICAL ALMANAC OFFICE.

R.N. College, Greenwich.

Superintendent of the Nautical Almanac.—P. H. Cowell, Esq., MA, DSc, FRS.

Deputy Superintendent.—L. J. Comrie, Esq., MA, PhD.

Assistant.—W. F. Doak, MA, Esq.

OBSERVATORY AT THE CAPE OF GOOD HOPE.

Astronomer.—H. Spencer Jones, Esq., MA, SC.D, BSc.

Chief Assistant.—H. Horrocks, Esq.

Assistants.—R. W. Cheeseman, J. W. Jackson and A. J. Wilkin, Esqrs.

Junior Assistants (*Higher Grade*).—H. F. Mullis and J. H. Peirce, Esqrs., and 3 Junior Assistants.

Clerical Assistant.—Arnold Pilling, Esq.

* *Borne in 'President.'*

Digitized by Google

ORDNANCE COMMITTEE.

(ORDNANCE COMMITTEE OFFICE, ROYAL ARSENAL, WOOLWICH, S.E. 18.)

President.

**Rear-Admiral* H. W. W. Hope, *C.B., C.V.O., D.S.O.* ... ... 2 Jan 28

Vice-President.

Brigadier M. L. Wilkinson, *C.B.E.* ... ... 2 Aug 28

Members.

Colonel H. A. Lewis, *C.B.E.* ...	...	10 Oct 27
Colonel H. M. Vandeleur, *C.B.E.*	...	9 July 25
Group Captain E. D. M. Robertson, D.F.C., R.A.F.	...	1 Mar 27
*Captain A. L. St. G. Lyster, *D.S.O.*	...	8 Jan 29
*Captain F. Q. Champness ...	...	11 Apr 29
Colonel D. Clapham, *D.S.O., O.B.E.*	...	1 Jan 26
Colonel C. S. Young	...	9 Mar 28
Commander F. R. Willis, R.N. (*ret.*)	...	28 Mar 28
Commander C. L. Long, R.N. (*ret.*)	...	2 Aug 28

Ex-Officio Members.

Lt.-Col. C. E. Vines, *I.A.O.C.* (*Ordnance Consulting Officer for India*)	26 Mar 29
Commander A. C. Goolden, *O.B.E.*, R.N. (*ret.*) ... ... (*Chief Supt., Research Dept.*)	2 Aug 28
Captain A. H. D. Phillips, R.A. (*ret.*)... (*Supt. of External Ballistics.*)	30 Aug 28
Commander H. G. Jackson, *O.B.E.*, R.N. (*ret.*) ... ... (*Supt. of Design.*)	19 Sept 25

Associate Members (Ex-Officio).

Chief Supt. of Ordnance Factories, F. Carnegie, Esq., *C.B.E., M.I.C.E., M.I.M.E.*	—
Director of Naval Construction, *Sir* William J. Berry, *K.C.B.*	—
Chief Inspector Naval Ordnance, Commander J. G. M. McHardy, R.N. (*ret.*)	—
Captain, H.M.S. 'Excellent,' Captain C. A. Scott, R.N.	—

Associate Members (Ex-Officio)—contd.

Supt. of Experiments (Shoeburyness), Col. E. L. Bond, *D.S.O.*	—
Director of Technical Development (Air Ministry), Air Commodore E. V. Holt, *C.M.G., D.S.O., O.B.E.* ...	—
Commandant, School of Anti-Aircraft Defence, Colonel H. W. Hill, *C.M.G., D.S.O.*	—
Superintendent, R.N. Cordite Factory, Commander L. J. L. Hammond, R.N. (*ret.*)	
Director, National Physical Laboratory, Professor *Sir* J. E. Petav *K.B.E., D.Sc., F.R.S.*	
Representative of Quarter-Master-General's Dept., Col. W. A. Quennell, *M.I.M.E.*, R.A.O.C. ...	
Director of Scientific Research, Admiralty, F. E. Smith, Esq., *C.B., C.B.E., F.R.S., A.R.C.Sc.*	—
Chief Inspector of Armaments, Col. R. H. R. Benson, *O.B.E.*	—
Commandant, Military College of Science, Brigadier R. K. Hezlet, *C.B.E., D.S.O.*	—

Associate Members.

Professor F. W. Harbord, *C.B.E., F.I.C., Assoc.R.S.M.*	—
Professor T. M. Lowry, *C.B.E., M.A., D.Sc., F.R.S.*	—
R. H. Fowler, Esq., *O.B.E.* (late R.M.A.)	—
A. Humphreys, Esq., *O.B.E., M.I.C.E.*	
Professor C. V. Boys, *F.R.S.*	—
C. C. Mason, Esq.	—
Lt.-Col. *Sir* A. G. Hadcock, *K.B.E., T.D., F.R.S.*	—
Sir Thomas E. Stanton, *C.B.E., D.Sc., F.R.S.*	—
Professor L. Bairstow, *C.B.E., F.R.S.*...	—
Major A. B. H. Clerke, *C.B.E.* (late R.A.)	—

Range Table Officer	Captain D. L. Hurford, *M.C.*, R.A....	30 Aug 28
Asst. Range Table Officers ...	*Lieut.-Com. H. B. Deedes	21 May 29
	Captain R. Martin, *M.C.*, R.A.	1 Apr 25
Secretary	Lt.-Col. J. U. Hope, *D.S.O.*, R.A.	10 Oct 27
Naval Secretary	*Commander C. G. L. Woollcombe	14 Mar 27

* *Borne in 'President.'*

Digitized by Google

CHEMICAL WARFARE COMMITTEE.

(14 GROSVENOR GARDENS, S.W. 1.)

President—*Colonel* E. Hardcastle, *D.S.O.*, *g.*

Vice-President—**Captain* R. B. Ramsay, R.N., 28 Mar. 29.

Members (*Ordinary*).

C. J. T. Cronshaw, Esq., *B.Sc.*, *F.I.C.* —

F. W. Bain, Esq., *M.C.* (*Imperial Chemical Industries*) ... ... —

Prof. J. Barcroft, *C.B.E.*, *M.A.*, *F.R.S.*, Physiologist (*Cambridge University*) —

C. W. Bryant, Esq. (*Managing Director of Messrs. Peter Brotherhood & Co.*) —

F. H. Carr, Esq., *C.B.E.*, *F.I.C.* (*British Drug Houses*) ... ... —

Dr. C. G. Douglas, *C.M.G.*, *M.C.*, *B.Sc.*, *D.M.*, *F.R.S.*, Physiologist (*Oxford University*) ... ... —

Hon. Brig.-Gen. Sir H. Hartley, *C.B.E.*, *M.C.*, *M.A.*, *F.R.S.* (*Regular Army Res of Offrs.*) Chemist (*Oxford University*) ... ... —

Sir William J. Pope, *K.B.E.*, *M.A.*, *D.Sc.*, *LL.D.*, *F.R.S.*, *F.C.G.I.*, *F.I.C.*, Professor of Chemistry (*Cambridge University*) ... ... —

J. D. Pratt, Esq., *O.B.E.*, *M.A.*, *B.Sc.*, *F.I.C.* ... ... —

Professor J. F. Thorpe, *C.B.E.*, *D.Sc.*, *Ph.D.*, *F.R.S.*, *F.I.C.*, Professor of Organic Chemistry (*Imperial College of Science and Technology*) and Representative of the Dept. of Scientific and Industrial Research ... —

Professor A. M. Tyndall, *D.Sc.*, *F.Inst.P.*, Physicist (*Bristol University*) ... —

Extra Member.

Chief Superintendent, Chemical Warfare Research Department (Major W. R. Galwey, *O.B.E.*, *M.C.*, *M.B.*, *R.A.M.C.* (*Regular Army Res. of Offrs.*) —

Representatives of the Admiralty, viz.:

Representative of Director of Torpedoes and Mining (Commander F. G. Schurr, *R.N.*) ... ... —

Representative of Director of Torpedo Division, Naval Staff (Commander J. U. P. FitzGerald, *R.N.*) —

Representative of M.D.G. Department (Surg. Captain T. B. Shaw, *M.B.*, *R.N.*, *Professor of Pathology*, Surg. Com. J. L. Priston, *M.B.*, *F.R.C.P.*, *D.P.H.* ... ... —

Director of Scientific Research (F. E. Smith, Esq., *C.B.*, *C.B.E.*, *F.R.S.*) —

Representatives of the War Office, viz.:

Representative of the General Staff —

Representative of the Director-General, Army Medical Service (Major-General D. Harvey, *C.M.G* *C.B.E.*) ... ... —

Consulting Physician to the Forces (Colonel J. C. Kennedy, *C.B.E.*, *M.D.*, *K.H.P.*) ... ... —

Representatives of the Air Ministry viz.:

Representative of Deputy Chief of the Air Staff (Wing Commander W. L. Welsh, *D.S.O.*, *A.F.C.*) ... —

Representative of Director of Technical Development (Squadron Leader J. C. M. Lowe, *R.A.F.*) ... —

Representative of Director of Air Force Medical Service (Group Captain M. W. Flack, *C.B.E.*, *M.B.*, *M.A.*) ... ... —

Representative of Meteorological Office (D. Brunt, Esq., *M.A.*, *B.Sc.*) —

CHEMICAL WARFARE RESEARCH DEPARTMENT.

(Headquarters, 14 Grosvenor Gardens, S.W. 1.)

Chief Superintendent:—
Major W. R. Galwey, *O.B.E.*, *M.C.*, *M.B.*, *R.A.M.C.* (*ret.*) ... ... —

Asst. Superintendent:—
Major A. T. Sumner, *M.C.*, *B.Sc.*, *A.I.C.* (*ret.*) ... ... —

Senior Assistants:—
L. B. Turner, Esq. ... ... —
Major G. H. Welsford, *A.I.C.* (*R.A.R.O.*) (Regular Army Res. of Offrs.)

Administrative Assistant:—
Captain A. Broad (*ret.*) ... ... —

Assistant:—
A. E. Bradshaw, Esq., *B.Sc.* ... —

Junior Assistants:—
L. B. Timmis, Esq., *M.Sc.*, *A.I.C.* —
W. A. Mitchell, Esq., *B.Sc.* ... —
T. N. Parkin, Esq., *B.Sc.*, *A.I.C.* —
A. C. Brookes, Esq., *M.Sc.* ... —
A. V. Stephen, Esq. ... ... —

CHEMICAL WARFARE EXPERIMENTAL STATION, PORTON.

Commandant:—
Colonel R. F. Lock, *g.* ... ... 15 Nov 28

Adjutant, Captain R. L. Heard, *M.C.*, *R.A.* ... ... 12 May 26

Naval Experimental Officer:—
Commander J. O. N. Wood ... ... 5 Aug 26

Assts. to Naval Experimental Officer:—
**Lieut.-Com.* H.G.Higgins, *D.S.O.*, *R.N.* 29 Apr 24
**Lieut.-Com.* F. D. P. Palmer, *R.N.* ... 21 Nov 27

Workshops:—
**Engr. Com.* L. P. Fowler, *R.N.* ... 24 Jan 27
**Lieut.* (E) W. Moore ... ... — June 27
**Eng. Lieut.* S. A. Cockram ... ... 13 Sept 27

Physiological Department:—
Surg. Com. A. Fairley, *M.B.*, *B.Ch.* (*ret.*)
**Surg. Com.* E. C. Holtom, *O.B.E.* *M.R.C.S.*, *L.R.C.P.*, *D.P.H.* ... 6 Nov 27
**Surg. Com.* E. St. G. S. Goodwin, *M.D.*, *B.Ch*, *M.R.C.S.*, *L.R.C.P.* ... 29 Jan 26

Director of Experiments:—
N. K. Johnson, *M.Sc.*, *A.R.C.S.* ... —

Military Experimental Officer:—
Lieut.-Col. A. E. Kent, *D.S.O.*, *M.C.* (*Regular Army Res. of Offrs.*) —

Asst. to Military Experimental Officer:—
Major G. S. Low, *D.S.O.*, *R.A.*, *g**†

2nd Assistant to M.E.O.:—
Lieutenant L. C. Turnbull, *R.A.* ... —

Asst. Experimental Officer:—
Captain H. Pickard, *M.C.*, *R.A.* ... —

R.A.F. Experimental Officer:—
Squadron Leader J. C. Brooke, *D.S.C.* —

Asst. Constructor:—N. G. Holt, *R.C.N.C.* (*Admiralty*) ... ... —

Superintendents:—
Major W. C. Ball, *O.B.E.*, *M.A.*, *D.Sc.*, *F.I.C.* ... ... —
Bt. Major J. A. Sadd, *O.B.E.*, *B.Sc.*, *A.C.G.I.*, *A.M.I.E.E.* (*ret.*) ... —
Captain H. G. Mason, *M.B.E.*, *B.Sc.*, *A.I.C.* (*ret.*) ... ... —

Assistant Superintendents:—
R. Kingan, Esq., *A.I.C.* ... ... —
J. D. Fry, Esq., *M.Sc.* ... ... —
L. A. Parker, Esq., *M.A.*, *D.S.C.* *F.I.C.* ... ... —
W. D. Seaton, Esq., *A.I.C.* ... ... —

Physiological Department:—
Major L. T. Poole, *D.S.O.*, *M.C.*, *M.B.*, *R.A.M.C.* ... ... —
Major R. A. Hepple, *M.C.*, *R.A.M.C.* —
Squadron Leader T. Montgomery, *M.D.*, *D.Ph.*, *B.A.*, *R.A.F.* (Medical Service) ... ... —

RESEARCH ESTABLISHMENT, SUTTON OAK, LANCS.

Superintendent:—F. E. Dickinson, Esq.

* *Borne in 'President.'*

Digitized by Google

MEDICAL CONSULTATIVE BOARD.

President ... ... The Medical Director-General of the Navy.
Civilian Members ... ... *Sir* John Rose Bradford, KCMG, CB.
Lord Moynihan, KCMG, CB.
H. L. Eason, Esq., CB, CMG.
L. E. Hill, Esq.
Naval Member ... ... *Surgeon Rear-Admiral* E. Sutton, CMG.
Secretary ... ... *Surgeon Commander* A. T. Rivers.

MEDICAL EXAMINING BOARD.

President ... ... The Medical Director-General of the Navy.
Civilian Members—
Medicine ... ... *Sir* Humphry D. Rolleston, *Bt.*, GCVO, KCB, MD, FRCP, "Southfield," Trumpington Road, Cambridge.
Dr. Robert Hutchinson, MD, FRCP, 32, Devonshire Place, W.1.
Surgery ... ... J. Murray, Esq., MB, FRCS, 110, Harley Street, W.1.
R. Johnson, Esq., OBE, FRCS, Chobham Farm, Chobham Surrey.
Naval Members ... ... Professor of Hygiene and Director of Medical Studies.
Professor of Medicine.
Professor of Surgery.
Professor of Clinical Pathology.
Secretary ... ... *Surgeon Commander* K. H. Hole, MB.

DENTAL EXAMINING BOARD.

President ... ... The Medical Director-General of the Navy.
Members ... ... Norman G. Bennett, Esq., MAI, MB, BA, MRCS, LRCP, LDS.
Montagu Hopson, Esq., LDS, RCS.
Secretary ... ... *Surgeon Captain* (D) Edward E. Fletcher, OBE.

CIVIL CONSULTANTS.

Sir Humphry D. Rolleston, *Bt.*, KCB, MD, FRCP (*as Consulting Physician to the Navy*).
Arthur Edmunds, Esq., CB, FRCS (*as Consulting Surgeon to the Navy*).
C. Hubert Bond, Esq., CBE, MD, DSc, FRCP (*as Consultant in Mental and Neurological Diseases to the Navy*).
H. L. Eason, Esq., CB, CMG (*as Ophthalmic Consultant to the Navy*).

WIRELESS TELEGRAPHY BOARD.

58, Victoria Street, S.W.1.

Head of W/T Board—**Maj. & Bt. Lt.-Col.* Francis W. Home, RM ... ... { 15 Jan 23 (1 Jan 23)
Secretary of W/T Board—Captain J. A. V. Echovarri.

Main Committee.

Naval Members—Captain C. E. Kennedy-Purvis, RN.
Commander W. T. Makeig-Jones, RN.
Lieut.-Com. J. H. C. Minter, RN.
Army Members—Colonel R. G. Earle, CMG, DSO, ADC.
Bt. Lt.-Col. H. C. B. Wemyss, DSO, R. Signals.
Captain L. R. Hall, MC, R. Signals.
Air Force Members—Group Captain A. D. Warrington-Morris, CMG, OBE, RAF.
Wing Commander H. L. Reilly, DSO, RAF
Squadron Leader J. H. Simpson, RAF.

Experimental Sub-Committee.

Naval Members—Commander C. S. Daniel, RN.
Commander The Hon. H. M. A. Cecil, RN
G. Shearing, Esq., BSc.
Army Members—Bt.-Col. A. C. Fuller, OBE, R. Signals.
Major J. S. Yule, OBE, R. Signals.
Major H. M. Fordham, MC, RE.
Dr. S. Brydon, DSC, AMIEE.
Air Force Members—Wing Commander G. P. Grenfell, DSO, RAF.
Squadron Leader A. L. Gregory, MBE, MC, RAF.
F. S. Barton, Esq., MA.

Visual Board.

Naval Member—Commander E. W. Money, OBE, RN.
Army Member—Bt. Lt.-Col. H. C. B. Wemyss, DSO, MC, R. Signals.
Air Force Member—Wing Commander H. L. Reilly, DSO, RAF.

ADVISORY COMMITTEE ON NAVAL CHAPLAINCY SERVICES AFFECTING THE FOLLOWIN RELIGIOUS DENOMINATIONS:—

(*Arranged in Alphabetical Order of the titles of the Churches represented.*)

Presbyterian Churches:	*Representative.*
Church of Scotland	*Rev.* D. M. Kay, DSO, DD.
Free Church of Scotland	*Rev.* D. Maclean, DD.
United Free Church of Scotland	
Presbyterian Church of England	
Presbyterian Church in Ireland	
United Board: *representing the* Baptist, Congregational, Primitive Methodist and United Methodist Churches	*Rev.* S. M. Berry, MA.
Wesleyan Church	*Rev.* J. H. Bateson, CBE.

(Presided over by the Secretary of the Admiralty.)

Army Chaplain in charge of the Jewish Interests in the Royal Navy.

The Reverend Rabbi M. Gollop, BA, Senior Jewish Chaplain to H.M. Forces, 7, Westbourne Terrace Road Bayswater, London, W.2.

* *Borne in 'President.'*

Digitized by Google

VICTORY ADVISORY TECHNICAL COMMITTEE.

Admiral Sir George Hope, KCB, KCMG.
R. C. Anderson, Esq., FSA.
Admiral G. A. Ballard, CB.
Sir William Berry, KCB.
Professor Geoffrey Callender, FSA.
R. Lionel Foster, Esq.
L. G. Carr Laughton, Esq.
Sir Alan Moore, *Bt.*
Wing Commander H. Wyllie, OBE.
W. L. Wyllie, Esq, RA.

NAVY, ARMY AND AIR FORCE INSTITUTES.

Imperial Court, Upper Kennington Lane, S.E. 11.

MEMBERS OF THE COUNCIL.

Appointed by the Admiralty.

Admiral Sir Morgan Singer, KCB, KCVO (*ret.*) (*Vice President*).
J. W. H. Culling, Esq., OBE, *Director of Victualling, Admiralty.*
Captain J. C. Hodgson, DSO, RN.
Captain G. H. D'O. Lyon, RN.

Appointed by the Army Council.

General The Lord Horne, GCB, KCMG (*President*).
Maj.-Gen. C. G. Fuller, CB, CMG, DSO.
Maj.-Gen. E. Evans, CB, CMG, DSO.
Colonel J. H. Mackenzie, CMG, DSO.

Appointed by the Air Council.

Air Commodore R. H. Clark-Hall, CMG, DSO.
Group Captain R. C. M. Pink, OBE.
Group Captain A. W. Bigsworth, CMG, DSO, AFC.
Squadron Leader G. F. Law.

MEMBERS OF THE BOARD OF MANAGEMENT.

Chairman.—Lieut.-Col. Sir Murrough J. Wilson, KBE.
Deputy Chairman.—G. McKechnie, Esq., MBE.
Third Civilian Member.—Lieut.-Col. The Viscount Downe, CMG, DSO.
Naval Member.—Paymaster Captain W. F. Cullinan, CMG, RN.
Military Member.—Colonel C. L. Rome, DSO. (*late* Cavalry).
Air Force Member.—Wing Commander W. G. P. Young, OBE.

NAVAL CANTEEN SERVICE.

Manager.—Paymaster Commander T. A. Woolf, OBE, RN.
Commercial Manager.—W. J. Allen, Esq.
Assistant to Manager.—Paym. Com. B. F. Colson, RN (*ret.*).
Assistant Secretary.—Paym. Lieut. J. Court, RN (*ret.*).

General Manager.—F. Benson, Esq., OBE.
General Secretary.—Major A. R. G. Wilberforce, OBE.

Digitized by Google

SEA TRANSPORT DEPARTMENT.

(Mercantile Marine Department, Board of Trade.)
20, Great Smith Street, S.W.1.

Director (D. of S.T.) ... ... E. J. Foley, Esq., CB.
Deputy Director (D.D. of S.T.) ... ... W. G. Hynard, Esq., OBE.
Assistant Director (A.D. of S.T.) ... ... A. Alcorn, Esq., OBE.

Superintending Clerks.

P. G. Glennie, MBE, | C. E. W. Justice, OBE, Esqrs.

Deputy Transport Clerks.

T. G. Austin, MBE,
W. J. Dorrell, MBE,
D. H. Edwards, | E. P. Fielden (*Superintendent, Sea Transport Store Depôt, Pilsea*),
B. F. Picknett, Esqrs.

Assistant Transport Clerks.

D. F. Eades,
L. C. Hills,
G. H. Keene, | H. C. Miller,
A. L. Moore,
H. C. Wills, Esqrs.

1 Higher Clerical Officer, 7 Clerical Officers, 1 Tempy. Clerk.

Technical Branch.
Principal Consultative Officer for Sea Transport (P.C.O.(S.T.))—K. P. Burgess, Esq., OBE
Senior Ship Surveyor and Deputy to Principal Consultative Officer,
E. W. Black, Esq.

Ship Surveyors.

W. E. Darroch, MBE,
C. S. Riddell | H. J. Rook, Esqrs.

Technical Assistants.

R. I. Baker,
A. J. B. Dunn,
L. W. Gubbey,
J. G. Hook, | W. H. Merrett,
C. R. Stokes.
G. J. Yarnall, Esqrs.

TRANSPORT FINANCE BRANCH.

Superintending Clerk.
L. F. Goldsmid, Esq., OBE.

Staff Officer.
L. H. Rider, Esq., OBE.

Executive Officers.

G. Care, | H. H. Trimming, Esqrs.
1 Higher Clerical Officer. | 11 Clerical Officers, 2 Tempy. Clerks.

TRANSPORT OFFICERS.

Principal Sea Transport Officer.

Southampton ..... Capt. H. Stansbury, *C.B., R.N. (retd.).*

Principal Naval Transport Officer.

East Indies ..... *Rear Admiral* H. T. Walwyn, C.B., D.S.O.

Sea Transport Officer in charge, Shanghai.

Captain ..... *B. P. MacMahon, *R.N. (retd.)* ... ... 19 Feb 29

Sea Transport Officer in charge, Egypt. ... ...

Port Said ..... Capt. T. O. de Wet, *C.B.E., R.N. (retd.)* ...

---

* *Borne in 'Tamar.'*

Digitized by Google

ROYAL CORPS OF NAVAL CONSTRUCTORS.

Director of Naval Construction.—*Sir* William J. Berry, KCB.

Deputy Director of Naval Construction.—A. W. Johns, Esq., CB, CBE (*act*).

Director of Warship Production.—C. E. Goodyear, Esq., OBE.

Deputy Director of Dockyards.—J. Rogers, Esq., CBE.

‡ *Senior Staff.*

Attwood, E. L., OBE (ADNC).
Boyland, S. E., OBE (ADNC).
Bryant, F., OBE (ADNC).
Cluett, A. W. A., MBE (MOD).
Gillingham, J. S., MBE (MOD)
Hall, C. G. (MOD).
Suter, G. E., OBE, MVO (MOD), Esqrs

‡ *Chief Constructors.*

Bulkeley, G.
Coast, E. F., MBE.
Joughin, J. C., MBE.
Meryon, E. D. (*act*).
Nicholls, A.
Payne, M. P.
Stansfield, L. D., MBE.
Steed, F. H.
Tickner, S. E.
Walker, J. F., MBE.
Woollard, L., Esqrs.

‡ *Senior Constructors.*

Bassett, G. A.
Bentley, T. H. (*act*).
Dippy, J. W.
Goodall, S. V., MBE.
Hannaford, C., MBE (*act*).
Horley, A. E.
Kerridge, C. W.
Mathias, L. T. J.
Mayer, F. L. (*act*).
Sanders, W. G., MBE. (*act*).
Watson, A. W., MBE, Esqrs.

‡ *Constructors.*

Adams. A.
Bartlett, J. L.
Butt, C. J.
Child, G. H.
Cole, A. P., MBE (*act*).
Curphey, E. S., MBE
Davies, W. J. A., OBE. (*act*).
Forbes, W. A. D. (*act*).
Froude, W.
Goodyear, P., MBE.
Grimshaw, R. J.
Hackney, G.
Harries, E. B.
Hickey, F.
Hopkins, C. J. W., MBE.
Hudson, G., MBE.
Innes, J.
Kennett, E. G.
Lee, F. M.
Lillicrap, C. S., MBE.
McCammon, G. W. R., MBE.
McCarthy, S. A.
McQueen, J.
Mathias, J. E.
Mathias, T. L.
Noble, W. E.
Payne, S.
Pengelly, H. S. (*act*).
Pether, R. P.
Rogers, F. C. C. (*act*).
Scott, C.
Searle, F. W. (*act*).
Smith, W.
Stanley, H.
Stantan, A. G. W.
Wallond, W. H. (*act*).
Williamson, L. C., Esqrs.

‡ *Assistant Constructors, First Class.*

Bailey, F.
Bessant, J. L.
Blackman, F. T.
Bogle, F. G.
Bryant, G.
Cannon, S. R.
Carter, L. T.
Chapman, J. H. B.
Day, A.
French, A. W.
Gawn, R. W. L.
Harrison, A. N.
Hatchard, W. J.
Hill, A. A. F.
Hill, S. I.
Holt, N. G.
Holt, W. J.
Jackman, W. H.
John, W. G.
Johnson, H. T.
King, I. E.
Leddra, C. H.
Lemmon, A. T.
McCloghrie, G.
May, H.
Merchant, C. F.
Merrington, A. J.
Monk, R. J.
Moon, J. E. P.
Narbeth, J. H.
Offord, D. E. J.
Paige, C. V.
Palmer, H. H.
Pamplin, G. W.
Perrett, W. R.
Perry, C. H.
Pound, F. J. A.
Shepheard, V. G.
Stevens, L. G.
Sutcliffe, F.
Trevan, S. N.
Watson, H. J.
Wright, R. H., Esqrs.

‡ *Assistant Constructors, Second Class*

Cragga, E. F.
Peake, H. S.
Richards. R. H.
Sutherby, F. S.
Watson, S. H., Esqrs.

Honorary Member of the Corps.

Evans, H. B. W., MBE (*Assistant Constructor*).

‡ The above-named officers are arranged in alphabetical order in each class.

Digitized by Google

PRINCIPAL AND OTHER OFFICERS IN THE DOCKYARDS.

NOTE.—The Officers of the Dockyards are grouped in Departments, and the arrangement does not indicate individual precedence.

CHATHAM YARD.

(*For Dockyard School*, see *under heading*, "*Teaching Staff, Dockyard Schools.*")

Admiral Superintendent—
Rear-Admiral A. J. B. Stirling, CB ... 7 Dec 27

Secretary to Superintendent—
C. E. Woolmer, Esq., OBE ... ... 1 June 28

Assistant Secretary—J. W. Reid, Esq., MC —June 27

Surveyor of Stores—W. A. Court, Esq., MBE ... ... 24 Mar 19

Captain of the Dockyard and Deputy Superintendent and King's Harbour Master—

Captain—A. K. Betty, DSO, ADC ... 1 Feb 28

**Commander*—(N)G. E. Sutcliff ... 20 June 29
(*Asst. to Captain of the Dockyard and Asst. King's Harbour Master.*)
C. H. Knowles, DSO ... 1 Dec 28

**Lieutenant*—J. P. Baker ... ... 15 Jan 29
A. J. Trevett ... ...27 May 29

**Eng. Commr.*—W. G. Main ... ... 6 Mar 27

**Shipt. Lieut.*—
A. G. S. Edwards ... ... 16 Aug 28

Cd. Gunner (T) H. J. Epworth, DSC ... 1 Nov 28

Cd. Boatswain S. Austin ... ... 22 Oct 28
L. R. Boroughs ... 5 Dec 28
(*Master Rigger.*)

Manager, Constructive Department—
A. W. A. Cluett, Esq. ... ... 17 Nov 28

Senior Constructor—
C. W. Kerridge, Esq. ... ... 18 Oct 24

Constructors—
P. Goodyear, MBE, Esq. ... ... 28 Apr 27
J. McQueen, Esq. ... ... — Aug 28

Assistant Constructors, First Class—
W. R. Perrett, Esq. ... ... 1 Jan 25
C. H. Perry, Esq. ... ... 25 Jan 25

Senior Foreman of the Yard—
A. O. Ballantyne, Esq., MBE... ... 30 Apr 18

**Boatswain of the Yard—*
Lieutenant A. H. Stubbs ... ... 15 Dec 27

Manager, Engineering Department—
**Eng. Rear-Admiral* E. G. Pallot, DSO 26 Sept 27

First Assistants—
**Eng. Com.* F. V. King ... ... — Feb 29
**Commander* (E) L. P. M. Milner ... 12 June 28

Second Assistants—
**Lieut.-Com* (E) G. C. Ross ... ... 12 June 29
**Lieutenant* (E) W. G. Foster ... — Dec 27

For charge of Gun Mountings and Sighting Gear—
**Eng. Com.* H. C. Hugill, OBE, MVO ... 24 May 29
**Eng. Lieut.* A. Holt ... ... 11 Sept 28
F. A. Steele ... ... 6 Sept 26
(*For Special Duty in Gun Mountings.*)

For charge of Drawing Office—
**Eng. Lieut.* J. E. Cooke ... ... 17 Jan 29

Senior Foreman of Engineer Branch—
W. G. Pearce, Esq. ... ... — July 28

Superintending Civil Engineer—
W. T. Coldicott, Esq., MICE ... ... 30 Aug 25

Civil Engineers—
A. L. Bell, Esq., MSC, MICE ... ... — May 28
D. W. Fletcher, Esq, BSC., AMICE ... — July 27

Asst. Civil Engineer—
T. F. Allen Esq., AMICE ... ... — Mar 29

Surveyor—
J. A. Jones, Esq., FSI ... ... 5 Apr 26

Asst. Surveyor of Lands—
A. E. Seaman, Esq. ... ... 1 July 25

Superintending Electrical Engineer, Grade I.—
G. D. Leys, Esq., MIEE ... ... 1 Jan 27

Senior Electrical Engineer—
E. F. Kent, Esq. ... ... 7 Dec 22

Electrical Engineer—
W. C. M. Couch, Esq., AMIEE ... 13 May 29

Assistant Electrical Engineers—
W. H. Browning, Esq. ... ... — Dec 26
H. D. MacLaren, Esq., DFC.... ... 1 Nov 26

Superintending Naval Store Officer—
J. H. Aitken, Esq., OBE ... ... 14 Dec 20

Naval Store Officer—
E. H. Codling, Esq. ... ... 24 Apr 23

Deputy Naval Store Officers—
J. F. Swindells, Esq. ... ... — Sept 27
E. Cole, Esq. (*act*) ... ... 22 Mar 25

Assistant Naval Store Officer—
F. J. W. Legg ... ... — Dec 28

Expense Accounts Officer—
H. B. Townshend, Esq. ... ... 10 Sept 22

Deputy Expense Accounts Officer—
H. C. Tyson, Esq. (*act*) ... ... — May 29

Assistant Expense Accounts Officers—
W. C. Press, Esq. ... ... — Dec 28
S. J. Sabourin, Esq. ... ... — Mar 29

Cashier—H. V. Brooks, Esq. ... ... — June 28

Deputy Cashier—
H. B. Holloway, MBE ... ... 18 Mar 29

Assistant Cashiers—
J. N. Furnell, Esq. ... ... 6 May 29
P. Grose, Esq. ... ... 10 Nov 28
W. Gibson, Esq. (*act*) ... ... 18 Dec 19

Chaplain—
Rev. C. P. G. Rose, BD, MA ... ... 1 Jan 29
(*And for R.M. Bks., Chatham.*)

**Surg. Commr.*—
L. A. Moncrieff, MD, CHB ... ... 1 Nov 28

**Surg. Lieut.-Com.* H. Hurst ... ... 30 Nov 28
(**Borne in 'Pembroke.'*)

SHEERNESS YARD.

(*For Dockyard School*, see *under heading*, "*Teaching Staff, Dockyard Schools.*")

Captain Superintendent—
Captain—B. W. Barrow, DSO ... 1 Apr 29

Secretary and Cashier—
W. A. Griffiths, Esq. ... ... 1 June 28

Assistant Secretary—A. N. Deane, Esq. 9 Apr 29

**Commander* (N) T. M. Brounger, DSO ... 28 Mar 27
(*Deputy Superintendent and King's Harbour Master.*)
(N)A. P. Saunders, OBE 1 Jan 29
(*And as Asst. King's Harbour Master.*)

**Lieut.-Com.*—(N) F. J. Lambert, DSC... 1 June 27
**Lieutenant*—R. Norman ... ... 26 Apr 28
Cd. Gunner—(T) J. G. Dewar ... ... 25 Oct 27

Master Rigger—**Cd. Boatswain* W. C. Hawkins ... ... 1 Dec 28

Chief Constructor—
L. D. Stansfield, Esq. ... ... — Nov 28

Assistant Constructor, 1st Class—
J. E. P. Moon ... ... — Apr 29

**Chief Engineer—*
Eng. Captain J. C. Matters ... ... 4 Apr 27

Asst. to Chief Engineer—
**Lieut.* (E)G. L. M. Salter ... ... 5 June 29
(*And as Lecturer in Marine Engineering, Dockyard School.*)

For service with Commander of the Dockyard—
**Eng. Lieut.-Com.* H. Battle ... 5 Jan 28

Civil Engineer—
G. G. Nelson, Esq. BA, AMICE ... 15 June 26

Digitized by Google

Superintending Electrical Engineer, Grade II.—
P. A. Yapp, Esq., AMIEE ... ... — Apr 29
Assistant Electrical Engineers—
R. Baillie, Esq., BSc ... ... 13 July 28
Naval Store Officer—
A. G. Potter, Esq. ... ... 27 Nov 22
Deputy Naval Store Officer—
A. G. Rule, Esq. ... ... 1 Nov 22
Assistant Naval Store Officer—
W. M. Bishop, Esq. ... ... — Dec 28
**Assistant Fuelling Officer*—
Cd. Boatswain M. Garvey ... ... 14 Sept 28
Deputy Expense Accounts Officer (in charge)—
H. C. Klug, Esq. ... ... 1 Dec 26
Assistant Expense Accounts Officer—
E. H. Padwick, Esq. (*act*) ... ... 12 Sept 27
Assistant Cashiers—
C. Bliss, Esq. ... ... 22 Apr 29
S. F. Lane, Esq. ... ... 15 Oct 28
J. S. Nicholls, Esq. (*act*) ... ... — Nov 22
Chaplain—
Rev. H. B. Mayne, MA ... ... 13 Apr 26
**Surg. Commr.*—
F. St. B. Wickham, OBE ... ... 31 May 29
**Surg. Lieut.-Com.*—
J. W. Tighe ... ... 1 Aug 28
(* *Borne in* '*Pembroke.*')

PORTSMOUTH YARD.

(*For Dockyard School, see under heading "Teaching Staff, Dockyard Schools."*)
Admiral Superintendent—
Rear-Admiral L. A. B. Donaldson, CB, CMG ... ... 13 May 27
Secretary to Superintendent—
B. Jewell, Esq., OBE ... ... 1 Feb 21
Assistant Secretaries—
D. F. Evans, Esq. ... ... 1 May 28
F. W. Pearson, Esq. ... ... 1 Oct 28
Surveyor of Stores—F. B. Orman, Esq., MBE ... ... 18 June 25
Captain of the Dockyard and Deputy Superintendent and King's Harbour Master—
**Captain*—R. St. P. Parry, DSO, MVO ... 29 Nov 28
**Commander*—(N) S. K. Smyth ... 14 Jan 27
Asst. to Capt. of Dockyard and Asst. K.H.M.
**Commander*—(N) G. P. Bowen, OBE ... 10 Aug 27
**Lieut.-Com.*—(N) C. B. Elbrow ... 15 Nov 28
H. Owen, DSC ... ... 10 June 29
**Lieutenant*—W. H. Hayes ... ... 7 June 27
(*Asst. Fuelling Officer.*)
E. F. Mauger ... ... 10 May 26
F. V. Pledger ... ... 18 Feb 29
**Eng. Com.*—R. Walker ... ... 4 Mar 27
**Shipt. Lieut.*—H. S. Sansford ... ... 1 Apr 27
**Cd. Boatswain* J. N. Holmes ... ... 8 Dec 27
(*Boatswain of the Yard.*)
**Master Rigger*—*Lieutenant* A. G. H. Charman ... ... 2 July 27
Manager, Constructive Department—
G. E. Suter, Esq., OBE, MVO ... ... 10 Nov 19
Senior Constructor—
L. T. J. Mathias, Esq. ... ... — June 28
Constructors—
R. J. Grimshaw, Esq ... ... 12 Jan 24
R. P. Pether, Esq. ... ... 27 Oct 24
F. W. Searle, Esq. (*act*) ... ... — Jan 28
Assistant Constructor, 1st Class—
G. McCloghrie, Esq. ... ... — June 28
V. G. Shepheard, Esq. ... ... 13 Feb 29
Assistant Constructor, 2nd Class—
H. S. Peake, Esq. ... ... 23 Dec 27
R. H. Richards, Esq. ... ... — Dec 28
Senior Foremen of the Yard—
T. W. Carroll, Esq., MBE ... ... — July 28
G. H. Young, Esq. ... ... 2 Jan 28
Manager, Engineering Department—
**Eng. Rear-Admiral* L. M. Hobbs ... 23 Nov 26
First Assistants—
**Eng. Com.* J. H. Breaks ... ... 6 Sept 26
**Commander* (E) G. F. Chandler ... 26 Nov 28
Second Assistants—
**Lieutenant* (E)—F. H. Kennedy ... 5 Sept 28
A. F. F. Menzies ... 25 July 27
For charge of Gun Mountings and Sighting Gear—
**Eng. Com.* J. D. Sturrock ... ... — Aug 28
Assistant to Engineer Manager for Armament Work—
**Lieutenant* (E) F. W. Hornsby ... — Oct 27
For duty in connection with the design of Torpedo Tubes and Torpedo Equipment—
**Eng. Com.* B. J. H. Wilkinson ... 10 Apr 29
For Charge of Drawing Office—
**Lieutenant* (E) G. F. Mandeville ... 16 Nov 26
Senior Foreman of Engineer Branch—
C. T. Finch, Esq. ... ... 16 July 21
Superintending Civil Engineer—
A. A. Williamson, Esq., MICE ... 27 Aug 25
Civil Engineers—
E. M. Moon, Esq., MICE ... ... — Aug 26
O. H. G. St. John Kneller, Esq., MICE — Mar 28
F. A. Whitaker, Esq., AMICE ... ... — Mar 29
Assistant Civil Engineers—
G. C. Grove, Esq., AMICE ... ... 11 Feb 29
F. H. Jeffree, Esq., AMICE ... ... 1 July 23
W. J. Joynes, Esq. (*act*) ... ... 7 June 25
W. R. Stephen, Esq., AMICE ... ... — Oct 26
J. L. Hunt, Esq., AMICE (*act*) ... — Aug 27
Surveyor—
P. J. Lucas, Esq. ... ... 28 Apr 23
Assistant Surveyor—
F. M. Gilbert Esq., FSI ... ... — Feb 26
Asst. Surveyor of Lands—
E. W. Chennells, Esq. ... ... — Apr 27
Superintending Electrical Engineer, Grade I.—
Louis J. Steele, Esq., MIEE ... ... 1 Oct 00
Senior Electrical Engineer—H. Martin, Esq., MIEE, MIE (*S.A.*) ... ... 8 Sept 26
Electrical Engineers—
H. J. Quick, Esq., MBE, AMIEE ... — Feb 23
J. Thomson, Esq., AMIEE ... ... 7 Dec 22
Assistant Electrical Engineers—
A. R. Dawes, Esq. ... ... — Apr 29
H. A. L. Dawson, Esq. ... ... 3 Oct 27
Superintending Naval Store Officer—
R. O. Boggon, Esq., OBE ... ... 2 Nov 22
Naval Store Officer—
H. E. Waters, Esq. ... ... — Apr 28
Deputy Naval Store Officers—
F. Montgomery, Esq. ... ... — July 27
D. M. Perkins, Esq. ... ... 1 Apr 19
Assistant Naval Store Officers—
C. W. Larkin, Esq. ... ... — July 27
W. H. Webster, Esq. ... ... — Dec 25
**Lieutenant* W. H. Hayes ... ... 7 June 27
(*Asst. Fuelling Officer.*)
Expense Accounts Officer—
F. W. Cary, Esq. ... ... 14 Nov 27
Deputy Expense Accounts Officers—
H. Johnson, Esq. (*act*) ... ... 3 Dec 23
W. G. Trice ... ... 3 May 29
Assistant Expense Accounts Officer—
R. J. Browne, Esq. ... ... — Feb 27
E. R. C. Moy, Esq. (*act*) ... ... — Mar 29
Cashier—W. R. Neighbour, Esq. ... 1 June 20
Deputy Cashiers—
T. J. Morgan, Esq. ... ... 1 Apr 22
T. J. Winnall, Esq. ... ... — Aug 28
Assistant Cashiers—
G. Haworth, Esq. ... ... 1 Jan 27
C. A. Warren, Esq. ... ... 1 Jan 25

Digitized by Google

*Chaplain—
Rev. F. T. Robinson, MA ... ... 12 Oct 27

Surg. Com.—
H. D. Drennan, DSO, MB, BCH ... 27 Dec 28
F. H. Vey ... ... 12 Jan 28

Admiralty Chemist—
F. G. Edmed, Esq., OBE, BSC, FIC ... 30 July 26

Asst. Analysts, 1st Grade—
F. H. Newington, Esq., AIC ... ... 1 Dec 15
W. Cooper, Esq. ... ... 7 Dec 15
H. R. Fitter, Esq. ... ... 7 Dec 15
W. Kilner, Esq. ... ... 16 Dec 15
C. S. Macdonald, Esq. ... ... 22 Aug 18
E. J. Vaughan, Esq., MSC, AIC ... 12 May 27
J. W. Slater, Esq., BSC, FIC ... ... 27 Mar 28

(* Borne in 'Victory.')

DEVONPORT YARD.

(*For Dockyard School*, see *under heading, "Teaching Staff, Dockyard Schools."*)

*Admiral Superintendent—
Rear-Admiral O. Backhouse, CB ... 1 Mar 27

Secretary to Superintendent—
E. F. Garrard, Esq. ... ... 31 Aug 23

Assistant Secretary—
J. Hancock, Esq. ... ... — Mar 28

Surveyor of Stores—
E. A. Chapman, Esq., MBE ... ... 11 Aug 25

Captain of the Dockyard and Deputy Superintendent and King's Harbour Master, Devonport and Berehaven—
*Captain—G. W. Taylor ... ... 31 Mar 28

Assistant to Capt. of Dockyard, and Asst. King's Harbour Master, Devonport and Berehaven—
*Commander.....(N) S. E. Thomas ... 20 Apr 27
*Lieut.-Com.....(N) H.M.C.Purdon, OBE 10 Sept 28
R. G. H. Izat ... ... 17 May 29
J. Hassard-Short ... 10 Aug 26
*Lieutenant .....H. S. Sangwell ... 1 Oct 28
F. C. Loder ... ... 27 July 28
S. H. Veale ... ... 11 July 27
*Eng. Com. .....W. H. Outfin ... ... — Aug 27
*Shipt. Lieut.—F. T. Sargent ... ... 1 May 29
*Cd. Gunner (T) A. E. Jackson ... 7 Dec 28

Manager, Constructive Department—
J. S. Gillingham, Esq., MBE ... ... — May 28
Senior Constructor—G. A. Bassett, Esq. 28 Apr 27
Constructors—
C. J. Butt, Esq. ... ... — June 28
A. P. Cole, Esq. (*act*) ... ... — June 29
A. G. W. Stantan, Esq. ... ... — July 27

Assistant Constructors, 1st Class—
W. J. Hatchard, Esq. ... ... 19 Dec 25
A. N. Harrison, Esq. ... ... 11 Aug 28
S. N. Trevan, Esq. ... ... 2 Jan 28

Senior Foremen of the Yard—
T. A. Gladwell, Esq. ... ... 15 July 28
W. T. Mason, Esq., MBE ... ... 5 Dec 15

*Boatswain of the Yard—
Cd. Boatswain W. J. Reynolds ... 13 Nov 28

*Manager, Engineering Department—
Eng. Rear-Admiral H. F. Smith, CB, DSO 1 Apr 26

First Assistants—
*Eng. Com.—H. S. Brockman ... 1 May 29
*Commander (E) S. J. Herbert ... 19 Oct 28
Second Assistants—
*Lieut.-Com. (E) L. A. Taylor ... — May 28
*Lieutenant (E) B. W. G. Clutterbuck 23 June 28
*Lieutenant (E) F. A. Lister ... ... 28 July 27
For charge of Gun Mountings and Sighting Gear—
*Eng. Com. W. D. Strachan-Smith ... 25 July 27
Asst. to Eng. Comdr. for Gun Mountings, &c.—
Eng. Lieut.-Com. W. G. Smale ... 8 Nov 28
Senior Foreman of Engineer Branch—
H. Fry, Esq. ... ... — Jan 27
Superintending Civil Engineer—
F. H. Grose, Esq., OBE, MICE, AMIME 6 Aug 25
Civil Engineers—
H. F. Bowen, Esq., MICE ... ... — Aug 26
H. B. Hurst, Esq. AMICE ... ... 4 Apr 29
W. A. Laing, Esq., BSC, AMICE ... — June 27
Asst. Civil Engineers—
M. E. Adams, Esq., AMICE (*act*) ... — Sept 27
O. R. Edge, Esq., AMICE ... ... 16 Apr 29
E. C. Thorburn, Esq., MC, AMICE ... 11 Feb 29
Surveyor—G. Hughes, Esq., FSI (*act*) ... — Oct 26
Asst. Surveyor of Lands—
G. F. Dovey, Esq., AMICE (1) ... — Apr 27
Superintending Electrical Engineer, Grade I—
H. F. Hunt, Esq., BSC, MIEE... ... 8 July 25
Senior Electrical Engineer—
E. F. Kill, Esq., AMIEE ... ... 6 July 27
Electrical Engineer—
W. J. Wotton, Esq., MBE, AMIEE ... 22 Feb 24
Assistant Electrical Engineers—
G. L. H. Brough, Esq., AMIEE ... 1 Nov 26
A. McL. Mooney, Esq. ... ... 15 Feb 27
Superintending Naval Store Officer—
F. Weston, Esq. ... ... 1 Oct 26
Naval Store Officer—
W. B. Stantan... ... ... — July 27
Deputy Naval Store Officers—
W. H. Loft, Esq. ... ... — July 27
G. L. Platt, Esq. ... ... 7 Feb 23
Assistant Naval Store Officers—
J. C. Lyal, Esq. ... ... — Feb 28
F. Willis, Esq. (*act*) ... ... — Aug 27
*Assistant Fuelling Officer—
Lieutenant J. H. Smith ... ... 13 July 28
Principal Foreman of Storehouses—
C. W. Lamerton, Esq. ... ... 30 Mar 29
Expense Accounts Officer—
J. B. Scannell, Esq., MBE ... ... — Dec 27
Deputy Expense Accounts Officers—
E. H. Beer, Esq. ... ... 13 Aug 19
W. T. Blackwell, Esq. ... ... — Jan 27
Assistant Expense Accounts Officer—
H. J. Duce, Esq. ... ... — Mar 29
Cashier—A. Rollin, Esq., OBE ... ... 1 May 07
Deputy Cashiers—
H. J. Cardwell, Esq. ... ... — June 28
E. I. Douglas, Esq. ... ... — June 29
Assistant Cashiers—
F. R. Clarke, Esq. (*act*) ... ... 13 Aug 17
A. C. Ridlington, Esq., MC ... ... — Mar 28
*Chaplain—
Rev. H. Q. Lloyd, BA ... ... 7 May 29
*Surgeon Coms.—
J. R. A. Clark-Hall, MRCS, LRCP ... 4 May 28
A. C. V. Green ... ... 4 Mar 29
*Surg. Lieut.—
H. L. Duncan, MB ... ... 24 Apr 29

(*Borne in 'Vivid.')

Digitized by Google

PEMBROKE DOCKYARD.

Officer in Charge—
**Eng. Com.* A. R. Rice ... ... 29 Aug 27

Assistant Civil Engineer—
W. B. Ruddock, Esq., AMICE ... 11 Feb 29

Assistant Surveyor—
F. Spikin, Esq. ... ... — Oct 26

Deputy Naval Store Officer—
W. M. Stewart, Esq. ... ... 5 Nov 22

Assistant Cashier—
A. S. Todd, Esq. ... ... 1 May 28
(* *Borne in 'Vivid.'*)

ROSYTH.

Rear-Admiral—
T. J. Hallett, CBE ... ... 4 July 29
(*Rear-Admiral and Commanding Officer Coast of Scotland.*)

Secretary and Cashier—
J. K. Dixon, Esq. ... ... 14 Mar 29

Engineer Manager—
**Eng. Com.* A. W. Reader ... ... 28 Dec 27

Superintending Civil Engineer—
H. M. Setchell, Esq., MICE ... ... — Aug 27

Civil Engineers—
T. M. Salmond, MICE ... ... — Dec 27
C. Stoddart, Esq., AMICE ... ... — Dec 25

Asst. Surveyor of Lands—
D. McNeill, Esq. ... ... 1 Apr 18

Electrical Engineer—
T. H. Trice, Esq., AMIEE ... ... — June 27

Naval Store Officer—
E. C. Sands, Esq. ... ... 15 June 27

Deputy Naval Store Officer—
E. J. Treadgold, Esq. ... ... 3 Feb 25

Cd. Boatswain—
C. J. Amsden ... ... 17 Jan 28
(*Asst. Fuelling Officer, Firth of Forth.*)

Assistant Cashier—
C. C. Ellis, Esq. ... ... 1 June 28
(* *Borne in 'Greenwich.'*)

PORTLAND.

**Captain—*
E. W. Leir, DSO ... ... 23 Apr 29
(*Captain in Charge, Portland, and as King's Harbour Master.*)

**Commander—*
J. Fawcett ... ... 6 Feb 29
(*Commander of Dockyard and Assistant King's Harbour Master.*)

**Engineer Commander—*
G. C. F. Simmons ... ... 1 June 28

**Cd. Shipwright—*
E. J. Cole ... ... 12 Dec 27

Civil Engineer—
D. G. Taylor, Esq., BSC, AMICE ... 13 May 24

Assistant Electrical Engineer—
G. W. Grossett, Esq. ... ... 1 June 24

Naval Store Officer—
B. Page, Esq. ... ... 13 Apr 24

Assistant Naval Store Officer—
S. Hales, Esq. ... ... — Oct 26

**Surg. Commr.—*
G. E. D. Ellis, OBE, MRCS, LRCP ... 14 May 28
(* *Borne in 'Victory.'*)

HAULBOWLINE (*Royal Alexandra*).

BEREHAVEN.

King's Harbour Master—
(*See K. H. M., Devonport Dockyard.*)

Digitized by Google

CROMARTY.

(Dockyard Port of)

Postal Address:—Naval Offices, Invergordon.

King's Harbour Master—
**Commander* G. F. Markwick ... 20 Aug 28
(And Officer Commanding Naval Establishments at Invergordon.)
(Borne in 'Greenwich.')*

SCAPA FLOW.

King's Harbour Master—
**Lieut.-Com.* (N) G. W. Hill ... ... 15 June 28
*(*Borne in 'Greenwich.')*

WEST INDIA DOCKS.

(Office of Naval Store Depôt.)

(Stores held in Storehouses at Deptford.)

Superintendent—Naval Store Officer—
J. H. Hearn, Esq. ... ... — July 27

Deputy Naval Store Officer—
A. W. Blackwell, Esq. *(act)* ... ... — Nov 24

Assistant Expense Accounts Officer—
P. M. Robson, Esq. ... ... — Dec 27

Surveyor of Stores—
H. G. Buckland, Esq. ... ... — Feb 26

GIBRALTAR.

Admiral Superintendent—
**Rear-Admiral* B. Curtis ... ... 22 Mar 29
(Rear-Admiral in charge, Gibraltar.)

Secretary and Cashier—
F. F. Miller, Esq. ... ... 1 June 28

Commander of Yard, Deputy Supt., and King's Harbour Master—
**Commander* (N) W. C. Tancred ... 26 Oct 27

**Cd. Boatswain*—L. C. C. J. Backler ... 14 June 29

Chief Constructor—J. F. Walker, Esq., MBE ... ... — June 27

Chief Engineer—
Eng. Capt. W. J. Deans ... ... 15 Sept 28
(And for Duty with Rear-Admiral in charge, Gibraltar.)

Assistant to Chief Engineer—
**Eng. Lieut.-Com.* C. G. G. Sindery ... 5 Sept 28

Civil Engineer—
D. J. Morgan, Esq. ... ... — Aug 26

Assistant Civil Engineer—
J. P. Lumley, Esq., AMICE ... ... 17 Feb 28

Superintending Electrical Engineer, Grade II—
P. J. Watts, Esq., OBE, MIEE ... ... — Apr 29

Naval Store Officer—
J. B. Penman, Esq. ... ... — July 27

Deputy Naval Store Officer—
E. F. D. Watts, Esq. ... ... — June 28

Assistant Naval Store Officers—
S. F. Coopper, Esq. ... ... — Oct 26
E. Ward, Esq. ... ... — Oct 26

Deputy Expense Accounts Officer—
E. G. Coomes, Esq. ... ... — Oct 26

Assistant Expense Accounts Officer—
H. J. Monro, Esq. ... ... — Oct 27

Assistant Cashiers—
W. B. Callow, Esq. ... ... 24 Oct 28
F. H. J. Podger, Esq. ... ... 1 July 24

**Surg. Com.*—T. Cork, MRCS, LRCP ... 27 Feb 28
(Liaison Med. Officer with A.D.M.S. in charge of Military Hosp., Gibraltar.)
P. N. Button, OBE ... 18 Nov 27

Superintendent of Chart and Chronometer Depôt and Assistant King's Harbour Master—
**Lieut. Com.*—J. G Boyd ... ... 22 June 28

**Senior Master*—D. Adams ... ... 6 Nov 26
(For Dockyard School.)

(Borne in 'Cormorant.')*

MALTA.

Admiral Superintendent—
Vice-Admiral F. H. Mitchell, CB, DSO 11 June 28
(Vice-Admiral in charge, Malta.)

Secretary to Superintendent and Cashier—
E. W. Colvill, Esq. ... ... — June 28

Surveyor of Stores—
J. J. Craig ... ... 23 Apr 25

Captain of Dockyard and King's Harbour Master—
**Captain* R. A. A. Plowden, DSO ... 8 Oct 28
**Lieut.-Com.* (N) E. L. Morant ... 15 June 28
(Compass Officer and Asst. King's Harbour Master.)
E. R. Lewis, DSC ... ... 15 Mar 29

Cd. Boatswains—
C. L. Scarlett ... ... 4 Apr 27
(Master Rigger.)
A. A. Porter ... ... 8 Dec 27

Constructive Manager—
C. G. Hall, Esq. ... ... 26 Apr 24

Constructors—
G. W. R. McCammon, Esq., MBE ... — Apr 28
J. E. Mathias, Esq. ... ... 28 Apr 27

Assistant Constructors, 1st Class—
S. R. Cannon, Esq. ... ... — Apr 28
S. I. Hill, Esq. ... ... 28 Oct 23

Senior Foreman of the Yard—
S. A. Bridger, Esq., MBE ... ... 23 May 24

Manager Engineering Department—
**Eng. Capt.* W. S. Mann ... ... 1 May 27

First Assistants to Engineer Manager—
**Eng. Com.* F. G. Brown ... ... — Nov 27
**Eng. Com.* A. E. S. Seccombe ... 15 Apr 28

Second Assistant to Engineer Manager—
**Lieutenant* (E) G. Hearson ... ... 14 May 28

Senior Foreman of Engineer Branch—
W. Hodds, Esq. ... ... — May 29

Assistants to Engineer Manager for Gun Mountings—
**Eng. Com.* S. Hocken ... ... 15 Mar 28
**Eng. Lieut.-Com.* E. E. Smith ... — Dec 27

Superintending Civil Engineer—
F. Clark, Esq., MICE ... ... — May 28

Digitized by Google

Civil Engineers—
J. C. Malim, MBE, AMICE ... ... — May 28
T. Mitchell, Esq., BSc, AMICE (*act*)... — Nov 27
Assistant Civil Engineers—
F. Chaplin, Esq., AMICE ... ... — Mar 29
H. J. Nowlan, Esq., AMICE ... ... 31 Jan 27
Surveyor—
J. Power, Esq. ... ... — Apr 27
Assistant Surveyor—
E. V. Pollington, Esq., PASI ... ... — Aug 26
Assistant Surveyor of Lands—
E. Flamingo, Esq. ... ... 9 June 25
Superintending Electrical Engineer, Grade I—
H. M. Ackery, Esq., MIEE ... ... — Feb 28
Electrical Engineer—
J. C. Uglow, Esq. ... ... —June 27
Assistant Electrical Engineer—
J. C. Thompson, Esq., BSc ... ... —June 28
Superintending Naval Store Officer—
Edgar Watts, Esq., OBE ... ... 1 Oct 26
Naval Store Officer—
W. F. Mitchell, Esq. (*act*) ... ... — Mar 28
Deputy Naval Store Officers—
H. P. Hobbs, Esq. ... ... — Dec 25
A. R. Straw, Esq. ... ... — May 27
Assistant Naval Store Officers—
J. A. Brown, Esq. ... ... — Mar 26
F. G. A. Francis, Esq. ... ... — July 26
P. W. Inwood, Esq. ... ... — Aug 27
Expense Accounts Officer—
H. McM. Rigg, Esq., MBE ... ... 17 Dec 27
Assistant Expense Accounts Officer—
W. C. Collins, Esq. ... ... — May 27
Deputy Cashier—
W. P. Evans, Esq. (*act*) ... ... 25 June 29
Assistant Cashiers—
D. F. Fahy, Esq. ... ... 1 Jan 27
P. Kyne, Esq. ... ... 15 Apr 29
Chaplain. (*See under 'Egmont.'*)
**Surg. Com.*—A. G. Malcolm, MB, ChB... 13 Jan 29
**Surg. Lieut.-Com.*—A. W. Cocking ... 15 Sept 27
Superintendent of Chart and Chronometer Depôt—
**Lieut.-Com.*—(N) F. W. S. Gleed ... 11 Feb 28
(*And for H.A. Marking range, Malta.*)
Superintendent of Gyro Compasses—
Lieut.-Com. A. C. M. Bennett, DSC (*ret*) — Oct 26
Headmaster—G. H. I. Rickers ... ... 4 May 28
(*For Dockyard School.*)
**Schoolmaster*—J. A. Campbell ... 10 Aug 24
(*For Dockyard School.*)
(* *Borne in 'Egmont.'*)

BERMUDA.

Captain in Charge—
**Captain* R. V. Holt, DSO, MVO ... 18 Oct 28
(*Captain in charge of H.M. Naval Establishments, Bermuda.*)
Secretary and Cashier—
H. B. Watson, Esq. ... ... — Dec 27
Master Attendant, King's Harbour Master, and in Charge of Chronometer Depôt—
**Lieut.-Com.* (N) R. Y. Loveband ... 1 Nov 28
**Lieutenant*—F. Underhill ... ... 1 May 28
(*Asst. Master Attendant.*)
Constructor—
W. Smith, Esq. ... ... 31 May 28
Chief Engineer—
**Eng. Captain* J. H. Hocken ... 14 Sept 26
(*And for General Duties.*)
Civil Engineer—
F. Shirley, Esq., MICE, AMIME ... 4 Apr 29
Electrical Engineer—
S. R. Howe, Esq. ... ... 22 Jan 28
Naval Store Officer—
H. S. Webb, Esq., MBE ... ... — Oct 26
Assistant Naval Store Officers—
S. E. Anstis, Esq. ... ... — Apr 27
W. G. Campbell, Esq. ... ... — Oct 26
Assistant Expense Accounts Officer—
C. J. Davidson, Esq. ... ... — Feb 27
Assistant Cashier—
G. F. C. Hopewell ... ... — Mar 28
Chaplain—
**Rev.* W. R. F. Ryan ... ... 17 Apr 28
Surg. Com.—R. E. Rampling ... ... 30 Aug 27
(*And for R.N. Barracks.*)
**Paym. Lieut.-Com.*—A. S. Wiggett ... 15 June 28
**Senior Master*—F. J. Giles ... ... 15 Nov 28
(*For Dockyard School.*)
(* *Borne in 'Malabar.'*)

CAPE OF GOOD HOPE.

Captain in charge of Naval Establishments—
**Captain* E. McC. W. Lawrie, DSO ... 4 Apr 29
Secretary and Cashier—
A. B. Whittle, Esq. ... ... 11 July 28
Commander of Yard, King's Harbour Master and for duty in Chart Depôt, Simonstown—
**Commander*—J. J. Brewer ... ... 17 Sept 28
**Lieutenant*—A. E. Shute ... ... 1 Mar 29
(*And for Depôt Duties.*)
Chaplain—
**Rev.* J. P. Evans, BA ... ... 10 June 29
**Boatswain of the Yard—*
Cd. Boatswain—J. S. Manley ... 1 Mar 28
Constructor—
S. Payne, Esq. ... ... — May 27
Chief Engineer—
**Engr. Capt.* R. D. Nelson, OBE ... 16 Jan 28
(*And for General Duties.*)
Civil Engineer—
L. H. Larmuth Esq., MICE ... ... 4 Apr 29
Asst. Civil Engineer—
A. B. Ransley, Esq., MC, AMICE ... Dec 25
Electrical Engineer—
J. W. Needham, Esq. ... ... — Nov 26
Naval Store Officer—
W. H. L. Roberts, Esq. ... ... — Apr 28
Assistant Naval Store Officer—
E. F. S. Fisher, Esq. ... ... — Sept 28
(* *Borne in 'Flora.'*)

HONG KONG.

Commodore in charge of Naval Establishments—
**Captain* R. A. S. Hill ... ... 19 Oct 28
(*Commodore 2nd Class.*)
Secretary and Cashier—
H. J. S. Scull, Esq. ... ... — Apr 29
**Lieut.-Com.*—(N) L. M. Bridge ... 3 Jan 28
(N) L. G. Addington, DSC 1 Feb 29
**Cd. Boatswain*—J. A. Brander ... 1 Jan 28
**Cd. Shipwright*—A. R. Tink ... ... 5 Mar 28
Chief Constructor—
S. R. Tickner, Esq. ... ... — June 28
Constructor—
T. L. Mathias, Esq. ... ... — Aug 28
Assistant Constructor, 1st Class—
W. J. Holt, Esq. ... ... — Dec 27
Chief Engineer—
**Eng. Capt.*—W. H. Michell ... ... 17 Dec 26
First Assistant to Chief Engineer—
**Commander* (E) T. E. Docksey ... 9 Mar 29
Assistants to Chief Engineer—
Lieut.-Com. (E) W. D. Brown, DSC ... — Sept 26
(*For charge of Gun Mountings.*)
Lieutenant (E) J. D. Ainger... ... 29 Mar 29
(*And for Torpedo Depôt.*)
Civil Engineer—
G. P. Heney, Esq., AMICE ... ... — May 28
Assistant Civil Engineer—
C. P. Gibson, Esq., BSc, AMICE ... 11 Feb 29
Assistant Surveyor—
N. H. Ross, Esq. ... ... — Feb 26

Digitized by Google

Superintending Electrical Engineer, Grade II—
E. E. Benham, Esq., MIEE ... ... — Apr 29

Electrical Engineer—
A. H. Parker, Esq., AMIEE ... ... — Aug 27

Naval Store Officer—
E. J. Rabbit, Esq. ... ... — May 29

Deputy Naval Store Officer—
A. J. W. Ashby, Esq. (*act*) ... ... — Apr 27

Assistant Naval Store Officers—
C. D. Bartlett, Esq. ... ... — May 29
S. J. Heath, Esq. ... ... — Jan 27
E. R. Robinson Esq. (*act*) ... ... — Oct 26

Deputy Expense Accounts Officer—
B. G. Quick, Esq. ... ... 1 Jan 23

Assistant Expense Accounts Officer—
C. C. Telfer, Esq. ... ... — Dec 27

Assistant Cashier—
H. Marlow, Esq. ... ... 1 Sept 28

Chaplain—Rev. G. H. Hewitt ... ... 6 Mar 25
(*And for R.N. Hospital.*)

Surg. Lieut.-Com.—F. G. Hunt, MB ... 29 Dec 27

Superintendent of Chart and Chronometer Depôt—
**Lieut.-Com.* (N) J. H. Drummond, DSO ... ... 10 May 28

(* *Borne in 'Tamar.'*)

SINGAPORE.

Captain in Charge—
Captain G. Mackworth, CMG, DSO ... 26 Aug 27
(*Borne in 'Kent.'*)

Paym. Lieut.-Com.—
W. R. Tucker ... ... 15 Sept 27
(*For duty with Captain in charge.*)
(*Borne in 'Kent.'*)

Senior Constructor—
T. H. Bentley, Esq. ... ... — June 28

Superintending Civil Engineer—
C. H. Cole, Esq., MBE, MICE ... ... — June 27
G. S. Jacob, Esq ... ... 3 May 29

Civil Engineers—
J. F. Ardron, Esq. ... ... — Nov 28
F. G. Brighton, Esq., MICE ... ... — Mar 28
J. A. Scath, Esq., BSc ... ... — Jan 27

Asst. Civil Engineers—
E. G. Lee, Esq., AMICE (*act*) ... ... 11 Feb 29
R. Morton, Esq., BEng., AMICE ... — May 28
J. L. Raitt, Esq., BSc, AMICE (*act*) ... 11 Feb 29

Surveyors—
B. F. Dyke, Esq., FSI (*act*) ... ... 22 Feb 29
H. E. Stevens, Esq. (*act*) ... ... 5 Apr 29

Asst. Surveyor—
J. H. Allen, Esq. ... ... — Feb 26

Naval Store Officer—
W. C. T. Hammond, Esq., OBE (*act*) 16 Feb 23

Deputy Naval Store Officer—
G. F. R. Marsh, Esq. ... ... — Dec 28

Assistant Naval Store Officer—
H. Reynolds, Esq. ... ... — May 28

Deputy Cashier—
E. W. C. Corry, Esq. ... ... 1 Aug 28

WEI-HAI-WEI.

Deputy Naval Store Officer—
M. G. Gill, Esq. ... ... 23 July 27
(* *Borne in 'Tamar.'*)

RANGOON.

Deputy Naval Store Officer—
H. J. W. Adamson, Esq. ... ... 3 Aug 27

CEYLON.

(*Postal Address—Royal Naval Yard, Trincomali.*)

Superintending Civil Engineer—
R. B. Simmers, Esq., AMICE ... ... 22 Mar 29

Civil Engineer—C. K. J. Burt, Esq., BSc, AMICE ... ... — May 29

Assistant Civil Engineers—
W. A. Elmslie, Esq., AMICE ... ... 31 July 26
C. F. Armstrong, Esq., AMICE (*act*) ... 11 Feb 29

Assistant Surveyor—
P. E. R. Jeffries, Esq., PASI ... ... 8 Feb 26

For supervision of all Electrical Work.

Assistant Electrical Engineer—
C. J. Manning, Esq., AMIEE ... ... — Jan 28

ROYAL NAVAL YARD, TRINCOMALI.

Naval Store Officer and Superintendent—
G. Carter, Esq. ... ... — July 27

Assistant Naval Store Officers—
W. K. Borrett, Esq. (*act*) ... ... — Apr 27
M. E. Mahony, Esq. ... ... — Feb 28

Digitized by Google

PRINCIPAL AND OTHER OFFICERS IN THE VICTUALLING YARDS.

DEPTFORD. (*Royal Victoria.*)

Superintendent—
C. W. Croysdill, Esq., CBE ... ... 1 July 14

Deputy Victualling Store Officers—
H. W. Dickinson, Esq. ... ... — Jan 29
J. R. Tapp, Esq., MBE ... ... 10 Feb 28

Assistant Victualling Store Officers—
T. G. Martin, Esq. ... ... — Feb 28
F. Steel, Esq. ... ... 3 Apr 29
H. A. Treagus, Esq. ... ... — Apr 28

Technical Examining Officer—
S. O. Richmond, Esq., FIC ... ... 4 Feb 23

Assistant Technical Examining Officer—
D. Anthony-Langsdale, Esq., BSc, AIC ... ... 3 Jan 23

Assistant Civil Engineer (*Officer in Charge of Works*)—
F. W. S. Hawtayne, Esq., BSc, AMICE 16 Apr 29

Deputy Cashier—G. M. Newman, Esq.... — Mar 29

Medical Officer—W. S. Carpenter, Esq., MB ... ... 14 Aug 16

Technical Assistant to the Medical Director-General—F. W. Hooper, Esq., MBE ... ... 17 July 16

Senior Pharmacist.—G. F. Clayton, Esq — Dec 28

**Paym. Commr.*—T. R. Waterhouse, OBE 21 May 27
(* *Borne in* '*President.*')

GOSPORT. (*Royal Clarence.*)

(*Under the general control of the Admiral Superintendent, Portsmouth.*)

Superintendent and Victualling Store Officer—F. H. Lambourn, Esq., MBE 10 Feb 28

Deputy Victualling Store Officer—
J. Jolly, Esq., MBE ... ... — Sept 28

Assistant Victualling Store Officers—
J. Marsden, Esq. ... ... 3 Apr 29
G. A. Searle, Esq. ... ... 27 Sept 20

Technical Examining Officer—
H. J. Lewin, Esq., FIC ... ... 8 July 07

PLYMOUTH. (*Royal William.*)

(*Under the general control of the Admiral Superintendent, Devonport.*)

Superintendent and Victualling Store Officer—F. I. Gelsthorpe, Esq. ... 10 Feb 28

Deputy Victualling Store Officer—
D. W. Salter, Esq., MBE ... ... — May 26

Assistant Victualling Store Officers—
G. T. F. Deverell, Esq. ... ... 2 Aug 27
L. R. Palmer, Esq. ... ... 21 Jan 29

Technical Examining Officer—
R. M. Filmer, Esq., BSc, FIC... ... 4 Feb 23

GIBRALTAR.

(*Under the general control of the Rear-Admiral in charge, Gibraltar.*)

Deputy Victualling Store Officer—
O. S. N. Rickards ... ... — Apr 29

Assistant Victualling Store Officer—
H. C. Tilley, Esq. ... ... — Dec 28

MALTA.

(*Under the general control of the Rear-Admiral in charge, Malta.*)

Superintendent and Victualling Store Officer—
G. H. T. Simmons, Esq. ... ... 11 Dec 25

Deputy Victualling Store Officers—
T. Hewson, Esq. ... ... — May 29
H. F. Proctor, Esq. ... ... 19 Feb 25

Assistant Victualling Store Officers—
R. E. Clink, Esq. ... ... — Apr 29
J. R. Ellis, Esq. ... ... — Apr 28

BERMUDA.

(*Under the Naval Officer in charge of Naval Establishments.*)

Deputy Victualling Store Officer—
S. W. Evans, Esq. ... ... — Aug 28

CAPE OF GOOD HOPE.

(*Under the Naval Officer in charge of Naval Establishments.*)

Deputy Victualling Store Officer—
S. Morris, Esq. ... ... — Sept 28

HONG KONG.

(*Under the Naval Officer in charge of Naval Establishments.*)

Deputy Victualling Store Officer—
R. C. Beaumont, Esq. ... ... — Apr 29

Assistant Victualling Store Officer—
W. Brown, Esq. ... ... — Feb 28

ROYAL NAVAL YARD, TRINCOMALI.

Naval Store Officer and Superintendent—
G. Carter, Esq. ... ... — July 27
(*The Victualling Yard is under the charge of the Naval Store Officer.*)

Digitized by Google

PRINCIPAL AND OTHER OFFICERS IN THE ROYAL NAVAL ARMAMENT DEPÔTS AND FACTORIES.

WOOLWICH.

Naval Armament Supply Officer—
W. A. Mortimer, Esq., OBE ... ... 24 Aug 22

Deputy Armament Supply Officers—
A. T. Reed, Esq. ... ... 1 Mar 22
W. A. Jordan, Esq. ... ... 3 May 25

Assistant Armament Supply Officers—
W. E. Baker, Esq. (*act*) (*tempy*) ... 1 May 26
J. B. Bigg, Esq. ... ... 27 June 28

Deputy Cashier—H. W. Emerton ... — June 28

PORTSMOUTH.

(*Under the general control of the Admiral Superintendent, Portsmouth.*)

Senior Armament Supply Officer, Priddy's Hard (in charge of District)—
T. W. Mildmer, Esq., OBE ... ... 1 Apr 23

Armament Supply Officer—
S. M. Whibley, Esq. ... ... — June 29

Deputy Armament Supply Officers—
P. C. N. Gray, Esq. ... ... 4 June 25
R. F. Rankin, Esq. ... ... 26 Mar 28

Assistant Armament Supply Officers—
F. W. C. Eager, Esq. (*act*) ... ... 1 Jan 28
W. H. Newman, Esq. ... ... 3 Aug 28
H. E. Priddon, Esq. (*act*) ... ... 17 Oct 27

Laboratory Manager—
E. de W. S. Colver, Esq. ... ... 31 May 19

Assistant Cashier—
P. Hebburn, Esq. ... ... 1 May 28

Medical Officer—
Major P. McK. Terry, RAMC (T) ... —

Marchwood.

Officer in charge of Armament Supply—
Lieut. Leonard W. Brock (*ret.*) ... 12 Aug 22

PLYMOUTH.

(*Under the general control of the Admiral Superintendent, Devonport.*)

Bull Point.

Armament Supply Officer (in charge of District)—
S. Evans ... ... 22 July 27

Deputy Armament Supply Officer—
L. J. Bond, Esq. ... ... 1 Mar 22

Assistant Armament Supply Officer—
E. J. Titley, Esq. ... ... 3 May 28

Laboratory Manager—
Hedley Andrews, Esq., AMICE ... 14 Feb 19

Gunwharf.

Deputy Armament Supply Officer—
W. E. Fuller, Esq. (*act*) ... ... 31 July 27

Assistant Armament Supply Officer—
W. H. Rowe, Esq. (*act*) ... ... 18 Oct 27

CHATHAM.

(*Under the general control of the Admiral Superintendent, Chatham.*)

Senior Armament Supply Officer (in charge of District)—
A. W. F. Burton, Esq. ... ... 24 Aug 22

Armament Supply Officer—
F. J. Ibbertson, Esq. (*act*) ... ... 19 July 27

Deputy Armament Supply Officers—
M. May, Esq. ... ... 31 Jan 29
A. E. W. Smith, Esq.... ... ... 28 Jan 29

Assistant Armament Supply Officers—
A. F. Gannaway, Esq. ... ... 1 Oct 28
D. Todd, Esq. ... ... 12 Sept 27
W. F. Kelly, Esq. (*act*) ... ... 11 Nov 25
H. A. Smith, Esq. (*act*) (*tempy*) ... 27 Nov 22

Laboratory Manager—
G. S. Steed, Esq., AMIMechE ... 10 Sept 28

Medical Officer—
Surg. Capt. W. G. K. Barnes, RN (*ret*) 1 Apr 24

CROMBIE.

(*Under the general control of the Admiral Superintendent, Rosyth.*)

Senior Armament Supply Officer (in charge of District)—
S. J. Syrett, Esq. ... ... 21 July 27

Deputy Armament Supply Officers—
J. A. W. Ballard, Esq., MBE ... 10 May 27
A. E. Coates, Esq. ... ... 18 Feb 29

Assistant Armament Supply Officers—
A. I. Dow, Esq. ... ... 1 Oct 28
L. C. Fox, Esq. (*act*) ... ... 1 Dec 28
G. E. Heathcote, Esq. ... ... 1 Oct 28
J. S. Houghton, Esq. (*act*) ... ... 1 Mar 27

Laboratory Manager—
R. Eaton, Esq., MSc, AIC ... ... 10 Sept 28

Bandeath.

Armament Supply Officer—
H. L. Mackenzie, Esq. (*act*) ... ... — June 29

GIBRALTAR.

(*Under the general control of the Rear-Admiral in charge, Gibraltar.*)

Deputy Armament Supply Officer—
C. S. Waid, Esq. ... ... 9 Mar 28

MALTA.

(*Under the general control of the Rear-Admiral in charge, Malta.*)

Armament Supply Officer—
N. Thomas ... ... 17 Apr 28

Deputy Armament Supply Officers—
J. P. F. MacIntosh, Esq. ... ... 4 May 27
J. A. Mitchell, Esq. ... ... 9 Sept 27

Assistant Armament Supply Officer—
F. H. Goddard, Esq. ... ... 17 Mar 28

HONG KONG.

(*Under Naval Officer in charge of Naval Establishments.*)

Armament Supply Officer—
W. C. Shields, Esq. ... ... — June 29

Assistant Armament Supply Officer—
F. H. Fosse, Esq. ... ... 30 Mar 28

SIMONS TOWN.

(*Under Naval Officer in charge of Naval Establishments.*)

Lieutenant F. W. Sweetingham (*ret.*) ... —

BERMUDA.

Officer in charge of Armament Supply—
Cd. Gunner ...W. Fogg ... ... 1 Mar 28
(*Borne in 'Malabar.'*)

BOMBAY.

Officer in charge of Armament Supply—
Lieutenant.....Henry C. Higgins ... 20 Jan 25
(*Borne in 'Effingham II.'*)

Digitized by Google

PRINCIPAL AND OTHER OFFICERS IN THE ROYAL NAVAL ARMAMENT DEPÔTS AND FACTORIES—*contd.*

ROYAL NAVAL CORDITE FACTORY, HOLTON HEATH.

Superintendent—
Commander L. J. L. Hammond, RN (*ret*) ... ... 10 Sept 28

Manager and Deputy Superintendent—
W. T. Thomson, Esq., OBE, FIC ... 11 Aug 15

Assistant Manager—
R. S. G. Knight, Esq., FIC, BSc (*act*) 10 Sept 28

Deputy Armament Supply Officer—
J. P. Cohen, Esq. ... ... 1 Apr 25

Assistant Armament Supply Officer—
H. D. Robbins, Esq. (*act*) (*tempy*) ... 12 July 19

Chemists in Charge—
H. H. Hazel, Esq. ... ... 2 Jan 20
E. W. Blair, Esq DIC BSc ... ... 10 July 21
J. Gallon, BSc ... ... 10 Sept 28

Assistant Chemists—
A. Whitaker, Esq., BSc, DIC ... ... 6 Dec 15
C. W. Frost, Esq., FInstP ... ... 21 Sept 17
H. N. Read, Esq., MSc ... ... 2 July 23
W Ledbury, Esq., MSc, AIC ... ... 13 Feb 24
A. H. Roberts, Esq. ... ... 25 Feb 29

Chief Mechanical Engineer—
C. W. J. Purnell, Esq., AMIMechE ... 24 June 29

Assistant to Chief Mechanical Engineer—
W. Meek, Esq., BSc ... ... 9 Nov 25

Works Officer—
F. G. Sparks, Esq., FSI, MIStructE ... 1 Sept 17

Medical Officer—
K. J. Courtenay, Esq., LRCP, LRCS ... 11 Nov 15

Senior Scientific Assistant (*Bacteriologist*) (Lent from S.R.E. Department)—
A. C. Thaysen, Esq., PhD ... ... 1 Oct 16

Scientific Assistant (Lent from S.R.E. Department)
J. Brooksbank, Esq., AROSc, DIC, BSc 1 Aug 22

Junior Scientific Assistant (Lent from S.R.E. Department)—
J. A. Hakes, Esq. ... ... — June 29

Digitized by Google

PRINCIPAL AND OTHER OFFICERS IN THE TORPEDO AND MINING DEPÔTS AND TORPEDO FACTORY.

TORPEDO DEPÔTS.

PORTSMOUTH.

(Under the general control of the Admiral Superintendent, Portsmouth.)

Torpedo Engineer Officer in charge—
**Eng. Com.* L. C. W. Harrington ... 10 Apr 28
Assistant to Torpedo Engineer Officer—
**Eng. Lieut.-Com.* W. T. A. Jordan, OBE ... ... 20 July 27
Assistant Armament Supply Officer—
J. W. Ellis, Esq. *(act)* ... ... 14 Oct 27

(Borne in 'Victory.')*

WEYMOUTH.

(Under the local control of the Senior Naval Officer, Portland.)

Torpedo Engineer Officer in charge—
**Eng. Com.* E. S. Blight ... ... 27 Apr 27
Assistant to Torpedo Engineer Officer—
**Eng. Lieut.-Com.* P. B. Latham ... 17 Aug 27
(For Duty at Portland Range.)

(Borne in 'Victory XI.')*

DEVONPORT.

(Under the general control of the Admiral Superintendent, Devonport.)

Torpedo Engineer Officer in charge—
Eng. Com. H. J. Lamb ... ... 4 Oct 27
Assistant Armament Supply Officer—
T. J. Bishop, Esq. *(act)* ... ... 7 Mar 27

CHATHAM.

(Under the general control of the Admiral Superintendent, Chatham.)

Torpedo Engineer Officer in charge—
**Eng. Com.* A. C. Bray ... ... 30 Oct 28
(Borne in 'Pembroke.')*
Assistant Armament Supply Officer—
J. B. Wright, Esq. ... ... 25 Mar 18

GIBRALTAR.

(Under the general control of the Rear-Admiral in charge, Gibraltar.)

Eng. Lieut.-Com. H. H. Carter ... 31 Aug 27

MALTA.

(Under the general control of the Admiral Superintendent, Malta.)

Torpedo Engineer Officer—
**Commander* (E) C. W. S. Gibson ... 9 Nov 28
(Borne in 'Egmont.')*
Assistant Armament Supply Officer—
G. Heron, Esq. *(act)* ... ... 15 Mar 29

BOMBAY.

(Under the general control of the Commander-in-Chief, East Indies.)

Lieutenant (E)...H. Bolton ... ... 3 Sept 27
(Borne in Effingham II.')

HONG KONG.

Lieutenant (E)...J. D. Ainger ... ... 29 Mar 20
(Borne in 'Tamar.')

ROYAL NAVAL TORPEDO FACTORY.

GREENOCK.

Superintendent—
Engineer Captain H. E. Hoare ... 1 Nov 27
Assistant Superintendent—
Lieut.-Com. A. Richard ... ... 29 Dec 25
Works Manager—
J. Hibbert, Esq., MC ... ... 25 Oct 26
Shop Manager—
W. Hammond, Esq. ... ... 24 Aug 18
Deputy Armament Supply Officer—
H. C. Bishop, Esq. ... ... 1 Dec 22
Assistant Armament Supply Officer—
I. J. Brooking ... ... — Apr 29
Range Officer, Torpedo Range, Loch Long—
Lieutenant J. Devine *(ret)* ... ... 12 Sept 21
Deputy Cashier—
S. Collett, Esq. ... ... 16 June 28
Senior Technical Officer (Lent from S.R.E. Dept.)—
C. F. Edwards, Esq., MSc ... ... 1 July 26
Senior Scientific Officer (Lent from S.R.E. Department)—
Wesley G. Austin, Esq., MSc... ... 1 Jan 19
Assistant Electrical Engineer—
A. Zoller, Esq., AMIE ... ... 1 Oct 22
Medical Officer—
Surg.-Com. F. D. Lumley RN ... —

Digitized by Google

PRINCIPAL AND OTHER OFFICERS IN THE TORPEDO AND MINING DEPÔTS AND SIGNAL SCHOOL.

MINING DEPÔTS.

FRATER (PORTSMOUTH).

(Under the general control of the Admiral-Superintendent, Portsmouth.)

Postal Address—R.N. Mining Depôt, Frater, nr. Fareham, Hants.

(Stores to above address, via Fareham Station, Southern Railway.)

Mining Engineer Officer—

**Eng. Com.* P. W. Allen ... ... 29 Mar 28

Assistant to Mining Engineer Officer—

**Eng. Lieut.* T. E. Davies ... ... 26 Oct 27

(Borne in 'Victory.')*

Grangemouth.

(See under R.N.A. Depôt, Crombie, page 436.)

WRABNESS (Harwich).

(Under the general control of the Senior Naval Officer, Harwich.)

Address for postal matter and small consignments of Stores sent by rail—

R.N. Mining Depôt, Wrabness, Manningtree, Essex.

Large consignments of Stores to be sent to—

Wheatsheaf Siding, Wrabness, Manningtree, Essex.

Mining Engineer Officer—

**Commander* (E) H. C. Treherne ... 30 Aug 28

Assistant to Mining Engineer Officer—

**Lieutenant* (E)—E. S. Jones ... 20 Dec 27

(Borne in 'Ganges.')*

Assistant Armament Supply Officer—

A. J. Lindsay, Esq. ... ... 25 Nov 22

Medical Officer—

A. Porter, Esq., M.D.... ... ... —

H.M.S. 'VERNON.'

Civilian Staff.

Chief Technical Adviser—

Francis B. Shaw, Esq., O.B.E., M.I.C.E., M.I.E.E.... ... ... 1 May 19

Chief Scientist—

(Lent from S.R.E. Department.)

Edward P. Harrison, Esq., Ph.D., F.R.S.E., F.Inst.P ... ... 1 Feb 23

Principal Technical Officer—

F. Pickford, Esq., M.Sc., M.I.M.E. ... 21 Nov 16

**Senior Technical Officers—*

W. R. Steele, Esq., A.M.I.E.E., M.I.E.S. ... ... 6 Feb 16

J. B. Swan, Esq., M.B.E., A.C.G.I., D.I.C., A.M.I.C.E. ... ... 14 Nov 21

**Technical Officers—*

W. W. Cunliffe, Esq., A.M.I.M.E. ... 27 May 24

A. C. Main, Esq., A.M.I.M.E. ... 8 Oct 16

H. W. Nicholls, Esq. ... . 31 July 23

F. Pearson, Esq. ... ... 15 June 23

G. F. Turner, Esq. ... ... 14 Aug 17

Engineer, Grade I. (Chemist)—

(Lent from S.R.E. Department.)

Harry Goilop, Esq., B.Sc., A.I.C. ... 7 Feb 22

Senior Scientific Officers—

(Lent from S.R.E. Department.)

S. Harcombe, Esq., M.A., B.Sc., A.M.I.E.E. ... ... 1 July 21

**Scientific Officers—*

(Lent from S.R.E. Department.)

James H. Powell, Esq., D.Sc., F.Inst.P. ... ... 18 Jan 16

Walter F. Thain, Esq., A.M.I.M.E.... 10 Nov 23

George L. Turney, Esq., B.A. ... 20 Nov 22

**Junior Scientific Officers—*

(Lent from S.R.E. Department.)

H. Rowe, Esq., B.Sc.... ... ... — Aug 26

R. A. Yeo, Esq. ... . 2 Jan 28

**Engineers, Grade I.—*

Lawrence C. B. Johnson, Esq., B.Sc., A.M.I.E.E. ... ... 28 Jan 18

N. E. Noble, Esq. ... ... 20 Feb 22

J. E. Serby, Esq. ... ... 1 Sept 27

Thomas W. Simpson, Esq. ... ... 21 Apr 20

George H. Taylor, Esq. ... ... 20 Aug 17

Herbert J. Taylor, Esq., A.M.I.A.E. 10 June 15

Frederick J. Tindall, Esq., M.Eng., A.M.I.E.E. ... ... 8 Jan 18

Junior Technical Officer—

H. J. O'Dell, Esq. *(act)* ... ... 27 May 24

**Engineers, Grade II.—*

Archibald D. Alexander, Esq., A.R.C.S. ... ... 30 May 18

E. G. Jefferson, Esq. ... ... — May 23

Robert Read, Esq. ... ... 14 Aug 17

TORPEDO EXPERIMENTAL DEPARTMENT.

Superintendent—

Commander T. J. Croker, C.B. *(ret)*... 20 Oct 16

First Assistant—

Lieut.-Com. L. H. L. Clarke *(ret)* ... 15 Dec 18

3rd Technical Assistant—

Gunner (T) W. W. S. Stevens, M.B.E. *(ret)* ... ... 16 Aug 19

Record Keeper—

Gunner (T) W. Gregg *(ret)* ... ... 7 Dec 20

** The above-named Officers are arranged in alphabetical Order in each Class.)*

(For Naval and Marine Staff of Torpedo and Mining School see under H.M.S. 'Vernon.')

SIGNAL SCHOOL.

PORTSMOUTH.

Civilian Staff.

Principal Engineer and Chief Technical Adviser—

Head of Patent Section—

Robert J. Sowter, Esq., B.Sc., A.R.C.S., F.Inst.P., M.I.E.E. ... 11 Nov 19

**Principal Technical Officers—*

Carl L. Glen-Bott, Esq., O.B.E., M.A. (Camb.), M.I.E.E. ... ... 1 Aug 24

W. S. Peake, Esq. O.B.E., B.Sc. ... 1 Oct 27

**Senior Technical Officers—*

Andrew McPherson, Esq., A.M.I.E.E., A.M.I.M.E. ... ... 1 Aug 24

W. Ure, Esq., B.Sc. ... ... 1 May 28

**Technical Officers—*

R. H. Garner, Esq., B.Sc., A.M.I.E.E. 1 Aug 24

H. Noble, Esq. ... ... 1 Aug 24

N. Pemberton, Esq. ... ... 1 Apr 27

R. Savory, Esq., A.M.I.E.E.... ... 1 Aug 24

S. E. Trigle, Esq., A.M.I.M.E. ... 1 Apr 26

**Junior Technical Officers—*

P. G. M. Herbert, Esq. ... ... 28 July 28

R. R. Kent, Esq. ... ... 1 Apr 26

F. G. H. Lewis, Esq., D.I.C., A.Inst.P., A.R.C.S. ... ... 22 Oct 24

W. A. Smith, Esq. ... ... 28 July 28

**Engineers, Grade I.—*

Arthur G. Akehurst, Esq., A.M.I.E.E., M.Inst.Met. ... ... 1 Jan 23

Thomas H. Baines, Esq., A.M.I.E.E. 26 Apr 21

Gordon D. Dewar, Esq., B.Sc., A.M.I.E.E. ... ... 4 Apr 21

John G. Farrow, Esq., B.Sc.... ... 4 Oct 20

George W. Harris, Esq., A.M.I.E.E. 18 July 21

Comdr. A. W. Loveband, R.N. *(ret)* 1 Jan 21

Comdr. Robert F. Pitcairn, R.N. *(ret)* 1 Jan 21

Ronald L. Randall, Esq. ... ... 1 Oct 19

Ernest E. Tipper, Esq., B.Sc., A.M.I.E.E. ... ... 1 June 21

Ambrose Wilkinson, Esq., B.Sc. ... 1 Oct 19

Digitized by Google

PRINCIPAL AND OTHER OFFICERS IN THE TORPEDO AND MINING DEPÔTS AND SIGNAL SCHOOL—*contd.*

**Engineers, Grade 2—*
Sidney H. Trippe, Esq., A.M.I.E.E. 15 Oct 20
Henry E. Williams, Esq. ... ... 1 Oct 19

Principal Scientific Officer (Lent from S.R.E. Department)—
G. Shearing, Esq., B.Sc., M.I.E.E. ... 1 Apr 27

**Senior Scientific Officers (Lent from S.R.E. Department)—*
F. Brundrelt, Esq., BA... ... ... 1 Apr 29
William F. Rawlinson, Esq., D.Sc. ... 12 Nov 23
Harold Smith, Esq., B.A., D.Sc. ... 1 May 27

**Scientific Officers (Lent from S.R.E. Department)—*
Leonard S. Alder, Esq., M.Sc. ... 1 Apr 24
Herbert R. Cantelo, Esq., M.Sc., A.I.C., A.M.I.E.E. ... ... 1 Apr 24
Cecil Crampton, Esq., B.Sc. ... ... 1 Apr 26
J. C. W. Drabble, Esq. ... ... 10 Nov 23
C. R. Evershed, Esq. ... ... 10 Nov 23
E. J. Grainger, Esq., M.Sc., A.M.I.E.E. 10 Nov 23
Ernest G. Hill, Esq., Ph.D., M.Sc. ... 1 Apr 24
Cecil E. Horton, Esq., M.A. ... ... 1 Apr 24
Henry G. Hughes, Esq., M.Sc., F.Inst.P. ... ... 1 Apr 24
Lewis B. MacEwan, Esq., B.Sc., A.M.I.E.E. ... ... 1 Apr 25
Miss Mary G. Marsh ... ... 1 Apr 27
C. Matthews, Esq. ... ... 10 Nov 23
J. D. S. Rawlinson, Esq., B.Sc., A.M.I.E.E. ... ... 1 Apr 28
J. E. Sheldrick, Esq., BSc, AMIEE ... 1 Apr 29

**Junior Scientific Officers (Lent from S.R.E. Department)—*
H. E. Hogben, Esq., B.Sc. ... ... 11 July 27
Stanley J. Moss, Esq., B.Sc. ... 1 Apr 24
George F. Shepherd, Esq. ... ... 1 Jan 25
A. A. Symonds, Esq., M.A. ... ... 5 Sept 28
R. A. Yeo, Esq., B.Sc. ... ... 2 Jan 28

Principal Technical Assistant—
Lieut. J. F. Atherton, R.N. (*ret*) ... 1 Apr 27

**Senior Technical Assistants—*
H. E. Christie, Esq. ... ... 1 Apr 29
A. L. Foort, Esq. ... ... 21 Dec 25
E. W. Penney, Esq. ... ... 1 Jan 25

Junior Technical Officer—
G. Bishop, Esq. ... ... — June 29

* *The above-named Officers are arranged in alphabetical order in each class.*

(*For Naval and Marine Staff of Signal School, see under H.M.S. 'Victory.'*)

H.M.S. 'OSPREY.'

PORTLAND.

CIVILIAN STAFF.

Chief Scientist—
B. S. Smith, Esq., AMIEE ... ... — June 27

Senior Scientific Officer—
N. Shuttleworth, Esq., MSC ... ... — June 27

Scientific Officers—
J. Anderson, Esq., AMIEE ... ... — June 27
E. W. Pratt, Esq., MSC, AInstP ... — June 27

**Junior Scientific Officers—*
A. C. Law, Esq., MA ... ... — June 27
R. Mines, Esq., BSC ... ... — June 27

Senior Technical Officer—
A. E. H. Pew, Esq. ... ... 1 Apr 27

**Technical Officers—*
F. L. Anthony, Esq. ... ... — June 27
J. Colquhoun, Esq., MSC, BEng ... — June 27
J. O. Davis, Esq. ... ... — June 27

**Junior Technical Officers—*
G. Hales, Esq. ... ... — June 27
E. B. D. Mackenzie, Esq., BSC ... — June 27
L. Samphier, Esq. ... ... — June 27
G. E. O. Taylor, Esq. ... ... — June 27

Engineer (Grade II)—
Eng. Lieut.-Com. E. W. Eckersley (*ret*) — Oct 27
(*For Naval Staff, see under H.M.S. 'Osprey.'*)

* *The above-named Officers are arranged in alphabetical order in each class.*

Digitized by Google

PRINCIPAL AND OTHER OFFICERS OF THE MEDICAL ESTABLISHMENTS.

Royal Hospital, Haslar.

Surgeon Rear-Admiral—
H. C. Whiteside, CB, MRCS, LRCP ... 9 May 29
Secretary—W. Penton Ford, Esq. ... 7 Feb 18

Surgeon Captain—
R. W. G. Stewart, OBE, MRCP, MB, BCh, DPH ... ... 1 Feb 27
(*Professor of Medicine.*)
J. McCutcheon, MB, BCh ... ... 11 July 26
T. W. Myles, CBE, MB, BCh, FRCS (Ed) 1 Feb 27
(*Professor of Surgery.*)
A. McCloy, MB, BCh ... ... 28 July 27

**Surg. Comdr.—*
F. J. Gowans, MB ... ... 30 Dec 28
(*And as Surgical Specialist.*)
C. F. O. Sankey, MB, BS, MRCS, LRCP 8 Jan 29
(*And as Medical Specialist.*)
H. R. B. Hull, MRCS, LRCP ... ... 1 Jan 29
(*And for Specialist Duties.*)
J. A. O'Flynn, MB, BCh, DTM & H... 26 Feb 29
(*And as specialist in bacteriology.*)
F. J. D. Twigg, MB, BCh, DOMS ... 31 Dec 27
(*And as Specialist in Ophthalmology.*)
F. C. Wright ... ... 8 Apr 29
(*And as Specialist in Anæsthetics.*)
H. B. Padwick, DSO ... ... 1 May 29
(*And as Specialist in Radiology.*)
O. D. Brownfield, OBE, MB ... ... 5 Aug 27
(*And as Instructor to Sick Berth Staff.*)
G. W. Woodhouse (*temp*) (*supy.*) ... 14 Nov 27
(*And as Specialist in Diseases of Ear, Nose and Throat.*)

Surg. Lieut.-Com. (D)—
A. Lawrey, LDS ... ... 9 Aug 28

Surg. Lieut.—
C. B. Nicholson, MRCS, LRCP... ... 19 Apr 28
Surg. Lieut.(D)W. Holgate, LDS ... 2 Apr 29

**Store Officer and Cashier—*
Paym. Capt. E. W. H. Jackman ... 26 Jan 27
**Chaplain—Rev.* J. Archibald, BA ... 1 Jan 29
Tempy. R.C. Chaplain—Rev. A. Forty 9 Nov 28
**Paym. Lieut.*—S. A. Collins ... ... 10 Oct 24
Head Sister—Miss C. C. Renwick, RRC —Mar 29

Superintending Sister—
Miss M. M. Abraham, ARRC ... ... — Jan 27

Nursing Sisters—
Miss M. Goodrich ... ... 16 May 27
Miss Winifred H. Ashe ... ... 10 Mar 22
Miss Beatrice Sandes, ARRC ... ... 1 Nov 24
Miss M. J. Roberts, ARRC ... ... 2 Feb 25
Miss M. F. Cheetham... ... ... 14 Nov 25
Miss Margaret K. Hunt ... ... 12 Jan 26
Miss T. E. Clanchy ... ... 16 Mar 25
Miss D. E. Johnston ... ... 2 Feb 25
Miss N. S. Garner ... ... 1 June 26
Miss F. M. De E. Jordan ... ... — July 26
Miss P. G. Carolin ... ... 1 Sept 26
Miss E. M. Fowler ... ... 1 Dec 26
Miss M. P. de E. Jordan ... ... — Mar 27
Miss C. McL. Ferguson ... ... 18 May 28
Miss L. Phillips, ARRC ... ... 18 Sept 28
Miss M. G. Jordan ... ... 8 Oct 28
Miss M. K. Dudgeon ... ... 21 Jan 29
Miss H. M. Bryant ... ... 1 Feb 29
Miss I. K. Coleman ... ... 2 Apr 29
Miss L. A. L. Leonard ... ... 31 May 29
Miss E. S. M. Halsey ... ... 8 May 29
Miss I. M. G. Foxwell ... ... — June 29

Head Massage Sister—
Miss E. M. Biggar ... ... 25 Aug 20

Store Matron—
Mrs. E. M. Wallis ... ... — Aug 27

Superintending Pharmacist—
James Innes, Esq. ... ... 22 June 16

Senior Pharmacist—
Richard R. Wales Edward, Esq 6 Apr 29

Pharmacists—
Herbert Farrar, Esq.... ... ... 27 Apr 18
E. L. H. Shute, Esq.... ... ... — Nov 27

Royal Hospital, Haslar—*continued.*

**Cd. Wardmaster—*
G. Blackman ... ... 1 July 27
**Wt. Wardmaster—*
E. P. Ham ... ... — July 28
(* *Borne in 'Victory.'*)

Royal Hospital, Plymouth.

**Surgeon Rear-Admiral—*
R. St. G. S. Bond, CB, FRCP (*Lond*), FRCS (*Edin*), MB, CM, DPH ... ... 4 Oct 26
Secretary—Captain Arthur Hurford, R.M. (*ret*) ... ... 1 July 18

**Surgeon Captains—*
A. R. Thomas, OBE, FRCS (Ed), LRCP 20 Sept 26
L. M. Morris, OBE, MRCS, LRCP ... 18 July 27

**Surg. Com.—*
B. R. Bickford, DSO, DOMS ... ... 8 Jan 29
(*And as Ophthalmic Specialist.*)
J. McA. Holmes, DSO, MB, FRCS (Edin) 4 Jan 27
(*And as Surgical Specialist.*)
J. G. Danson, MD, MRCP, ChB ... 2 Apr 29
(*And as Medical Specialist.*)
J. B. Crawford ... ... 23 July 28
(*And for Specialist Duties.*)
W. J. Colborne ... ... 14 Feb 28
(*And as Specialist in Diseases of Ear, Nose and Throat.*)
**Chaplain—Rev.* G. W. Tibbs, MA ... 1 Jan 29
**Surg. Lieut.-Com.—*
A. H. Harkins, MB ... ... 1 Feb 29
(*And for instruction of Sick Berth Staff.*)

**Surg. Lieut.-Com.* (D)—
J. T. Wood, LDS ... ... 10 Jan 29
(*And for Royal Marine Head Quarters.*)
**Surg. Lieut.*—A. L. McDonnell ... 28 July 28
(*And as Specialist in Anæsthetics.*)
C. Keating, MSM ... 25 Feb 29
W. P. E. McIntyre, MD, BCh ... ... 18 July 28

Store Officer and Cashier—
**Paym.-Capt.*—R. Butcher, CMG, MVO 1 May 29
**Cd. Writer*—W. C. Greet, MSM ... 16 June 29

Head Sister—Miss M. E. Goodall-Copestake, RRC ... ... 14 Mar 29

Superintending Sister—
Miss Nita Courtice, ARRC ... ... 1 Dec 24

Nursing Sister—Miss M. K. Gardner ... 29 Nov 19
Miss E. Hope, ARRC ... 27 Mar 24
Miss N. E. James ... 19 Jan 22
Miss I. H. Price ... 8 Apr 26
Miss M. L. Packman ... 20 Apr 26
Miss B. M. Martin ... 18 Nov 26
Miss G. M. Martin ... 28 Nov 27
Miss E. M. Blackford 1 Dec 27
Miss E. D. Bishop ... 2 Jan 28
Miss A. M. E. Northcott — Feb 28
Miss M. F. M. Trimble 2 July 28
Miss K. M. Cooper ... 2 July 28
Miss H. M. Sharp ... 14 Dec 28
Miss A. M. Shrewsbury 1 Feb 29
Miss H. T. Fox-Hardy — Apr 29
Miss I. Brown ... 11 June 29

Head Massage Sister—
Miss Irene Chabot ... ... 10 Oct 17
Store Matron—Miss Ivy M. Stevens ... 21 July 17

Superintending Pharmacist—
J. E. Stoneman, Esq. ... ... 6 Apr 29

Senior Pharmacist—
H. C. S. Booth ... ... 6 Apr 29

Pharmacists—
J. Bowman, Esq. ... ... — Dec 28
T. Driscoll, Esq. ... ... 7 Nov 27
T. A. H. Stott, Esq. ... ... — Apr 28

**Cd. Wardmaster—*
A. J. Morgans ... ... 24 Apr 27
Wt. Wardmaster A. E. Burch (*act*) ... 20 Nov 28
(* *Borne in 'Vivid.'*)

Digitized by Google

Royal Hospital, Chatham.

*Surgeon Rear-Admiral—A. J. Hewitt, CBE, LRCP ... ... 22 Apr 29
*Secretary—Wdmr. Lieut. R. Francis ... 26 Apr 29
*Surgeon Captain—
H. R. H. Denny, MRCS, LRCP, DPH ... 8 July 27
J. S. Dudding, ODE, MRCS, LRCP ... 12 July 26
*Chaplain—Rev. A. Shell, MA ... ... 16 Sept 27
*Surg. Com.—B. P. Pick, OBE, MRCS, LRCP ... ... 18 July 27
(*And as Surgical Specialist.*)
H. B. Hill, MB, MRCP ... 30 Aug 27
(*And as Medical Specialist.*)
H. H. Babington, LRCP & S 11 Aug 28
(*And as Specialist in Ophthalmology.*)
A. G. V. French, MRCS, LRCP ... ... 30 July 28
(*And as Specialist in Ear, Nose and Throat.*)
H. St. C. Colson, MB, BS, DPH ... ... 25 Oct 27
(*And as Specialist in Bacteriology.*)
A. S. Paterson, MB, ChB ... 15 Mar 29
(*And as Specialist in Anaesthetics.*)
R. J. Inman ... ... 11 Aug 28
(*And for Specialist Duties.*)
C. N. Ratcliffe ... ... 31 Aug 27
(*And as Specialist in Radiology.*)
*Surg. Lieut.-Com. (*D*)—
J. F. Place, LDS ... ... 23 Jan 29
Surg. Lieut.—
W. A. Hopkins, MB ... ... 7 Sept 28
D. F. Walsh, MB, BCh ... ... 16 Apr 29
Store Officer & Cashier—
Paym. Capt. H. P. W. G. Murray, DSO 17 May 27
Head Sister in Chief—Miss Mildred L. Hughes, RRC ... ... 14 Mar 29
Superintending Sister—
Miss F. T. Greig ... ... — Mar 29
Miss E. M. G. Hirst, ARRC ... ... 19 Apr 29
Nursing Sister ...Miss Lilla M. Ramsay 7 May 23
Miss D. W. Beale ... — Feb 27
Miss O. H. Franklin, MBE ... ... 1 Nov 27
Miss K. W. F. O'Callaghan ... ... — Jan 28
Miss P. M. Wilkinson — Jan 28
Miss E. L. Roy ... — Feb 28
Miss A. Ralph ... ... 2 Feb 28
Miss E. I. Box... ... 16 Apr 28
Miss A. Fryer ... 16 Apr 29
Miss L. A. S. Parker ... 4 Mar 29
Miss E. F. Cuffe ... 21 Feb 29
Head Massage Sister—
Miss Katherine W. MacDonald ... 7 July 24
Asst. Massage Sister—
Miss M. V. Andrews ... ... — Apr 28
Store Matron—
Miss Victoria W. Edward ... ... 19 Oct 21
Superintending Pharmacist—
Frederick H. Waterhouse, Esq. ... 11 Jan 24
Senior Pharmacist—
H. M. Corke, Esq. ... ... 3 Mar 25
Pharmacist—
Robert I. Dunn, Esq. ... ... 6 Feb 23
G. Large, Esq. ... ... 10 Apr 25
A. G. Hutchinson, Esq. ... ... 2 Nov 25
Cd. Wardmaster—
G. Hughes ... ... 20 Nov 28
Cd. Writer—
W. J. Jennings ... ... 19 Aug 28
Wt. Wardmaster—
A. J. Cotton ... ... 14 May 27
W. T. J. Crick (*act.*) ... ... 11 Feb 29
(* *Borne in 'Pembroke.'*)

Royal Hospital, Portland.

Surg. Commander—
S. W. Grimwade, OBE, MB, BS, MRCS, LRCP ... ... 8 Apr 29
J. P. Shorten, DSC, LRCP & S ... 16 May 27
(*And as Specialist in Ophthalmology.*)
F. C. Hunot ... ... 1 June 28
*Surg. Lieut.-Com. (*D.*) } R. S. Ward, LDS ... 28 Feb 27
*Chaplain—Rev. J. W. B. Moore, MA ... 16 Nov 26
(*And for supernumeraries and for small ships.*)
Superintending Sister—
Miss A. Chirnside, ARRC ... ... 14 Mar 29
Nursing Sister...Miss C. Reid Smith ... 11 Oct 24
Miss M. Hadderton ... 21 Mar 27
Miss M. M. Bourns ... 16 Apr 29
Senior Pharmacist—
E. Nursaw, Esq. ... ... 2 May 27
Wt. Wardmaster—
A. E. Jones, CGM ... ... 10 Mar 28
(* *Borne in 'Victory XI.'*)

Royal Hospital, Yarmouth.

Surg. Com......H. C. Devas, MRCS, LRCP ... ... 30 Apr 27
Surg. Lieut......J. M. Sloane, MB ... 25 Sept 28
(* *Borne in 'Pembroke IV.'*)

Royal Marine Infirmary, Deal.

*Surgeon Commander { H. E. R Stephens, OBE, FRCS, MB, BS, DPH 1 Jan 29; A. W. Gunn, MB ... 22 June 28
*Surg. Lieut.-Com. (*D*) } A. T. Dally, LDS ... 10 Jan 29
*Surg. Lieut. ...E. H. Rampling ... 10 Apr 29
Surg. Lieut. (D) G. B. F. Reece, LDS ... 30 Apr 28
Store Matron ...Miss Flora Brooker ... 30 Apr 28
(* *Borne in 'Pembroke.'*)

Royal Marine Infirmary, Portsmouth.

*Surgeon Commander } K. D. Bell, MRCS, LRCP 3 Nov 27
*Surg. Lieut.-Com. } T. W. Madill ... ... 14 Sept 28
Surg. Lieut.-Com. (D) } F. W. Watt, LDS ... 25 Sept 27
Surg. Lieut......E. O'Reilly, MB ... 15 Apr 28
J. K. G. Way, MRCS, LRCP ... ... 14 June 29
(* *Borne in 'Victory.'*)

Royal Marine Infirmary, Plymouth.

*Surgeon Commander } B. S. Robson, MB, BS 23 May 27
*Surg. Lieut.-Com. } J. C. Brown ... ... 30 Nov 27
*Surg. Lieut. ...T. F. Crean ... ... 17 July 28
(* *Borne in 'Vivid.'*)

Royal Marine Infirmary, Chatham.

*Surgeon Commander } G. D. Walsh, MRCS, LRCP... ... ... 23 July 28
*Surg. Lieut. ...E. T. S. Rudd, MB ... 29 Aug 28
R. B. McVicker, MRCS, LRCP ... ... 26 Mar 29
(* *Borne in 'Pembroke.'*)

Digitized by Google

Royal Naval Cadets' Sick Quarters, Dartmouth.

*Surgeon Commander	A. R. Fisher		1 Jan 27
*Surg. Lieut.-Com.	M. Brown, MB		2 May 27
Superintending Sister	Miss D. C. Shewell, ARRC		7 Jan 27
	(*As Resident Sister and for Matron's Duties.*)		
Nursing Sister	Miss A. M. Taylor		30 Aug 26
	Miss S. M. St. J. James		16 Apr 28
	Miss E. Hope, ARRC		18 Sept 28

(* *Borne in 'Britannia.'*)

Sick Quarters, Shotley.

*Surgeon Captain	C. K. Bushe, OBE, MD, BCh		1 July 27
Surg. Lieut.-Com.	A. W. McRorie, MB		2 Nov 27
	G. G. Newman		26 Feb 29
Nursing Sister	Miss L. C. Hooper		15 Feb 28
	Miss E. J. Lee		1 Dec 28
*Wt. Wardmaster	P. R. Sabin		18 Oct 28

(* *Borne in 'Ganges.'*)

Royal Hospital, Malta.

*Surgeon Rear-Admiral	W. L. Martin, OBE, LRCS (I), LRCP		20 Sept 26
Secretary	L. A. Ozzard Low, Esq.		17 Dec 13

---

*Surg. Capt.	P. L. Crosbie, FRCS (I), LRCP		17 Aug 26
*Surg. Com.	H. M. Braithwaite, MD, BS		19 Feb 28
	(*And as Surgical Specialist.*)		
	J. H. B. Martin, MB, BCh		19 Nov 28
	(*And as Medical Specialist.*)		
	L. F. Strugnell, MB		8 Mar 29
	(*And as Ophthalmic Specialist.*)		
*Surg. Lieut.-Com.	R. W. Mussen, MB		20 May 29
	P. J. A. The O'Rourke		19 June 29
	(*And as specialist in Anæsthetics.*)		
*Surg. Lieut.-Com. (D)	E. G. Adams, LDS		28 Jan 29
Surg. Lieut.	D. H. Kernohan, MB		17 Oct 27
*Chaplain	Rev. F. H. Burkitt, BA		20 July 28
Head Sister	Miss M. C. Clark, RRC		— May 29
Superintending Sister	Miss K. Atkinson, ARRC		7 Jan 27
Nursing Sister	Miss E. K. Cheetham		— Aug 26
	Miss F. Edmonds		30 Aug 26
	Miss R. C. Child		— Feb 27
	Miss M. K. Moore		21 Mar 27
	Miss H. A. McFie		22 July 27
	Miss K. Baker		— Feb 28
	Miss M. Mitchell		— Aug 28
	Miss J. K. Gillanders		— Apr 29
Assistant Massage Sister	Miss K. L. Norman		5 Mar 28
Store Matron	Miss G. Tawse		— Dec 27
Senior Pharmacist	T. E. S. Bowers, Esq.		21 Feb 27
Pharmacist	S. Mitchell, Esq.		2 Apr 28
*Cd. Wardmaster	W. H. Pickard		17 Mar 27

(* *Borne in 'Egmont.'*)

Royal Hospital, Hong Kong.

*Surgeon Captain	W. W. Keir, CMG, MB, ChB		10 Feb 28
*Surg. Com.	J. G. Boal, MB, ChB		— Feb 29
	(*And as Surgical Specialist.*)		
Surg. Lieut.-Com. (D)	T. E. Brevetor, LDS		19 Apr 28
	R. W. Higgins, MB		6 June 28
	(*And for Specialist Duties.*)		
Surg. Lieut.	E. C. Davis, MD		14 May 28
Superintending Sister	Miss A. E. Hartley-Jones, ARRC		— Feb 29
Nursing Sister	Miss E. Campbell		— Feb 27
	Miss V. A. E. de F. Usher-Somers		— Feb 28
Senior Pharmacist	R. A. Sinca, Esq.		22 Apr 27
*Wt. Wardmaster	W. G. Olver, MSM		18 Oct 28

(* *Borne in 'Tamar.'*)

Royal Hospital, Bermuda.

*Surgeon Commander	J. S. Austin, MB, ChB, MRCS, LRCP		20 Sept 27
*Surg. Lieut.-Com. (D)	B. J. Geekie, LDS		17 Aug 28
Surg. Lieut.	J. G. Holmes, MD		28 Mar 29
Store Matron	Miss Lucy A. Johnson		14 Sept 00
*Wt. Wardmaster	H. Phillips		21 Oct 26

(* *Borne in 'Malabar.'*)

Royal Hospital, Cape of Good Hope.

*Surgeon Commander	G. F. Syms, FRCS (Eng), LRCP		11 June 28
	G. E. Heath		17 Mar 28
	(*And for Ophthalmic Specialist Duties.*)		
*Surg. Lieut.-Com. (D).	P. G. Richards, LDS		28 Feb 27
*Wt. Wardmaster	F. Neale		14 May

(* *Borne in 'Flora.'*)

Royal Naval Sick Quarters, Wei-Hai-Wei.

Surgeon Commander	G. P. Adshead, MB, ChB		23 Aug 28
	(*As M.O. in charge.*)		

(* *Borne in 'Tamar.'*)

Digitized by Google

ROYAL NAVAL COLLEGE, GREENWICH.

Governor—The Right Hon. William C. Bridgeman, MP ... ... —
President—Vice Admiral W. H. D. Boyle, CB ... ... 3 Apr 29
*Captain of College—*Captain* K. E. L. Creighton, MVO ... ... 17 Sept 28

(And for Junior Officers' War Course.)

**Commander*—C. A. Merriman ... ... 2 Jan 28
**Lieut.-Com.*—F. W. Darwin ... ... 2 Jan 29

(For P. & R.T. Duties.)

**Instr. Lieut.-Com.*—L. W. Martinnant, MC, BSc. ... ... 13 Dec 28
**Paym. Capt.*—W. F. Haynes (*ret.*) (*Storekeeper, Cashier and Librarian*) ... ... 1 May 27
**Surg. Commdr.*—W. P. Hingston, CB, MRCS, LRCP ... ... 3 Jan 28
Secretary—A. Backhouse, Esq. ... ... —
Curator of Naval Museum—Lieutenant G. Hunt (*ret.*) MBE ... ... — Mar 26

1 Higher Clerical Officer, 1 Clerical Officer, 2 Tempy. Clerks and 2 Pensioner Clerks.

PROFESSORIAL STAFF.

Mathematics.

Professor .....George A. Witherington, Esq., BA..... 1 May 21
Asst. Professor ...L. M. Milne-Thomson, Esq., MA ..... 1 Sept 21
Lecturer.....E. T. Goldsmith, BA, BSc..... 22 Sept 27
(Instr. Capt. R.N. Retd.)
G. C. Avery, BA..... 27 Sept 28
(Instr. Capt. R.N. Retd.)
J. H. Hewlett ..... 1 Feb 29
(Instr. Capt. R.N. Retd.)

Applied Mechanics.

Professor .....B. P. Haigh, Esq., MDE, DSc, MInstCE ..... 1 May 20
Asst. Professor ...J. G. Docherty, Esq., BSc, AMICE ..... 1 Sept 22
**Instr. Lieut.-Com.* } H. V. Rumsey, MM, BA 3 Sept 28
Commander (E)...G. F. B. Ottley..... — Aug 27
Lecturers.....E. Chappell, Esq., BSc 1 Sept 21
F. W. Thorne, Esq. .... 1 Sept 21
Demonstrator .....T. S. Robertson, Esq., BSc..... 1 Nov 20

Physics.

Professor .....G. B. Bryan, Esq., BA, DSc, AMIEE ..... 1 Sept 22
Asst. Professor...J. H. C. Searle, Esq., MA, BSc ..... 21 Apr 21
*Instr. Lieut.-Com.*J. R. Grisman, BA ... 1 May 29
Lecturers.....J. Stead, Esq., MA..... 1 Sept 21
G. F. Nicholson, Esq., BSc, AKC, AMIEE..... 1 Sept 21
G. C. Tothill, Esq., BA — Nov 21
Visiting Lecturer F. Murgatroyd, Esq., MScTech, AMIEE ..... — Nov 27
Demonstrator ....J. Guyatt, Esq. ..... 28 May 20

Chemistry and Metallurgy.

Professor .....John S. S. Brame, Esq., FIC ..... 11 Oct 14
Lecturers.....F. A. Ruddock, Esq., ASSOC.Met, AIC..... 19 Feb 19
J Stanley Lewis, Esq., MSc, AIC ..... 8 Nov 20

History and English.

Professor .....Geoffrey A. R. Callender, MA, FSA, FRHistS ..... 20 Apr 22
Lecturers.....John G. Bullocke, Esq., MA ..... 24 June 22
W. C. B. Tunstall, Esq., MA, FRHistS ... 23 Sept 25

Marine Engineering.

**Professor*.....*Eng. Com.* H. B. Tostevin, DSO..... 8 Aug 27
Visiting Lecturer Comdr. (E) L. S. Russell 19 Mar 29
**Commander* (E) C. G. Procter ..... 2 Aug 26

Naval Architecture.

Professor—H. S. Pengelly, Esq., RCNC — Jan 29
Visiting Lecturers H. J. Watson, Esq., RCNC ... ... — Sept 28
F. Bailey, Esq., RCNC — Dec 27

Foreign Languages.

Lecturer in French } Monsieur D. Harrault 1 Jan 25

Navigation.

Professor .....**Instr. Capt.* C. S. P. Franklin, BA ..... 6 July 27
(And as Dean of College.)
**Instr. Lieut.-Com.* } A. F. Akhurst, MA..... 5 Apr 28
C. W. Baldwin, MA ... 3 Sept 28
H. A. McDonald, BSc.. 26 Sept 28
**Instr. Lieut.* ....G. M. Clark, MA ..... 3 Sept 28

ROYAL NAVAL WAR COLLEGE.

Vice Admiral W. H. D. Boyle, CB... ... ... 3 Apr 29
(Vice Admiral Commanding.)

**Captain* .....C. G. Brodie..... 21 Feb 28
B. H. Ramsay, MVO.... 23 July 27
**Captain* .....J. V. Creagh, DSO..... 31 May 28

ROYAL NAVAL STAFF COLLEGE.

**Director* .....*Rear Admiral* C. J. C. Little, CB, ADC..... 14 Nov 27
**Deputy Director Captain* J. H. Godfrey 15 Mar 29
**Commander* .....A. J. Power ..... 23 July 27
A. G. B. Wilson, DSO 15 Aug 27
J. H. Edelsten ..... 23 Apr 28
**Commander* .....L. H. Bell ..... 7 Jan 29
C. F. Jepson ..... 25 June 28
**Lieut.-Col. R.M.* } W. H. L. Tripp, DSO, MC..... 23 July 27
Librarian.....*Captain* E. W. Denison (*ret.*)..... 9 July 23

1 Higher Clerical Officer, 3 Clerical Officers, 2 Clerks, 3 Shorthand Typists, 1 Typist, and 2 Draughtsmen.

* *Borne in 'President.'*

Digitized by Google

ROYAL NAVAL COLLEGE, GREENWICH—*contd.*

NAVAL MEDICAL SCHOOL.

**Professor of Hygiene and Director of Medical Studies—*
Surg. Capt....T. B. Shaw, MB, ChB... 1 July 26

Professor of Clinical Pathology—
Surg. Com....S. F. Dudley, OBE, MD, BS, MRCP (Lond), MRCS, DPH, DTM ... 25 Oct 27
(*And as Specialist in Bacteriology.*)

Assistant to Professor of Clinical Pathology—
**Surg.-Com.*...T. C. Patterson, MB, ChB, DPH..... 31 Oct 28

Assistant to the Professor of Hygiene—
Robert C. Frederick, Esq., AIC..... 5 July 28

1 Pensioner Clerk.

ROYAL NAVAL COLLEGE, DARTMOUTH.

‡*Captain* .....S. J. Meyrick ... ... 2 Jan 29
(*And for command of 'Britannia.'*)

NAVAL STAFF.

‡*Commander* .....P. L. Neville ..... 5 Apr 27 (30 Mar 27)
‡*Lieut.-Com.* .....A. A. Havers ..... 3 Mar 28
D. C. Hill ..... 19 Nov 28
‡*Lieutenant* .....W. St. J. Ainslie ..... 12 Dec 27
I. C. McD. Sanderson... 1 July 28
E. G. McGregor..... 2 Mar 29
(*And for P. & R.T. Duties.*)
O. Fogg-Elliot ..... 3 Mar 28
A. M. Kimmins ..... 19 Nov 28
H. T. Armstrong ..... 1 July 28
‡*Eng. Com.* .....C. J. G. Mackenzie, MVO ..... 12 July 28
‡*Lieutenant* (E) .R. C. Didham ..... 24 Apr 28
J. B. Rooper ..... 7 Nov 27
J. B. Nicholson ... 14 May 29
‡*Chaplain* .....*Rev.* T. Crick, MVO, MA 1 Jan 29
Rev. J. T. B. Evans, BA 1 Nov 28
‡*Instr.Lieut.-Com.*W. A. Bishop, MA ..... 24 Nov 27
F. C. Sobey, BA ... 2 May 29
‡*Tempy. Instr. Lieut.* } S. W. C. Pack, MSc ... 2 May 29
‡*Surg. Com* .....A. R. Fisher, MRCS, LRCP ..... 1 Jan 27
(*And for Sick Quarters.*)
‡*Paym. Com.*.....A. F. Strickland, OBE... 27 Dec 28
‡*Paym.Lieut.-Com.*R. H. Pearce..... 12 Jan 29
J. A. Price ..... 21 Sept 28
‡*Cd. Gunner* .....A. A. H. Boyes..... 20 Sept 28
F. G. Roper..... 20 Sept 28
‡*Cd. Shipwright*..S. C. Chiswell..... 30 Nov 27

PROFESSORIAL STAFF.

Head Master.

E. W. E. Kempson, Esq., MC, MA.

Heads of Departments.

Mathematics.....Harry E. Piggott, Esq., MA. (*Second Master.*)
Geography.....William L. Bunting, Esq., MA. (*tempy*).
Navigation .....*Instr. Lieut.-Com.* W. G. West, MA.
History and English Harold W. Hodges, Esq., MA, FRHistS.
Science .....Henry W. Gregson, Esq., MA.
Modern Languages Hubert Brown, Esq., MA.

Masters.

E. T. Warner, MA (*Science*).
A. J. L. Darby, MA (*Modern Languages*).
R. M. Milne, MA (*Mathematics*).
K. G. Reid, MA (*Experimental Science*).
M. A. Lewis, MA (*History and English*).
Percy T. Harrison, MA (*Mathematics*).
Charles E. L. Hammond, MA (*History and English*).
E. A. Hughes, MA (*History and English*).
G. F. Gibbons, MA (*Mathematics*).
B. S. Wolfe, MA (*Mathematics*).
H. G. W. Hughes Games, MA (*Mathematics*).
C. H. Grenfell, MA (*Modern Languages*).
A. M. C. Nicholl, MA (*Science*).
E. A. Price, BA (*Mathematics*).
R. W. Bates, BA, L. & L. (*Modern Languages*).
P. F. R. Bashford, MA (*Modern Languages*).
G. R. Barnes, BA (*History, English and Modern Languages*).
C. H. F. Barnes-Lawrence, BA (*History and English*).
M. W. Blake, BA (*Modern Languages*).
Gerald M. Brophy, MA (*History and English*).
Ernest V. Culme-Seymour, MA (*History and English*).
G. W. E. Ghey, BA (*Science*).
E. C. Lamplugh, BA (*Science*).
Mark Martin (*Science*).
E. E. Rich, BA (*History and English*).
J. S. Sampson, BA (*History and English*).
Graham T. Swann, BA (*Modern Languages*).
F. G. J. Whittall, MC, BA (*Modern Languages*).
L. T. S. Williams, BA (*Science*).
C. G. Paradine, MA (*Mathematics*). Esqrs.

Temporary Assistant Master.

J. C. Brashaw, Esq., BA, BSc.

* *Borne in 'President.'* ‡ *Borne in 'Britannia.'*

Digitized by Google

ROYAL NAVAL COLLEGE, DARTMOUTH—*contd.*

Superintending Sister.

Miss D. C. Shewell (*as Resident Sister and for Matron's duties*) ... ... 7 Jan 27

Nursing Sisters.

Miss L. Phillips, ARRC ... ... 17 Sept 24
Miss K. Baker ... ... 2 Feb 26
Miss A. M. Taylor ... ... 30 Aug 26

†ROYAL NAVAL ENGINEERING COLLEGE, KEYHAM.

Engineer Captain in Command—	A. L. Picton	7 Aug 27
Eng. Com.	F. W. G. Smith.....	6 Mar 29
Commander (E)...	C. P. Berthon.....	26 Aug 27
Lieut.-Com.(E)...	P. E. F. Walker.....	22 June 27
	W. F. Bally	12 Sept 28
Lieutenant (E) ...	R. T. Grogan	13 Sept 28
	R. S. Dawson.....	12 Sept 28
	W. E. C. Davy	25 July 27
	J. D. N. Ham	25 Mar 29
	J. B. Newsom	7 Dec 27
	R. W. Marshall	10 Apr 28
	C. Gatey	8 May 29
Chaplain.....	*Rev.* P. C. Gough ...	7 May 29
Instr.Lieut.-Com.	A. J. Low, MA	1 Sept 26
	G. K. McArthur, BA ...	31 Dec 27
	H. W. Masterton, BA...	4 Apr 27
	R. O. Whiting, MA	15 Sept 26
	D. M. Steel, MA	3 Sept 28
	J. C. N. Taylor, M.ENG.	21 July 27
	W. T. Waddington, BSc	10 Nov 27
	B. V. Gander, MBE, BSc	4 June 27
	E. R. Trendell, MA	1 Nov 27
Instr. Lieut......	J. R. Wilson, BSc	22 Nov 26
	A. G. S. Evans, BSc ...	2 Mar 29

Paym. Lieut.-Com.	B. D. Reed.....	23 July 28
	(*And as Assistant Port Librarian.*)	
Lecturer in Engineering	J. Case, Esq., MA	10 Jan 23
Demonstrator in Engineering Laboratory	E. F. Holyoak, Esq. ...	15 Sept 26
Electrical Engineering Senior Lecturer	Robert D. Archibald, DSc, MIEE, AMICE	10 Jan 23
Lecturer in Naval Architecture	W. J. Hatchard, Esq.	—
Demonstrator in Physics Laboratory	S. D. Threadgold, Esq., BSC.	—
Demonstrator in Electrical Eng. Laboratory	F. G. Russell, Esq.....	1 May 24
Cd. Boatswain ...	T. R. Wilson	15 July 28

IMPERIAL DEFENCE COLLEGE.

(*9, Buckingham Gate, S.W.*)

Commandant—Major-General W. H. Bartholomew, CB, CMG, DSO... 1 Jan 29

INSTRUCTIONAL STAFF.

R.N. Instructor—Captain G. C. Dickens, CMG ..... 15 Sept 26
Army Instructor—Brigadier G. C. Williams, CMG, DSO.... 1 Jan 29
R.A.F. Instructor—Group Captain P. B. Joubert de la Ferté, CMG ..... 15 Sept 26
Secretary—Major L. A. Clemens, OBE, MC (*ret.*)..... —

1 Higher Clerical Officer.

TEACHING STAFF, DOCKYARD SCHOOLS.

Portsmouth.

Head Master—J. M. Irvine, Esq., MBE, BSc.
Senior Assistant Masters—C. W. Fiske, Esq., MC, AM.
A. McKenzie, Esq., MSc.
Assistan Masters—William G. Burrell, Esq., BSc.
Walter French, Esq.
Henry W. Turner, Esq., ARCS.

Devonport.

Head Master—B. J. Chubb, Esq.
Senior Assistant Master—Alexander S. Ritchie, Esq., BSc.
Assistant Masters—W. Abbott, Esq., BSc.
E. H. H. Gibbins, Esq., BSc.
Vernon Naylor, Esq., HON. MSc.
A. Wise, Esq., ARCS.

Chatham.

Head Master—S. G. Horsley, Esq., BA.

Senior Assistant Master—Frank N. Tinkler, Esq., BSc.

Assistant Masters—J. Norrie, Esq., BSc.
F. J. Crabbe, Esq., BSc.

Sheerness.

Head Master—J. C. Wildman, Esq., BSc.
Assistant Master—Francis W. B McAlonan, Esq., BSc., AMIEE, ARCSCI.

TEACHING STAFF, MECHANICAL TRAINING ESTABLISHMENTS.

ARTIFICER APPRENTICES.

Portsmouth.

Civilian Schoolmaster—L. W. Mathieson, Esq.

MECHANICIANS.

Chatham.

Senior Master ...	H. E. Roe	5 Jan 25
Schoolmasters	L. Dodridge	28 Aug 25
	R. B. Murray.....	1 Jan 26

* *Borne in 'President.'* † *Borne in 'Vivid.'*

Digitized by Google

ROYAL HOSPITAL SCHOOL, GREENWICH.

Superintendent—Rear-Admiral Laurence R. Oliphant *(ret)* ... ... 19 Oct 22

NAVAL STAFF.

Cashier and Store Officer—
Paym. Capt....B. W. G. Cook, OBE RN *(ret)* ... ... 1 Dec 28
Chaplain.....*Rev.* A. D. Gilbertson, MA ..... —
Medical Officer—
Surg. Captain ...Percival M. May *(ret)*... 18 Jan 23
Chief Officer .....*Lieut.-Com.* S. T. P. Yeo *(ret)* ..... 1 June 25

EDUCATIONAL STAFF.

Head Master .....S. R. Hewitson, Esq., BSc. ..... 18 Sept 20
Masters.....Ernest E. Perrin, Esq., MSc ..... 19 Sept 19
Herbert T. Arnold, Esq. 1 Apr 23
A. E. Sheldrake, Esq. 1 Oct 24

ROYAL HOSPITAL, GREENWICH.

OFFICE OF THE CHAPLAIN OF THE FLEET.

Chaplain of the Fleet.—**The Venerable Archdeacon* W. K. Knight-Adkin, OBE, BA., KHCh. *(Chaplain of the Royal Hospital, Greenwich)* ... ... 25 Jan 20
Staff Officer.—W. M. Bussell, *Esq. (for duty with the Chaplain of the Fleet)* ... ... —

GREENWICH HOSPITAL LIVINGS HELD BY CHAPLAINS OF THE ROYAL NAVY.

Pursuant to Act of Parliament 51 Geo. III. cap. 194, and 10 Geo. IV. cap. 25, sec. 335.

PATRONS.—THE LORDS COMMISSIONERS OF THE ADMIRALTY.

Simonburn .....*The Rev.* W. D. Totten — Aug 27
Humshaugh (Civilian) *The Rev.* John H. Davies, MA ..... 16 Oct 20
Wark.....*The Rev.* F. E. Croisdale, MA ..... 15 Oct 26
Bellingham .....*The Rev.* William J. Flower, MA ..... 17 June 19
Thorneyburn Greystead (Civilian) *The Rev.* George Hanson ..... 1 Feb 25
Falstone .....*The Rev.* Arthur J. Dexter, BA ..... 11 July 13
Alston with Garrigill (Civilian) *The Rev.* N. A. Walton 31 Oct 23

* *Borne in 'President.'*

Digitized by Google

QUEEN ALEXANDRA'S ROYAL NAVAL NURSING SERVICE.

President.
HER MAJESTY THE QUEEN.

SISTERS OF NURSING STAFF AT THE ROYAL NAVAL HOSPITAL.

Head Sister in Chief.
Miss Mildred L. Hughes, R.R.C. (*Chatham*).

Head Sisters.
Miss Mary C. Clark, R.R.C. (*Malta*).
Miss Catherine C. Renwick, R.R.C. (*Haslar*).
Miss Margaret E. Goodall-Copestake, R.R.C. (*Plymouth*).

Superintending Sisters.
Miss Flora T. Greig, R.R.C. (*Chatham*).
Miss Nita Courtice, A.R.R.C. (*Plymouth*).
Miss Marguerite M. Abraham, A.R.R.C. (*Haslar*).
Miss Alice Chirnside, A.R.R.C. (*Portland.*)
Miss Kathleen M. Atkinson, A.R.R.C. (*Malta*).
Miss Ann E. Hartley-Jones, A.R.R.C. (*Hong Kong*).
Miss D. C. Shewell, A.R.R.C. (*Dartmouth*).
Miss E. M. G. Hirst, A.R.R.C. (*Chatham*).

Nursing Sisters.

Miss Nora E. James (*Plymouth*).
Miss Beatrice Sandes, A.R.R.C. (*Haslar*).
Miss Leonora C. Hooper (*Shotley*).
Miss Bertha M. Martin, A.R.R.C. (*Plymouth*).
Miss Annie Fryer (*Chatham*).
Miss Winifred H. Ashe (*Haslar*).
Miss Lilian Phillips, A.R.R.C. (*Haslar*).
Miss Alice M. Shrewsbury (*Plymouth*).
Miss Edith Hope, A.R.R.C. (*Dartmouth*).
Miss Hilda M. Bryant (*Haslar*).
Miss Florence M. de E. Jordan (*Haslar*).
Miss Marguerite K. Gardner (*Plymouth*).
Miss Eleanor I. Box (*Chatham*).
Miss Marion M. Bourns (*Portland*).
Miss Annabella Ralph (*Chatham*).
Miss Mary J. Roberts, A.R.R.C. (*Haslar*).
Miss Lilla M. Ramsay (*Chatham*).
Miss Agnes M. E. Northcott (*Plymouth*).
Miss Helen T. Fox-Harvey (*Plymouth*).
Miss Edith L. Roy (*Chatham*).
Miss Doris W. Beale (*Chatham*).
Miss Mary Penelope de E. Jordan (*Haslar*).
Miss E. M. Fowler (*Haslar*).
Miss Ella K. Cheetham (*Malta*).
Miss Frances Edmonds (*Malta*).
Miss Matilda Goodrich (*Haslar*).
Miss Henrietta A. McFie (*Malta*).
Miss Eveline Campbell (*Hong Kong*).
Miss Ruby C. Child (*Malta*).
Miss C. Reid Smith (*Portland*).
Miss Marjorie K. Moore (*Malta*).
Miss M. Hadderton (*Portland*).
Miss Kathleen Baker (*Malta*).
Miss M. G. Jordan (*Haslar*).
Miss Y. A. E. de F. Usher-Somers (*Hong Kong*)
Miss Jeannie K. Gillanders (*Malta*).
Miss Christina McL. Ferguson (*Haslar*).
Miss Margaret Mitchell (*Malta*).
Miss Doris E. Johnston (*Haslar*).
Miss Teresa E. Clanchy (*Haslar*).
Miss Aileen M. Taylor (*Dartmouth*).
Miss Marjorie F. Cheetham (*Haslar*).
Miss Margaret K. Hunt (*Haslar*).
Miss I. H. Price (*Plymouth*).
Miss M. L. Packman (*Plymouth*).
Miss N. S. Garner (*Haslar*).
Miss E. J. Lee (*Shotley*).
Miss P. G. Carolin (*Haslar*).
Miss L. A. L. Leonard (*Haslar*).
Miss S. M. St. J. James (*Chatham*).
Miss O. H. Franklin, M.B.E. (*Chatham*).
Miss G. M. Martin (*Plymouth*).
Miss E. M. Blackford (*Plymouth*).
Miss E. D. Bishop (*Plymouth*).
Miss K. W. F. O'Callaghan (*Chatham*).
Miss P. M. Wilkinson (*Chatham*).
Miss I. K. Coleman (*Haslar*).
Miss M. F. M. Trimble (*Plymouth*).
Miss K. M. Cooper (*Plymouth*).
Miss I. M. G. Foxwell (*Haslar*).
Miss H. M. Sharp (*Plymouth*).
Miss M. K. Dudgeon (*Haslar*).
Miss Lilas Alice Smith Parker (*Chatham*).
Miss E. F. Cuffe (*Chatham*).
Miss E. S. M. Halsey (*Haslar*).
Miss I. Brown (*Plymouth*).

LIST OF SISTERS FOR MASSAGE.

Head Massage Sisters.
Miss Irene Chabot (*Plymouth*).
Miss E. M. Biggar (*Haslar*).
Miss K. W. MacDonald (*Chatham*).

Assistant Massage Sisters.
Miss M. V. Andrews (*Chatham*).
Miss K. L. Norman (*Malta*).

LIST OF STORE MATRONS AT THE ROYAL NAVAL HOSPITALS.

Miss Lucy A. Johnson (*Bermuda*)
Miss Ivy M. Stevens (*Plymouth*).
Miss Flora Brooker (*Deal*).
Miss Victoria W. Edward (*Chatham*).
Mrs. E. M. Wallis (*Haslar*).
Miss G. Tawse (*Malta*).

LIST OF PHARMACISTS IN HIS MAJESTY'S MEDICAL ESTABLISHMENTS AT HOME AND ABROAD.

Head Pharmacist—
Francis W. Hooper, MBE, *Deptford.*
(*Technical Assistant to the Medical Director-General.*)

Superintending Pharmacists—
James Innes, *Haslar.*
John E. Stoneman. *Plymouth.*
Harry H. Sturch, *Plymouth.*
Frederick H. Waterhouse, *Chatham.*
Esqrs.

Senior Pharmacists—
Thomas E. S. Bowers, *Plymouth.*
George F. Clayton, *R. Victoria Yard, Deptford.*
Reginald A. Sinca, *Hong Kong.*
Edward Nursaw, *Portland.*
Harry M. Corke. *Chatham.*
H. C. S. Booth, *Plymouth.*
Richard R. Wales Edward, *Haslar.*
Esqrs.

Pharmacists—
J. Bowman, *Plymouth.*
Herbert Farrar, *Haslar.*
Seymour Mitchell, *Malta.*
Ernest L. H. Shute, *Haslar.*
Robert I. Dunn, *Chatham.*
T. A. H. Stott, *Plymouth.*
G. Large, *Chatham.*
A. G. Hutchinson, *Chatham.*
T. Driscoll, *Plymouth.*

Digitized by Google

SICK QUARTERS.

Surgeons and Agents.

ABERDEEN—Peter Howie, Esq., M.B. [26, *Rubislaw Terrace, Aberdeen.*]

ALDERNEY—A. Fletcher-Jones, Esq., L.R.C.P., L.R.C.S. [*Sauchet House, Alderney, C.I.*]

ANDERTON (Plymouth)—J. D. Cheves, Esq. [*Anderton, Plymouth.*]

APPLEDORE AND LUNDY ISLAND—W. A. Valentine, Esq., M.B. [*Odun House, Appledore, N. Devon.*]

ARROCHAR—L. C. Adams, Esq., M.B., C.M. [*Tarbot, Loch Lomond.*]

BANDEATH, R.N.A. DEPÔT—J. Porter, Esq. [*Bandeath House, nr. Stirling.*]

BARROW-IN-FURNESS AND WALNEY ISLAND—F. S. Carson, Esq., MD, DPH [*Duke Street, Barrow-in-Furness.*]

BARRY—M. V. Roberts, Esq. [*Troed-y-Bryn, Barry, S. Wales.*]

BEACHY HEAD (*see* Eastbourne).

BEDENHAM (*see* Priddy's Hard).

BELFAST—James Blewitt, Esq. [12, *College Square, North Belfast.*]

BEMBRIDGE—A. G. CLUFFE, Esq., M.D. [*Middleton House, Bembridge, I. of W.*]

BERWICK-ON-TWEED—J. C. Mackay, Esq. [44, *Castlegate, Berwick-on-Tweed.*]

BIRKENHEAD—R. G. Blair, Esq., M.C., M.B. [37, *Shrewsbury Rd., Oxton, Birkenhead.*]

BLUNDELLSANDS—James Huskie, Esq., M.D. [" *May House,*" *Warren Road, Blundellsands, Lancs.*]

BOSTON—J. Braithwaite, Esq., M.B. [*Strafford House, Boston, Lincs.*]

BRIDLINGTON—P. D. H. Chapman, Esq., M.B. [*Marine House, Bridlington.*]

BRIGHTON—Charles C. Grummitt, Esq., M.R.C.S., L.R.C.P [7, *Pavilion Parade, Brighton.*]

BRISTOL—John C. Heaven, Esq. [7, *Whiteladies Road, Clifton.*]

BURNTISLAND (FIFESHIRE)—J. M. Logie, Esq., M.B. [39, *High Street, Burntisland.*]

CAMPBELTOWN—J. P. Brown, Esq., D.S.O., M.B. [*Drumfin, Campbeltown, Argyleshire.*

CARDIFF—D. Rees Jones, Esq., M.R.C.S., L.R.C.P. [5, *Cathedral Road.*]

CLEETHORPES (*see* Grimsby).

COATHAM—William H. Mackinlay, Esq., M.B. [12, *Portland Terrace, Coatham, Redcar, Yorks.*]

COLDINGAM—(*see* St. Abb's Head).

COWES—L. P. Gibson, Esq. [" *Busigny,*" *Cowes, Isle of Wight.*]

CROMARTY—Daniel Johnstone, Esq., M.B. [*High Street, Cromarty.*]

CROMBIE—Robert C. Wallace, Esq., M.B. [*Limebank Cottage, Charlestown, Dunfermline, Fife.*]

CROYDON (*see* London).

CULVER CLIFF (*see* Bembridge).

DARTMOUTH—*Surg. Capt.* H. S. R. Sparrow, R.N. (*retd.*) [*Haiwarden, Dartmouth.*]

DOUGLAS, ISLE OF MAN—R. Marshall, Esq. [46, *Loch Promenade, Douglas, I. of Man.*]

DOVER—E. E. Elliott Esq. [*Maison Dieu Lodge, Dover.*]

DUBLIN (*see* Kingstown).

DUNGENESS (*see* Lydd).

DUNNET HEAD (*see* Thurso).

EASTBOURNE — *Surg. Lieut.-Comdr.* Thomas Turner, M.B., *R.N.V.R.* [1, *Hardwick Rd., Eastbourne.*]

EDINBURGH—John A. H. Duncan, Esq., M.D., F.R.C.S. Ed. [4, *Cluny Drive.*]

ELIE—A. L. Pentland-Smith, Esq. [*St. Regulus, Elie, Fife.*]

FALMOUTH—J. P. Kitson, Esq., M.B., M.R.C.P., L.R.C.P. [*Seacott, Falmouth.*]

FELIXSTOWE—H. V. Edwards, Esq., M.B. [*Roemah Kita, Bath Rd., Felixstowe.*]

FINCHLEY (*see* London).

FLAMBOROUGH HEAD (*see* Bridlington).

FLEETWOOD—J. R. Preston, Esq., M.R.C.S., L.R.C.P. [56, *Adelaide Street, Fleetwood, Lancs.*]

GLASGOW—Dr. P. N. Grant, M.B. [2, *Newton Place, Charing Cross, Glasgow.*]

GOOLE—W. Eardley, Esq., M.B. [50, *Burlington Crescent, Goole.*]

GOSPORT (*see* Priddy's Hard).

GOUROCK (*see* Greenock).

GRANGEMOUTH—C. Melville, Esq., M.B. [64, *Bo'ness Road, Grangemouth, Stirlingshire.*]

GREENOCK (*and for Torpedo Factory*)—*Surg.-Com.* F. D. Lumley, R.N. [211, *Eldon St., Greenock.*]

GREENWICH (*see* London).

GRIMSBY—C. L. G. Chapman, Esq., F.R.C.S. [*Farnhurst, Grimsby.*]

GROVE POINT (*see* Portcaud).

HARWICH—A. Porter, Esq., M.D. [27, *West Street, Harwich, Essex.*]

HELMSDALE, N.B.—G. A. MacDonald, Esq., M.B. [*Helmsdale, N.B.*]

HOLTON HEATH (*for R.N. Cordite Factory*)—K. J. Courtenay, Esq. [*Wareham, Dorset.*]

HOLYHEAD—W. F. Russell, Esq., M.B. [5, *Victoria Terrace, Holyhead.*]

HULL—*Major* A. T. Sissons, *R.A.M.C.* (T). [2, *Pease St., Hull.*]

HYTHE AND MARCHWOOD—W. W. Halstead, Esq. [*The Barn, Ashurst, Lyndhurst, Hants.*]

ILFRACOMBE—H. K. V. Soltau, Esq., M.B. [*Wentworth House, Ilfracombe, N. Devon.*]

INCHKEITH (*see* Burntisland).

INVERGORDON—J. A. Somerville, Esq., M.B. [*Redstone, Invergordon, Ross-shire.*]

INVERNESS—D. S. Garden, Esq., M.B., Ch.B. [4, *Ardross Terrace, Inverness.*]

IPSWICH—Cecil S. Staddon, Esq., M.C. [174, *Norwich Road, Ipswich.*]

KILLINGHOLME—F. Heber, Esq., M.B. [*Pelham Road, Immingham.*]

KINGSTON-ON-THAMES (*see* London).

KINGSTOWN (DUBLIN)—C. B. Scott, Esq. [35, *Clarinda Park, East Kingstown.*]

KIRKWALL—W. A. Sinclair, Esq., M.B. [14, *Queen St., Kirkwall, Orkney.*]

LAMLASH—James Buchanan, Esq., M.B. [*Undercliffe, Lamlash, Isle of Arran.*]

LANGLEY (BUCKS)—(*see* Slough).

LERWICK.—R. C. McIntyre, Esq., M.B., C.H.B. [87, *St. Olaf Street, Lerwick, Shetland.*]

Digitized by Google

LIVERPOOL—John K. Thompson, Esq., M.B. [30, *Princes Road, Liverpool.*] (*Telephone* 471 *Royal.*)

LIZARD—H. Appleton, Esq., M.R.C.S. [*The Lizard, Cornwall.*]

LOCH LONG (*see* Arrochar).

LODGE HILL—(*for Naval Armament Depôt*)—*Surg. Capt.* W. G. K. Barnes. [*Denison House, Wainscott, Rochester.*]

LONDON—

Abbey Wood, Blackheath, Brockley, Charlton, Deptford, Eltham, Greenwich, Lee, Lewisham, New Cross, Woolwich.	G. E. W. Lacey, Esq., M.B. [181, *Herbert Road Woolwich, S.E.* 18.]
Acton, Chiswick, Fulham, Hammersmith, Shepherd's Bush, West Kensington, Earl's Court and W. Brompton.	P. E. F. Frossard, Esq., M.R.C.S., L.R.C.P. [80, *Brook Green, W.* 6.]
Balham, Streatham, Tooting, Wandsworth, Wimbledon, Mitcham and Merton.	G. R. Hull, Esq., M.B., B.S. [510, *Streatham High Road, S.W.* 15.]
Barnes, Mortlake and Putney.	H. D. Lauchlan, Esq., L.R.C.S., L.R.C.P. [134, *Lower Richmond Road, Putney, S.W.* 15.]
Bermondsey, Southwark, Camberwell, Peckham, Kennington, Rotherhithe and Walworth.	A. R. Moore, Esq., M.B. [*'Stanmore,' Boyson Road, Camberwell, S.E.* 17.]
Bow, East Ham, Plaistow, Poplar, Stratford London Docks, North Woolwich, and City of London E. 1 District.	F. W. Gordon, Esq., M.B., B.A. [*Morley House, Bruce Road, Bow, E.* 3.]
Brixton, Clapham, South Lambeth, Stockwell, Battersea and Herne Hill.	J. J. Ross-Mackenzie, Esq., M.B., Ch.B. [119, *North Side, Clapham Common, S.W.* 4.]
Catford, Norwood, Dulwich, E. Dulwich, Forest Hill, Sydenham, W. Norwood, Beckenham, Bromley, Penge, Anerley.	A. Scott-Turner, Esq., M.R.C.S., L.R.C.P. [148, *Church Road, Upper Norwood, S.E.* 19.]
Chingford, Leyton and Walthamstow.	H. T. Challis, Esq., M.D., M.R.C.S. [*The Red House, Hoe Street, Walthamstow, E.* 17.]
Cricklewood, The Hyde, Willesden and Wembley	F. R. Sturridge, Esq., M.C., M.R.C.S., L.R.C.P. [61, *Teignmouth Road, Cricklewood, N.W.* 2.]
Croydon South Norwood, Thornton Heath, Beddington, Wallington, Shirley, Addington Carshalton, Sutton, West Wickham, Purley, Sanderstead.	G. G. Genge, Esq. [4, *Lansdowne Road, Croydon.*]
Ealing, West Ealing, Hanwell, Brentford, Southall and Heston.	J. A. Davidson, Esq., M.D. [*Golden Manor House, Hanwell, W.* 7.]
Finsbury Park, Highgate, Muswell Hill, Palmer's Green, South Tottenham, Tottenham, Edmonton and Wood Green	R. Bebb, Esq., M.R.C.S., L.R.C.P. [*Russell House, Silver Street, Edmonton, N.*18.]
Forest Gate, Leytonstone, Manor Park, Woodford, and South Woodford.	J. H. Barrs, Esq., F.R.C.S. [*'Edenson,' Cambridge Park, Wanstead, E.*11.]
Holloway, Upper Holloway, Regent's Park, Camden Town, Hampstead and Kentish Town	A. B. Gordon, Esq., M.D., F.R.C.S. [54, *Queen's Crescent, N.W.* 5.]
Islington, Highbury, Stoke Newington, Bethnal Green, Clapton, Hackney and Homerton.	E. S. Barnard, Esq., M.D., LL.D. [*The Surgery, Highbury Vale, N.* 5.]
Kingston, Norbiton, Petersham, Richmond, Kew, Malden, Nr. Malden, Coombe, Tolworth, Hook, Chessington, Claygate, Esher, Molesey, Hampton, Ham, Twickenham, Thames Ditton, Hanworth.	J. D. Clarke, Esq., M.B. [*Holt Cottage, Kingston Hill, Surrey.*]
Mill Hill, Hendon, East Finchley, Church End, New Southgate, North Finchley, Southgate, Whetstone Barnet.	J. D. Holmes, Esq., M.B. [1, *Victoria Avenue Church End, Finchley, N.*3.]
Paddington, Kensington, Maida Vale, North Kensington, Notting Hill, Kilburn, St. John's Wood.	D. Mackinnon, Esq. M.B. [73, *Hamilton Terrace, N.W.* 8.]
Westminster, Victoria, Chelsea, South Kensington, Marble Arch, Holborn, Charing Cross, and St. Paul's District.	*Surg. Lt.-Com.* R. M. Riggall, R.N. (*ret.*) [40, *Upper George Street, Bryanston Square, W.* 1.

LONDONDERRY—D. E. Crosbie, Esq., M.C. L.R.C.P.I., L.R.C.S.I. [2, *Clarendon Terrace, Londonderry*]

LOOE.—J. Moran, Esq., M.B. [*Rivercroft, East Looe, Cornwall.*]

LOWESTOFT—Dudley W. Boswell, Esq., M.D., D.P.H. [*Tudor Lodge, Lowestoft.*]

LULWORTH (*see* Winfrith Newburgh).

LUNDY ISLAND (*see* Appledore).

LYDD—J. A. Procter, Esq. [*The Paddock, Lydd, Kent.*

MANCHESTER—R. Dow, Esq., M.B. [399, *Bury New Road, High Broughton, Manchester.*]

MARCHWOOD—(*see* Hythe, Hants).

MILFORD-ON-SEA—M. E. Leicester, Esq. [*Milford-on-Sea, Hants.*]

MILFORD HAVEN—H. A. Williams, Esq., M.B. [*Milford House, Milford Haven.*]

MUNDESLEY—Alexander W. Quait, Esq. [*St. Brannocks, Mundesley, Norfolk.*]

NEEDLES—(*see* Yarmouth, I. of W.).

NELLS POINT—(*see* Barry).

NEWBURGH—(*see* Lulworth).

NEWCASTLE-ON-TYNE—John Clay, Esq., M.B., F.R.C.S. [6, *Victoria Square.*]

NEWHAVEN—A. T. Nash, Esq., M.D. [*Sussex Lodge, Newhaven.*]

NORTH SHIELDS—F. T. Harrington, Esq. [25, *Northumberland Sq., North Shields.*]

OBAN—A. Currie, Esq., M.B. [*Rosebank, Oban.*]

OLD KILPATRICK—W. Gibson, Esq., M.B. [*'Aurora,' Lusset Road, Old Kilpatrick, Dumbartonshire.*]

ORFORD—H. N. Baron, Esq. [*The High House, Orford, Suffolk.*]

Digitized by Google

PADDINGTON (*see* London).

PAIGNTON (*see* Torquay).

PATRINGTON (YORKS)—F. R. Cripps, Esq., M.B.
[*Sedbergh House, Patrington, Yorks.*]

PEMBROKE DOCK—Edward A. Saunders, Esq.
[1, *Apsley Terrace, Pembroke Docks, S. Wales.*]

PENARTH—T. Melville Pryne, Esq., M.R.C.S., L.R.C.P.
["*Roadstead,*" *Lower Westbourne Road, Penarth Glamorgan.*]

PENZANCE—William R. Miller, Esq., M.D.
[*Marrab Villa, Penzance, Cornwall.*]

PETERHEAD—G. C. Taylor, Esq., M.B.
[59, *Queen Street, Peterhead.*]

POOLE, DORSET—J. M. A. Olivey, Esq.
[*Pelham House, Poole, Dorset.*]

POPLAR (*see* London).

PORTLAND—Thomas Howard, Esq. M.B.
[8, *Fortuneswell, Portland.*]

PRAWLE POINT (*see* Salcombe).

PRIDDY'S HARD AND BEDENHAM (*for Naval Armament Dep't*)—
Major P. McK. Terry, R.A.M.C. (T).
[*Fairthorne, Bury Road, Gosport, Hants.*]

RAME HEAD (*see* Anderton).

RAMSGATE—B. H. Palmer, Esq., M.R.C.S.
[14, *Albion Place, Ramsgate.*]

REDCAR—(*see* Coatham).

ROSYTH—
J. Campbell, Esq., M.B., and
[*Rosebery House, Inverkeithing, Fifeshire.*]
H. D. Paniere, Esq., M.R.C.S., L.R.C.P.
[23, *King Street, Inverkeithing.*]

ROTHESAY—D. J. Penney, Esq., M.B.
[*Battery Lodge, Rothesay.*]

ST. ABB'S HEAD—Francis O. Taylor, Esq.
[*Kirkhill, Coldingham, Berwickshire.*]

ST. ANNE'S HEAD (*see* Milford Haven).

ST. CATHERINES (*see* Shorwell).

ST. MARGARETS AT CLIFFE—Theodore H. Molesworth, Esq., M.B.
[*St. Margarets at Cliffe, Dover.*]

SALCOMBE—D. O. Twining, Esq., M.B.
[*The Knole, Salcombe, S. Devon.*]

SANDOWN (I. of W.)—R. M. Hewitt, Esq., M.D.
[*Summerlea, Sandown, Isle of Wight.*]

SANDSEND (*see* Whitby).

SCARBOROUGH—John D. Ferguson, Esq.
[56, *Gladstone Street, Scarborough.*]

SHEERNESS—G. R. Sharp, Esq.
[*Overton House, Sheerness.*]

SHEFFIELD—Robert W. Innes Smith, Esq., M.D.
[*Don House, Brightside, Sheffield.*]

SHOEBURYNESS (*see* Southend-on-Sea).

SHORWELL (I. of W.)—W. J. Jolliffe, Esq.
[*Yafford, Shorwell, Isle of Wight.*]

SLOUGH—C. H. Wood, Esq., M.R.C.S., L.R.C.P.
[*And Medical Officer at Admiralty Compass Observatory.*]
[*The Hermitage, Langley, Bucks.*]

SOUTHAMPTON—*Surgeon Comdr.* G. H. Foott, M.D., R.N. (*ret*).
[*Dalehurst, 44, The Avenue, Southampton.*]

SOUTHEND-ON-SEA—*Military Medical Officer, Shoeburyness.*

SOUTHSEA—Bertram A. W. Stone, Esq., M.B.
[*Haslemere, Clarendon Road, E. Southsea.*]

SOUTH SHIELDS—J. S. Bootiman, Esq., M.B.
[177, *Laygate Lane, South Shields.*]

SPURN POINT (*see* Patrington).

STOCKTON-ON-TEES—H. M. Hughes, Esq., M.B.
[*Clyde House, Yarm Road, Stockton-on-Tees.*]

STORNOWAY—John P. Tolmie, Esq.
[26, *Kenneth Street, Stornoway.*]

STRANRAER—Thomas Harper, Esq., M.B.
[*Hanover House, Stranraer.*]

SUNDERLAND—*Surg. Lieut.-Com.* A. J. Gilbertson, M.B., R.N.V.R.
[79, *Dundas Street, Sunderland.*]

SWANSEA—Alfred J. Hanson, Esq.
[135, *Walter Road, Swansea.*]

TARBET (*see* Arrochar).

THURSO—D. Durran, Esq., M.B.
[*Mina Villa, Thurso, Caithness-shire.*]

TOOTING (*see* London).

TORQUAY, BABBICOMBE AND PAIGNTON—B. E. P. Sayers, Esq., M.R.C.S., L.R.C.P.
[*Wynnestead, St. Marychurch, Torquay.*]

TURNCHAPEL AND ORESTON—Steuart N. Scott, Esq., M.R.C.S., L.R.C.P.
[*Elmleigh, Plymstock, Devon.*]
(*For duty with Civil Workmen injured on duty at the Naval Works.*)

UPNOR (*see* Lodge Hill).

WEST DRAYTON (Admiralty Engineering Laboratory)—J. Evans, Esq., M.R.C.S., L.R.C.P.
[4, *High Street, Yiewsley, Middlesex.*]

WEYMOUTH—Colin M. Forbes, Esq., M.B.
[16, *Belredere, Weymouth.*]

WHITBY—Edward Baines, Esq., M.B.
[*Lorne Villa, Whitby.*]

WHITEHALL W/T STN. (*see* Tooting).

WHITSTABLE—C. E. Etheridge, M.B.
[*Norfolk Cottage, Whitstable.*]

WICK—James Leask, Esq., M.D.
[*Stafford House, Wick, Caithness-shire.*]

WINFRITH NEWBURGH—M. C. B. Anderson, Esq.
[*St. Mary's, Winfrith Newburgh, Dorchester, Dorset.*]

YARMOUTH, ISLE OF WIGHT—Henry Y. Mansfield, Esq., M.D.
[*High Street, Yarmouth, Isle of Wight.*]

SICK QUARTERS ABROAD.

FREETOWN, SIERRA LEONE—D. Burrows, Esq. (*Honorary*) [*Colonial Hospital.*]

HANKOW.—A. H. Skinner, Esq.

LYTTELTON, N.Z.—J. A. Newell, Esq., M.B.

MELBOURNE—Frank A. Nyulasy, Esq.

ST. HELENA—R. P. Cartwright, Esq., M.B.

SHANGHAI—F. M. Nelld, Esq., M.B., M.R.C.S., L.R.C.P.

SIERRA LEONE—E. H. Tweedy, Esq. (*Honorary*).

SINGAPORE, MANDIA, NORMANTON AND MOUNT FABER—Drs. Fowlie and Black.

WELLINGTON, N.Z.—Hamilton A. H. Gilmer, Esq. M.D.

Digitized by Google

JURISDICTION OF THE ADMIRALTY OF GREAT BRITAIN AND IRELAND.

HIGH COURT OF JUSTICE, PROBATE, DIVORCE, AND ADMIRALTY DIVISION (ADMIRALTY), ENGLAND.

PRIZE COURTS AND ADMIRALTY COURTS.
Royal Courts of Justice.

Judges, The Right Hon. Lord Merrivale, *President.*
The Hon. Mr. Justice Maurice Hill,
and *The Hon. Mr. Justice* Bateson.

REGISTRY OF THE ADMIRALTY AND PRIZE COURTS AND MARSHAL'S OFFICE.
Royal Courts of Justice, West Wing.

Registrar, E. S. Roscoe, Esq.
Assistant Registrar, H. Stokes, Esq.
Marshal and Chief Clerk, H. W. Lovell, Esq., C.B.E.
First Class Clerk, A. E. J. Harris, Esq.
Second Class Clerks, H. G. Cockell and C. S. Roscoe, Esqrs.
Third Class Clerks, R. D. Lamb, L. B. Tidy, E. H. Scott and V. H. Ingram, Esqrs.
Keeper of the Library, R. A. Riches, Esq.
Messengers, J. G. Glover and W. Webb.
Merchant Assessors to the Registrar, T. Foster Knowles, G. Balloch, W. J. Saunders, J. F. Ruthven and R. L. Richardson.
Examiners, C. H. Ford, R. S. Jackson, C. A. Clulow, E. G. Roscoe, W. C. Cafferata, of Liverpool, Laurence King, Alfred Stone Hurst, E. A. Clifford, E. E. Wilson and A. G. Troughton, Esqrs.

LAW OFFICER.

H.M. Procurator General, Sir Maurice Gwyer, K.C.B.

ASSESSORS under Sec. III. of the SUPREME COURT OF JUDICATURE ACT, 1891, to attend the hearing of Admiralty Appeals in the House of Lords.

Admiral .....*Sir* Arthur M. Field, K.C.B., F.R.S.
,, Thomas P Walker.
,, Charles E. Anson, C.B., M.V.O.
,, Alfred E. A. Grant.
,, Bentinck J. D. Yelverton, C.B.
,, *Sir* Henry H. Bruce, K.C.B., M.V.O.
,, Clement Greatorex, C.B., M.V.O.
,, *Sir* Frederick C. Learmonth, K.B.E., C.B.
Vice-Admiral....Charles H. Morgan.
Rear-Admiral...E. H. Rymer.
,, Arthur C. S. H. D'Aeth, C.B.
Captain.....H. T. Prichard, R.N.

ASSESSORS appointed under Sec. 56 of the SUPREME COURT OF JUDICATURE ACT, 1873, to attend the hearing of Admiralty Appeals in the Court of Appeal

Vice-Admiral....E. L. Booty, C.B., M.V.O
Rear-Admiral...C. D. S. Raikes, C.B.E.
,, A. H. C. Candy, C.B.E.

Mercantile.

Captain .....Selwyn M. Day, C.B., D.S.O., R.N.R.
,, H. F. David, R.D., R.N.R.

HIGH COURT OF JUSTICE IN THE IRISH FREE STATE.

Judge of the High Court, exercising Admiralty Jurisdiction, Mr. Justice Meredith.
Admiralty Registrar and Marshal, Master of the High Court.
Admiralty Registrar's and Marshal's Office, Central Office, Courts of Justice, Dublin.

Judge-Advocate of the Fleet—
C. M. Pitman, Esq., K.C.
Deputy Judge-Advocate of the Fleet—
Paym. Captain H. S. Measham, C.M.G. 27 June 27
Address:—c/o Royal Naval College, Greenwich, S.E.
(*Borne in 'President.'*)

LEGAL ADVISERS TO THE ADMIRALTY.

Solicitor, The Solicitor to the Treasury, Maurice Gwyer, K.C.B.
Private Secretary, F. W. W. McCombe, Esq.
Chief Assistant Solicitor to the Treasury, C. Owen, Esq.
Assistant Solicitors to the Treasury, Orme B. Clarke, Esq., C.B.E., A. W. Brown, Esq., LL.D., and L. C. Loyd, Esq.
Chief Clerks, G. C. J. Crispin, Esq., R. H. Gardner, Esq., A. Gilchrist, R. Hingston, E. J. Howard, Esq., G. S. King, Esq., M.C., J. C. P. Kinsman, Esq., F. W. Lawton, Esq., O.B.E., W. L. Morton, Esq., T. C. Newman, E. V. Thompson, H. A. Weeks, Esq., and H. L. Wright, Esq., O.B.E.
Conveyancing Counsel, Frederick McMullan, Esq.
Junior Counsel (Common Law), *Hon.* S. O. Henn Collins, C.B.E.
Junior Counsel (Admiralty Division), R. H. Balloch, Esq.

Scotland.

Norman Macpherson, Esq., S.S.C.
(2A, *Hill Street, Edinburgh*).
Junior Counsel in Scotland for the Admiralty. J. R. Wardlaw-Burnet, Esq. (*Advocate*).

Ireland.

The Rt. Hon. Sir Henry Wynne,
Board of Education Buildings (*Room* 22),
*King Charles St., S.W.*1.

ASSESSORS appointed to attend Formal Investigations into SHIPPING CASUALTIES for the 3 years ending 31 Dec. 1928 (57 & 58 Vict. c. 60).

Mercantile Marine Masters—Classes I. (a) and (b), Sailing and Steam.

Captain H. F. David, R.D., R.N.R. (*a & b*).
,, L. W. Bayldon (*Retd. Com., R.N.R.*) (*b*).
,, R. W. B. Blacklin, D.S.O., R.D., R.N.R. (*b*).
,, P. F. W. Blake, M.B.E., A.I.N.A. (*b*).
,, J. Elmes (*b*).
,, C. B. Graves, O.B.E. (*Comdr., late R.N.R.*) (*b*).
,, F. W. Kerhaw, O.B.E., R.D., R.N.R. (*b*).
,, H. P. Learmont, R.D., R.N.R. (*b*).
,, D. F. Macdonald, C.B.E., A.I.N.A. (*b*).
,, W. A. Splatt (*b*).
,, F. J. Thompson, O.B.E., R.D., R.N.R.

Class II. Mercantile Marine Engineers.

G. Alderson, Esq.
W. M. Fletcher, R.D., M.I.Mech.E., M.I.N.A. (*Eng. Lieut.-Com., R.N.R. ret.*).
J. MacLaren, M.I.Mech.E., M.I.M.E., M.I.N.A., Esq.
W. D. Martin, Esq.

Class III. Royal Navy.

Admiral Clement Greatorex, C.B., M.V.O.
Vice-Admiral Edward L. Booty, C.B., M.V.O.
Rear-Admiral C. D. S. Raikes, C.B.E.
Captain P. H. Warleigh, C.B.E., R.N.

Digitized by Google

Class IV. (*a*) (*b*) *and* (*c*).

(*a*) *Fishery Assessors.*

Walter Bates, Esq.
J .W. Lown, Esq.

(*b*) *Special Panel of Naval Architects.*

F. H. Alexander, Esq., M.Sc.
T. H. Blake, Esq.
Major S. H. Hambling, M.I.N.A.
E. H. Mitchell, Esq., M.I.N.A.
E. F. Spanner, Esq., M.I.N.A.
A. T. Wall, Esq., O.B.E., M.I.N.A.
A. S. Younger, Esq., B.Sc., M.I.N.A.

Clerk for Wreck Inquiry Business and Registrar of the Court of Survey for London.
S. A. Sydney Turner, Esq.
The Treasury, Whitehall, London, S.W.1.

LAW AGENTS TO THE SOLICITOR TO THE TREASURY FOR ADMIRALTY PURPOSES.

Blyth (*see Newcastle*).
Bristol, Clarke, Sons & Press.
Cardiff, Ingledew & Sons.
Chatham, Rochester and Sheerness, P. T. Baker, Esq.
Deal and Walmer, G. W. Hardman, Esq.
Devonport and Plymouth, I. Foot, Esq.
Dover, E. C. Fielding, Esq.
Great Yarmouth, Chamberlin, Talbot & Bracey.
Hartlepool, Botterell, Roche & Temperley.
Harwich, Messrs. Hanslip, Ward & Co.
Hull, A. M. Jackson, Esq.
Liverpool, Batesons & Co.
Lowestoft, Chamberlin, Talbot & Bracey.
Newcastle and Tyne District, Botterell, Roche & Temperley.
Pembroke, W. G. Wynne, Esq.
Penzance, T. H. Cornish, Esq.
Plymouth (*see Devonport*).
Portland (*see Weymouth*).
Portsmouth, S. Brutton, Esq.
Rochester (*see Chatham*).
Sheerness (*see Chatham*).
Southampton, Paris, Smith & Randall.
Sunderland, Botterell & Roche.
Tyne District (*see Newcastle*).
Walmer (*see Deal*).
Weymouth and Portland, W. T. Wilkinson, Esq.
Yarmouth (*see Great Yarmouth*).

Malta, Professor F. E. Ganado.

VICE-ADMIRALS OF THE COAST OF GREAT BRITAIN.

Lincolnshire, The Earl of Yarborough.
North Wales and County of Carmarthen, Lord Kylsant.
Suffolk, Earl of Stradbroke, C.V.O., C.B.

VICE-ADMIRALS OF IRELAND.

Province of Ulster, Right Hon. the Marquess of Dufferin & Ava, D.S.O.
Province of Connaught, The Right Hon. The Earl of Granard, K.P.

COLONIAL COURTS OF ADMIRALTY.

By the Act 53 & 54 Vict. c. 27, which, save as therein provided, came into operation generally on the 1st July, 1891, all the Vice-Admiralty Courts in British Possessions abroad were abolished and Admiralty jurisdiction was given to every Court of Law in a British Possession which should for the time being be declared in pursuance of the Act to be a Court of Admiralty, or which, in the absence of any such declaration, should have original unlimited civil jurisdiction therein.

CONSULAR COURTS *with Slave Trade Jurisdiction.*

MADAGASCAR.

Digitized by Google

NAVAL FORCES OF THE DOMINIONS.

Note.—Lists of the Officers on the Active List according to latest particulars received.

Ships of the Naval Forces of the Dominions are shown at page 292,
Naval Establishments are shown at page 471.

ROYAL AUSTRALIAN NAVY.

THE KING.

GOVERNOR-GENERAL AND COMMANDER-IN-CHIEF.

His Excellency Major the Right Honourable Baron Stonehaven, P.C., G.C.M.G., D.S.O.

HONORARY CAPTAIN, R.A.N.

(*Captain, R.N.*) *His Royal Highness* Edward Albert Christian George Andrew Patrick David, *Prince of Wales*, K.G., K.T., K.P., P.C., G.C.S.I., G.C.M.G., G.C.I.E., G.C.V.O., G.B.E., M.C.

NAVAL AIDES-DE-CAMP TO THE GOVERNOR-GENERAL.

Captain Leighton Seymour Bracegirdle, D.S.O.
Commander Rowland Griffiths Bowen.
„ Harold Leopold Quick.
„ Alexander John Loudoun-Shand.
„ George Francis Langford.
„ Rupert Clare Garsia.
Lieut.-Commr. John Clement McFarlane.
„ Samuel Richard Symonds.

THE DEPARTMENT OF DEFENCE.

MINISTER OF STATE FOR DEFENCE.

Senator Major-General The Hon. Sir Thomas William Glasgow, K.C.B., C.M.G., D.S.O., V.D.

NAVAL BOARD.

THE MINISTER OF STATE FOR DEFENCE.

Senator Major-General The Hon. Sir Thomas William Glasgow, K.C.B., C.M.G., D.S.O., V.D., *President.*

Commodore John Bryan Stevenson, C.M.G., R.A.N.
(*Acting First Naval Member.*)

Captain Leonard Stanley Holbrook, M.V.O., R.N.
(*Second Naval Member.*)

Thomas John Thomas, Esq., OBE.
(*Finance and Civil Member.*)

ASSISTANT SECRETARY (NAVY) AND SECRETARY TO THE NAVAL BOARD.
George Lionel Macandie, Esq., C.B.E.
(*Honorary Paymaster Commander.*)

NAVAL REPRESENTATIVE ON THE STAFF OF THE HIGH COMMISSIONER, LONDON, and AUSTRALIAN NAVAL LIAISON OFFICER.
Captain H. J. Feakes, R.A.N.

TECHNICAL ASSISTANT TO NAVAL REPRESENTATIVE.
Engineer Capt. Percival E. McNeil, R.A.N.

ASSISTANT TO NAVAL REPRESENTATIVE.
Paymaster Lieut.-Commander J. B. Foley, R.A.N.

Digitized by Google

PERMANENT NAVAL FORCES (R.A.N.).

I. LIST OF SEAGOING OFFICERS.

NOTE.—The names of Officers lent from Royal Navy are shown in italics.

Name and Rank.	Seniority.	Remarks.
REAR-ADMIRALS.		
m *Napier, William Rawdon, C.B., C.M.G., D.S.O.*	2 Sept 24	First Naval Member.
mHyde, George Francis, *C.V.O., C.B.E.*	23 Feb 28	Commanding H.M.A. Squadron.
*****(I)m *Evans, Edward Ratcliffe Gd Russell, C.B., D.S.O.* (S.T.)	24 Feb 28	
CAPTAIN		
mStevenson, John Bryan, *C.M.G.*	1 Jan 19	Second Naval Member.
mCayley, Henry Prialux	1 Apr 19	Captain Superintendent, Sydney, and Captain in Charge, New South Wales.
m *Massey, George Lawrence*	30 June 19	
m *Holbrook, Leonard Stanley, M.V.O.* (E)	30 June 20	
mFeakes, Henry James	1 July 21	
*m *Lecky, Arthur Macaulay, D.S.O.*	31 Dec 22	
m *Benson, Cyril Herbert Gordon, D.S.O.* (S.T.)	30 June 24	
m *Bedford, Denham Maurice Turner*	30 June 27	
m *Chalmers, William Scott, D.S.C.*	31 Dec 27	
COMMANDERS.		
m *Graham-Brown, David Thornburn*	30 June 15	
(N†)mPope, Cuthbert John, *p.s.c.*	1 July 21	
mGarsia, Rupert Clare	1 July 21	
m *Carslake, John Foster Barham* [O]	31 Dec 22	
(*SM*)m *Hine, Alfred Gordon, D.S.O.*	31 Dec 23	
(N†)m *Duke, Robert Gordon*	30 June 25	
mFarquhar-Smith, Charles [O]. *p.s.c.*	31 Dec 25	
m *Boyd, James Lawrence, D.S.C.*	30 June 26	
m(I) *Hammill, Charles, p.s.c.*	31 Dec 26	
m *Ringrose, Charles Hilyard*	31 Dec 26	
m *Fegen, Edward Stephen Fogarty*	30 June 27	
m *Durnford, John Walter*	31 Dec 27	
m *Servaes, Reginald Maxwell, p.s.c.*	31 Dec 28	
mMoore, George Dunbar	31 Dec 28	
LIEUTENANT-COMMANDERS.		
*m *Michell, Kenneth, M.V.O., D.S.C.*...	1 Oct 17	Acting Commander, R.A.N.
(N†)(H)m *Henderson, Denys Arthur, O.B.E.*	15 Mar 18	Acting Commander, R.A.N.
mRhodes, Ernest Clifford	30 Sept 23	
m *McCarthy, Edmund Desmond Bewley, p.s.c.*...	15 Feb 24	
m *Kelsey, Marcel Harcourt Attwood, D.S.C.*	30 Apr 24	
(S)m *Barton, Reginald Victor*	30 May 24	
m *Chubb, Hugh Percival*...	15 Sept 24	
(†)mHeriot, Francis William	1 Apr 25	
(T)m *Ouvry, John Garngull Delahaze*	15 June 26	
(T)m *Bateman, Gerald Ashworth*...	15 Aug 26	
m *Appleton, Cyril*...	15 Oct 26	
m(*SM*) *Voelcker, George Arthur Wallace*	15 Feb 27	
mHowden, Harry Leslie	5 May 27	
mRamage, Victor Andrew Thomas, *p.s.c.*	23 May 27	
m *Black, Arthur Ronald Mawson*	15 June 27	
mHunter, William David	1 July 27	
m *Addis, Charles Thornburn*	15 Aug 27	
mFarncomb, Harold Bruce, *p.s.c.*	1 Oct 27	
(G†)mCollins, John Augustine	1 Dec 27	
mThompson, Horace John Harold	1 Jan 28	
(G)mBurnett, Joseph	1 Jan 28	
(N†)mGilling, Lloyd Falconer	15 Jan 28	
(T†)mLong, Rupert Basil Michel	15 Jan 28	
(A'S)mRsdaile, James Claude Durie	1 Feb 28	
m *Standley, Hugh de Laine*	15 Feb 28	
(T)mCalder, Norman Keith	15 Mar 28	
(N†) mShowers, Henry Arthur...	1 Apr 28	
(*SM*)mGetting, Frank Edmund	15 Apr 28	
(H)mConder, Alfred Denis	1 Sept 28	
(T)mSpurgeon, Arthur Henry	1 Oct 28	
(T)mBolt, Frederick George Henry	1 Oct 28	
(G)m *Roberts, Gilbert Howland*	15 Oct 28	
m(S†)Newman, Jack Bolton	15 Nov 28	
mHirst, Paul Hugill	1 Dec 28	

Digitized by Google

SEAGOING—*contd.*

Name and Rank.	Seniority.	Remarks.
LIEUTENANT-COMMANDERS—*contd.*		
m(N†)Rayment, John Francis	1 Dec 28	
m(*SM*)Shaw, Norman Hamon	1 Dec 28	
(N†)mTate, Arthur John Giffard	1 Feb 29	
(O)m*Deverell, George Robert*	15 Feb 29	
(S†)mWaller, Hector Macdonald Laws [KM]	1 Mar 29	
(S)mMacdonald, Ian Chesborough Rose [JE]	1 Mar 29	
(G)mArmstrong, John Malet	15 Mar 29	
LIEUTENANTS.		
(G)mAnderson, Peter Corsar	15 May 21	
(A/S)mMelville, Harry Gordon Ker	1 June 21	
(N†)m*Still, Henry Alan*	15 June 21	
mArmitage, George William Thomas	15 June 21	
(H)mWheatley, Ross Valdar	15 June 21	
mInce, Frederick George	1 July 21	
mBolt, Frederick...	1 July 21	
(H)mBaxendell, Arthur Kennett	1 Sept 21	
(H)mGould, Gordon Alick	15 Sept 21	
⊗ mPalmer, Henry Hersee	15 Oct 21	
mBaldwin, Cecil Claude...	15 Dec 21	
(T) Morgan, Norwood Pursey [O]	15 Feb 22	
(H)Little, Colin Goyder	15 Feb 22	
mThurlby, Wm. Harold...	1 Mar 22	
mHannan, John Michael	1 Apr 22	
mTonkin, John Peter	1 Apr 22	
m*Pope, William*	15 Apr 22	
m(O)Chesterman, Henry Swinfield	15 Apr 22	
(O)Kennedy, Vincent Edward [HO]	15 Apr 22	
mMiller, John Robert	15 May 22	
⊗ Gower, Sydney Thomas Milton	30 Sept 22	
m *Besley, Philip Reginald*	15 Oct 22	
mRosenthal, Alvord Sydney	31 Oct 22	
(N)mWalker, Jefferson Hirst	15 Nov 22	
m*Jefferson, Francis Howard*	15 Dec 22	
m*Wetherfield, John Guy Douglas*	15 Jan 23	
(H)Hunt, Robert Bagster Atlee	28 Feb 23	
(P)mHall, Geoffrey Aitken	28 Feb 23	
(G)mDowling, Roy Russell [KM]	13 Mar 23	
Sanders, James	15 June 23	
⊗ *Murmann, William Lloyd*	15 Oct 23	
(S†)m*Tours, Frank Berthold*	15 Oct 25	
(A/S)Spurgeon, Stanley Herbert King	1 Feb 24	
m(*SM*)Donovan, Jack	1 Feb 24	
(O)m*Elliott, Ian Desborough*	15 Feb 24	
(G)Buchanan, Herbert James	15 Feb 24	
(N)*Oliver, Thomas*	29 Feb 24	
Stocks, John Allen Amhurst	1 Mar 24	
(S)Casey, Alan Dermot	15 Apr 24	
(N)(I)*D'Arcy, Kenneth Judge*	15 June 24	
Newton, John	1 Aug 24	
(N)Morris, Franklyn Bryce	1 Sept 24	
(T)Dechaineux, Emile Frank Veriaine	1 Sept 24	
mTraill, William Charles	1 Sept 24	
⊗ Pearson, Robert Stephen	15 Sept 24	
Stewart, George Scott	15 Sept 24	
Tozer, Laurance Ernest	1 Oct 24	
Middleton, Raymond Palmer [KM]	15 Oct 24	
(N)Harries, David Hugh	1 Dec 24	
(H)Martin, William Harold	1 Dec 24	
Cant, Glen Loftus	15 Dec 24	
(S)mMcKenzie, Donald	1 Jan 25	
Brooks, Claude Henry [KM]	1 Jan 25	
(H)Robertson, Stanley William Scott	15 Jan 25	
Luke, James Montieth	15 Jan 25	
Williamson, William Henry	15 Feb 25	
Moran, William Thomas Alldis...	15 Mar 25	
Buchanan, Alfred Edgar	15 May 25	
Godsell, Thomas Anthony	1 June 25	
⊗ Lancaster, Maurice Walter	15 June 25	
Read, Neven Robinson	1 Sept 25	
Mather, Alan Clive	15 Sept 25	
(*SM*)Barwood, James Benjamin Spencer	15 Oct 25	
James, Frederick Ross	1 Nov 25	

Digitized by Google

SEAGOING—*contd.*

Name and Rank.	Seniority.	Remarks.
LIEUTENANTS—*contd.*		
Mills, Charles Ferry	15 Feb 26	
Burrell, Henry Mackay	15 July 26	
(P)Balihache, Phillip	15 Aug 26	Flying Officer, R.A.A.F., 2.5.27
(*SM*)mFowler, Alexander Earl	1 Sept 26	
Milne, Francis Maclean	15 Nov 26	
(*SM*)mBrooks, Leslie Rundle	1 Feb 27	
Sherlock, Neil Martin	15 Feb 27	
Reid, Charles Rupert	30 May 27	
Hole, Donald Maxwell	15 June27	
(H) Oom, Karl Eric	15 July 27	
(*I*)Walton, James Kenneth	15 Dec 27	
(*SM*)Wright, Harley Chamberlain	20 Feb 28	
Hodge, Robert John Vere	15 Apr 28	
(I)Walsh, John Anthony	15 May 28	
(H)Bolton, Sydney Ford	15 Sept 28	
Cook, Frederick Norton	30 Sept 28	
Morrow, James Cairns [KM]	30 Oct 28	
Barnett, Harold Stuart	30 Nov 28	
Harrington, Wilfred Hastings	15 Dec 28	
Wilkinson, Alexander Mackay	15 Dec 28	
Travis, Alan Jegar	15 Feb 29	
Plunkett-Cole, John	30 Mar 29	

SUB-LIEUTENANTS.	Time gained, Months.	S.	N.	G.	T.	Greenwich.
(*SM*)*Martelli, Thomas Horatio*	15 Oct 26	–	2	3	3	3	3
Mackinnon, Neil Alexander [KM]	15 May 27	2	2	2	2	2	3
Oldham, George Carmichael	15 May 27	1	1	3	2	2	3
Lewis, Alan Gilbert	30 May 27	1½	2	P	3	3	3
Green, Arnold Holbrook	15 Sept 26	1½	2	P	2	2	3
Clark, Max Joshua	30 July 27	½	2	2	2	2	P
Rankin, Robert William	1 Mar 28	3	1	2	2	1	1
Whitford, Kenneth George [KM]	16 Mar 28	2½	2	2	2	2	2
Gataker, Galfrey George Ormond	1 Apr 28	2	1	2	2	2	2
(*SM*)Tancred, George Dalton	16 Apr 28	1½	2	2	2	2	2
(*SM*)Eunson-Campbell, Leslie Albert	16 Apr 28	1½	2	2	2	2	3
(*SM*)Wight, Ewan James	16 Apr 28	1½	2	3	3	2	2
Clarke, George John Isiah	16 Apr 28	1½	2	2	2	2	2
McArthur, Milford Rennie	16 Apr 28	1½	2	2	2	2	3
(H)Treblico, Hector Martin	16 Apr 28	1½	2	3	3	2	3

ACTING SUB-LIEUTENANTS.						
McNicoll, Alan Wedel Ramsay	1 Sept 28	2	1			1
Beecher, Otto Humphrey	1 Sept 28	2	2			1
Ingleton, Geoffrey Chapman	1 Sept 28	2	2			1
Phelan, Bernard Kirwan	1 Sept 28	2	2		2	2
Bath, John Langston	1 Sept 28	2	2		2	2
Gellatly, Lindsay	1 Sept 28	1	1			2
Carr, Palgrave Eden [KM]	1 Sept 28	1	1			2
Harding, John Horace	1 Sept 28	1	2		3	3
Hogan, Keith Augustine	1 Sept 28	–	2		3	2

MATE.						
Stoker, James Barson	1 Dec 27	Acting.	3	2	-	2	1

MIDSHIPMEN.	
Storey, Arthur Stanley [KM]	1 May 27
Denny, Jack	1 May 27
Fogarty, Francis Kevin	1 May 27
Rhoades, Rodney	1 May 27
Robison, Rupert Cowper	1 May 27
Thompson, John Beverland	1 May 27
Stewart, Allster Grant Fergusson	1 May 27
Carter, Gerald Chester	1 Sept 27
Mosley, Jack Stratton	1 May 28
Hutchison, James Dugald Stuart	1 May 28
Strangeman, George Edward	1 May 28
Percival, Thomas Frederick	1 May 28
Stephenson, Charles John [KM]	1 May 28
Wall, George Dennis	1 May 28
Lancaster, John Moyes	1 May 28
Membery, Ernest Arthur	1 May 28

Digitized by Google

SEAGOING—*contd.*

Name and Rank.	Seniority.	Remarks.
CADET MIDSHIPMEN.		
Bourne, Charles Cecil Francis	1 Jan 25	
Bowden, Harold Douglas	1 Jan 25	
Bracegirdle, Warwick Seymour [KM]	1 Jan 25	
Gale, D'Arcy Thomas	1 Jan 25	
Haynes, Gerald Mellor	1 Jan 25	
Morrison, Thomas Kenneth	1 Jan 25	
Power, Richard Terence	1 Jan 25	
Rattigan, Godfrey Alfred	1 Jan 25	
Watson, John Patrick Carr	1 Jan 25	
ENGINEER REAR-ADMIRAL.		
m*Sydenham, Ernest Dickerson,* CBE	4 June 28	Director of Engineering (N).
ENGINEER CAPTAIN.		
mMcNeil, Percival Edwin	31 Dec 26	
ENGINEER COMMANDERS.		
mHogan, Percy James Nelson	1 July 19	
mDoyle, Alec Broughton	31 Dec 23	
mRoss, Trevor Wilson, MSC	30 June 24	
mHerbert, Douglass Phillips	30 June 24	
mBloomfield, George William	30 June 25	
mIreland, Oscar Arthur	30 June 25	
mBridge, Clarence Walter	31 Dec 25	
mMears, Arthur Cyril Weeks	30 June 26	
mWishart, John Webster	31 Dec 27	
mCarr, Leopold James Phillimore	30 June 28	
COMMANDER (E).		
m*Colthurst, Cyril John Beadon*	30 June 28	
LIEUTENANT-COMMANDERS (E).		
†mNurse, Edwin Scott	1 Oct 27	
†mSpencer, Robert Cutbush	1 Jan 29	
ENGINEER LIEUTENANT-COMMANDERS.		
mCreal, Archibald Edwin	18 May 25	Temporary Service
mHutcheson, George Ian Dewart	1 Jan 26	
mSims, Percy William	1 Apr 26	
mBaker, Ernest	1 Apr 26	
mSmith, Raydon Berry	1 Apr 26	
mHutchison, George Arnold	1 Apr 28	
LIEUTENANTS (E).		
†mMaMahon, Otto Francis	1 May 21	
Cairns, Allen Dreghorn	15 July 22	
Rands, Walter Herbert Stanley	15 July 22	
Clarke, Donald James Huntley	15 Sept 22	
Rowlands, Richard Mervyn	30 Mar 23	
(*SM*)mHodgson, Frederick Charles	15 Apr 23	
†Clark, Charles Carr	15 July 24	
Gray, Robert	1 Aug 24	
Dalton, Lionel Sydney	1 Dec 24	
Armitage, Walter Joshua Murray	15 Dec 25	
Vallance, Ernest Bruce	15 Dec 25	
Oliver, Harrie Glen Daniel	15 Jan 26	
Good, Edwin Allan	30 Sept 26	
mRose, Edwin John	31 Dec 26	Temporary Service.
Wilson, Gordon McDougall	28 Feb 27	
Liddell, Edward Percival	31 July 27	
Urquhart, Kenneth McKenzie	15 Aug 27	
Harvie, Kenneth D'Arcy	30 Aug 27	
Bull, John William Newell	15 Mar 28	
Handcock, Daniel Richard	30 Mar 29	
ENGINEER LIEUTENANTS.		
mReid, Carleton Rankin	1 July 21	
mDustin, Henry	1 Apr 22	
mCorigliano, John Vincent	1 July 23	
mDardel, James Henry, MSM	3 July 25	
		Time gained. Months.
SUB-LIEUTENANTS (E).		
Parker, Roger Grosvenor	30 Mar 27	2½
Clift, Alfred Maurice	1 Mar 28	2

Digitized by Google

SEAGOING—*contd.*

Name and Rank.	Seniority.	Remarks.
ACTING SUB-LIEUTENANTS (E).		Time gained. Months.
McGuire, Neville	1 Sept 28	2
Phillips, Ronald Alfred	1 Sept 28	2
MIDSHIPMEN (E).		
Letch, Noel Albert Clairs	1 May 27	1
Gallehawk, Sydney Kenneth	1 May 27	1
George, Frank Leveson	1 May 28	4
Arnott, Oswald Thomas...	1 May 28	2
Dine, Leonard Norman	1 May 29	
Saunders, Frank Sinclair	1 May 29	
CHAPLAINS.		
m Tulloh, *Rev.* Alexander, MA	8 Aug 12	
m Stubbs, *Rev.* George	17 Aug 15	
m Thompson, *Rev.* Vivian Ward, BA	1 Nov 16	
m Hardie, *Rev.* Andrew Oswald, BA	6 Dec 16	
Henderson, *Rev.* William Henry	1 Feb 20	
Callaghan, *Rev.* Cyril Bertrand...	15 Jan 25	
Skelton, *Rev.* Ivor Llewellyn	27 Oct 25	
Jones, *Rev.* Leo Manning, DD, DCL, DPh	14 Feb 28	Probationary.
INSTRUCTOR COMMANDER.		
m Moyes, Morton Henry, BSc	22 Oct 24	
INSTRUCTOR LIEUTENANT-COMMANDERS.		
m Rednall, Francis Gibson, MA...	1 Sept 21	
m Slater, John Cormack, MA, BSc (Aberdeen)	1 Feb 22	
McGrath, Brian Joseph, BA, BSc	1 Nov 25	
INSTRUCTOR LIEUTENANT.		
m Lucas, George, BE BSc	26 Jan 25	
SURGEON COMMANDERS.		
m Darby, Leonard, MB	1 Apr 22	Director of Naval Medical Services.
m Carr, William James, MRCS, LRCP	30 June 24	
m Mackenzie, Alexander Scott	9 Dec 24	
m Roberts, William Edgar, MRCS, LRCP	1 Jan 25	
SURGEON LIEUTENANT-COMMANDERS.		
m Prentice, David Shields, MB, MRCP	1 July 24	
m Kidston, Thomas Arthur, MB	8 July 24	
m Henderson, James Mann, MB, MC	15 Feb 26	
Martin, Robert, MB	28 June 26	
SURGEON LIEUTENANT-COMMANDERS (D).		
m Austin, Donald McLellan	1 Apr 24	
m Boake, Christopher Basil Hutton, DDS	17 Jan 27	
SURGEON LIEUTENANTS.		
Brookes, William Langley, MB	3 Aug 23	Acting Surg. Lieut.-Com.
Pritchard, Denis Adrian, MB	3 Aug 23	
Flattery, James Martin, MB	20 Aug 23	
Lockwood, Lionel, MB	22 Nov 24	
Downward, Charles Anthony, MB	12 June 25	
Courtney, Geoffrey Charles Pattiser, MB	22 Oct 25	
Matthews, Francis J., MB	12 Mar 26	
Maling, Henry Coverley, MB	16 June 27	
Serjeant, Brian Andrew, MB	16 June 27	
Gault, Henry Woodall, MB	15 Aug 27	
Hasker, John Reid, MB	8 May 28	Probationary.
Moss, Gerald Carew, MB...	1 June 28	Probationary.
SURGEON LIEUTENANTS (D).		
Woolcott, Alfred Richard, BDS...	14 Aug 24	
Richards, John Ellis, BDS	1 Dec 24	
Tregear, Alleyne Charles, BDS	4 Jan 27	
Shugg, Leonard Malcolm, LDS, BDSc	20 July 27	
Southby, Dudley Ormond, LDS, BDSc	1 Feb 29	Probationary.
PAYMASTER COMMANDERS.		
m Trivett, Ernest William	18 Oct 20	
m Negus, Robert Charles	17 Oct 25	

Digitized by Google

SEAGOING—*contd.*

Name and Rank.	Seniority.	Remarks.
PAYMASTER LIEUTENANT-COMMANDERS.		
mHogan, Wellington Trevor	1 Aug 21	
(†)mJackson, James Dunlop	1 Sept 21	
m*Lane, Geoffrey Herbert*	30 Jan 22	
mSharp, Alfred Edwin	31 Dec 24	
mHehir, John	30 June 25	Secy. to Second Naval Member.
(§)mCollins, Richard William	1 Apr 27	
mFreyer, Allen	1 June 27	
(†)mFoley, James Bernard	1 June 27	
mKedge, Frederick Elliott	1 Dec 27	
mWhite, Alexander John	1 Dec 27	Secy. to First Naval Member, tempy. rank of Pay Commr.
m*Lethbridge, Roy Winn*	15 Oct 28	Secy. to Rear Admiral Commanding H.M.A. Squadron.
PAYMASTER LIEUTENANTS.		
†(I)mNave, Theodore Eric	1 Sept 21	Acting Paym. Lieut.-Com.
†mMaynard, Thomas Francis	1 Dec 21	Acting Paym. Lieut.-Com.
†mO'Reilly, Joseph	1 Mar 22	
mCurrey, Ernest Haine	1 Mar 22	
Leitch, Edward Hamilton	1 Dec 23	
mPearce, William John	30 June 24	Temporary Service.
O'Reilly, Patrick Vivian	1 Apr 25	
Perry, Patrick	1 Nov 25	
(I)McLaughlin, William Edward	1 Nov 25	
(P)Crowther, Frank George	1 Feb 26	Flying Officer R.A.A.F.20.4.26.
mBlacklock, Charles Herbert	6 May 26	
mRobinson, James Charles	6 Nov 26	
Hatherell, Richard Fulton	30 May 28	Provisional.
Sheppard, Albert Henry	15 Sept 28	
Blackwell, Bernard Fletcher	1 Dec 28	
Johnson, Hugh Malania...	1 Mar 29	
Matthews, Eric Roy	1 Mar 29	
PAYMASTER SUB-LIEUTENANTS.		
Creal, Eric Douglas	1 July 28	
Lowe, Ralph Frank Marston	1 July 28	
PAYMASTER MIDSHIPMAN.		
Owen, Phillipp Oliver Laelius	14 June 27	
PAYMASTER CADET.		
Hodgman, Leigh Baily	21 Jan 28	
HEADMASTER.		
mHopkins, Arthur Henry	1 July 21	
COMMISSIONED GUNNERS.		
mCrabb, Charles Francis John	1 July 23	
(T)m*Cleave, William John*	1 Aug 24	
m*Gale, William John*	1 Aug 28	
m*Turton, Alfred Harold*	1 Aug 24	
(T)mSaunders, George Thomas	31 Dec 24	
m*Widger, James Frank*...	2 Apr 25	
(T)m*Leppan, Evelyn Cholmondley Roberts*	23 June 25	
(T)m*Baxter, Lawrance Ernest*	23 June 25	
m*Baker, John Henry*	19 July 25	
(T)mJames, Samuel Stuart	1 July 26	
(T)m*Taylor, Frederick*	7 Oct 26	
m*Kavanagh, Charles Joseph*	7 Oct 26	
m*Cooper, Herbert Samuel*	14 Dec 26	
m*Harrison, Arthur*	7 Mar 27	
m*Bryant, John Henry*	22 June 27	
m*Woodward, Frederick James*	13 July 28	
m*Fathers, Alfred*	13 July 27	
m*Roberts, Isaac Edward*	13 July 28	
m*Gilderson, John Sankey*	22 June 28	
(T)m*Baker, Arthur*	5 May 28	

Digitized by Google

SEAGOING—*contd.*

Name and Rank.	Seniority.	Remarks.
COMMISSIONED BOATSWAINS.		
mWinder, Bertie	1 Oct 22	
mTucker, John Frederick	1 July 23	
mHewish, George Frederick	30 June 24	
mHaberfield, Albert James	9 Sept 24	Temporary Service.
mWilliams, Joseph Walton	31 Dec 24	
mDonnelly, John Henry	31 Dec 25	
m*Colston, Frank*	25 June 27	
COMMISSIONED SIGNAL BOATSWAIN.		
m*Reeve, Henry Godwin*	20 May 28	
COMMISSIONED TELEGRAPHISTS.		
m*Taylor, Robert*	30 June 27	
m*Robson, Charles Eric Hornsey*	21 Mar 28	
COMMISSIONED SHIPWRIGHTS		
mWhite, William John Thomas	30 June 24	
mNicholson, William Ernest Edward	30 June 25	
mMcLeod, Duncan	30 June 25	
m*Hocking, Sidney John*	11 Apr 27	
COMMISSIONED ENGINEERS.		
mLivingstone, Arthur	1 Oct 18	
mKearns, William Francis	1 July 23	
m*Smith, Ernest Frederick*	1 Nov 23	
mBroomhead, Harry Burton, DSM	31 Dec 24	
mRaymont, Frederick John	30 June 25	Temporary Service.
mOwens, John Dudley	30 June 25	
mChisholm, Sydney Albert William	30 June 25	
COMMISSIONED MECHANICIAN.		
mScott, Ralph	30 June 25	
COMMISSIONED ELECTRICIANS.		
m*Burke, Edward Claude*	1 July 23	
m*Smallwood, William Marston*	9 Apr 24	R.N. (*ret.*) Tempy. Service.
m*Wragg, Walter Henry*	4 Oct 26	
m*Giles Ferdynand Stewart Aulgy*	10 Sept 28	
SENIOR MASTERS.		
mEdgerton, William Sydney	1 July 21	
mFinney, Richard Henry Buckingham	1 Aug 23	
mMurphy, William Robert	1 Aug 24	
COMMISSIONED WRITER		
mLea, Thomas	31 Dec 27	
COMMISSIONED SUPPLY OFFICER.		
mShephard Herbert William	31 Dec 27	
GUNNERS.		
mLowrie, Frederick George	10 Feb 20	
†mCopeland, George Henry	1 July 21	
QC(T)mGollk, Frank Lucas Samuel	28 Feb 22	
Edwards, Walter George	1 Apr 23	
QC†mGraham, Frederick Arthur	1 Sept 23	
QC(T)mHamill, Bernard Arthur Alger	21 Feb 24	
m(T)*Chard, Frank*	1 Apr 24	
(T)mPettrigrew, James Livingstone	1 Apr 25	
mHardiman, Harold	4 Feb 27	
(T)mSpringall, George Holwell	1 July 27	
m(T)*Cotgrove, William George*	1 Jan 28	
(T)mLower, Adrian Ivanhoe	5 May 28	
(T)Payne, William	5 Feb 29	Acting.
Harte, John Albert	8 Mar 29	Acting.
Holmes, Donald Albert	21 Mar 29	Acting.
BOATSWAINS.		
mClough, Stephen	30 Sept 21	
mHurst, William James	1 Apr 24	
mMurton, Montey	30 Mar 27	
mElley, John Charles	19 Nov 28	Acting.

Digitized by Google

SEAGOING—*contd.*

Name and Rank.	Seniority.	Remarks.
SIGNAL BOATSWAINS.		
mColeman, John Albert, MSM	1 Mar 20	
mBooth, Reginald Selwyn	6 Feb 27	
MacLeod, Alexander E. L.	18 Apr 29	Acting.
WARRANT TELEGRAPHISTS.		
mMcLachlan, Archibald Duncan	1 Mar 22	
mHarding, Bertram	1 Mar 22	
mLane, Ralph	1 Jan 25	
m*Jones, William Henry*	2 Mar 26	
m*Andrews, Frederick James*	15 Jan 25	
Fitzgerald, Thomas Christopher	15 Nov 26	
m*Brook, Albert*	7 June 26	
WARRANT MASTER-AT-ARMS.		
mWelch, Cecil Robert	25 Feb 25	
mWalke, Harold Philip	7 Jan 29	Acting.
WARRANT SHIPWRIGHTS.		
mCargin, Robert Benson	1 Mar 22	
mHaylock, Harold Thomas	25 Nov 26	
mWard, William Charles Joseph	25 Nov 26	
mGooch, Ernest Victor	6 Apr 28	Acting.
WARRANT ENGINEERS.		
mNicol, William Leslie	1 Nov 22	
mTurnbull, Thomas, MSM	3 Sept 23	
m*SM*Hutton, John Alfred	15 Apr 24	
m*SM*Nairn, Alec	1 Oct 24	
Lark, Norman John Elliott	13 July 25	
Truscott, Robert James Bertram	1 Apr 26	
mCook, William Arthur	1 Mar 27	
Weinburg, William	1 Nov 28	Acting.
mOram, Reginald Philip	1 Jan 29	Acting.
WARRANT MECHANICIANS.		
mEdwards, Albert Eric	1 Oct 25	
mRobertson, William John	1 Oct 25	
WARRANT ORDNANCE OFFICER.		
Brilliant, Frederick Henry	12 Oct 25	
WARRANT ELECTRICIANS.		
mSimmonds, Norman Henry	1 July 21	
m*Craven, Charles Frederick*	2 Nov 23	
SCHOOLMASTERS.		
mFlood, Bernard Edward	1 Apr 20	
Gloury, John Arthur	1 May 20	
mPearce, John Ellis	14 Feb 21	
Guest, Hoydn	15 Mar 22	
Griffith, Edmund Thomas	15 Mar 22	
mMcGinness, Ronald John	15 Mar 22	
mMatthews, Richard James	1 Aug 24	
Hurst, Allan Ormond	1 Aug 24	
Downes, Henry Frank	1 Jan 26	
mParkinson, Alan	1 Jan 26	
WARRANT WARDMASTERS.		
mMullins, Thomas Edward, DSM	1 July 22	
mDaisley, Frank George William	1 Dec 26	
mHaines, Victor Allan	31 Dec 27	
WARRANT WRITERS.		
mSmith, Harold Willis	1 Dec 20	
mIrving, Louis Charles	1 Mar 22	
mWatson, Reginald Charles	1 Oct 25	
Morrison, Stanley Orr	1 July 27	
mWills, John Joseph	1 Jan 29	Acting.
WARRANT SUPPLY OFFICERS.		
mMehan, John Patrick	1 Mar 22	
mWilson, Charles	1 Sept 26	
mNelson, Frederick Walter	1 Sept 26	
mMaxwell, Clarence Bede	1 May 27	
mHarrison, Alfred Walter	1 Jan 29	Acting.
WARRANT INSTRUCTOR IN COOKERY.		
Honeybunn, Walter James	1 Jan 29	Acting.
WARRANT BANDMASTER.		
mVentry, Joshua	1 Apr 20	

Digitized by Google

PERMANENT NAVAL FORCES (R.A.N.).

II.—LIST OF OFFICERS OF THE AUXILIARY SERVICES.

Name and Rank.	Seniority.	Remarks.	Rank and Seniority for *Executive Command* in relation to Sea-going Forces. (*See* note below.)	
			Rank.	Seniority.
CAPTAIN.				
m *AdC* Bracegirdle, Leighton Seymour, DSO.	31 Dec 24	Director of Naval Reserve and Mobilisation.	Lieut.-Com. ...	1 July 19
COMMANDERS.				
m *AdC* Bowen, Rowland Griffiths	1 Apr 19	D.N.O., W.A.	Lieut.-Com. ...	1 Nov 19
m *AdC* Quick, Harold Leopold ...	21 Sept 22	D.N.O., N.S.W.	Lieut.-Com. ...	5 Feb 21
m Stevens, Charles Whettnall ...	1 Sept 23	Navy Office	Lieut.-Com. ...	12 Sept 18
m *AdC* Loudoun-Shand, Alexander John.	30 June 26	D.N.O., S.A.	Lieut.-Com. ...	1 Feb 23
m *AdC* Langford, George Francis	19 Jan 27	D.N.O., Vic.	Lieut.-Com. ...	29 Dec 16
LIEUTENANT-COMMANDERS.				
m *AdC* McFarlane, John Clement	1 Nov 25	D.N.O., Queensland ...	Lieut.-Com. ...	1 Nov 25
m Symonds, Samuel Richard ...	1 Oct 27	D.N.O., Tasmania ...	Lieut.-Com. ...	1 Oct 27
LIEUTENANTS.				
m Harris, Henry Charles ...	1 July 21	—	Lieutenant ...	—
m Trevaskis, William	1 July 23	—	Lieutenant ...	—
m Carlyle, William Thomas ...	1 July 25	—	Lieutenant ...	—
m Nugent, Francis Joseph ...	1 July 25	—	Lieutenant ...	—
m Willett, Frank Percival ...	1 Sept 26	—	Lieutenant ...	—
m Jarrett, Herbert Pryce ...	1 Sept 26	—	Lieutenant ...	—
m Hatten, Harold Blomfield ...	1 Sept 26	—	Lieutenant ...	—
m Flower, William Loftus ...	10 Feb 28	—	Lieutenant ...	—
mGreening, Arthur	14 Apr 29	—	Lieutenant ...	—
ELECTRICAL COMMANDER.				
m Creswell, Frank Gillespie ...	1 July 16	Navy Office	—	—
PAYMASTER COMMANDERS.				
m Parker, Charles Avison ...	27 Apr 18	Navy Office	—	—
m Spurgeon, Charles Herbert, OBE	1 July 26	Navy Office	—	—
PAYMASTER LIEUTENANT.				
m (*S*) Buttonshaw, Edward George	1 July 25	Staff of Director of Naval Stores and Victualling.	—	—
COMMISSIONED INSTRUCTORS.				
m Leaver, George	1 Apr 18	—	Gunner ...	18 Apr 11
m Carter, George Edward ...	1 Apr 18	—	Gunner ...	1 July 11

Note.—Officers of the Auxiliary Service, except as regards Executive Command, rank in relation to Officers on the Sea-going list according to the rank and seniority held in the Auxiliary Forces.

Digitized by Google

AUXILIARY SERVICES (R.A.N.)—*contd.*

Name and Rank.	Seniority.	Remarks.	Rank and Seniority for *Executive Command* in relation to Sea-going Forces. (*See* note below.)	
			Rank.	Seniority.
COMMISSIONED INSTRUCTORS—*cont.*				
Parsons, Alfred Thomas Guy	1 Jan 24	——	Warrant Officer	—
Frolick, Charles	1 Jan 24	——	Warrant Officer	—
Bates, Ernest John	1 Jan 24	——	Warrant Officer	—
Harris, Frederick William Valentine.	9 May 24	——	Warrant Officer	—
Reed, Alfred Jesse	30 June 24	——	Cd. Bosn. ...	30 June 24
Bignell, Harry George ...	1 July 24	——	Warrant Officer	—
Baker, Robert Alexander ...	1 July 24	——	Warrant Officer	—
McDonough, Ernest Richard...	31 Dec 24	——	Warrant Officer	—
Smith, David Fleming ...	30 June 25	——	Cd. Gunner ...	30 June 25
Type, Francis Charles ...	1 July 25	——	Warrant Officer	—
Smith, Edgar Lancelot ...	30 June 28	——	Warrant Officer	—
Fox, John	30 June 28	——	Warrant Officer	—
Rhoades, William Smith ...	30 June 28	——	Warrant Officer	—
O'Neill, Michael John	30 June 28	——	Warrant Officer	—
WARRANT INSTRUCTORS.				
Harmon Oscar	8 Jan 20	——	Warrant Officer	—
Baxtgn, Arthur	1 Aug 20	——	Warrant Officer	—
Goudge, Arnley F.	1 Aug 20	——	Warrant Officer	—
Greaves, Hubert Lawrence Maynard	1 Sept 20	——	Warrant Officer	—
WARRANT OFFICER.				
Carr, Betram Walter	1 July 16	——	—	—

OFFICERS HOLDING HONORARY RANK IN THE R.A.N.

Name and Rank.	Seniority.	Remarks.
PAYMASTER COMMANDER.		
Macandie, George Lionel, CBE	1 Apr 16	Secretary, Naval Board.

Note.—Officers of the Auxiliary Service, except as regards Executive Command, rank in relation to Officers on the Sea-going list according to the rank and seniority held in the Auxiliary Forces.

Digitized by Google

CITIZEN NAVAL FORCES.

ROYAL AUSTRALIAN NAVAL RESERVE (Seagoing).

Name and Rank.	Seniority.	Remarks.
COMMANDERS.		
*mWebb, Charles John Royston, RD	1 July 23	
*mRoscoe, Rupert, RD	31 Dec 28	
LIEUTENANT-COMMANDERS.		
*mRoskruge, Norman Gerald	1 June 26	
*mBray, Justin Victor	27 Sept 26	
*mSimmonds, Thomas	16 Oct 26	
*mThompson, John Harold	1 Sept 27	
*mTurnley, Alfred Herbert	17 Feb 28	
LIEUTENANTS.		
*mCousin, Alan Paterson	15 Oct 21	
*mAllen, William Langford	1 Feb 22	
*mKnight, Alfred Victor, DSC	1 Jan 23	
*mHodges, Harry Bertram	1 Nov 23	
*Baxter, Frederick Keith	1 Jan 24	
*mMcWilliam, Eric Barker	15 Aug 27	
Harry, Ralph Lloyd	31 Dec 27	
SUB-LIEUTENANTS.		
*Norris, Henry William...	1 Nov 25	
Todd, William Angus	27 July 26	
Martyn, Frederick Arthur	31 Dec 27	
James, Gerald Edward...	31 Jan 28	
ACTING SUB-LIEUTENANTS.		
Crawford, Stanley Hamill	31 Dec 27	
Laffer, Phillip Easton	31 Dec 27	
Little, John Midford	31 Dec 27	
Ridley, John Cecil Cedric Rae	1 May 28	
Coote, George Mortimer	31 Dec 28	
MIDSHIPMEN.		
Marsland, Frederick Leonard	1 July 23	
Hendy, Harold Roy	15 Apr 24	
Loynes, Alfred Charles Chelmsford	15 Aug 24	
Farfor, Basil Jocelyn Ronald	1 Nov 25	
Collins, John Nevill	15 May 26	
Bunney, William John...	1 June 26	
Nicholson, William Birkin	16 July 26	
Salmon, Robert Thomas	1 Feb 27	
Makins, Stanley Thomas William	15 Feb 27	
Bell, Ivan Livett...	1 July 27	
Ross, John Robert	1 July 27	
Smith, Altan Scott	1 July 27	
Taplin, James Alan	15 Aug 27	
Good, Colin Campbell	15 Sept 27	
Phillip, Alan Alfred Cooper	15 Oct 27	
ENGINEER LIEUTENANTS.		
*mBrown, Clarence Kingsford	22 July 25	
*mJackson, Thomas Henry Davies	22 July 25	
*mMackay, James Dempsey	22 July 25	
Hughes, Jenkin	1 Oct 25	
Muir, John	1 Feb 26	
PAYMASTER SUB-LIEUTENANT.		
Mitchell, William	1 Mar 28	Probationary.

* These Officers have completed 12 months' Naval Training or Service.

Digitized by Google

III. EMERGENCY LIST OF OFFICERS (R.A.N.).

NOTE.—Officers whose names are shown in italics are on the Retired and Emergency Lists of the Royal Navy.

Name and Rank	Seniority.	Remarks.
CAPTAINS.		
m *Graham, John Ogilvie*	11 Nov 18	
m *Blackwood, Maurice Baldwin Raymond*, D.S.O.	22 Sept 27	
COMMANDERS.		
m *Griffiths, Llewellyn*	31 Dec 04	
m *Shaw, Cecil Lambert*	11 Nov 18	
m *Comber, Thomas Geoffrey*, O.B.E.	19 Sept 22	
m *Hobart, Francis Edward Henry Graham*	1 Oct 23	
m *Hervey, Thomas Alfred Lamplough*	14 Sept 24	
m *Hearle, Charles Prynne*	12 Aug 26	
m Creer, Reginald Charles	21 Sept 26	
m Creer, Herbert Victor	21 Sept 26	
m *Banks, Arthur Rowland*, D.S.O	26 June 27	
m *Haggard, Geoffrey Arthur Gordon*, D.S.C.	4 May 28	
m *Hill, Cyril Percy John*...	14 Feb 29	
m *Bennett, Henry Thring*, D.S.O.	21 Feb 29	
LIEUTENANT-COMMANDERS		
m *Maitland-Makgill-Crichton, James Henry*	31 Dec 15	
m Keightley, Stewart	1 July 17	
m Goodchild, Herbert William	1 Jan 21	
m *Foote, Alfred Gustavus*...	1 Apr 21	
m *Rowland, Louis Claude*	1 Apr 22	
m Bird, James Collis, D.S.C.	2 Sept 22	
m *Crookshank, Robert*	15 Dec 22	
m Lowther, Cyril Eltringham	14 Aug 23	
m Nixson, Thomas	25 Sept 23	
m *Pullen, Basil William Le Geyt*	15 Mar 25	
m *Price, Crealock Roger*	15 May 25	
m *Brookes, William*	15 Jan 26	
m *Williams, Harry*	1 Mar 26	
m *Powell, Charles*, D.S.C.	1 May 26	
m *Worsnop, Francis Edgar*	1 May 26	
m *Grimwade, Lionel Cuthbert*	15 May 26	
m *Powell, Arthur*	15 July 26	
m *Eddy, Victor Carl*	15 July 26	
m *Temple, Grenville Mathias*	15 Sept 26	
Hore, Dyson Standish	15 Sept 26	
m *Malley, John Henry*	15 May 27	
m *Brewster, Basil Theodore*, D.S.C.	31 Aug 27	
m *Briggs, Austen Robert Stackpoole*	30 Sept 27	
m Reilly, Winn Lockyer	15 Nov 27	
m *Murray, Alexander Dalrymple Stewart*	15 Nov 27	
m *Bowden, Victor William*	15 May 28	
m Watkins, Llewellyn Leigh	15 Nov 28	
m Royston, Lindsay Edgar	1 Apr 28	
LIEUTENANTS.		
m Towers, Lovel John	15 May 21	
m *Adams, Cecil Norman*	15 Sept 21	
m Juler, William Cuthbert	1 Apr 22	
m *Salter, George Body*	15 Aug 22	
m *Brown, Arthur*	12 Aug 22	
m *Stevens, George Alfred*	17 Nov 22	
m *Dix, Thomas Lewis*	1 July 23	
m *Fitzgerald, Michael*	1 July 23	
Horsburgh, Leslie Clarence	15 Jan 26	
m *Soper, Charles Houghton*	2 Aug 26	
MATE.		
Bates, Albert Edward	28 June 17	
ENGINEER CAPTAINS.		
m *Fletcher, George Herbert*	31 Oct 21	
m *Amor, Edward Robert*....	27 June 22	
m *Mackean, Arthur James*	24 July 22	

Digitized by Google

III. EMERGENCY LIST OF OFFICERS—*continued.*

Name and Rank.	Seniority.	Remarks.
ENGINEER LIEUTENANT-COMMANDERS.		
m *Watch, Harold Vivur Hume*	1 Apr 11	
m McLeod, James Kenneth	29 Dec 22	
m Stafford, Frank Douglas	6 Feb 23	
m Wood, James Patrick	11 Oct 23	
m Mackey, Edward Cunningham	15 Nov 24	
m *Abbie, William Christie*	1 Jan 26	
m *Crabb, Thomas Richard Israel*	3 Sept 26	
LIEUTENANTS (E).		
m *Gould, Henry John Rendal*	20 July 26	
m *McGuffie, John Jackson*	27 Sept 27	
CHAPLAINS.		
m Birch, *Rev.* Francis Butler Oregoe	25 Mar 15	
m Trigge, *Rev.* Hubert Hedley, M.A.	1 Apr 17	Acting as Shore Chaplain to R.A.N.R., Brisbane.
Martin, *Rev.* Adrian James, B.D.	1 Oct 21	
Oliver, *Rev.* Frank Leslie, M.A.	17 Jan 25	
INSTRUCTOR COMMANDER.		
m Franklin, Charles Reed, B.A. (Cantab.)	1 Jan 23	
SURGEON COMMANDER.		
m Ellis, Carlton Atkinson, F.R.C.S.	23 Mar 27	D.N.M.O., Vic.
SURGEON LIEUTENANT-COMMANDER.		
Rankine, Robert Aitken, M.B....	19 May 19	
SURGEON LIEUTENANTS.		
m Eakin, Robert Agnew	6 Aug 14	
m Henry Clifford, M.B., D.P	23 June 15	
m Sinclair, George Wade, M.B.	28 Aug 16	
m Lendon, Guy Austin, M.D., M.R.C.P.	6 Aug 17	
m Gillen, John Bisley	20 Nov 17	
Vance, Ernest Sydney George Killen, M.B.	10 May 18	
m Burkitt, Arthur Neville St. George	1 July 18	
Cuttle, Roland, M.B., F.R.C.S. (Edin.)	23 Apr 20	
Woods, Jack McKenzie, M.B.	3 Aug 23	
m Hill, Arthur Robert, M.B., M.C.	21 Aug 23	
Hudson, Kingsley Edric Fenton Dixon, M.B.	1 Jan 24	
Nihill, Robert, M.B.	13 Feb 26	
PAYMASTER CAPTAIN		
m *Carter, Oswald*	12 May 24	
PAYMASTER LIEUTENANTS.		
m(S) Denton, Frederick Charles Jefferson	1 July 21	
m Brown, William Henry	1 Jan 26	
Credlin, Alfred Louis	1 Dec 23	
SHIPWRIGHT LIEUTENANTS.		
m *Edwards, James William*	7 Feb 22	
m *Adams, Henry John*	12 Aug 22	

Digitized by Google

III. EMERGENCY LIST OF OFFICERS—*continued.*

Name and Rank.	Seniority.	Remarks.
ORDNANCE LIEUTENANT-COMMANDER.		
m **Prideaux**, George, M.B.E.	1 Apr 27	
LIEUTENANT INSTRUCTOR IN COOKERY.		
m Arnold, George William	30 June 28	
COMMISSIONED GUNNERS.		
m *Dunlop, William*	13 Sept 18	
m *Pickett, Albert*	13 Sept 18	
m *Newton, Arthur Clevin*...	19 Oct 20	
GUNNERS.		
m *Rouse, Bertie Adolphus James*	17 Jan 15	
m *Graham, James Albert*	14 Aug 15	
m *May, William George*	14 Dec 16	
m (T) *Lamerton, Albert Edward*	16 Apr 17	
m *Bush, Howard Henry*	12 Dec 17	
COMMISSIONED BOATSWAIN.		
m *Lockhart, Moses*	13 Sept 18	
BOATSWAINS.		
m *Honey, William Edward Thomas*	10 Mar 14	
m *Lawrence, John Charles Howard*	11 Oct 18	
COMMISSIONED INSTRUCTOR.		
m Ahrens, Frederick William	1 Apr 18	
COMMISSIONED MASTER-AT-ARMS.		
m O'Connell, Patrick Michael	30 June 27	
WARRANT MASTER-AT-ARMS.		
m Choake, Charles Henry	18 Oct 26	
WARRANT SHIPWRIGHTS.		
m *Strike, Charles Henry*	18 May 16	
m *Coldrey, Stanley James*	22 Feb 18	
m Walker, Harold Wallace	1 Dec 19	
COMMISSIONED ENGINEER.		
m *Hills, George Manwaring*	1 Oct 18	
m *Harker, Harry William*	1 Oct 21	
WARRANT ENGINEERS.		
m *Cavender, Richardson*	1 Jan 15	
m *McDougall, John*	1 Oct 17	
WARRANT MECHANICIANS.		
m *Sturgess, Ernest Hugh*...	1 Jan 15	
m Standen, George Allen	1 Apr 19	
SCHOOLMASTER.		
m Lambourne, Frederick Clive	11 Dec 22	
COMMISSIONED SUPPLY OFFICER		
m Sparrow, William George	1 July 21	
WARRANT INSTRUCTOR IN COOKERY.		
m Blundell, Henry John...	1 Apr 20	

Digitized by Google

ROYAL NAVAL VOLUNTEER RESERVE (AUSTRALIAN DIVISION).

Name and Rank.	Seniority.	Port.	Remarks.
LIEUTENANT-COMMANDER.			
mMarr, James Runice	1 Nov 25	Sydney ...	
LIEUTENANTS.			
mSim, Charles Stanley, D.S.C.	1 Nov 23	Port Melbourne	
mSmith, William	15 Apr 25	Geelong ...	
Paxton, James George Wilson...	1 June 25	Port Melbourne	
mMacIntosh, Peter Mayor	15 Apr 26	Port Adelaide	
mFryer, William George Stanley	31 Dec 26	Fremantle ...	
Gale, Harold Norman	30 June 27	Brisbane ...	
Howell, William Thomas	30 June 27	Sydney ...	
mMactaggett, Dan Eric	30 June 27	Brisbane ...	
mMactaggett, Walter Scipio	30 June 27	Brisbane ...	
Wood, Charles Victor	30 June 27	Sydney ...	
mRycroft, James Lumley	1 July 27	Hobart ...	
Blacker, Frederick John Barrington	1 July 27	Port Adelaide	
Gill, George Hermon	1 Aug 27	Port Melbourne	
Evans, George Harcourt	1 Sept 27	Hobart ...	
Northam, Dudley Charles	1 Sept 27	Sydney ...	
Jones, Robert	15 Oct 27	Fremantle ...	
Winzar, John Francis	15 Oct 27	Fremantle ...	
Farley, Vernon Vinicombe	1 Nov 27	Fremantle ...	
Moore, Carleton Fletcher	1 Nov 27	Queensland ...	
Mutton, William Henry	1 Nov 27	Albany ...	
Pascoe, William James	1 Nov 27	Fremantle ...	
Webster, John Brown	1 Nov 27	Fremantle ...	
Gerrard, Alexander Bruce	1 Mar 28	Newcastle ...	
Hughes, Edward Mervyn	15 May 28	Newcastle ...	
Mackey, George William	15 May 28	Port Melbourne	
Dalgarno, Wallace James	15 July 28	Sydney ...	
Jackson, John Fraser	1 Aug 28	Sydney ...	
Prevost, Reginald Argyll de Tessier	15 Aug 28	Sydney ...	
McArthur, Herbert Hannibal	1 Sept 28	Newcastle ...	
Lloyd, Richard	1 Mar 29	Hobart ...	
SUB-LIEUTENANTS.			
Thorne, Stanley Nuttall	1 Nov 26	Port Melbourne	
mJones, Ira De Joy Pryce	17 Dec 26	Port Melbourne	
mRea, Sydney Neville	1 Apr 27	Port Melbourne	
Angrove, Thomas Carlyon	1 July 27	Port Adelaide	
Inkster, Charles Stewart	1 July 27	Port Adelaide	
Martin, Ronald Henry	1 July 27	Port Adelaide	
Roulston, George Harvey	15 Aug 27	Port Melbourne	
Smith, Paul Bartels	15 Aug 27	Port Melbourne	
Denovan, Ronald Alexander	1 Sept 27	Sydney ...	
Hay, John	15 Nov 27	Hobart ...	
Netherton, William John	1 Sept 28	Port Adelaide...	
SURGEON LIEUTENANT.			
Davenport, Waldron Keith	1 Nov 26	Port Melbourne	
PAYMASTER LIEUTENANTS.			
Russell, James William	1 Sept 27	Port Melbourne	
Oldham, Trevor Donald	15 Oct 27	Port Melbourne	
PAYMASTER SUB-LIEUTENANT.			
MacMillan, Ian Stuart	31 Dec 28	Port Melbourne	
COMMISSIONED TELEGRAPHIST.			
Stevens, Frederick William	15 Aug 28	Brisbane ...	

Digitized by Google

ROYAL CANADIAN NAVY.

DEPARTMENT OF NATIONAL DEFENCE.

NAVAL SERVICE.

MINISTER OF NATIONAL DEFENCE.
Colonel The Honourable James L. Ralston, K.C., C.M.G., D.S.O.

DEPUTY MINISTER OF NATIONAL DEFENCE
George J. Desbarats, C.M.G., M. Can. Soc. C.E.

CHIEF OF THE NAVAL STAFF.
Commodore Walter Hose, C.B.E., R.C.N.

DIRECTOR OF NAVAL INTELLIGENCE.
Commander R. L. Edwards, R.N.

STAFF OFFICER.
Commander C. T. Beard, R.C.N.

NAVAL SECRETARY.
Paymaster Commander A. E. A. Eagar, R.N.

CONSULTING NAVAL ENGINEER.
Engineer Commander Thomas C. Phillips, R.C.N.

CHIEF ACCOUNTANT.
R. P. Brown, Esq.

ASSISTANT ACCOUNTANT.
Louis J. Beausoleil, Esq.

DIRECTOR OF STORES.
Edward Lisle, Esq.

Digitized by Google

Name and Rank.	Seniority.	Remarks.
CAPTAIN.		
m Walter Hose, OBE	19 Mar 18	*Commodore, I. Class*, 14 Aug 23 Captain, Royal Navy (*ret*) Chief of Naval Staff.
COMMANDERS.		
m Richard Lloyd Edwards	31 Dec 18	Lent from Royal Navy
m Percy Walker Nelles, *p.s.c.*	1 Dec 25	
m Charles Taschereau Beard, *p.s.c.*	1 Sept 26	
m (G) Victor Gabriel Brodeur	25 Jan 27	
(N†) *m* Leonard Warren Murray, *p.s.c.*	1 Jan 29	
m George Clarence Jones, *p.s.c.*	1 Jan 29	Lent to Royal Navy.
LIEUTENANT-COMMANDERS.		
m (N†) Ronald Ian Agnew	15 Mar 25	
m (T) John Eric Wodehouse Oland, DSC	2 July 25	
m James Denoon Laurie	2 Aug 25	
m (S) George Arthur Worth	17 Aug 25	Lent to Royal Navy.
m (*I*) Louis Joseph Maurice Gauvreau	17 Dec 25	Lent to Royal Navy.
m Rupert Walnman Wood	1 Mar 26	
m William James Robert Beech	14 Apr 26	Lent to Royal Navy.
m (N) Harold Reed Tingley	5 May 26	
m Howard Emmerson Reid	5 June 26	Lent to Royal Navy.
m Cuthbert Robert Holland Taylor	5 Aug 26	
m Henry Wickens Stephens Soulsby	6 Aug 26	
m ⊗ John Crispo Ingles Edwards	5 Sept 26	
m (T) Godfrey Musgrave Hibbard	1 Nov 26	
m (G) Richard Hibbard Oland	1 Nov 26	
m Donald St. George Lindsay	5 Nov 26	
m (S†) Frank Llewellyn Houghton	16 Dec 26	
m (A/S) Arthur Roddy Pressey	16 May 27	
m Valentine Stuart Godfrey	1 July 27	
m Frederick Gordon Hart	1 Apr 28	Lent to Royal Navy.
m (A/S) Maurice Adrian Wood	1 May 28	Lent to Royal Navy
m Alfred Charles Wurtele	1 May 28	
m George Berkeley Fraser Barnes	2 July 28	
m (T) Wallace Bourchier Creery	2 Sept 28	
m (N†) Harold Taylor Wood Grant	2 Nov 28	Lent to Royal Navy
m Francis Robert Williams Roberts Gow	1 Jan 29	Lent to Royal Navy.
m (G) Adrian Mitchell Hope	1 Feb 28	Lent to Royal Navy.
m Colin Degge Donald	1 Feb 28	Lent to Royal Navy.
LIEUTENANTS.		
m (T) Roger Edward Shelford Bidwell	15 Mar 21	Lent to Royal Navy.
m (S) Edmond Rollo Mainguy	15 Mar 21	Lent to Royal Navy.
George Ralph Miles	25 July 22	
(G) Joseph Wilton Rouer Roy	24 Jan 23	
Harry Kingsley	25 Apr 23	
⊗ William Boyd Love Holms	24 May 23	
Horatio Nelson Lay	1 Oct 25	Lent to Royal Navy.
(N) Harry George de Wolf	1 Apr 26	
Kenneth Frederick Adams	3 Jan 28	Lent to Royal Navy.
SUB-LIEUTENANTS.		
Ernest Patrick Tisdall	1 Nov 27	
Hugh Francis Pullen	1 Dec 27	Lent to Royal Navy.
MIDSHIPMEN.		
Edward William Finch-Noyes	1 Sept 27	Lent to Royal Navy.
James Calcutt Hibbard	1 Sept 27	Lent to Royal Navy.
ENGINEER COMMANDERS.		
m Thomas Caleb Phillips (*tempy*)	23 Feb 23	
m Angus Downes Mathurn Curry	11 Aug 26	
m George Pauleston Clarke	3 Mar 27	
m Frank Harvey Jefferson	4 June 27	Lent to Royal Navy.
m George Leslie Stephens	1 Feb 29	

Digitized by Google

Name and Rank.	Seniority.	Remarks.
LIEUTENANT-COMMANDER (E).		
*m*William Stuart Estleigh Morrison	1 Mar 28	
LIEUTENANTS (E).		
Arthur Cecil Montagu Davy	1 Oct 20	
John Grant Knowlton	1 Jan 26	
William Walter Porteous	1 Mar 26	
*m*James William Keohane	4 Apr 27	
Thomas Henry Evans...	18 Aug 28	
SUB-LIEUTENANT (E).		
Brian Roff Spencer	1 Nov 27	Lent to Royal Navy.
PAYMASTER LIEUTENANT-COMMANDERS.		
*m*Harold Gray King	13 Dec 21	Lent from Royal Navy.
*m*Alexander Eveleigh Agathos Eagar	5 Feb 22	Naval Secretary, Ottawa. *Tempy. Paym. Comdr.* (lent from Royal Navy).
(I)Marie Joseph Romeo Oscar Cossette (*act*)	19 Apr 27	
PAYMASTER LIEUTENANT.		
Francis Robert Woodcock Nixon	12 Apr 26	
PAYMASTER SUB-LIEUTENANT.		
Rupert Anthony Wright	1 Sept 27	
SHIPWRIGHT LIEUTENANT.		
*m*Charles Henry Brown	1 Jan 27	
COMMISSIONED GUNNERS.		
*m*William Dunmall Johnson	30 Nov 25	
m(T)Edward Albert Edgar Lewis	7 Mar 27	Lent from Royal Navy.
m(T)William McKie Jackson	21 July 28	Lent from Royal Navy.
*m*Alfred James Harvey	28 Sept 28	Lent from Royal Navy.
GUNNERS.		
m(T)Henry Algernon Hill	1 Oct 23	Lent from Royal Navy.
(T)Archibald William Seabrook	1 Apr 26	
(T)George Shilston (*act*)...	22 Feb 29	Lent to Royal Navy.
WARRANT SHIPWRIGHT.		
*m*John Edwin Hutchings	17 Nov 20	
WARRANT VICTUALLING OFFICERS.		
*m*John George Buckner Horne	1 Jan 25	
Herbert Edwin Hubbard	1 Apr 26	
WARRANT WRITER.		
Frederick Elliott Joseph McWade	1 Apr 26	

Digitized by Google

NEW ZEALAND.

GOVERNOR-GENERAL AND COMMANDER-IN-CHIEF.

His Excellency General Sir Charles Fergusson, *Bt.*, G.C.M.G., K.C.B., D.S.O., M.V.O., LL.D.

NAVAL BOARD.

PRESIDENT.

MINISTER OF DEFENCE.

The Hon. Francis Joseph Rolleston.

MEMBERS.

Captain G. T. C. P. Swabey, D.S.O., R.N. (*Commodore 2nd Class*).
(*First Naval Member.*)

Captain J. S. G. Fraser, D.S.O.
(*Second Naval Member.*)

NAVAL SECRETARY.

Paym. Com. E. N. R. Fletcher, M.B.E., R.N.

LIST OF OFFICERS ON THE ACTIVE LIST OF THE NEW ZEALAND DIVISION OF THE ROYAL NAVY, WITH DATES OF SENIORITY.

(NOTE.—The names of officers lent from the Royal Navy are shown in *italics*.)

Name and Rank.	Seniority.	Remarks.
CAPTAINS.		
m *Swabey, George Thomas Carlisle Parker*, D.S.O. ...	30 June 18	Commodore, 2nd Class, in command of N.Z. Station, First Naval Member of Naval Board.
m *Fraser, John Stewart Gordon, D.S.O.*	31 Dec 23	Second Naval Member of Naval Board
m *Wells, Lionel Victor*, D.S.O.	31 Dec 24	
COMMANDERS.		
m *Clover, Nelson*	30 June 24	Naval Officer in Charge, Auckland.
m *Morgan, Horace Leslie*	30 June 24	
m *Jeffreys, Robin Edmund*, D.S.C., *p.s.c.*	31 Dec 26	
m *Tate, Alban Edward Trevor*, D.S.C.	31 Dec 26	
LIEUTENANT-COMMANDERS.		
m *Lang, Cyril John Maule*	15 Sept 21	Staff Officer, Intelligence Wellington.
m(S†) *Branson, Cecil John Westland*	30 Aug 25	
m(N†) *Harper, Geoffrey Coleridge*	15 Dec 25	
m(G†) *Longsdon, Edward Henry*	15 June 26	
m *Prentice James Douglas*	15 June 27	
m(G) *Branson, Geoffrey Charles Fremantle*	15 Feb 28	
Britton, Charles Sidney	15 Sept 28	
m *Douglas, Berwick Maitland*	15 Sept 28	
Addis, Eric Alvington	15 Oct 28	
LIEUTENANTS.		
m(T) *Dallmeyer, William Alexander*	15 June 22	
Rawlings, Geoffrey Noel	15 Feb 23	
Reep, Ernest William	15 Apr 23	
m *Gladstone, Gerald Vaughan*	15 Apr 23	
m *Leeper, Nathaniel Greer*	15 June 23	
Searle, Cyril Theobald Roundell	15 Aug 23	
Jessel, Richard Frederick	28 Feb 25	
Lovegrove, Herbert	30 Nov 25	
Currie, John Thorburn	30 May 27	
Edwards, Henry Frank	19 Mar 28	
ENGINEER COMMANDER.		
m *Baker, Casper Vashon*	31 Dec 25	
COMMANDER (E).		
m *Kemball, Vero Elliot*	31 Dec 27	

Digitized by Google

LIST OF OFFICERS ON THE ACTIVE LIST—*contd.*

Name and Rank.	Seniority.	Remarks.
LIEUTENANT (E).		
Gerard, Oswald John	15 Mar 24	
Audley Alltrees Hogg	15 Feb 27	
ENGINEER LIEUTENANT.		
m*SM Higgs, Henry Alan*	1 July 24	
CAPTAINS, ROYAL MARINES.		
m*Bowring, Edwin*	9 Aug 17	
m*Spicer, Maxwell Hardy*	26 June 18	
CHAPLAIN.		
Robson, George Trevor, *M.C.*	6 May 27	
SURGEON COMMANDERS.		
Bradbury, Samuel, M.B., B.Ch., D.P.H.	15 May 20	
Joy, Arthur Holmes, M.B., B.Ch.	6 May 22	
m*O'Riordan, Timothy Joseph*, M.B.	3 Apr 26	
PAYMASTER COMMANDER.		
m*Webster, John Thomas Victor*, D.S.O.	30 Oct 24	
(I) *Hawkes, William Mostyn*	20 Feb 28	
PAYMASTER LIEUTENANT-COMMANDERS.		
m*Norman, Harold Dewar*	2 Jan 22	
m*Simpson, Humphrey Hughes*	15 July 22	
m*Fletcher, Evelyn Norman Robert*	15 Jan 27	Secretary, Navy Office. (*Temp'y Paym. Com.*).
PAYMASTER LIEUTENANTS.		
Hewson, Wilfred Graham	15 Oct 23	
Parrott, Jasper	15 Oct 24	
George, Eric Francis Barnard	15 Apr 27	
m*Joy, Charles Edward*	18 Dec 28	
COMMISSIONED GUNNERS.		
m*Cavan, Thomas*	29 Apr 24	
m*Smith, John*	1 Aug 24	
m*Pryce, Atkins Henry*	1 Aug 24	
m*Pierce, Ernest*	3 Apr 26	
(T) *Taylor, Harold James*	7 June 27	
m(T) *Dean, Harry*	12 Dec 27	
(T)m *Savage, Ernest*	28 Sept 28	
m*Imrie, William Alexander Ritchie*	28 Sept 28	
m*Shipcott, Richard Harold*	1 Nov 28	
COMMISSIONED TELEGRAPHIST.		
m*Rawlings, Herbert Henry*	9 Aug 27	
m*Herbert Pickworth*	4 Sept 27	
COMMISSIONED SHIPWRIGHTS.		
Burden, Henry Leslie Haines	22 Feb 28	
COMMISSIONED ENGINEERS.		
Putnam, Victor Christopher	14 Apr 27	
COMMISSIONED WRITERS.		
Reynolds, Charles Joseph	10 May 26	
COMMISSIONED SUPPLY OFFICER.		
m*Cummins,, Frederick Jeremiah*	30 Jan 29	
WARRANT SHIPWRIGHT.		
Watts, Alfred Melville	31 July 27	
WARRANT ENGINEERS.		
m*Cummins, George Harold*, D.S.M.	1 Oct 21	
Hobden, Alec Lee	1 Oct 22	
m*Seats, Charles Edwin*	1 Jan 25	
m*Casley, Arthur Victor*	1 Oct 25	
m*Odds, Frank Frederick*	1 Apr 26	
m*William Fitzgerald Julian*	1 July 26	
WARRANT WRITER.		
Sleeman, Herbert Russell	23 July 26	(*Acting.*)
WARRANT SUPPLY OFFICER.		
m*William James Tilsed* (*act*)	1 Nov 28	(*Acting.*)
SCHOOLMASTERS.		
Hodges, Albert Alan	23 Mar 23	
Pugh, Daniel Leonard, B.Sc.	22 Aug 24	
Phillips, Vallack Willon	28 Aug 25	
Baillie, Robert Yale	10 Mar 26	
Keegan, Alfred Thomas	26 Jan 27	

Digitized by Google

LIST OF OFFICERS OF ROYAL NAVY RESERVE (NEW ZEALAND DIVISION).

LIEUTENANTS.

Arthur William Beardsall	...	1 Mar 22
Norman Berthold Wily Haszard		1 Mar 24
Thomas Andrew Vickers	...	1 Mar 25
Andrew Douglas Holden	...	1 Mar 25
William John Weber	... ...	22 Mar 29

PROBATIONARY SUB-LIEUTENANTS.

Hugh Wynne Jones	... ...	1 Mar 25
Eric Mainland Foster	... ...	10 Aug 26
Leo Patrick Burke (*proby*)	...	23 Feb 28

LIST OF OFFICERS OF ROYAL NAVAL VOLUNTEER RESERVE (NEW ZEALAND DIVISION).

COMMANDERS.

m‖Francis Albert Hull (*Comdr. R.N. Retd.*)	1 Jan 28
m‖Wybrants Olphert, D.S.O., D.S.C., R.D.	1 Jan 28
Alexander David Boyle (*Comdr. R.N. retd.*)	15 Mar 28
m‖*WK* Ernest Fraser Watson, R.D.	15 Mar 28

LIEUTENANT-COMMANDERS.

mNS, *WK* Charles Henry Tarr Palmer	3 June 26
Cecil Vincent Conolly	3 June 26
Richard Percy Nisbet, D.S.C. ...	3 June 26
George Edwin Lisle Alderton (*act*)	8 Mar 27
mWK William James Connors (*act*)	7 June 28
m‖Assheton James Lever-Naylor (*act*)	4 Dec 28
mNS Grafton Francis Bothamley (*act*)	5 Dec 28
m‖*NS* Archibald Cornelius (*act*) ...	5 Dec 28

LIEUTENANTS.

Edric Cameron Alexander ...	21 Feb 25
Andrew Gilmore Carnahan ...	21 Feb 25
Oscar Weldon Carter	21 Feb 25
Percy Palfrey Crawford, D.S.C.	21 Feb 25
William Theodore Edney ...	21 Feb 25
Roland Evelyn Fry	21 Feb 25
Charles Caldwell Harrison-Smith	21 Feb 25
George Widdrington Horsley ...	21 Feb 25
Malcolm Stuart Kirkwood, D.S.C.	21 Feb 25
Roy Peard Henry Mays ...	21 Feb 25
*m*Ralph Leslie Cross	10 Jan 28
Jack Forsyth Bristed (*proby*) ...	10 Jan 28
m‖Archibald John Dale McArthur (*proby*)	10 Jan 28
m‖Ralph Newman (*proby*) ...	10 Jan 28
*m*Arthur Douglas Keith Otway (*proby*)	10 Jan 28
m‖Laurence Alexander St. John Reid	2 Apr 28
*m*Frederick Fraser	2 Apr 28
*m*Arthur Bruse Welch	2 Apr 28
m‖William Herbert Cadwallader (*proby*)	2 Apr 28
Philip George Connolly [*proby*]...	2 Apr 28
m‖Harold Donald (*proby*) ...	2 Apr 28
*m*David Erskine Sinclair Mason (*proby*)	2 Apr 28
*m*George Grey Andrews	16 Apr 28
*m*Stanley Presgrave Dalton ...	16 Apr 28
m‖*WK* Claude Hilton Kersley ...	16 Apr 28
m‖Hubert Alexander Rhind ...	16 Apr 28
*m*Frank Amos Gunson (*proby*) ...	16 Apr 28
*m*Carl William Wilson (*proby*) ...	16 Apr 28
*m*Alexander Cochrane Swanson (*proby*)	5 May 28

PROBATIONARY SUB-LIEUTENANTS.

Roger Stannard Cameron ...	3 Nov 26
Ernest Walter Garner	3 Nov 26
Hugh Bernard James Sutton ...	3 Nov 26
Gordon Bridson	1 Feb 28
Lindsay Featherstone Fraser ...	1 Feb 28
Alister Barclay Gilfillan ...	1 Feb 28
Lionel Thomas Paul	2 Apr 28
*m*Frank Edward Taylor ...	2 Apr 28
Peter Dryden Hall	16 Apr 28
Frederick George Tidswell ...	16 Apr 28

SURGEON-LIEUTENANTS.

Eric Robin Harty (*proby*), M.B., Ch.B. (N.Z.)	5 Apr 28
Arnold Perry (*proby*), M.B., F.R.C.S. (Edin.)	5 Apr 28
*m*Charles Hamilton Gould, M.B., B.S. (Lond.), L.R.C.P. (Eng.) (*Surgeon-Lieut., R.N., retd.*) ...	16 May 28
*m*Harold Keith Corkhill (*proby*), M.B., Ch.B. (Edin.), F.R.C.S.E.	6 June 28
*m*Herbert Jack Rawson (*proby*), M.R.C.S. (Eng.), L.R.C.P. (Lond.)	6 June 28
*m*James Anderson Watson (*Surgeon-Lieut. Commander, R.N., retd.*)	25 Sept 28
George Douglas Robb (*proby*), M.B. (N.Z.), F.R.C.S. (Eng.)...	25 Sept 28

PAYMASTER-LIEUTENANTS.

*m*James Charles Hewson ...	21 Feb 25
*m*John Albert Biss (*proby*) ...	10 Jan 28
Robert Free	2 Apr 28
Isaac James Wilson (*proby*) ...	16 Apr 28

PROBATIONARY PAYMASTER SUB-LIEUTENANT.

John George Hilliard	12 Sept 28

Digitized by Google

SOUTH AFRICA.

GOVERNOR-GENERAL AND COMMANDER-IN-CHIEF.

Hon. Maj.-Gen. the Earl of Athlone, KG, GCB, GCMG, GCVO, DSO (*Personal Aide-de-Camp to the King*).

DEPARTMENT OF DEFENCE.

MINISTER OF DEFENCE	*Lieut.-Colonel Hon.* F. H. P. Creswell, DSO (*ret.*).
CHIEF OF THE GENERAL STAFF AND SECRETARY FOR DEFENCE	*Brig. Gen.* A. J. E. Brink, DTD. DSO, S.A. Staff Corps.
FINANCIAL UNDER-SECRETARY	E. H. Lewis, *Esq.*, OBE.

COUNCIL OF DEFENCE.

PRESIDENT	*Lieut.-Col. Hon.* F. H. P. Creswell, DSO (*ret.*) (*Minister of Defence*).
MEMBERS	*Major* R. Ballantine, VD, MLA. F. A. Conroy, Esq., MLA. *Brig. Gen.* J. S. Wylie, DSO, MVO, VD (*ret.*). *Captain* W. Wilkens, *Union Reserve of Officers.*
SECRETARY	*Brig. Gen.* A. J. E. Brink, DTD, DSO, S.A. Staff Corps (*Chief of Gen. Staff and Sec. for Defence*).

NOTE.—*The Ships and Personnel of the South African Naval Service are placed under the command o the Commander-in-Chief, Africa Station, for discipline, movements, &c.*

PERMANENT FORCE.

Name and Rank.	Seniority.	Remarks.
COMMANDER.		
m Robert Francis Uniacke Penrose Fitzgerald	31 Dec 18	Commander, R.N. (*Officer Commanding South African Naval Service* 4 June, 1928.)
LIEUTENANT-COMMANDERS.		
(H) James Dalgleish	1 Apr 22	Late R.N.R.
Laurence Egerton Scott Napier, DSO (*tempy.*)	10 Jan 26	Lieut. Com. R.N. (*ret.*).
(H)m Arthur Hubert Stanley	15 Feb 27	Lent from Royal Navy.
LIEUTENANTS.		
Thomas M. Goddard	25 Nov 22	Late Lieut. R.N.R.
Francis John Scott-Stokes	1 Jan 25	Lieut.-Com. R.N. (*ret.*).
John Schlee	15 Feb 26	Lieut.-Com. R.N. (*ret.*).
Frederick John Dean	17 Sept 28	Late Lieut. R.N.R.
SUB-LIEUTENANTS.		
Richard J. Whitley	23 Feb 26	Late Act. Sub-Lieut. R.N.R.
Aubrey Charles Matson (*act*)	16 Feb 28	Late Act. Sub-Lieut. R.N.R.
Henry Antony Francis Trew (*act*)	13 Mar 28	Late Act. Sub-Lieut. R.N.R.
PAYMASTER SUB-LIEUTENANTS.		
Horace H. Williams (*Paym. Lieut.* (*tempy.*))	1 Apr 22	
Petrus B. Smuts (*Paym. Lieut.* (*tempy.*))	19 June 22	
ENGINEER SUB-LIEUTENANT.		
Edwin La Chard	20 Feb 25	Wt. Eng. R.N. (*ret.*).
GUNNER.		
mFrederick James Gould	1 Jan 27	Lent from Royal Navy.
WARRANT VICTUALLING OFFICER.		
William George Nunn	1 Apr 24	

Digitized by Google

SOUTH AFRICAN DIVISION, R.N.V.R.

(Enrolled under the South Africa Defence Act, 1912, and embodying the former Cape Naval Volunteers and Natal Naval Volunteer Reserve.)

Name.		Former Rank and Seniority.	
Officer Instructor.			
Lieutenant F. J. Scott Stokes	15 Feb 26		
Commanders.			
Charles Frederick William Struben, O.B.E., V.D. ...	20 Aug 25	*Lieutenant* ...	8 July 05
†§(*WK*)m Maurice John Green, V.D....	8 Dec 25	*Lieutenant* ...	19 Dec 07
Lieutenants.			
§(*WK*)Gordon Victor Thomas (*List* 2)	1 Oct 22		——
(*NS*)m Ivan Holbery Wilson	2 Oct 22		——
§(*WK*)m Walter Balfour Collier	1 Apr 24		——
m Walter Leslie Wileman, D.S.M.	30 Oct 25		——
(*NS*)m Ernest L. Bingham	1 Nov 25		——
Charles William Rowbotham Key (*List* 2)	1 Nov 25		——
m Lewis Robert Heydenrych	12 Feb 26		——
(*NS*)W. J. Copenhagen	31 Aug 26		——
(*NS*)Arthur Critchley Collier (*Tempy. Lieut.*) ...	5 Jan 29		——
Sub-Lieutenants.			
(*NS*)Francis Precious Kuttel	1 Oct 22		——
(*NS*)Victor Albert Hook	1 Apr 23		——
John Francis Watson	1 June 23		——
William Augustus Peter von Holdt	9 May 24		——
(*NS*)Clifford Smith Peers	12 Sept 24		——
Ivor Beresford Carroll	14 Jan 25		——
Edgar Henry George Ganteaume (*Tempy. Lieut.*) ...	28 Aug 25		——
(*NS*)Ralph Spalding Pearson	7 Dec 25		——
(*NS*)Howard Bruce Fellows-Smith	8 Dec 25		——
(*NS*)Reginald Hugh Towry Bellengere	5 Jan 26		——
William Morris	20 Oct 26		——
Acting and Probationary Sub-Lieutenants.			
Reginald Charles Zeederberg	2 Nov 25		——
Robert Moffat Scott	20 Apr 26		——
(*NS*)Arnold Gowan Slade	4 Jan 28		——
(*NS*)Russel Paterson	30 Mar 28		——
Gordon Wilfred Young (*proby.*)	31 Mar 28		——
John Alexander Annand	3 Apr 28		——
(*NS*)Ronald Mawson Oglesby Simpson	23 Oct 28		——

Digitized by Google

SOUTH AFRICAN DIVISION—*contd.*

Name.	Former Rank and Seniority.
Midshipmen.	
Rowland George Veater ... ... 20 Nov 25	——
Harold John Frederick Waldron ... ... 7 Sept 27	——
Gordon Patrick Francis Wilson ... ... 12 Oct 27	——
(*NS*)Alan Shelton Bowyer ... ... 31 Oct 27	——
Terence Hamilton Clive Fuller (*proby*) ... ... 8 Feb 28	——
Eric Winston Palmer (*proby*) ... ... 12 Mar 28	——
James Alexander Chew (*proby*) ... ... 20 Nov 28	——
Harry Alan Jehring (*proby*) ... ... 26 Apr 29	——
Engineer Lieutenant-Commander.	
William Henry Abrahams (*List* 2) ... ... 20 May 27	——
Engineer Lieutenant.	
John Massie Finlayson ... ... 9 Mar 27	——
Chaplain.	
Rev. H. A. Earp-Jones ... ... 2 Sept 25	——
Paymaster Lieutenant-Commander.	
mJames Douglas, O.B.E. ... ... 26 June 25	——
Paymaster Lieutenant.	
mWilliam Ellis Cole ... ... 5 Jan 27	——
Clive Sinclair Corder ... ... 4 Jan 29	——
Sholto Douglas McIntyre (*List* 2) — ... ... 18 Mar 29	——
Paymaster Sub-Lieutenants.	
John Alexander Muntz... ... ... 9 Aug 27	——
John Roderick Paterson ... ... 13 Sept 27	——
Paymaster Midshipman.	
Noel Bruce Gallagher (c) ... ... 20 Mar 28	*Midshipman* ... Aug 26

Digitized by Google

NAVAL ESTABLISHMENTS OF DOMINION GOVERNMENTS.

NAVAL ESTABLISHMENTS, SYDNEY.

Captain in Charge—Henry P. Cayley, R.A.N. 1 Oct 27
Naval Secretary—Paymaster Lieutenant J. C. Robinson, R.A.N. 10 Oct 27
Civil Secretary—H. C. Allen.

H.M.A. Naval Depôt and Dockyard, Garden Island.

Master Attendant—Lieut. (N†) H. A. Sclll, R.N. 4 Mar 29
Commissioned Boatswain—*Joseph W. Williams, R.A.N..... 1 Apr 27

Engineering Department.

Engineer Manager—Eng. Com. P. J. N. Hogan, R.A.N..... 22 Dec 28
First Assistant to Engineer Manager—Eng. Com. John W. Wishart..... 19 Dec 27
Second Assistant to Engineer Manager (and for charge under Engineer Manager of Torpedo Depôt, Gun Mountings and Torpedo Tubes) *Lieut.-Commr.* (E†) E. S. Nurse, R.A.N. 19 Nov 26
Second Assistants to Engineer Manager—Eng. Lieut. C. R. Reid, R.A.N..... 20 Jan 27
Electrical Assistant to Engineer Manager—John S. Hodson.
Second Elect. Asst.—A. C. Doe (*tempy*).
Hull Overseer, Class C—Francis Nicoll.
Asst. Hull Overseer. Class (E)—H. J. Andrew (*tempy*).
Engineer Overseer (*Class (D)*—A. A. Barnes (*tempy*).
Sub-Inspector Naval Dyd. Police } Bertram W. Farr..... 17 Jan 24
Draughtsman, Class D.—William G. Rigby.
Accountant—Herbert Simpson.
Expense Acts Officer—
Junior Clerical Officers—Henry Brown, W. J. Vincent, R. J. Lowes, Edward E. Boutcher, Alan V. McDonald, John A. Miller, M. W. T. Guerin, Stewart R. Egan, Douglas G. Apsey.
5 Draughtsmen, Class E.
5 Draughtsmen, Class F.
23 Clerks.
2 Senior Assistants.
2 Assistants.
7 Typists.

Naval Store, Garden Island.

Naval Store Officer—Albert F. D. Brewster.
Deputy Naval Store Officer—John P. Barnett
Assistant Naval Store Officers—William J. McMinn, Thomas H. Cook.
Senior Clerical Officers—Alex. B. Nunan, Arthur Crisp, James V. Cusack, Patrick F. Hayes, John H. Yoxon, Alex. J. S. Croll.
And 14 Clerks.

Naval Armament Depôt.

Armament Supply Officer—William M. Hine,
Deputy Armament Supply Officer—
A. Pritchard (*On loan from Imperial Govt.*)
Assistant Inspector of Naval Ordnance—John H. Gill (*Lieut.-Commr.*, R.A.N., *ret.*).
Senior Clerk—W. M. Thompson.
And 6 Clerks and 2 Typists.

Victualling Yard, Darling Harbour.

Victualling Store Officer—Claude Massey.
Deputy Victualling Store Officer—Sidney C. Hilder.
Asst. Victualling Store Officer—Robert N. White.
Senior Clerical Officers—Robert H. K. Donaldson, Albert L. Barnett, Walter C. Manley (*acting*).
And 12 Clerks, 2 Assistants, and 2 Typists.

* *Borne in 'Penguin.'*

R.A.N. Mine Depôt, Swan Island.

†*Mining Engineer Officer—Eng. Com.* G. W. Bloomfield, R.A.N.
1 Clerk.
1 Assistant.

Naval Depôt in London.
Australia House, Strand, W.C.2.

Naval Representative on Staff of High Commissioner } *Captain* Henry J. Feakes, R.A.N.
Tech. Asst. to N.R. ... *Eng. Capt.* P. E. McNeil R.A.N.
Asst. to N.R. { *Paym. Lieut.-Com.* James B. Foley R.A.N.
Senior Clerk and Naval Accounts Officer. } William Gawden (*temporarily*).
And 4 Clerks, 1 Messenger.
(*See also under 'Cerberus II.'*)

Royal Australian Naval College,
Captain's Point, Jervis Bay.
Naval Staff.

Captain.....	C. H. G. Benson, DSO...	9 Apr 29
Commander.....	E. S. F. Fegan	20 Jan 28
Lieutenant	J. R. Miller.....	3 Jan 29
	⊗ R. S. Pearson.....	29 Jan 29
Engr. Comr.....	L. J. P. Carr.....	28 Jan 29
Chaplain.....	*Rev.* G. Stubbs.....	24 Jan 27
Instr. Lieut.-Com.	F. G. Rednall.....	1 Feb 27
Surg. Lieut.-Cr...	W. L. Brooks (*act*).....	16 Apr 26
Paym. Lieut.-Com.	T. F. Maynard (*act*)....	22 Mar 28
Paym. Lieut.....	A. H. Sheppard.....	2 May 27
Cd. Gunner.....	I. E. Roberts.....	11 Feb 29
Wt, Shipwright...	E. V. Gooch (*act*).....	7 Feb 29
Wt. Engineer.....	T. Turnbull, MSM.....	10 Dec 25
Wt. Supply Off....	C. Wilson.....	1 Oct 26

(*Borne in 'Franklin.'*)

Professorial Staff.

Head Master.....	Frederick W. Wheatley, BSc (Oxon), BA, DSc (Adelaide).....	6 Feb 14
Senior Master.....	Leonard N. Morrison, MA.....	1 Oct 14
	Frank B. Eldridge, BA	1 Jan 14
Asst. Master.....	Robert F. Cowan, BA...	1 May 19
	Hugh D. Simpson, BA, BSc.....	13 Oct 23
	Hector McLeod, BSc.....	15 Sept 26
	Geoffrey F. Adeney, MA (*On probation*).	15 Feb 28

Civilian Staff.

Nursing Sister....	*Miss* Carrie Saunders	25 Nov 15

Halifax Dockyard.

Officer in Charge—Manager	*Eng. Lt.* R. H. Wood, RN (*ret*).....	1 July 20
Armament Supply Officer	*Capt.* Arthur F. L. Atwood, OBE (*ret*).....	11 July 21
Accountant.....	A. E. Jubien, Esq.....	2 May 21
Naval Store Officer	H. O. Townshend, Esq.	1 Dec 22
Deputy Naval Store Officer	D. G. L. Pittman, Esq.	1 Oct 25

Esquimalt Dockyard.

Manager	George Phillips, Esq.	29 Sept 22
Naval Store Officer	Gustin Aish, Esq.....	1 May 21
Asst. Accountant	Henry Shaw, Esq.	1 July 18
Dep. Victualling Store Officer	J. H. Delves, Esq.....	1 Jan 18

† *Borne in 'Cerberus.'*

Digitized by Google

LIST OF OFFICERS OF THE ROYAL INDIAN MARINE ACCORDING TO SENIORITY.

NOTE.—*The Letter* (G) *after an officer's name denotes that he has received an Honorary Certificate at the Royal Naval College, Greenwich.*

(*Officers whose names are in italics are lent from the Royal Navy.*)

FLAG OFFICER COMMANDING AND DIRECTOR OF THE ROYAL INDIAN MARINE.

Rear Admiral H. T. Walwyn, C.B., D.S.O.

(*Principal Naval Transport Officer, East Indies*)

CHIEF OF STAFF TO FLAG OFFICER COMMANDING.

Captain H. Morland, C.I.E., R.I.M. (13 Dec 25)

REAR ADMIRAL.

*m *Humphrey Thomas Walwyn*, C.B., D.S.O. ... ... 22 Feb 28

CAPTAINS.

m *Sir* Edward James Headlam, *Kt.*, C.S.I., C.M.G., D.S.O. ... 1 Jan 18
m Henry Morland, C.I.E. ... 3 May 24
m Charles Ross Campbell, D.S.O., M.V.O. ... ... 22 June 24
m *John Fleming Vibart, C.B.E. 1 Nov 24
m Eric Vipan Whish (G) ... 8 Dec 25
m Charles Arthur Scott, D.S.O. 11 Dec 25
m Edward Heath Dauglish ... 8 July 27
m Eustace Howard Marsden (G) 1 Apr 28
m Henry Aloysius Bruno Digby-Beste, O.B.E. ... ... 19 Dec. 28
m Paul Cuthbert Horsburgh Lane 19 Dec 28

10

COMMANDERS.

m Lionel William Richard Tufnell Turbett, O.B.E. ... ... 15 June 21
m Henry Waterworth Bligh Livesay, O.B.E. ... ... 22 Sept 21
m Ralph Montague Philby ... 22 Jan 22
m Arthur Goodall Maundrell ... 1 Mar 22
m Robert Aveline Melhuish ... 1 Mar 22
(*Surveyor in Charge, Marine Survey of India.*)
m Bryan Gordon (G) ... ... 23 June 22
m Arthur Gordon Kinch, D.S.O. 1 Nov 22
m Charles Huskisson Corser ... 4 Mar 23
m Richard William Vandeleur Beatty ... ... 11 Apr 24
m Maurice Pearson Cooper ... 3 May 24
m Richard Hart Garstin, O.B.E. 3 May 24
m Alban Rahere Castleton Poyntz, D.S.C. ... ... 4 Dec 25
m Herbert Ludlow Davis (G) ... 8 Dec 25
m Cecil Robert Bluett ... ... 11 Dec 25
m Joseph Noel Metcalfe, O.B.E., D.S.C. ... ... 31 June 27
m Lionel Sinclair Wadeson ... 7 Nov 27
m Charles Henry Boykett (G) ... 12 Nov 27
m Reginald Dundas Merriman, DSC 19 Dec 28

18

Digitized by Google

LIEUTENANT-COMMANDERS.

m Edward Melvil Bayfield ... 8 July 21
m George Thomas Dane Wells ... 4 Aug 21
(*Tempy. Comdr.* 6 *Dec* 28)
m Thomas Maxwell Stuart Milne-Henderson (*Asst. Surveyor, 1st Class*) ... ... 23 Mar 22
m George Malcolmson Osborne-Smith ... ... 23 June 22
m Reginald Carr Gilbert McClement ... ... 19 Aug 22
m Charles Jacomb Nicoll, D.S.C. 25 Feb 23
m Lancelot Sanderson (*Asst. Surveyor, 1st Class*) ... ... 10 Aug 23
m John Cameron ... ... 25 Oct 23
m Henry Philip Hughes-Hallett, M.B.E., D.S.C. ... ... 5 Dec 23
m Roderick Alastair Hugh McConnell ... ... 8 Feb 24
m Arthur Rullion Rattray ... 24 May 24
m Philip Armitage Mare... ... 6 Dec 24
m Harold Charles Beauchamp ... 14 Dec 24
m Frederick William Angell ... 13 Feb 26
m Edward Douglas Lyon-Brown 13 Feb 26
m Percy Hewitt Learmont ... 30 July 26
(*Serving in Royal Navy.*)
m Geoffrey Vance Gordon Beamish 4 Jan 27
m Cecil Lefroy Turbett ... ... 5 Feb 27
m John Talbot Savignac Hall ... 8 Aug 28
m Hedley Vicars Banfield ... 23 Aug 28

20

LIEUTENANTS.

m Henry Richmond Inigo-Jones 29 Apr 22
m John Ryland ... ... 1 Aug 22
(*Assistant Surveyor, 3rd Class.*)
m Robert Reginald Venables Vernon... ... ... 2 Apr 23
m Eric George Guilding Hunt ... 4 Apr 23
(*Assistant Surveyor, 2nd Class.*)
m Walter Richard Shewring ... 21 May 24
m Frank Lawrence Hemming ... 22 May 24
m St. John Aylmer Duff Garniss 27 June 24
m John Joseph McNulty ... 27 June 24
Richard Robert Caws ... ... 27 June 24
(*Assistant Surveyor, 3rd Class.*)
John Lawrence ... ... 27 June 24
Ivan Bryan Warburton Heanly 27 June 24
m Frederick Clayton Hammond 15 Oct 24
Jesse Evelyn Napier Coope ... 7 Mar 25
James Wilfrid Jefford ... ... 23 Mar 25
(*Assistant Surveyor, 3rd Class.*)
m Fred William King ... ... 23 Mar 25
Stanley Johnstone Thomson ... 25 Apr 25
(*Assistant Surveyor, 4th Class.*)
Frederic Francis Wentworth Harvey ... ... 16 Aug 25
Alfred Henry Watt ... ... 3 Aug 26
Eric Cardew Streatfeild-James ... 15 Oct 27
Martin Henry St. Leger Nott ... 15 Oct 27
James Christopher Oxendale Atkins ... ... 23 Mar 28
Harold Eric Felsor Paine ... 23 Mar 28
Killingworth Richard Utten Todd 27 Apr 28

23

SUB-LIEUTENANTS.

Karl Durston ... ... 18 July 27
Henry Morland ... ... 27 Feb 28

2

ENGINEER CAPTAIN.

m William Arthur Williams ... ... 24 Aug 27

1

ENGINEER COMMANDERS.

m Theodore George John Harvey 1 Jan 19
m William Walter Collins ... 15 Nov 22
m Reginald Seymour Baskett ... 2 Apr 23
m William George Horley ... 20 Dec 25
(*Temp. Engr. Capt.* 28 *Feb.* 29)
m Ernest Stuart Borner... ... 10 Mar 28
m John Sutherland Page ... 13 Apr 28
m Sydney James Fenner ... 9 June 28

7

Digitized by Google

ENGINEER LIEUTENANT-COMMANDERS.

m Horace Oscar Webb ... ... 19 Nov 18
(*Temp. Eng. Comdr.* 28 *Feb.* 29)
m George Hull ... ... 12 Jan 19
(*Tempy. Eng. Comdr.* 16 *Nov* 28)
m Thomas Kerr, D.S.C. ... ... 22 Apr 19
m William Arthur Cable ... 17 June 19
m Abraham Thomson ... ... 17 Nov 19
m Walter Guy Manfield ... ... 2 July 20
m Stephen Bolton Trenoweth ... 13 Jan 21
(*Tempy. Eng. Comdr.* 13 *June* 28)
m George Lewis Annett ... ... 30 May 21
m Carl Rousey Leopold Bergner 21 Feb 22
m James Beggs ... ... 17 Mar 22
m John Edmund Moloney ... 1 Sept 22
m Walter Richardson ... ... 24 Sept 22
m Percival Russell Wale ... 23 Apr 23
m George Semark Miskin ... 21 Sept 24
m Albert Edward Frank Orchard 7 Feb 25
m Harold Kenneth Daniel ... 27 Feb 25
m Wilfrid John Lifton ... ... 28 Apr 25
m John Hart Mackay ... ... 27 May 28

18

ENGINEER LIEUTENANTS.

Frederick Clark ... ... 23 May 22
John Lynn Wicken ... ... 14 Aug 22
Henry John Creswell ... ... 9 Apr 23
John Henry Mills ... ... 11 Apr 23
William Frederick Ellis ... ... 24 Apr 23
John Harold Hill ... ... 14 May 23
Arthur Bateman Collins ... 14 May 23
Albert Edward Wooley ... ... 27 May 23
George William Underdown ... 1 Jan 24
Harold Harvey ... ... 1 Jan 24
John Henry Waters ... ... 24 Oct 24
Edward Whayman ... ... 12 Nov 24

12

ENGINEER SUB-LIEUTENANTS.

Hugh Gaskell Patrick Taylor ... 11 Oct 27
John Henry Deané ... ... 11 Oct 27
Algernon Alphonso Denham ... 11 Oct 27
Dijendra Nath Mukerji ... ... 6 Jan 28

4

PAYMASTER LIEUTENANT-COMMANDER.

m *Eric Arthur Jolley* ... ... 15 Jan 23
(*Tempy. Paym. Comdr.*)

BOATSWAINS.

m Edward Nelson Alleyn Sayers 24 Nov 10
m William James Downing ... 24 Dec 15
m Christopher Mahon ... ... 17 Aug 16
m Edward Elliott Hayes ... 30 July 17
m Patrick O'Hara ... ... 16 Oct 16
m David Milne ... ... 3 July 18
m Roland Hilton Eckersley ... 10 Feb 16
m Frank Charles William Meade 11 Feb 16
m George Mattison ... ... 16 Feb 16
m Albert Victor Green, M.B.E. ... 4 Jan 20
m Arthur Harrison Lovett, M.B.E. 13 Mar 20
Sk Ibrahim Kaka ... ... 24 Jan 22
Sk Nurudin ... ... 24 Jan 22
Sk Kadir Sk Jainoo ... ... 24 Jan 22
Sk Ghulam Husain ... ... 13 June 22
Muhammad Mohidin ... ... 14 June 22
Sk Jainoo ... ... 17 July 22
Sk Muhammad Sk Bhicoo ... 26 Oct 22
Sk Daud Nackwa ... ... 1 Nov 24
Sk Kaka Jainoo ... ... 18 Dec 24
Sk Muhammad Bava ... ... 1 Feb 25

21

WARRANT WRITERS.

m Alfred Gonsalves ... ... 9 Mar 22
m Henry Brito ... ... 24 July 24
m Simon Sequeira ... ... 22 Sept 27
m John Xavier Soares ... ... 26 Dec 28

4

WRITERS (*with Warrant rank*).

m Charles Coupertin-Coelho ... 9 Mar 22
m Francisco Piedade Rosario Noronha ... ... 27 Feb 25
m Albert Reeves ... ... 1 Aug 26
Natividade Manuel Bocarro ... 1 Aug 26
Jose Maria d' Lapa Soares ... 1 Aug 26
Domnic Marian Dennis ... 1 Aug 26
Jeronimo Galdino Menezes ... 1 Aug 26
Julian John Rock (*proby*) ... 1 Mar 29

8

Digitized by Google

ALPHABETICAL LIST OF VESSELS, WITH THEIR COMPLEMENTS OF EXECUTIVE, ENGINEER AND WARRANT OFFICERS.

BALUCHI.

Patrol Boat.

682 TONS. H.P. 3,500.

GUNS—1-4 INCH, 2-12 PR.

Eng.-Lieut.	H. Harvey	5 Apr 28
Boatswain	R. H. Eckersley	20 Mar 29
Civil Operator	M. S. D. Cunningham	1 Nov 28

BOMBAY.

Minesweeping Trawler.

590 TONS. H.P. 480.

GUNS—1-12 PR.

CALCUTTA.

Minesweeping Trawler.

588 TONS. H.P. 480.

GUNS—1-12 PR.

CLIVE.

Minesweeping Sloop.

2,021 TONS. H.P. 1,700.

GUNS—2-4 INCH, 2-12 PR, 4-3 PR.

Commander	H. L. Davis	4 Feb 29
Lieut.-Com.	F. W. Angell	3 Feb 28
	G. V. G. Beamish	11 Feb 29
Lieutenant	F. F. W. Harvey	3 Jan 29
Eng.-Lieut.-Com.	P. R. Wale	26 Mar 28
Eng.-Sub-Lieut.	A. A. Denham	2 Feb 28
Wt. Writer	A. Gonsalves	1 Apr 28
Asst. Surg.	P. C. Adams	2 Sept 28
Boatswain	Sk Kaka Jainoo	20 Mar 29
Civil Operator	C. M. Warwick	22 Oct 28

COLOMBO.

Steam Trawler.

588 TONS. H.P. 480.

CORNWALLIS.

Sloop.

1,290 TONS. H.P. 2,500.

GUNS—3-4 INCH, 2-12 PR, 4-3 PR.

Commander	C. H. Corser	10 Sept 28
Lieut.-Com.	C. L. Turbett	3 Jan 29
Lieutenant	J. J. McNulty	5 Mar 27
	(N)J. Lawrence	9 Dec 27
Eng.-Lieut.	F. Clark	13 June 28
Eng.-Sub-Lieut.	H. G. P. Taylor	2 Feb 28
Wt. Writer	N. M. Bocarro	30 Jan 28
Asst. Surg.	R. F. Fleming	2 Feb 28
Boatswain	F. C. W. Meade	15 Mar 29
Civil Operator	G. Kinney	23 Aug 28

DALHOUSIE.

Depot Ship.

1,960 TONS.

GUNS—4-3 PR.

Rear-Admiral	H. T. Walwyn, CB, DSO (*Flag Officer commanding and Director, Royal Indian Marine and Principal Naval Transport Officer, East Indies.*)	16 Nov 28
Secretary Paym. Comm.	E. A. Jolley	16 Nov 28
Flag Lieut.	F. C. Hammond	16 Nov 28
Commander	A. G. Maundrell	14 Feb 29
Lieut.-Com.	P. A. Mare	15 Mar 27
	H. C. Beauchamp	15 Mar 29
Lieutenants	H. R. Inigo-Jones	5 Nov 28
	W. R. Shewring	16 Nov 28
	St. J. A. D. Garniss	11 Sept 28
	M. H. St. L. Nott	13 Apr 28
Eng. Lieut.-Com.	S. B. Trenoweth (*Tempy. Eng.-Com.*)	13 June 28
Eng. Lieut.	E. Whayman	27 Sept 28
	D. N. Mukerji	1 Oct 28
Wt. Writers	H. Brito	29 Dec 28
	J. M. d'L. Soares	26 Sept 27
Asst. Surg.	F. J. Burbey	9 Dec 28
Boatswains	Sk. Ibrahim Kaka	24 Jan 22
	Sk. Nurudin	1 June 28
	Sk. Jalhoo	14 July 26
	Sk. Daud Nackwa	1 Jan 28
Civil Operator	P. G. Blake	16 Jan 29
Writer	J. R. Julian	1 Mar 29

Supernumeraries.

Eng. Com.	T. G. J. Harvey	13 June 28
Wt. Writers	F. P. R. Noronha	15 Mar 28
	A. Reeves	9 Apr 28
Boatswain	Sk. Muhammad Bava	21 May 28
Asst. Surg.	A. J. Selvey	9 Dec 28

The undermentioned Officers and Warrant Officers are borne on the books of the above-named vessel for duties specified against their names:—

Captain	H. Morland, CIE (*Chief of Staff to Flag Officer Commanding, Royal Indian Marine and Captain Superintendent, R. I. M. Dockyard, Bombay.*)	1 Apr 28
	C. R. Campbell, DSO, MVO (*Presdy. Port Officer, Madras.*)	1 Apr 28
	J. F. Vibart, CBE (*Port Officer, Karachi.*)	1 Apr 28
	E. V. Whish, OBE (*Port Officer, Bombay.*)	1 Apr 28
	C. A. Scott, DSO (*Port Officer, Calcutta.*)	1 Apr 28
	E. H. Marsden (*Officiating Presidency Port Officer, Madras.*)	19 Feb 29
	H. A. B. Digby-Beste, OBE (*Captain Superintendent, I.M.M.T.S. "Dufferin," Bombay.*)	1 Apr 28
	P. C. H. Lane (*Deputy Conservator of the Port, Madras.*)	1 Apr 28

Digitized by Google

Commanders	L. W. R. T. Turbett, OBE (*Deputy Port Officer, Calcutta.*)	1 Apr 28
	H. W. B. Livesay, OBE (*Officiating Port Officer, Aden.*)	16 Aug 28
	E. Gordon (*Deputy Marine Transport Officer, Bombay.*)	7 Apr 28
	A. G. Kinch, DSO (*Assistant Port Officer, Bombay.*)	1 Apr 28
	R. W. V. Beatty (*Deputy Conservator of the Port, Madras.*)	14 Feb 29
	R. H. Garstin, OBE (*Commander of the Dockyard, Bombay.*)	1 Apr 28
	A. R. C. Poyntz, DSC (*1st Assistant Port Officer, Rangoon. Officiating Principal Port Officer, Burma, Rangoon.*)	17 May 28
	C. R. Bluett (*Officiating Port Officer, Chittagong.*)	1 Apr 28
	R. D. Merriman, DSC (*Port Officer, Bassein.*)	1 Apr 28
Lieut.-Com	E. M. Bayfield (*2nd Assistant Port Officer, Rangoon.*)	1 Apr 28
	G. T. D. Wells (*Tempy. Commander Officiating Port Officer, Moulmein.*)	6 Dec 28
	G. M. Osborne-Smith (*Assistant Marine Transport Officer, Bombay.*)	1 Apr 28
	C. J. Nicoll, DSC (*Assistant Marine Transport Officer, Karachi.*)	24 Dec 28
	H. P. Hughes-Hallett, MBE, DSC (*Officiating Assistant Port Officer, Bombay.*)	31 Mar 29
	H. V. Banfield (*Assistant Marine Transport Officer, Karachi.*)	14 Oct 28
Eng.-Captain	W. A. Williams (*Engineer Manager of the Dockyard, Bombay.*)	1 Apr 28
Eng.-Com	W. W. Collins (*Marine Store Officer, R.I.M. Dockyard, Bombay.*)	1 Apr 28
	R. S. Baskett (*Superintending Engineer, Mandalay.*)	1 Apr 28
	W. G. Horley (*Principal Engineer and Ship Surveyor to the Govt. of Bombay.*)	1 Apr 28
	E. S. Borner (*Principal Engineer and Ship Surveyor and Superintending Engineer to Govt. of Burma, Rangoon.*)	1 Apr 28
	S. J. Page (*Principal Engineer and Ship Surveyor to the Govt. of Bengal, Calcutta.*)	1 Apr 28
Eng.-Lieut.-Com.	H. O. Webb (*2nd Engineer and Ship Surveyor to the Govt. of Bombay.*)	1 Apr 28
	G. Hull (*Tempy. Eng.-Com. Officiating Principal Engineer and Ship Surveyor and Superintending Engineer to Govt. of Burma, Rangoon.*)	16 Nov 28
	T. Kerr, DSC (*1st Assistant to the Engineer Manager of the Dockyard, Bombay.*)	1 Apr 28
	W. A. Cable (*Engineer and Ship Surveyor, Karachi.*)	1 Apr 28
	W. G. Manfield (*Engineer Superintendent, Govt. Dockyard, Narayangunj.*)	1 Apr 28
	G. L. Annett (*Engineer and Harbour Master, Port Blair.*)	1 Apr 28
	C. R. L. Bergner (*2nd Engineer and Ship Surveyor to Govt. of Bengal, Calcutta.*)	6 Mar 29
	J. Beggs (*3rd Engineer and Ship Surveyor to the Govt. of Bengal, Calcutta.*)	1 Apr 28
	W. Richardson (*Engineer Superintendent of Govt. Vessels in Lower Burma, Rangoon.*)	13 Apr 28
	G. S. Miskin (*Engineer and Ship Surveyor to the Govt. of Bengal, Calcutta.*)	1 Apr 28
	A. E. F. Orchard (*Officiating Assistant to the Principal Engineer and Ship Surveyor and Superintending Engineer to the Govt. of Burma, Rangoon.*)	16 May 28
	H. K. Daniel (*Assistant to the Principal Engineer and Ship Surveyor and Superintending Engineer to the Govt. of Burma, Rangoon.*)	1 Apr 28
	W. J. Lifton (*3rd Engineer and Ship Surveyor to the Govt. of Bombay.*)	16 June 28
	J. H. Mackay (*2nd Assistant to the Engineer Manager of the Dockyard, Bombay.*)	1 Apr 28
Eng. Lieut.	W. F. Ellis (*4th Engineer and Ship Surveyor to the Government of Bombay.*)	1 Apr 28
	A. B. Collins (*4th Engineer and Ship Surveyor to the Government of Bengal, Calcutta (Tempy.)*).	1 Apr 28

Digitized by Google

Boatswains.....E. N. A. Sayers ..... 1 Apr 28
(On Marine Transport Duties, Calcutta.)
W. J. Downing..... 1 Apr 28
(In charge Trawler 'Madras.')
C. Mahon..... 13 Sept 28
(Wt. Master-at-Arms, R. I. M. Dockyard Police.)
E. E. Hayes..... 1 Apr 28
(In charge Target Towing Steamer 'General Brackenbury'.)
G. Mattison..... 1 Apr 28
(Asst. Wt. Master-at-Arms, R. I. M. Dockyard Police.)
A. V. Green, MBE ..... 1 Apr 28
(In charge Coal Depot, Henjam.)
A. H. Lovett, MBE..... 1 Apr 28
(Boatswain of the Yard, R. I. M. Dockyard, Bombay.)
Wt. Writers .....J. X. Soares..... 1 Apr 28
(Marine Transport Office, Karachi.)
C. Coupertin-Cœlho ... 1 Apr 28
(Marine Transport Office, Aden.)
Boatswains..... Sk. Kadir Sk. Jainoo 1 Apr 28
(Police Boatswain, R.I.M. Dockyard Police, Bombay.)
Sk. Muhammad Sk. Bhicoo ... ... 1 Apr 28
(Police Boatswain, R.I.M. Docykard Police, Bombay.)
Asst. Surg.....J. B. D'Sousa, IMD .... 1 Apr 28
(In medical charge, Dockyard Dispensary, R.I.M. Dockyard, Bombay.)

HINDUSTAN.

Minesweeping Sloop.

GUNS—2-4 INCH, 4-3 PR.

INVESTIGATOR.

Surveying Ship.

1,172 TONS. H.P. 1,550.

Commander .....R. A. Melhuish ..... 27 Sept 25
Lieut.-Com. .....L. Sanderson..... 24 Sept 26
Lieutenants .....J. W. Jefford ..... 30 Sept 27
S. J. Thomson ..... 28 Sept 28
E. C. Streatfeild James 24 Sept 27
(In charge, Chart Depot, R.I.M. Headquarters, Bombay.)
J. C. O. Atkins ..... 25 Sept 28
Engineer-Lieut...A. E. Wooley..... 23 May 28
Wt. Writer .....S. Sequeira..... 26 Sept 27
Asst- Surg. .....J. P. U. Tellis..... 25 June 23
Boatswain.....Sk. Ghulam Husain ... 15 Nov 27
Service Operator.E. West ..... 27 Nov 28

KENNERY.

Steam Trawler.

590 TONS. H.P. 480.

KIDDERPORE.

Minesweeping Trawler.

588 TONS. H.P. 480.

GUNS—1-12 PR.

LAWRENCE.

Minesweeping Sloop.

1,259 TONS. H.P. 1,900.

GUNS—2-4 INCH, 2-12 PR, 4-3 PR.

Commander .....J. N. Metcalfe, OBE, DSC ..... 14 Feb 29
Lieut.-Com .....J. T. S. Hall ..... 1 Feb 29
Lieutenant .....F. W. King ..... 14 Sept 28
Sub-Lieutenant ..K. Durston..... 17 Oct 28
Eng.-Lieut.....H. J. Mills ..... 30 Nov 28
Engr.-Sub-Lieut. J. H. Deane ..... 2 Feb 28
Wt. Writer.....D. M. Dennis ..... 17 Feb 27
Asst. Surg.....A. E. R. Coombes..... 9 Dec 28
Boatswain.....Muhammad Mohidin .. 21 May 28
Civil Operator.....V. H. Lagu..... 31 July 28

MADRAS.

Steam Trawler.

(Target Towing.)

588 TONS. H.P. 480.

PALINURUS.

Surveying Ship.

444 TONS. H.P. 475.

Lieut.-Com. (in command). T. M. S. Milne-Henderson, OBE..... 4 Dec 26
Lieutenant .....R. R. Caws..... 27 Sept 28
Lieutenant .....H. E. F. Paine ..... 25 Sept 28
Eng-Lieut. .....J. H. Waters ..... 1 Oct 28
Wt. Writer .....J. G. Menezes ..... 26 Sept 27
Asst. Surg.....E. G. O'Flynn ..... 8 Sept 28

PATHAN.

Patrol Boat.

695 TONS. H.P. 3,500.

GUNS—1-4 INCH, 2-12 PR.

Lieut.-Com. .....E. D. L. Brown..... 5 June 28
Lieutenant .....I. B. W. Heanly..... 30 Oct 28
Eng.-Lieut. .....G. W. Underdown..... 7 Dec 28
Civil Operator ...A. W. Higher..... 4 Jan 29

SALSETTE.

Steam Trawler.

(Kais Island Light Vessel).

590 TONS. H.P. 480.

SEALDAH.

Minesweeping Trawler.

588 TONS. H.P. 480.

GUNS—1-12 PR.

Digitized by Google

ESTABLISHMENTS OF GOVERNMENT OF INDIA.

ROYAL INDIAN MARINE.

BOMBAY DOCKYARD.

Flag Officer Commanding and Director of the Royal Indian Marine—
Rear-Admiral H. T. Walwyn, CB, DSO ... ... 5 Oct 28

Chief of Staff to Flag Officer Commanding and Captain Superintendent, Bombay Dockyard—
Captain H. Morland, CIE, RIM ... 13 Dec 25

Commander of the Dockyard—
Commander R. H. Garstin, OBE, RIM...15 June 25

Divisional Marine Transport Officer—
Commander B. Gordon, RIM ... 7 Apr 28

Engineer Manager—
Eng. Capt. W. A. Williams, RIM ... 24 Aug 27

Marine Store Officer—
Eng. Com. W. W. Collins, RIM ... 18 Apr 22

1st Asst. to the Engineer Manager—
Eng. Lieut.-Com. T. Kerr, DSC, RIM 13 Dec 27

2nd Asst. to the Engineer Manager—
Eng. Lieut.-Com. J. H. Mackay ... 13 Dec 26

Medical Staff—
Major C. M. Plumptre, IMS ... ... 1 Mar 29
(Marine Surgeon.)

Asst. Surg. J. B. D'Souza, IMD... ... 6 Nov 20
(Officer in Medical charge of the Dockyard Dispensary.)

Boatswain of the Yard—
Boatswain A. H. Lovett, RIM ... 1 Feb 27

Warrant Master at Arms, Dockyard Police—
Boatswain C. Mahon, RIM ... 13 Sept 28

Assistant Warrant Master at Arms, Dockyard Police—
Boatswain G. Mattison, RIM ... 13 July 27

Police Boatswains—
Sk Kadir Sk Jainoo ... ... 1 July 27
Sk Muhammad Sk Bhicoo ... ... 3 Nov 26

Civilian Officers.

Financial Adviser to Flag Officer Commanding and Controller of Marine Accounts, Bombay—
R. E. Odling, Esq.... ... ... 14 Oct 7

Chief Supt.—
E. A. Carey, Esq. ... ... 23 Jan 10

Constructor ...W. J. Kenshett, Esq. 6 July 22

Constructor ...F. Williams, Esq. ... 19 Dec 19
Asst. Constructor W. G. J. Francis, Esq. 20 Mar 20

Electrical Engineer—
R. T. Burke, Esq. ... ... 31 Oct 22

SHIPS' AGENTS—NAVAL AGENCY AND DISTRIBUTION ACT, 1864.

Martin Drummond Vesey Holt, *c/o* Glyn, Mills & Co. (Holt's Branch), 3 & 4, Whitehall Place, S.W. 1.
Rowley Millichamp Rowley-Morris, *c/o* Lloyds Bank, Ltd. (Cox & King's Branch), 6, Pall Mall, S.W. 1.
Walter Charles Hodgson, *c/o* Westminster Bank (Stilwell's Branch), 26, Haymarket, S.W. 1.

Appointments of Ships' Agents under the Naval Agency and Distribution Act, 1864, are made by Commanding Officers. Solicitors, proctors, attorneys and persons in the service of the Crown are ineligible for appointment, as are incorporated bodies, but partnership bodies not incorporated, individual officials of incorporated bodies in a personal capacity, or any other individuals may be nominated if otherwise eligible under the Act.

Digitized by Google

INDEX TO RETIRED LIST, ETC.

	PAGE
Admirals of the Fleet	544
Admirals	544
Assistant Engineers	612
Boatswains	648
Commissioned	648
Captains:	
List of, in seniority	555
Promoted from Commander's List	556
Promoted from Lieutenant's List	563
Promoted from Staff Captain's List	566
Promoted from Staff Commanders	566
Chaplains of the Fleet	613
Chaplains	613
Chief Engineers	608A
From the Engineer's List	611
Chief Inspectors of Machinery	599
Chief Officers, Coastguard	671
Chief Schoolmasters:	
List of	663
Officers retired with relative rank of Lieutenant	663
Coast Guard:	
Retired Officers of	666
Commanders:	
List of	567
Promoted from Lieutenant's List	569
Promoted from Staff Commander's List	577C
Cookery, Lieutenant Instructor in:	
From the list of Commissioned Instructors in Cookery	665
Deputy Inspectors-General of Hospitals and Fleets:	
From the Fleet Surgeon's List	618
Deputy Surgeon General	617
Divisional Chief Officers, Coastguard	670
Electrical Lieutenants:	
From the List of Commissioned Electricians	662
Electricians:	
Commissioned	662
Warrant	663
Emergency Officers	701
Engineer Captains:	
List of, in seniority	600
Promoted from Engineer Commander's List	601
Engineer Commanders	607
From Engineer Lieutenant's List	608A
Engineer Lieutenant-Commanders	608A
From the list of Commissioned Engineers	656
Engineer Lieutenants	610
From the Actg. Eng. Lieuts. and Mates (E) Lists	612
From the list of Commissioned Engineers	656
From the list of Commissioned Mechanicians	661
Engineer Officers, Special Reserve of	706
Engineer Rear-Admirals:	
List of	599
Retired from Eng. Captain's List	600
Engineer Sub-Lieutenants	612
Engineer Vice-Admirals	599
Engineers:	
Commissioned	659
Warrant	659
Engineers on the Pensioned List	612
Engineers	611
Flag Officers:	
Promoted from the Captain's List	554
Fleet Engineers	606
Fleet Paymaster:	
From the Paymaster's List	629
Fleet Surgeons	621
Gunners	644
Commissioned	643
Head Masters	635
From the list of Chief Schoolmasters	662
Head Schoolmasters (*Warrant Rank*)	663
Inspectors-General of Hospitals and Fleets	616
From the Deputy Inspectors-General List	617
Inspectors of Machinery:	
From Fleet, Staff and Chief Engineer	600
Instructor Captains	615
From the List of Naval Instructors	615
From the list of Instructor Commanders	615
Instructor Commanders	615
Instructor Lieutenant-Commanders	615
Lieutenant-Commanders:	
At Arms	594
List of, in seniority	578
From List of Commissioned Officers from Warrant Ranks	635
From List of Chief officers of Coast Guard Divisions, &c.	666
From Acting Lieutenant's, Sub-Lieutenant's and Mate's Lists	594
Lieutenant-Commanders (E)	608A
Lieutenants	589A
Acting	597
From List of Chief Officers of Coast Guard Divisions, &c.	666
From List of Chief Officers Shore Wireless Service	670
From List of Commissioned Officers from Warrant Rank	636
From the Acting Lieutenant's, Sub-Lieutenant's and Mate's Lists	595
Lieutenants (E)	610
Lieutenants-at-Arms	594
From the List of Commissioned Master-at-Arms	652
Masters-at-Arms:	
Commissioned	652
Warrant	652

Digitized by Google

INDEX TO RETIRED LIST, ETC.—*continued.*

	PAGE
Mates	598
Mates (E)	612
Mechanicians:	
Commissioned	662
Warrant	661
Medical Officers, Reserve of	709
Naval Artillery Volunteers, Royal (late), List of Officers of	745
Naval Instructors	614
Navigating Lieutenants	594
Ordnance Lieutenant-Commander	635
Ordnance Lieutenant	635
Ordnance Officers:	
Lieutenants from List of Cd. Ordnance Officers	662
Warrant	662
Paymaster Rear-Admirals	625
From the Paymaster Captain's List	625
Paymaster Captains	626
From the Fleet Paymaster's List	627
From the Paymaster Commander's List	627
Paymaster Commanders	628
From the Paymaster Lieutenant-Commander's List	629
Paymaster Lieutenant-Commanders	631
Paymaster Lieutenants	632
From the Paymaster Sub-Lieutenant's List	633
From the List of Commissioned Officers from Warrant Rank	664
Paymasters	631
Paymasters in Chief	625
Promoted from the List of Fleet Paymasters	626
Paymaster Sub-Lieutenants	633
Pensions:	
Good Service	747
Greenwich Hospital	753
Naval	752
Travers	755
Wounds, &c.	749
Rear-Admirals	553
Royal Marines	683
Royal Naval Reserve	710
Royal Naval Volunteer Reserve	744
Schoolmasters:	
Commissioned Warrant Rank	663
Warrant Rank	664
Senior Masters	663
Shipwright Lieutenant-Commanders	633
From the list of Commissioned Shipwrights	653
Shipwright Lieutenants	634
From the list of Commissioned Shipwrights	653
Shipwrights:	
Commissioned	655
Commissioned, with relative rank of Lieutenant	653
Warrant	655
Shore Signal Service, Retired Officers of	670
Signal Boatswains	651
Commissioned	651
Signal Lieutenant-Commanders	594
Signal Lieutenants	594
From the list of Commissioned Signal Boatswains	651
Staff Commanders	578
Staff Paymasters	630
Staff Surgeons	623
Sub-Lieutenants	598
Supply Officers:	
Commissioned	665
Warrant	665
Surgeon Captains	617
From the Fleet Surgeon's List	618
From the Surgeon Commander's List	619
After retirement	621
Surgeon Commanders	622
Surgeon Lieutenant-Commanders	623
Surgeon Lieutenant-Commanders (D)	624
Surgeon Lieutenants	624
Surgeon Lieutenant (D)	624
Surgeon Rear-Admirals:	
List of, in seniority	616
From Surgeon-Captain's List	617
Surgeons-General	616
From the Deputy Surgeon's General List	617
Surgeons	624
Surgeon Vice-Admirals	616
Telegraphists:	
Warrant	652
Telegraphist Lieutenants	594
From list of Commissioned Telegraphists	652
Vice-Admirals	551
Victoria Cross:	
List of Recipients	756
Regulations of	757
Wardmaster Lieutenants	635
Wardmasters:	
Lieutenants from List of Commissioned Wardmasters	664
Commissioned	664
Warrant	663
Writers:	
Commissioned	665
Warrant	665

Digitized by Google

AN ALPHABETICAL LIST

OF THE

OFFICERS OF THE ROYAL NAVY

AND OF

THE ROYAL MARINE FORCES

ON THE

RETIRED, EMERGENCY AND RESERVED LISTS

WITH

THE DATES OF THEIR SENIORITY.

ABBREVIATIONS.

S Cr	Staff Commander.	F S	Fleet Surgeon.
N S L	Navigating Sub-Lieutenant.	Sd M P C S	Second Mate, Permanent Cruiser Service.
E Ins	Inspector of Machinery.	Sr M P C S	Senior Mate, Permanent Cruiser Service.
F E	Fleet Engineer	S S	Staff Surgeon.
S E	Staff Engineer.	S	Surgeon.
Ch E	Chief Engineer.	P in C	Paymaster-in-Chief.
E	Engineer.	F P	Fleet Paymaster.
A E	Assistant Engineer.	S P	Staff Paymaster.
N I	Naval Instructor.	P	Paymaster.
I H	Inspector-General of Hospitals and Fleets.	D C O	Divisional Chief Officer of Coastguard.
D I H	Deputy Inspector-General of Hospitals and Fleets.	C O C	Chief Officer of Coastguard.
S G	Surgeon-General.		
D S G	Deputy Surgeon-General.		

Page.	Name.	Rank.	Seniority.
	A.		
632	Abbey D. W. ... MBE	P L	15 Jan 18
609	Abbie W. C. ...	E L Cr	1 Jan 26
571	Abbott A. W.	Cr	1 July 09
643	Abbott E.	Cd Gr	18 Sept 18
585	Abbott F. J.	Lt Cr	1 Sept 25
602	Abbott H.	E C	6 Sept 12
676	Abbs M. J.	C O C	22 Nov 99
631	Abell W. G.	P L Cr	14 Apr 25
607	Aborn G.	E Cr	31 Dec 92
687	Abraham G. H. F. RM	Maj	1 Jan 19
564	Acheson A. E. ... CBE	C	11 Nov 18
621	Acheson J. ... MD	F S	26 Feb 01
622	Acheson J. H. ... MB	F S	22 Feb 04
562	Acheson *The Hon.* P. G. E. C. DSO, MVO	C	30 June 28
661	Ackerman A. J. ...	W Eng	1 Oct 17
691	Ackerman F. J. RM	Maj	7 June 26
574	Ackland A. C.	Cr	11 Nov 18
563	Acklom C. R. CB, CMG	C	11 Nov 18
692	Acock W. ... RM	L	9 Jan 15
554A	A'Court *The Hon.* H. E. H.	V A	2 Sept 24
683	*GSP* Adair *Sir* William T. KCB, RM	Gen	22 Feb 12
707	Adam H. D.	E L Cr	4 July 24
577A	Adam L. S. M. ...	Cr	15 Nov 23
637	Adams A.	L	30 July 17
676	Adams A. G.	C O C	1 June 95
591	Adams C. N.	L	15 Sept 21
591	Adams E. O.	Lt Cr	15 June 29
628	Adams F. E.	P C	23 Aug 23
646	Adams F. J. K. ...	Gr	1 Aug 14
655	Adams G. E.	Cd Sh	29 Mar 21
664	Adams H. E.	Wdr L	5 May 23
555	Adams H. G. H. CBE	C	30 June 18
654	Adams H. J.	Sh L	12 Aug 22
575	Adams H. W. A. ...	Cr	11 Nov 18
599	Adams J. H.	E A	14 Aug 10
634	Adams J. A. ...	Sh / Lt Cr	13 Sept 26
652	Adams T. C.	Cd T	1 July 26
695	Adams T. J. ... RM	S C	16 Sept 87
601	Adams W. H.	E C	1 Jan 12
673	Adams W. H.	C O C	30 Oct 21
665	Adams W. J.	W S O	29 Jan 19
642	Adams W. R.	L	31 May 29
598	Adamson H. H. ...	S L	19 Mar 72
704	Adamson J. G.	L	15 Oct 22

Digitized by Google

Page.	Name.	Rank.	Seniority.
689 690	Adamson M. C. RM	C	18 June 18
589	Adcock N. H.	Lt Cr	30 June 27
553	Addison A. P. CB, CMG (*Director of Dockyards*)	V A	28 Feb 29
621	Addison-Scott D. G. MB, ChB	Sg C	27 July 28
635	Addy E. ... MBE	O L Cr	1 Mar 27
636	Aggar E. J.	L	20 Aug 15
573	Aglionby C. E. DSO	Cr	11 Nov 18
701	Agnew A. F. V. ...	Cr	11 Nov 18
565	Agnew D.	C	10 Jan 19
671	Agnew W.	C O C	1 Oct 18
589	Agnew W. L.	Lt Cr	15 June 27
592	Ahearn W. T.	L	12 Aug 22
586	Ahern W. ... DSO	Lt Cr	31 Dec 25
660	Ahern W. J.	W Eng	1 May 13
615	Ainslie M. A.	In C	4 Nov 22
667	Ainsworth J.	L	19 Apr 19
572	Aitken J. H.	Cr	1 Nov 18
657	Aitken R.	E L	2 Mar 22
704	Albrecht A. W. ...	L	15 Jan 23
655	Alcott W. A.	Cd Sh	1 Apr 12
651	Alder G. F.	Cd S B	5 July 22
620	Alderson P. F. ... DPH (*Final Medical Examining Officer, R.N. and R.M. Recruiting Office, Southampton.*)	Sg C	20 June 26
551	Alderson W. J. S. CB	V A	18 Jan 25
545	Aldrich P. ... CVO	A	1 Mar 07
608	*PW*Aldwell G. W. S. ...	E Cr	15 Dec 17
583	Alexander A. G. ...	Lt Cr	14 May 23
575	Alexander F. J. ...	Cr	11 Nov 18
574	Alexander G. B. ...	Cr	11 Nov 18
638	Alexander G. H. MDE (*Compass Dept.*)	L	1 Apr 20
647A	Alexander J. H. ...	Gr	13 July 17
608	Alexander J. W. ...	E L Cr	12 Sept 17
651	Alexander R.	Sig L	1 Sept 22
634	Alexander T. J.	Sh / Lt Cr	17 July 16
579	Alexander W. R. ...	Lt Cr	1 Apr 09
553A	Allington A. H.	R A	1 Aug 27
587	Alford C. E. R. DSO	Lt Cr	15 Mar 26
665	Algar F.	W W	12 Sept 18
583	Alison F. B.	Lt Cr	15 June 23
568	Alison R. V. ... DSO	Cr	31 Dec 18
665	Allan A. S.	Cd W	1 Apr 21
609	Allan C. J.	E L Cr	1 Apr 25
673	Allan E. H.	C O C	30 Oct 21
689	Allan G. ... RM	C	9 July 21
647	Allan G. Y.	Gr	7 June 17
624	Allan W. J. McB.	Sg Lt Cr	24 July 26
589	Allchin G. M.	Lt Cr	13 Mar 27
607	Allden F. A.	E Cr	1 Oct 03
670	Allen A. W.	D C O	27 Oct 21
650	Allen C. A.	B	14 July 15
647	Allen E.	Gr	16 Nov 16
611	Allen F. H.	E L	10 Jan 26
576	Allen F. J. C.	Cr	31 Oct. 27
704	Allen G. A.	L	15 Feb 26
609	Allen J.	E L Cr	1 Jan 26
706	Allen J.	E L Cr	21 Aug 18
553	Allen J. D. ... OB	V A	26 May 29
631	Allen J. R.	P L Cr	12 Jan 19
601	Allen J. W.	E C	21 Sept 04
660	Allen L. C.	Cd Eng	27 May 27
666	Allen T.	L	5 June 05
707	Allen T.	E L Cr	17 Feb 26
669	Allen W. ... ... (*District Officer, H.M. Coastguard, Wick*)	L	1 Apr 23
555	Allen W. L.	C	30 June 16
601	*GHP*Allen W. T. ...	E C	29 Apr 04
558	Allenby F. C. H. CBE	C	24 Dec 09
605	Allenby J. N. ... OBE	E C	16 May 22
564	*NP*Allenby M. C. ...	C	11 Nov 18
548	Allenby R. A. MVO, DSO	A	5 July 21
610	Allerton T. R.	E L Cr	1 Jan 27
577	Alleyne V. P	Cr	1 May 27
647	Allin A.	Gr	19 Aug 16
597	Alliott R.	L	30 Sept 27
572	Allison J. L. W. ...	Cr	24 June 19
692	Allison S. A. ...	C / Qr Mr	19 Apr 26
556	Allsup C. F. ... DSO	C	31 Dec 20
706	Alltree W. G.	E L Cr	14 Nov 18
639	Allum A. J.	L	1 Feb 22
564	Alston A. G. ... OMG	C	11 Nov 18
590	Alston D. R.	Lt Cr	15 Apr 28
564	Alston H. G. ... OB	C	11 Nov 18
560	Alston-Roberts-West R. M.	C	15 Aug 22
555	Altham E. ... OB	C	31 Dec 18
705	Alton F. C. OBE, MB	Sg Lt / Cr	6 May 16
607	Alton G. B.	E Cr	1 Apr 93
687	Aman D. L. DSO, RM	Maj	1 Jan 18
655	Amber H. W.	Wt Sh	24 Dec 13
562	Amedroz R. T. ...	C	23 Oct 27
579	Ames R. H.	Lt Cr	15 Feb 12
648	Ames T.	Gr	1 July 18
604	Amor E. R.	E C	27 June 22
649	Amos J. H.	B	2 Apr 15
669	Anders H. J. W. ... (*District Officer H.M. Coastguard, Charlestown*)	L	1 Apr 23
653	Anderson A. R. ...	Sh Lt	11 May 15
608A	Anderson A. R. OBE	E L Cr	1 Jan 04
655	Anderson A. S. ...	Cd Sh	6 May 22
598	Anderson C. C.	S L	15 Feb 06
705	Anderson F. J. S. ...	P L Cr	9 May 19
685	Anderson G. D'A. RM	Maj	27 Aug 98
685	Anderson G. I. RM	Col	8 Dec 23
588	Anderson H. Beckett DSC	Lt Cr	15 Aug 26
579	Anderson J.	Lt Cr	1 Apr 11
608	Anderson J. A.	E Cr	8 May 14
560	Anderson L. J. G. DSO	C	25 Jan 23
566	Anderson M. H. CBE, KC	C	1 Apr 19
611	Anderson T.	E L	12 Aug 22
587	Anderson T. W. ...	Lt Cr	1 Mar 26
603	Andrew G. E. CB	E C	15 Nov 19
615	Andrew G. H. ... MA	In C	1 Apr 26
606	Andrew W. J.	F E	29 Sept 97
682	Andrewartha E. ...	C O C	1 May 21
585	Andrews A. H.	Lt Cr	15 Feb 25
555	Andrews F. A. L. CBE	C	23 Oct 27
654	Andrews F. P.	Sh Lt	4 July 22
644	Andrews H. D.	Cd Gr	20 Feb 24
656	Andrews H. J.	L (E)	12 Jan 29
602	Andrews H. G.	E C	11 Nov 18
604	Andrews H O. ... OBE	E C	20 Apr 22
648	Andrews J.	Gr	13 June 18
619	Andrews J. ... MD	Sg C	14 Jan 17
579	Andrews J. C.	Lt Cr	1 Apr 11
618	Andrews O. W. CBE, MD	Sg C	26 July 13
655	Andrews W. F.	Cd Sh	1 Aug 06
588	Angell G. C.	Lt Cr	15 Dec 26
620	Anley F. E.	Sg C	16 Jan 28
659	Annetts R. R.	E L	6 Jan 26
577B	Ansell G. L.	Cr	28 June 28
651	Ansley A. E.	S B	10 Feb 17
684	Anson A. G. ... RM	Lt Col	4 Aug 85
547	Anson C. E. CB, MVO	A	3 Apr 19
704	Anstey H. C. ... OBE	E Cr	11 Nov 18
599	Anstey W. J. ... CB	E A	28 Jan 13

Digitized by Google

Page.	Name.	Rank.	Seniority.
548	Anstruther R. H. CMG	A	1 Aug 24
695	Apperly A. B. ... RM	C	23 Apr 19
589A	Appleton M.	Lt Cr	30 Sept 27
650	Apps A. E.	B	17 May 16
654	Apps E. A.	Sh Lt	29 Oct 22
608A	Apps H. E. G.	E L Cr	11 Nov 18
648	Apps J.	Gr	28 Sept 18
608A	Apps J. H.	E L Cr	1 Apr 17
601	Apps W. R. ... MVO	E C	19 Jan 12
580	Arathoon E. B. ...	Lt Cr	30 June 15
622	Arathoon H. C. ...	Sg Cr	16 May 08
651	Arberry W.	Cd S B	1 Jan 18
676	Arbin J. M. C.	C O C	20 Mar 93
682	Arbury T.	C O C	1 Mar 21
591	Arbuthnot A. H. G. ...	Lt Cr	15 Dec 28
565	Arbuthnot E. K. DSO	C	11 Nov 18
685	Arbuthnot W. P. RM	Col	28 Apr 28
604	Archard A. G.	E C	9 Oct 25
606	Archard E. A.	E C	17 July 27
593	Archbold E. L. ...	L	9 Nov 25
578	Archdale *The Rt. Hon. Sir* Edward M., *Bt.*	Lt Cr	20 Aug 83
598	Archdall H. D.... ...	S L	27 July 71
613	Archer C. ... MA	Ch	16 Mar 92
566	Archer H. E. M. DSO	C	15 Aug 24
556	Archer R. H.	C	25 Aug 00
633	*PW* Archer T. E. ...	P L	5 Oct 21
671	Argent A.	C O C	1 Oct 18
593	Aris W. L. ... MBE	L	7 Dec 25
704	Arkell J. O. A.	S L	15 May 20
622	Arkwright E. ... MB	Sg Cr	25 May 13
591	Armitage A. A. J. ...	L	24 June 21
561	Armitage A. F. St. C.	C	16 Apr 24
662	Armour A.	El L	6 Apr 23
701	Armstrong *Sir* George E., *Bt.* CMG	Cr	11 Nov 18
706	Armstrong H.	E L Cr	9 Sept 22
551	Armstrong J. G. ...	V A	3 Apr 25
601A	Armstrong J. W. ...	W Eng	1 Oct 17
683	Armstrong St. G. B. CB, CMG, RM	Gen	16 June 26
555	Armstrong T. C. DSC	C	31 Dec 18
571	Arnaud J. M.	Cr	10 Jan 20
681	Arnell T.	C O C	1 May 19
591	Arnold G. C.	Lt Cr	15 Feb 29
694	Arnold H. P. ... RM	St Mj	22 Aug 18
627	Arnold K. H.	P Cr	22 Apr 19
580	Arnold R.	Lt Cr	16 Oct 16
674	Arnold W. ... ... (*District Officer, H.M. Coastguard, Cope Cove*)	C O C	2 July 22
643	Arnold W. V.	Cd Gr	13 Sept 18
555	Arnold-Forster F. D. CMG	R A	1 July 27
589A	Arnot R. G.	Lt Cr	15 Jan 28
637	Arscott S.	L	24 June 20
680	Arundel P.	C O C	29 Sept 17
589A	Asby J. R.	Lt Cr	7 Dec 27
602	Ash H. E. H.	E C	9 Sept 14
589A	Ash H. S.	Lt Cr	15 Nov 27
557	*NP* Ash S. H. B.	C	23 July 07
670	Ash W. T.	L	11 Jan 29
560	Ashby A. L.	C	1 June 22
666	Ashby F. G.	L	31 Mar 06
645	Ashley J.	Gr	19 July 11
586	Ashworth A. H. ...	Lt Cr	15 Feb 26
610	Ashworth W. J. ...	E L Cr	20 Sept 26
661	Asker F.	W Eng	20 Aug 15
649	Asker W.	B	18 Aug 14
582	Askew A.	Lt Cr	11 Dec 20
656	Aspinall P. H.	L (E)	23 Aug 28
555	Asser C....	C	31 Dec 14
688	*GSP* Aston *Sir* George G. KCB, RM	Maj Gen	24 Sept 17
601	Aston S.	E C	17 Aug 08
595	Atherton J. F.	L	28 June 20

Page.	Name.	Rank.	Seniority.
649	Atkin R. H.	B	1 Oct 12
608	Atkins A. E.	E Cr	1 Jan 08
591	Atkins F. D.	Lt Cr	22 Mar 29
666	Atkins F. W.	Lt Cr	4 Aug 19
632	*PW* Atkins R. D. ...	P L	16 Aug 13
620	Atkins R. H. MB, BA	Sg C	5 June 27
682	Atkins S. ...	Sr M / P C S	30 Dec 21
654	Atkins W. J.	Sh Lt	12 Aug 22
610	Atkinson A. D. S. ...	L (E)	15 Jan 26
593	Atkinson A. H. B. ...	L	15 June 23
645	Atkinson H.	Gr	1 Aug 14
688	Atkinson H. C. RM	Maj	22 Apr 19
621	Atkinson T. H. ...	F S	5 Jan 84
682	Atlee A. J.	C O C	1 Nov 21
567	Attenborough F. L. ...	Cr	31 Dec 05
581	*PW* Attfield J.	Lt Cr	21 Apr 17
676	Attridge P.	C O C	31 Oct 91
673	Attrill A. G.	C O C	30 Oct 21
612	Attwood E.	A E	11 Feb 75
606	Attwood F. M.	E C	13 Feb 29
565	Atwood A. F. L. OBE	C	11 Nov 18
583	Atwood G. E. L. ...	Lt Cr	15 Dec 21
608	Attwool G.	E Cr	1 Oct 05
608	Attwool H. M.	E Cr	1 Nov 19
642	Ault W. S.	L	20 Dec 26
571	Austen B. A.	Cr	8 Apr 19
601	Austen E. J.	E C	30 May 08
563	Austen E. L.	C	11 Nov 18
664	Austen W. MBE	W Wdr	4 Nov 04
660	Austin A.	W Eng	1 Feb 09
613	Austin T. ... MA	Ch	12 May 82
639	Austin W. A. .. MBE	L	25 Oc 20
615	Avery G. C. ... BA (*Serving at R.N. College, Greenwich.*)	In C	19 Oct 27
590	Avery-Fox H. W. ...	Lt Cr	9 Sept 28
617	Axford W. G. ... CB	Sg R A	4 Feb 19
602	Ayers R. B. ... MVO	E C	24 Oct 13
629	Aylen A. E.	P Cr	9 Dec 14
556	Aylen C. G. W. ...	C	21 Feb 01
631	Aylen F. J.	P L Cr	7 July 03
573	Aylen R.	Cr	18 Sept 22
660	Ayles H.	W Eng	1 Sept 13
554A	Aylmer H. E. F. CBE	R A	18 May 20
681	Ayres J.	C O C	1 May 19
637	*GHP* Ayres S.	L	11 Nov 18
563	Ayscough R. F. ...	C	11 Nov 18

B.

Page.	Name.	Rank.	Seniority.
640	Babbage W. H. ...	L	12 Aug 22
562A	Bacchus R. ... DSO (*Inspector, H.M. Coastguard, Tynemouth*)	C	24 Apr 28
694	Bach J. RM	St Maj	19 July 19
664	Back L. W.	P L	31 Oct 27
561	Backhouse C. L. ...	C	2 Apr 29
695	Backhouse W. J. RM	L	6 Mar 18
602	Backler L.	E C	26 Mar 13
681	Bacon C.	C O C	1 May 19
547	Bacon *Sir* Reginald H. S. KCB, KCVO, DSO	A	1 Sept 18
630	Baddeley A. W. E. ...	P Cr	7 May 23
586	Badcock H.	Lt Cr	28 Dec 25
665	Baggs H. G.	W W	10 Apr 19
586	Bagot A. G. D.... ...	Lt Cr	15 Feb 26
576	Bagot W. T.	Cr	8 Jan 28
650	Baguley J.	B	17 May 16
703	Bahin G. J. T.	Lt Cr	15 Sept 26

Digitized by Google

Page.	Name.	Rank.	Seniority.
611	Bailey A.	E L	12 Aug 22
642	Bailey A. E.	L	15 Apr 29
645	Bailey A. H. ... MBE	Gr	30 Jan 14
692	Bailey C. W. A. RM	C	1 Feb 19
646	Bailey E. J.	Gr	23 June 15
649	Bailey H. J.	B	12 July 12
694	Bailey J. C. H. RM	L	1 Jan 20
673	Bailey W.	C O C	30 Oct 21
556	Baillie-Hamilton M. B.	C	31 Dec 19
645	Bainbridge J.	Gr	1 Aug 14
629	Baird H.	P Cr	9 Oct 16
631	Baird N.	P L Cr	19 Oct 20
566	*GHP* Baird W. J. N. ...	C	15 Oct 01
557	*NP* Bairnsfather G. E. B. OBE	C	1 Sept 05
577	Bake O.	Cr	1 June 27
691	Baker A. ... RM	Maj	22 Sept 12
613	Baker A. ... MA	Ch	13 Dec 84
614	Baker *Rev.* A. T. B. BA	Ch	24 June 04
659	Baker E.	Cd Eng	13 Sept 18
604	Baker E. F.	E C	23 Mar 22
694	Baker E. H. ... RM	St Mj	19 July 19
648	Baker E. J. A.	Cd B	22 May 16
608A	Baker E. P. M.	E L Cr	28 May 22
667	Baker F.	L	1 Dec 20
678	Baker F.	C O C	2 July 08
608A	Baker F. J. ... OBE	E L Cr	28 Apr 16
659	Baker F. J.	E L	25 June 20
646	Baker G. A.	Gr	18 Feb 18
643	*GHP PW* Baker G. T. ...	Cd Gr	18 June 15
591	Baker H. B.	Lt Cr	15 Apr 29
610	Baker H. F.	L (E)	15 May 23
628	Baker J. C.	P C	2 May 26
606	Baker M. E. T. ...	E C	10 Oct 28
589A	Baker P. H.	Lt Cr	15 Oct 27
633	Baker R. J.	P L	1 Jan 29
661A	Baker R. J.	W Eng	1 May 18
586	Baker S. ... DSO	Lt Cr	1 Mar 26
608A	Baker S. R.	E Cr	18 Mar 28
615	Baker T. Y. ... BA	In C	4 Jan 27
668	Baker W. G.	L	24 Aug 22
682	Baker W. J.	C O C	1 Sept 21
548	Baker-Baker W. H. OBE	A	1 June 22
657	Baldock A. B.	E L	15 May 22
658	Baldwin A.	E L	12 Sept 22
649	Baldwin A.	B	1 Dec 13
575	Baldwin C. W. A. ...	Cr	22 Apr 24
577C	Baldwin R. J.	Cr	4 Jan 25
599	Baldwin G. W. CB, CBE	E A	14 Jan 23
589	Baldwin P. N. St. J. ...	Lt Cr	15 Feb 27
681	Bales A. C.	C O C	1 May 19
589	Ball E. F. G.	Lt Cr	15 Sept 27
613, 615	Ball F. ... ... MA	Ch / In Cr	15 Nov 90 / 26 May 91
581	*PW* Ball H.	Lt Cr	26 Oct 18
664	Ball H. E.	Schm	1 Apr 04
643	Ball H. V.	Gr	1 Aug 14
643	Ball R. H. C.	E C	31 Jan 16
648	*PW* Ball S.	Cd B	1 Oct 13
572	Ball W. H. S.	Cr	14 Sept 22
555	Ballard C. B.	C	31 Dec 17
548	Ballard G. A. ... CB	A	3 Mar 24
559	Ballard G. N. ... CBE	C	15 Oct 22
646	Ballard J.	Gr	21 Dec 15
579	Bamber G. P.	Lt Cr	30 June 08
703	Bamber H. R. K. ...	Lt Cr	30 Mar 24
630	Bamber H. R. M. ...	P Cr	25 Aug 26
562	Bampton C. K. ...	C	2 June 27
674	Bamsey J. H.	C O C	30 Aug 22
625	Banbury F. A. F. ...	P R A	1 Jan 29
671	Bancroft T.	C O C	16 Feb 05
694	Band W. A. ... RM	St Mj	18 Mar 19
593	Banham R. A.	L	7 Mar 25
616	Bankart *Sir* A. Reginald KCVO, MB, DPH, KHP	Sg R A	2 Nov 23

Page.	Name.	Rank.	Seniority.
588	Banks A. H.	Lt Cr	15 Aug 26
696	Banks A. J. DCM, RM	L	7 May 18
577A	Banks A. R. ... DSO	Cr	26 June 27
679	Banks F. J.	C O C	1 Oct 15
568	Bannerman B. ... DSO	Cr	30 June 20
623	Bannister P. H. MB	Sg Cr	8 Nov 12
584	Banyard C.	Lt Cr	1 May 24
644	Barber A.	Cd Gr	3 Apr 25
649	Barber A. W.	B	15 Jan 13
667	Barber D.	L	29 June 19
653	Barber J. C.	Sh L	28 July 19
603	Barber J. H.	E C	30 Nov 19
631	Barclay J. C. H. ...	P L Cr	15 Oct 24
690	Barcroft J. H. P. RM	L	1 July 04
565	Barff A. D. ... OBE	C	11 Nov 18
680	Barham C.	C O C	1 May 19
659	Barker A.	Cd Eng	1 Apr 16
688	Barker E. H. P. RM	C	1 Apr 98
640	Barker G. H.	L	28 Nov 22
605	Barker H. C. D. ...	E C	24 Sept 24
584	Barker H. S.	Lt Cr	15 May 24
573	Barker J. M.	Cr	11 Nov 18
664	Barker L. O.	Schm	16 June 29
609	Barker R.	E L Cr	1 May 26
701	Barkley W. A.	Cr	11 Nov 18
587	Barlow W.	Lt Cr	1 May 26
588	Barnard K. M. B. L. ...	Lt Cr	15 Sept 26
671	Barnard T.	C O C	1 Oct 18
563	*TP PW* Barnard W. J. W.	C	24 Apr 02
566	Barne M. ... DSO	C	15 Oct 22
641	Barnes A. J. L. ...	Cd B	13 Sept 18
611	Barnes A. P.	E L	12 Aug 22
635	Barnes E. J.	O L	15 May 24
643	Barnes F. W.	Cd Gr	7 Apr 20
583	Barnes G. E. O. OBE	Lt Cr	15 July 22
640	Barnes J. ... MBE	L	25 Aug 20
644	Barnes S. U.	Cd Gr	1 Aug 24
673	Barnes W.	C O C	30 Oct 21
618	*GHP* Barnes W. G. K. MD *(Surgeon and Agent, Lodge Hill)*	Sg C	9 May 12
656	Barnes W. S.	L (E)	12 Feb 27
591	Barnett C. R.	Lt Cr	15 Dec 28
608A	Baron R.	E L Cr	1 Jan 14
600	Barr E.	E C	11 May 25
707	Barr T.	E L	2 June 16
685	Barrett D. L. CBE, RM	Col	11 Feb 99
570	*TP* Barrett F. W. ...	Cr	14 Mar 08
609	Barrett J. B.	E L	1 Apr 25
556	Barrett J. F. B. ...	C	30 June 27
609	Barrett J. T.	E L Cr	22 June 94
676	Barrett P.	C O C	18 Oct 14
611	Barrie A.	E L	12 Aug 82
644	*PW* Barron J. P. ...	Gr	26 Mar 27
560	Barrow A. D.	C	8 July 04
665	Barry A. E.	W W	1 Jan 10
589A	Barry H. W.	Lt Cr	15 Nov 27
622	Barry J. ... MD	F S	18 Feb 02
612	Barry J. H. D. ...	E	1 May 92
653	Barry T. F. ... DSO	Sh L	12 Aug 22
632	Barry T. W.	P L Cr	1 Apr 26
672	Barry W.	C O C	27 Jan 19
655	Barry W.	Wt Sh	1 Apr 95
655	Barter B. J.	Wt Sh	28 Oct 94
666	Barter E.	L	1 Aug 95
638	Bartlett C.	L	30 June 22
608A	Bartlett C. P. W. ...	E L Cr	1 Dec 11
645	Bartlett G. H	Gr	6 June 12
644	Bartlett H.	Cd Gr	20 Aug 22
629	Bartlett J. C.	F P	25 Apr 99
668	Bartlett O.	L	19 Dec 22
661A	Bartlett W. J. ... DSM	W Eng	1 Mar 18
548	Barton E. G.	A	1 Aug 24
615	Barton H. H. ... BA	In C	1 Jan 24

Digitized by Google

Page.	Name.	Rank.	Seniority.
570	Barton H. P.	Cr	23 July 06
688	Bartram W. F. B. RM	C	11 July 17
550	Barttelot *Sir* Brian H. F. KBE, CB, MVO	A	1 Aug 27
694	Barwick G. W. MSM, RM	S C	3 Jan 20
690	Baseby B. DSO, RM	L	1 Feb 17
568	Bashford J. E. L. ...	Cr	30 June 19
674	Baskerville H. ...	C O C	30 Oct 22
686	*GHP* Baskerville T. ...	L	25 Aug 92
584	Basketter W.	Lt Cr	9 Mar 24
650	Bassett A. J.	B	17 May 16
620	Bastian W.	Sg C	8 June 25
609	Bastow R. J. L. ...	El Cr	15 Feb 25
672	Batcheldor W. ...	C O C	1 Oct 18
615	Batchellor F. H. MA	In C	16 July 24
590	Bate M.	Lt Cr	6 May 28
621	Bate R. F. ... OBE	Sg C	1 Nov 18
679	Bate W. T.	C O C	1 Oct 15
620	Bateman G. D. ... OBE	Sg C	1 Dec 26
559	Bateman-Champain P. A.	C	1 Jan 20
704	Bates A. E.	Mate	28 June 17
590	Bates A. W. ... ... (*Serving in R.A.F.*)	Lt Cr	15 Apr 28
660	Bates F. J.	W Eng	1 Apr 03
658	Bates G.	E L	22 Aug 22
630	Bates R. B. ... OBE	P Cr	3 Sept 23
608A	Batey H.	E L Cr	1 Apr 17
554A	Bather R. H. ... OBE	R A	1 July 27
661A	Batt H.	Cd M	1 Oct 23
654	Batten J. T. ... MBE	Sh Lt	24 July 22
696	Batten R. W. ... RM	L	14 June 18
681	Batten S. V.	C O C	1 May 19
588	Batten W. H.	Lt Cr	1 Aug 26
681	Batten W. S.	C O C	1 May 19
586	Batterbury H. ...	Lt Cr	1 Mar 18
677	Battershill G.	C O C	14 May 04
691	Battin J. ... RM	Maj	9 Mar 17
589	Battine N.	Lt Cr	15 June 27
662	Baverstock H. ...	O L	6 Apr 26
580	Bavin G. G.	Lt Cr	1 Oct 14
580	Bavin H. S.	Lt Cr	30 Dec 13
566	Bawden A. R. P. ...	C	31 Dec 09
553	Bax R. N. ... OB	V A	22 Feb 28
590	Baxter L. N.	Lt Cr	15 June 28
671	Baxter W.	C O C	1 Oct 18
701	Bayldon R. C. ...	Cr	11 Nov 18
632	Bayley F. W.	P L	15 Jan 19
573	Bayley J.	Cr	11 Nov 18
684	Bayliff R. R. ... RM	Lt Col	25 May 09
546	Bayly *Sir* Lewis KCB, KCMG, CVO	A	23 Oct 17
569	*GHP* Baynham H. OBE	Cr	22 Dec 17
587	Baynton A.	Lt Cr	30 Apr 26
586	Bazley T. ... DSO	Lt Cr	1 Mar 26
588	Beabey W. E.	Lt Cr	13 Sept 26
611	Beacham H.	E L	5 July 22
660	Beadle C. J.	W Eng	1 Oct 13
616	Beadnell C. M. CB, KHP	Sg RA	4 Feb 22
553A	Beal A. F. CB, CMG	R A	8 July 26
664	Beal J. G. ... {	Cd Wdr	} 25 Sept 26
644	Beale F.	Gr	7 June 27
588	Beale T.	Lt Cr	13 Sept 26
661A	Beale W. A.	L (E)	1 May 26
554A	Beamish T. P. H. CB, MP	RA	1 Jan 25
619	Bean A. C.	Sg C	10 June 23
600	Bearblock C. W. J. OB	E A	11 May 21
545	Bearcroft J. E. CB, MVO	A	4 June 13
646	Beard A. E.	Gr	1 Aug 14
691	Beard H. G. W. RM	Lt Col	24 Aug 27
636	Beare W.	L	13 Jan 18
556	Beasley F. A. ... MVO	C	31 Dec 21
621	Beattie J. H.	F S	26 Feb 97
562a	Beattie K. A.	C	3 Apr 28
618	Beatty H. B.	Sg C	19 July 15
613	Beatty J. ... MA	Ch	1 Mar 01
553	Beaty-Pownall C.P. CMG	V A	5 Apr 28
662	Beavis W.	El L	2 July 25
588	Beauchamp R. B. ...	Lt Cr	15 Sept 26
645	Beaumont E.	Gr	28 Nov 13
684	Beaumont G. L. OBE, RM	Lt Col	4 June 19
642	Beaumont J. G. ...	L	12 Nov 23
565	*GHP* Beck O. L. CBE, DSO	C	11 Nov 18
667	Beck W.	L	30 Dec 18
664	Beckett W. H. C. ...	Schm	6 June 17
647	Beckford W. H. ...	Gr	16 Nov 16
677	Beddell J.	C O C	10 Apr 03
578	Bedwell E. P.	S Cr	14 Aug 20
560	Bedwell H. B.	C	4 July 26
684	*GHP* Beechey F. R. RM	Lt Col	22 Apr 25
587	Beedle G. E.	Lt Cr	1 Mar 26
577C	Beedle W. H.	Cr	23 Nov 21
577B	Beeley E. ... DSO	Cr	29 Oct 26
609	Beer H.	E L Cr	1 Jan 26
656	Beer H. B.	E L Cr	12 Aug 17
688	Beere H. E. ... RM	C	24 Mar 25
588	Beetham E. W. ...	Lt Cr	15 Nov 26
582	Beevor C. H. ... MBE	Lt Cr	4 July 21
577	Begbie H. H. G. ...	Cr	16 June 26
562A	Begg J. M.	C	5 Dec 21
605	Begg W.	E C	21 Oct 22
654	Behenna E. C.	Sh Lt	12 Aug 26
631	Behenna W. F.	P L Cr	6 Jan 26
684	Beith R. D. ... RM	Lt Col	1 Sept 10
587	Belfield V.	Lt Cr	15 July 26
580	Bell A. C. ... ... (*Technical Assistant, Historical Section, Committee of Imperial Defence.*)	Lt Cr	7 June 15
688	Bell A. I. ODE, RM	Maj	1 Jan 19
701	Bell A. L.	Cr	11 Nov 18
622	Bell A. S. G.	Sg Cr	15 Nov 26
562A	Bell C. C. ... DSO	C	15 July 25
661	Bell F. E.	W Eng	14 Sept 13
672	Bell H.	C O C	6 Nov 23
603	Bell H. F.	E C	22 Oct 22
605	Bell J. F. ... OBE	E C	30 Aug 25
593	Bell J. W.	L	30 June 26
644	Bell J. W.	Cd Gr	7 Oct 26
659	Bell T.	Cd Eng	1 Apr 24
627	Bell W.	P C	1 Jan 14
645	Bell W. H.	Gr	1 Aug 14
642	Bell W. J.	L	18 Oct 22
581	Bell-Syer R. A. ...	Lt Cr	30 June 17
570	Bellairs C. W. ... MP	Cr	15 Mar 11
655	Bellchamber T. J. ...	Cd Sh	26 July 16
590	Bellers L. H. W. ...	Lt Cr	15 May 23
642	Bellis J.	L	17 June 13
565	Bellis R.	C	11 Nov 18
674	Belshaw J. ... ... (*District Officer, H.M. Coastguard, Ballywalter*)	C O C	30 Oct 21
575	Benbow J. N.	Cr	2 Aug 23
601	*GHP* Bench G. E. ...	E C	16 Apr 27
685	Benett H. C. CMG, RM	Lt Col	27 June 27
691	Benham F. E. RM {	Maj / Qr Mr	} 6 Sept 19 21
582	*PW* Bennett A. C. M. DSO (*Supt. of Gyro Compasses, Malta.*)	Lt Cr	15 Aug 21
655	Bennett A. S.	Cd Sh	13 Sept 15
696	Bennett C. F. ... RM	L	26 Apr 18
607	Bennett D. J.	E Cr	9 July 96
556	Bennett E. M. ... OBE	C	31 Dec 19
653	Bennett E. R. ... MBE	Sh Lt	26 June 18
651	Bennett F. G.	S B	3 Apr 14
568	Bennett F. W.	Cr	31 Dec 18

Digitized by Google

Page.	Name.	Rank.	Seniority.
639	Bennett G. A.	L	5 Sept 22
639	Bennett J.	L	11 Nov 18
685	Bennett M. F. ... RM	Col	3 July 28
586	Bennett T. G.	Lt Cr	1 Jan 26
655	Bennett T. W.	Wt Sh	1 Mar 13
618	Bennett W. E.	D I H	17 Feb 06
627	Bennetts S.	P C	1 Jan 24
590	Bennitt W. P.	Lt Cr	15 Apr 28
669	Beony J.	L	1 July 23
567	Benson A. W. ... DSO	Cr	30 June 18
580	Benson K. H.	Lt Cr	30 Nov 12
680	Bentley J. E.	C O C	1 May 19
695	Bentley J. R. ... RM	S C	13 Mar 19
676	Bentley H.	C O C	10 Dec 98
638	Benton O. R.	L	22 July 22
558	Benwell W. F. ... DSO	C	5 Jan 12
629	Bere A. C. S.	P Cr	7 Apr 18
577B	Beresford H. B. S. ...	Cr	1 May 25
685	Beresford H. De la P. RM	Maj	1 Dec 86
563	Berkeley H. G. F. ...	C	11 Nov 18
599	Bermingham C. H. A. ...	E A	1 June 25
590	Bernard H. F.	Lt Cr	15 June 28
562	Bernard M. R.	C	8 Apr 29
622	Bernard R. S.	Sg Cr	16 May 10
550	Bernard V. H. G. OB	A	1 Aug 27
577	Bernard W. R. ...	Cr	10 Nov 26
706	Berry A. J.	E L Cr	31 July 17
673	Berry C. H.	C O C	3 Jan 11
644	*PW* Berry E. A. ...	Gr	8 Feb 89
581	Berry H.	Lt Cr	2 Mar 18
659	Berry H. T.	CdEng	1 Apr 20
653	*GHP* Berry J. T. ...	Cd Sh	25 Sept 91
659	Berry J.	CdEng	5 Dec 19
661	Berry J.	W Eng	1 Aug 14
663	Berry Joseph	Cd El	11 Nov 17
661A	Berry J. G.	W Eng	1 May 18
650	Berry J. G.	B	8 Apr 15
654	Berry J. W.	Sh Lt	13 Nov 22
593	Berry W. J.	L	5 June 26
660	Bersey A.	W Eng	1 Apr 06
583	Bertie A. C.	Lt Cr	1 Sept 21
704	Bertie *The Hon* J. W. ...	L	31 Aug 23
597	Berthon H. J. M. ... (*Serving in R.A.F.*)	L	15 May 24
589	Bertram I. A. ... ... (*Serving in R.A.F.*)	Lt Cr	15 May 27
647	Besley J.	Gr	17 June 17
650	Best F.	B	23 Feb 18
568	Best H. W. ... DSO	Cr	31 Dec 18
634	Betenson G. ...	Sh Lt / Cr	13 Sept 26
546	Bethell *The Hon. Sir* Alexander E. GCMG, KCB	A	10 June 16
563	*NP* Bethune H. L. CBE	C	11 Nov 18
681	Bettenson W. T. ...	C O C	1 May 19
588	Bettison J.	Lt Cr	13 Sept 26
616	Bett W. CB, MVO	Sg R A	18 Feb 20
560	Betts E. E. A. ... CBE	C	1 Apr 23
649	Betts S. B.	B	10 Feb 18
552	Betty H. M. K. ...	V A	25 Oct 26
565	Bevan G. H. ... OBE	C	11 Nov 18
633	Bevan H. C.	P L	15 Jan 20
641	Bevan H. F.	L	5 July 22
571	*PW* Bevan H. G. R. ...	Cr	25 Mar 15
631	Bevan *Rev.* J. J. ...	P L Cr	27 July 23
607	Bevan W. J.	E Cr	19 Nov 96
597	Beville C. R.	L	15 May 24
633	Bevis C.	P L	13 May 26
708	Bezer E. A.	E L Cr	13 Dec 26
573	Bickford J. E. P. ...	Cr	4 Nov 23
571	Bickford W. G. H. DSO	Cr	3 Sept 12
577B	Bickley H. E.	Cr	7 Apr 21

Page.	Name.	Rank.	Seniority.
642	Bicknell H. C.	L	14 Dec 25
638	Biddle H. E.	L	16 Aug 20
618	Biddulph R. E. ...	DIH	28 Apr 07
621	*GHP* Bideu E. J. ...	Sg C	11 Nov 18
645	Bidgood T.	Gr	8 Feb 12
588	Bidgood W. R. ...	Lt Cr	13 Sept 26
622	Bidwell L.	Sg Cr	21 Feb 05
555	Bigg T. E. J.	C	30 June 18
664	Biggs A. B. ...	W / Wdr	5 May 11
656	Biggs G. E.	Wt Sh	22 Feb 18
555	Bigg-Wither G. P. ...	C	31 Dec 17
641	Bilby W. J.	L	5 Sept 22
676	*PW GHP* Biles G. P. ...	C O C	20 Feb 83
599	Bills W. W. ... OBE	E A	8 Apr 27
585	Billyard-Leake E. W. DSO	Lt Cr	15 Mar 25
658	Bilsland A. T.	E L	22 Aug 22
656	Bindley W. R.	L (E)	16 June 28
589A	Bingham F. D.	Lt Cr	15 Nov 27
640	Bingham H.	L	12 Aug 22
581	Binmore H. A. ...	Lt Cr	1 Apr 18
686	Binney A. F. ... RM	Lt Col	16 Aug 20
687	*GHP* Binney W. E. RM	Maj	27 Jan 19
654	Binning G. R.	Sh Lt	1 Aug 22
590	Binny J. G.	Lt Cr	15 Apr 28
680	Binstead W.	C O C	1 May 19
656	Birch A. T.	L (E)	26 May 28
581	Birch B. H.	Lt Cr	20 Aug 17
574	Birch E. J.	Cr	24 Jan 24
573	Birch J. K. B.	Cr	29 Aug 20
593	Birch L.	L	30 Dec 25
577B	Bird W. T. A. DSO	Cr	8 June 27
665	Birkett G.	W W	2 Nov 17
660	Birrell A. K.	W Eng	1 Sept 12
611	Birtwhistle J. T. ...	E L	12 Aug 22
668	Bish J. ... ... (*District Officer, H.M. Coastguard, Tenby.*)	L	1 Apr 23
686	Bishop C. A. OBE, RM	Lt Col	5 Apr 25
677	Bishop F.	C O O	20 Apr 06
687	Bishop F. C. N. RM	Maj	1 Jan 18
576	Bishop F. H.	Cr	17 June 27
619	Bishop G. T. ... OMG	Sg C	1 Jan 20
591	Bishop J.	L	1 Sept 21
602	Bishop T. H. B. ...	E C	29 Oct 14
584	Bishop W. G. ... OBE	Lt Cr	6 Apr 24
658	Bishop W. J.	E L	25 Oct 22
571	Bissett C.	Cr	12 Dec 01
643	Bisson F. E.	Cd Gr	20 Sept 20
605	Black D. G.	E C	21 May 23
680	Black H.	C O C	1 May 19
587	Black J. S.	Lt Cr	15 Mar 26
606	Black L. H.	E C	8 Mar 28
601	Black W. J.	E C	26 July 11
644	Blackburn W. H. ...	Cd Gr	22 June 27
551	Blackett H.	A	27 Feb 29
707	Blackie R. G.	E L Cr	5 Mar 23
647	Blackler C. H.	Gr	12 Dec 17
643	Blackman G. W. ...	Cd Gr	23 Sept 12
649	Blackmore R. H. ...	B	28 Apr 97
588	Blackwell F.	Lt Cr	13 Sept 26
597	Blackwell P. F. B. ...	L	13 June 23
572	Blackwood A. T. ...	Cr	7 Dec 18
580	Blackwood J. A. S. ...	Lt Cr	30 June 14
562	Blackwood M. B. R. DSO	C	22 Sept 27
591	Blagg R. C.	L	15 Sept 21
557	Blair E. H.	C	1 Jan 10
573	Blair S. D.	Cr	11 Nov 18
654	Blake A.	Sh Lt	25 Dec 27
601	Blake A. V. ... CBE	E C	30 Dec 00
707	Blake A. B.	E L Cr	11 May 25
590	Blake C. K.	Lt Cr	3 May 28
576	Blake C. P. ... DSO	Cr	3 Jan 28

Digitized by Google

Page.	Name.	Rank.	Seniority.
676	Blake E.	C O C	25 Nov 67
589A	Blake H. M.	Lt Cr	3 Apr 28
565	Blake J. T. ... OBE	C	11 Nov 18
653	Blake N. N.	Sh Lt	15 July 15
580	Blake W. H. ... MBE	Lt Cr	15 Feb 14
640	Blamey J. E.	L	12 Aug 22
693	Blanchard H. ... RM	R M G	8 Feb 22
594	Blanden H.	T L	6 Dec 24
622	Blatchford W. N. ...	Sg Cr	21 Nov 16
577C	Blaxell H. M.	Cr	26 Feb 25
554	*NP* Blaxland J. E. ...	V A	1 Sept 07
671	Blewitt J. J.	C O C	1 Oct 18
640	Blockley S. J. D. ...	L	16 May 22
634	Blofield C. ... {	Sh / Lt Cr	} 28 Oct 24
568	Blomfield M. A. OBE	Cr	30 June 19
587	Blood M.	Lt Cr	15 Apr 26
633	Blood W. J. S. ...	P L	7 Feb 26
609	Bloor F.	E L Cr	15 Feb 25
553A	Blount G. R. B. DSO	R A	7 Apr 28
652	Blow H. C. ... MBE {	Cd / M A A	} 13 Sept 18
670	Blowers W. J.	L	26 Jan 28
681	Bloxham J.	C O C	1 May 19
683	Blumberg *Sir* Herbert E. KCB, RM	Gen	1 Jan 24
667	Blundell J.	L	9 Apr 19
649	Blundell J. W.	B	9 Sept 14
689	Blunt C. H. W. RM	C	21 Dec 21
583	Blunt D. E.	Lt Cr	15 May 22
621	Blunt T. E.	Sg C	16 Aug 26
655	Board A. C.	Cd Sh	4 May 21
591	Boatfield G. K. ...	L	15 Sept 21
689	Bockett-Pugh E. H. RM	C	1 Apr 99
636	Boddie G.	L	16 Apr 06
586	Boddie G. H. ... DSO	Lt Cr	15 Nov 25
575	Bodilly R. B.	Cr	11 Nov 18
659	Bodycomb W. K. ...	E L	13 Sept 25
611	Bodys J. H.	E L	12 Aug 22
581	Boehmer F. F. W. ...	Lt Cr	1 Oct 18
688	Boffey H. ... RM	Maj	1 Jan 21
579	Boger H. O.	Lt Cr	1 Apr 99
568	Boissier M. E. S. DSO	Cr	30 June 18
556	*NP* Boldero A. H. ...	C	20 Dec 95
579	Boldero H. S. W. ...	Lt Cr	15 Feb 11
590	Boldero J. C. ... DSO	Lt Cr	15 Apr 28
583	Bolitho W. A. A. ...	Lt Cr	30 July 22
650	Bollen A. G.	B	17 Sept 15
619	Bolster F. CMG, MD, BA	Sg C	17 Apr 24
618	Bolster G.	D I H	16 June 92
602	Bolt C. W.	E C	17 May 15
643	Bolt F.	Cd Gr	13 Sept 18
666	Bolt J.	L	1 May 06
620	Bolton F. E. MRCS, LRCP	Sg C	24 Oct 28
650	Bolton F. J.	B	23 Feb 18
707	Bolton J. A.	E L Cr	12 June 26
567	Bomford M. C.	Cr	30 June 18
562	Bond A. G. H. ... OBE	C	10 Feb 26
602	Bond E. E. CMG, DSO	E C	9 Aug 19
677	Bond E. W.	C O C	30 June 03
676	Bond G.	C O C	7 June 84
591	Bond J. V.	Lt Cr	11 Dec 28
599	Bone H. ... ... OB	E A	20 July 20
594	Boniface A. ... MBE	T L	25 Nov 26
680	Bonning H. B.	P Cr	9 Oct 23
588	Bonsey W. J.	Lt Cr	13 Sept 26
645	*GHP* Bonstow W. G. G.	Gr	17 Apr 85
610	Bookless J.	E L Cr	15 Feb 25
706	Booth C. A. L. ...	E L Cr	22 Apr 19
657	Booth E.	E L	1 Oct 17
657	Booth G. E.	E L	8 Aug 22
591	Booth J.	Lt Cr	11 Dec 28
704	Booth J. W.	L	30 Aug 25
565	Boothby E. L. B. DSO	C	11 Nov 18
561	Boothby F. L. M. OBE	C	13 Nov 26

Page.	Name.	Rank.	Seniority.
551	Booty E. L. OB, MVO	V A	12 Aug 25
661	Bootyman F.	W Eng	14 Sept 15
650	Borlace J. F.	B	17 Sept 15
619	Borrett G. G.	Sg C	19 Mar 19
550	Borrett G. H. ... OB	A	1 Aug 27
613	} Borthwick E. R. BA {	Ch	1 Sept 92
614		N I	19 Dec 92
579	Bosanquet E. C. ...	Lt Cr	1 Apr 10
563	Bosanquet H. T. A. ...	C	11 Nov 18
585	Bosanquet R. F. ...	Lt Cr	15 Feb 25
635	Bosanquet T. A. E. J. MBE	Lt Cr	17 June 23
658	Boss A. W. P.	E L	15 May 22
574	Bostock F. H.	Cr	12 July 23
589A	Boswell F. J.	Lt Cr	28 Feb 28
594	Boswell F. W. ... {	Sig / Lt Cr	} 6 July 25
568	Bott L. C. ... ODE	Cr	30 June 19
658	Botting A.	E L	11 May 20
700	Boucher G. ... RM	L	27 June 18
559	Boucher H. C. R. OBE	C	15 May 22
573	Boughey E. H. F. ...	Cr	11 Nov 18
579	Boughton F. St. J. ...	Lt Cr	2 Dec 11
577A	Boulnois P. H. ...	Cr	10 Sept 27
668	Boulton A. W.	L	1 Apr 23
629	Boulton C. C.	P Cr	31 Aug 12
590	Bound A. E.	Lt Cr	22 Apr 28
693	Bounds W. G. T. ...	R M G	1 Sept 11
604	Bounevialle J. A. W. ...	E C	18 May 21
653	Bounsall S.	Sh Lt	2 Mar 21
629	Bourchier A. E. ...	F P	22 July 02
630	Bourchier J. A. F. OBE	P Cr	8 Mar 22
686	Bourchier T. A. MacN. RM	Maj	11 Mar 17
629	Bourne P. F. F. ...	P Cr	1 June 22
585	Bourne W. G.	Lt Cr	16 Dec 24
579	Bourne W. H. P. ...	Lt Cr	5 Feb 09
703	Bovill J. S.	Lt Cr	30 June 20
707	Bowden A. W.	E L Cr	19 Jan 25
642	Bowden G. W.	L	22 Oct 28
588	Bowden R.	Lt Cr	1 Sept 26
649	Bowden W. R. W. ...	B	1 Jan 00
596	Bowden V. W.	Lt Cr	15 May 23
563	*PW* Bowden-Smith F. ...	C	11 Nov 18
553	Bowden-Smith W. CBE	V A	5 Apr 23
676	Bowditch J.	C O C	24 Sept 97
568	Bowen H. T.	Cr	31 Dec 19
626	*GHP* Bowen W. H. MVO	P in C	2 Aug 03
569	Bower *Sir* Graham J. KCMG	Cr	29 Feb 84
618	Bowie R. F. ... OB	Sg C	17 May 06
599	Bowing J. ... OBE	E A	7 Dec 25
610	Bowler B. C.	E L	1 Mar 07
646	Bowles A.	Gr	23 June 15
557	Bowles F. A. R. ...	C	15 Oct 12
582	Bowles J. G.	Lt Cr	30 June 20
589	Bowling G. B.	Lt Cr	15 Aug 27
656	Bowman F. C.	L (E)	2 Feb 28
659	Bown J. ... MBE	Cd Eng	1 Jan 18
560	Bowring V. L.	C	5 May 21
591	Bowstead T. C. ...	Lt Cr	15 June 29
649	Box F.	B	26 June 13
667	Boxall F.	L	20 Jan 23
606	Boxer A. C.	E C	17 July 24
620	Boyan J.	Sg C	1 Jan 23
562	Boyd H. P.	C	M 26
649	Boyd J. B.	B	2 A[illegible] 95
577A	Boyd J. M ... ORE	Cr	[illegible] May 29
651	Boyd R. F.	S B	19 Oct 10
659	Boyd W. J.	Cd Eng	1 Nov 22
619	Boyden P. H. ... MD	Sg C	1 Jan 22
560	Boyd-Richardson S. B.	C	18 Oct 28

Digitized by Google

Page.	Name.	Rank.	Seniority.
625	Boyer G. C. A. CBE	P R A	31 May 21
674	Boyes F. J.	C O C	30 Nov 22
682	Boyland W.	C O C	1 Mar 21
577A	Boyle A. D.	Cr	3 Nov 27
551	Boyle *Hon. Sir* Algernon D. E. H. KCB, CMG, MVO	A	5 Apr 28
706	Boyle A. H. ... DSO	E L Cr	9 Aug 18
671	Boyle C. J.	C O C	5 Sept 03
558	Boyle *The Hon.* E. S. H.	C	30 June 10
686	Boyle F. R. ... RM	Maj	19 May 10
580	Boyle G. A.	Lt Cr	31 Dec 13
560	Boyle H. L. ... CBE	C	8 Jan 25
605	Boyle J. C. M ... OBE	E C	19 Oct 27
703	Boynton G. W. N. ...	Lt Cr	31 Dec 19
561	Brabant F. H.	C	12 Nov 27
659	Bracey W. E.	CdEng	1 June 24
655	Bradbear P. T. ...	Wt Sh	29 Sept 15
597	Bradburne H.	L	15 May 24
591	Bradby M. S. ... MBE	Lt Cr	15 Dec 28
626	Braddon H. W. ...	P C	22 Apr 14
576	Braddyll H. S.	Cr	27 Feb 27
546	Bradford *Sir* Edward E. KCB OVO	A	2 July 17
681	Bradford P.	C O C	1 May 19
664	Bradford T. H. ...	Schm	4 July 00
648	Bradley A. R.	Gr	22 June 18
622	Bradley J. ... MD	Sg Cr	17 Aug 03
645	Bradley R. G.	Gr	22 Dec 12
666	Bradley T. F.	Lt Cr	4 Mar 20
659	Bradley W. H.	CdEng	1 Oct 18
622	Bradshaw F. OBE, BA	F S	28 July 06
577A	Bradshaw G. F. DSO	Cr	6 Dec 27
575	Bradshaw H. F. ...	Cr	19 Nov 25
561	Brady G. H.	C	8 Sept 28
696	Braid A. ... RM	L	7 July 17
649	Brain T. T. G.	B	12 Dec 12
553A	Braithwaite L. W. CMG	R A	26 May 29
625	Bramble J. ... CB	P R A	22 Jan 23
687	Bramble J. J. ... RM	Maj	1 Jan 18
639	Branch W.	L	11 Nov 18
559	Brandon C. G. R. ...	C	1 Sept 10
674	Brandon J. J.	C O C	30 Oct 21
561	Brandon V. R. CBE (*Professional Officer, Mercantile Marine Dept., Board of Trade.*)	C	1 Dec 27
705	Branford F. W. ...	P L Cr	11 Nov 18
638	Brannan J. B.	L	11 Nov 18
659	Branson D.	CdEng	1 Apr 21
656	Branson W. S.	L (E)	4 Mar 29
662	Branson W. W. ...	W M	1 Apr 18
569	*NP* Brant J.	Cr	20 May 95
581	Branton W. J.	Lt Cr	10 Aug 17
590	Brasier-Creagh B. R. ...	Lt Cr	15 May 28
629	*GHP* Brasier-Creagh H. B. JP	P Cr	1 Aug 18
597	Bravington W. D. R. ...	L	15 Jan 24
658	Bray C. M.	E L	29 May 19
621	Bray E. R.	F S	25 Aug 01
648	Bray G. H.	Cd B	12 July 22
571	Bray J. E. ... OBE	Cr	14 July 15
655	Bray M. ... DSM	Wt Sh	30 June 16
603	Bray W. H.	L	31 May 21
572	Brayshay T. F. ...	Cr	6 Oct 17
614	Bredin E. R. ... BA	Ch	1 Feb 11
643	Breen T.	Cd Gr	22 Jan 19
606	Bremner A. G. ... OBE	E C	10 Feb 26
639	Bremner C.	L	12 Aug 22
625	Bremner E. A.	P R A	1 Jan 24
572	Brendon C. L.	Cr	7 Oct 20
647	Brennan H. J.	Gr	19 Nov 16
562A	Brent E. C. ... DSO	C	2 Dec 28

Page.	Name.	Rank.	Seniority.
606	Breton C. G. ... OBE	E C	10 July 27
620	Breton W. K. D. ...	Sg Cr	10 Aug 25
687	Brett F. J. ... RM	Maj	1 Jan 18
592	Brett I. J.	L	12 Aug 22
633	Brett R. E.	P S L	15 July 25
646	Brettell A. H.	Gr	18 Nov 15
696	Brewer F. ... RM	L	7 June 18
647	Brewer S. P.	Gr	7 Oct 16
671	Brewer T.	C O C	2 Oct 00
702	Brewill A. W. L. DSC	Cr	11 Nov 18
609	Brewin W. D.	E L Cr	24 May 25
559	Brewis C. R. W. CBE	C	11 Nov 18
680	Brewser A.	C O C	1 May 19
585	Brewster A. J. ... ... (*Recruiting Staff Officer, R.N. & R.M., Birmingham.*)	Lt Cr	15 Feb 25
594	Brewster B. T. DSC	Lt Cr	31 Aug 27
652	Brewster H. G. DSM	W T	1 July 16
642	Briard F. W.	L	31 Jan 27
678	Brice J. J.	C O C	16 Dec 07
665	Brice S. J.	W W	13 Sept 18
665	Brice W. G.	W I C	1 Jan 10
580	Brickenden F. G. ...	Lt Cr	30 June 18
580	Bridge C. D. C. ...	Lt Cr	15 Nov 13
683	Bridge T. F. D. RM	Maj / Gen	2 Oct 05
577A	Bridgeman F. P. O. ...	Cr	25 June 28
671	Bridgeman J.	C O C	1 Oct 18
648	Bridger F. W.	Cd B	1 Mar 17
569	*GHP* Bridger M. L. ...	Cr	14 Apr 92
684	Bridges F. D. OMG, RM	Col	31 Jan 21
679	Bridges F. J.	C O C	19 Apr 14
667	Bridle J. W.	L	9 June 19
548	Bridson J. R.	A	1 Aug 24
589A	Briggs A. R. S. ...	Lt Cr	30 Sept 27
546	Briggs *Sir* Charles J. KCB	A	10 Jan 16
555	Briggs H. D. ... CMG	C	30 June 17
562	Briggs, H. G. ... DSO	C	4 May 28
695	Briggs R. ... RM	S C	11 Aug 17
608	Briggs W.	E Cr	1 Nov 18
614	Briggs *Rev.* W. A. ...	Ch	19 Aug 14
645	*PW* Bright A. C. ...	Gr	20 Nov 09
610	Brightman R.	L (E)	1 Oct 27
662	Brimacombe R. ...	El L	9 Apr 28
587	Brimacombe W. V. ...	Lt Cr	1 June 26
621	*PW* Bringan J. C. OBE, MB	Sg C	15 Jan 27
584	Brind M. A.	Lt Cr	15 Mar 24
584	Brinton W. R.	Lt Cr	30 Aug 24
705	Brissenden W. E. ...	P L Cr	11 Nov 18
554	Bristol *Marquess of* MVO	R A	15 May 11
695	Bristow W. F. ... RM	S C	13 Mar 19
683	Brittan C. G. OB, RM	Maj / Gen	1 Apr 19
592	Britton T. F. ... DSC	L	12 Aug 22
681	Broadbank A. W. ...	C O C	1 May 19
615	Broadbent F. M. MA	In C	1 Jan 22
660	Broadhurst W.	CdEng	1 Jan 25
593	Broadhurst W. R. ...	L	4 Dec 25
689	Broadwood D. ... RM	C	23 May 18
616	Broatch G. T. CBE, MB	Sg R A	1 July 20
592	Brock A. E. R.	L	11 Apr 22
546	Brock *Sir* Frederic E. E. GBE, KCMG, CB	A	2 Apr 17
659	Brock J. L.	CdEng	1 Oct 19
592	Brock L. W. ... ... (*Offr. in Charge, R.N.A. Depôt, Marchwood.*)	L	12 Aug 22
666	Brock S.	Lt Cr	9 Nov 28
559	Brocklebank H. C. R. CBE	C	8 Mar 20
582	Broderick R. ... OBE	Lt Cr	1 Mar 21
589A	Brodie I. E. ... ... (*Serving in R.A.F.*)	Lt Cr	15 Feb 28

Digitized by Google

Page.	Name.	Rank.	Seniority.
708	Brodie S.	E L Cr	23 Jan 26
582	*PW* Brodribb F. G. ...	Lt Cr	30 May 19
554A	Bromley A. ... CMG (*Gentleman Usher to H.M. the King.*)	R A	8 July 26
567	Bromley R. W.... ...	Cr	30 June 16
600	BromwichG.H. DSO, OBE	E A	11 Apr 27
657	Bronkhorst J.	E L	11 Aug 17
704	Brook C. G.	L	30 Dec 25
608	Brook H. E.	E Cr	1 Sept 17
608A	Brook V. A.	E L Cr	20 Oct 22
562	Brooke B. R. ... DSO	C	27 Nov 27
554A	Brooke B. V. ... CVO (*Equerry to H.R.H. the Duke of York.*)	R A	1 July 27
684	Brooke C. L. ...CB, RM	Col	15 May 21
577B	Brooke-Booth R. J. DSO	Cr	16 Apr 27
559	Brooker F. G. St. G. ...	C	14 Nov 17
611	Brooker P. R. ... MBE	E L	12 Aug 22
586	Brookes W.	Lt Cr	15 Jan 26
563	Brooke-Webb E. V. ...	C	11 Nov 18
561	Brookfield E. W. H. ...	C	24 June 25
594	Brooking W. ...	Lt Cr AA	13 Sept 26
665	Brooks A.	Cd W	9 Apr 21
608A	Brooks C. I.	EL Cr	7 June 21
613	Brooks D. G. ... BA	Ch	20 Apr 98
693	Brooks R.	R M G	13 June 13
627	Brooks R. B.	P C	31 July 20
651	Brooks S. A.	S B	11 Dec 17
585	Brooks S. W. ... DSO	Lt Cr	1 Aug 25
661	Broomhead H. B. ...	W Eng	1 Mar 16
579	Broster P. M.	Lt Cr	26 June 10
635	Brotheridge T. R. AMIEE	El L	9 Apr 24
580	Brotherton M. C. ...	Lt Cr	1 Oct 14
585	Brough W. T.	Lt Cr	15 Oct 25
584	Broughton R. A. ...	Lt Cr	29 Feb 24
608A	Broughton S. P.	Lt Cr (E)	15 Apr 26
561	Brounger K. ... DSO	C	29 Aug 26
570	Browell L. W.	Cr	1 July 12
608	Brown Alexander ...	E Cr	1 July 18
604	Brown Arthur	E C	11 Nov 22
645	Brown A.	Gr	26 June 07
640	Brown A.	L	12 Aug 22
667	Brown A.	L	1 Apr 23
610	Brown A. ... MBE	L (E)	20 July 26
691	Brown A. E. ... RM	Lt Col & Q Mr	12 Dec 23
638	Brown A. G. T. ...	L	7 Nov 22
651	Brown A. J.	Sig L	15 May 22
606	Brown A. R.	E C	27 July 26
651	Brown A. W.	Sig L	12 Aug 22
611	Brown C. A.	E L	12 Aug 22
624	Brown C. A. M. ...	Sh Lt	25 Oct 24
657	*PW* Brown C. J. ...	E L	30 June 17
559	Brown D. T. ... OBE	C	2 Sept 22
577C	Brown E.	Cr	20 Feb 28
706	Brown E.	E L Cr	23 Dec 18
665	Brown E. C.	WS O	20 Jan 19
647	Brown E. E. S.... ...	Gr	16 Nov 16
552	Brown F. C. CB, CMG	V A	3 Aug 27
657	Brown G.	E L	12 Aug 22
669	Brown G.	L	1 Apr 23
577A	Brown G. S. ... DSO	Cr	27 Mar 28
652	Brown H.	B	1 Oct 17
631	Brown H. A.	P L Cr	28 Sept 17
611	Brown J.	E	3 July 68
638	Brown J.	L	18 July 22
653	Brown J. A.	Sh Lt	13 Apr 17
629	Brown J. E. A. CBE	P Cr	7 Jan 17
655	*GHP* Brown J. E. S. ...	Wt Sh	31 July 78
644	Brown L. G. D. ...	Cd Gr	23 Mar 26

Page.	Name.	Rank.	Seniority.
559	Brown P. G. ... OBE	C	17 Dec 19
599	Brown P. R. T. ...	E A	16 July 25
579	Brown R.	Lt Cr	1 Apr 11
618	*GHP* Brown R. G. MB	D I H	13 Apr 00
660	Brown R. L.	Cd Eng	1 Aug 28
586	Brown R. McD. ...	Lt Cr	1 Dec 25
639	Brown R. W.	L	12 Aug 22
663	Brown S. H.	W Kl	12 Feb 18
609	Brown T.	E L Cr	1 Jan 26
608A	Brown T. F.	E L Cr	4 Apr 06
691	*GHP* Brown V. RM	Maj	8 Aug 89
634	Brown W.	Sh L	12 Aug 22
696	Brown W. H. ... RM	L	4 Apr 18
601	Brown W. J.	E C	30 Aug 10
631	Brown W. T.	P L Cr	4 July 26
584	Browne D. H.	Lt Cr	30 June 24
580	Browne G. E. C. ...	Lt Cr	1 Apr 16
574	Browne G. L.	Cr	1 Apr 22
559	Browne H. E. ... OBE	C	3 June 22
608A	Browne H. S. S.	Lt Cr (E)	15 Sept 24
618	Browne H. X.	D I H	24 Nov 10
639	Browne J. L.	L	12 Aug 22
619	Browne R. H. J. OBE	Sg C	4 Aug 18
653	Browne W. E.	E L	12 Aug 22
578	Browne W. W.	S Cr	3 Mar 83
646	Browning E.	Gr	3 Apr 16
642	Browning H.	L	17 Apr 24
623	Browning H. A. MA	Sg Cr	1 Mar 18
547	Browning *Sir* Montague E. GCB, GCMG, MVO (*Rear Admiral of the United Kingdom*)	A	1 Nov 19
646	Browning T. A. DSO	Gr	18 Aug 14
554	Brownrigg *Sir* Douglas E. R., *Bt.* CB	R A	1 Jan 19
553	Bruce A. C. CB, DSO	V A	6 Apr 23
549	*PW* Bruce *Sir* Henry H. KCB, MVO (*Nautical Assessor*)	A	8 Nov 26
562	Bruce K. M. ... DSO	C	25 Jan 23
661	Bruce R. W.	W Eng	14 Sept 15
582	Bruce W. H.	Lt Cr	28 Feb 20
550	Bruen E. F. ... CB	A	1 Aug 27
612	Bruford A. D. ... (*act*) (*Proby. Lieut. R.N.V.R.*)	L	15 Jan 23
677	Brunsden J.	C O C	1 July 07
647	Brunt D.	Gr	1 Mar 18
679	Brusby A. W.	C O C	1 Oct 16
554A	Bruton C. W. ... CMG	R A	8 July 26
671	Bryan J. B.	C O C	9 May 13
599	Bryan R.	E A	12 Sept 22
577C	Bryant A.	Cr	27 Aug 26
592	Bryant C. E.	L	12 Aug 22
645	Bryant G.	Gr	9 Jan 12
662	Bryant J.	El L	30 June 27
650	Bryant T. J.	B	23 Jan 17
646	Bryant W. D.	Gr	8 Apr 16
648	Bryce C.	Gr	28 Sept 18
599	Bryer S. M. G. ...	E A	14 July 25
580A	Buchanan A. G. ...	Lt Cr	15 Feb 27
694	Buchanan C. McI. ...	R M G	8 Feb 22
584	Buchanan J. G. ...	Lt Cr	1 May 24
573	Buchanan R. J. DSO	Cr	26 Mar 21
618	Buchanan-Hamilton C. W.	D I H	26 July 07
553A	Buchanan-Wollaston H. A. CMG	R A	6 Apr 23
649	Buckingham F. J. ...	B	9 Sept 14
651	Buckingham H. E. ...	S B	6 May 04
651	Buckingham W. G. ...	S B	11 Oct 95
577B	Buckland C.	Cr	20 Dec 22

Digitized by Google

Page.	Name.	Rank.	Seniority.
693	Buckland F. ... RM	Cd R M G	18 Mar 18
544	*NP* Buckle C. E. ...	A	6 Aug 03
563	Buckle C. P.	C	11 Nov 18
560	Buckle H. P. ... ... (*District Officer H.M. Coastguard, Mablethorpe.*)	C	17 Aug 21
665	Buckler T. J. B. ...	W W	2 Nov 17
646	Buckley C.	Gr	23 June 15
661	Buckley E. A.	W Eng	14 Sept 15
647	Buckley H. H. ...	Gr	7 June 17
678	Buckley P.	C O C	7 Dec 08
597	Buckley R. G.	L	15 May 24
593	Buckley W. G. M. ...	L	1 July 28
610	Bucknall J. B.	E L Cr	1 Jan 27
689	Bucknall S. W.... RM	C	6 Jan 21
655	Budd W. L.	Wt Sh	26 Dec 12
664	Budge H. MBE	W Wdr	18 July 17
581	Budge J. W. H. ...	Lt Cr	16 Mar 18
657	Budge W. H.	E L	15 May 22
679	Buffin C.	C O C	1 Oct 15
659	Bufton J. E.	Cd Eng	1 Sept 24
585	Buist C. MVO	Lt Cr	15 Aug 25
682	Bulbrook P. O.... ...	C O C	1 Sept 21
669	Bull F.	L	19 Jan 23
643	Bull J.	Cd Gr	7 Mar 11
705	Bull W. J. ... OBE	P Cr	31 Aug 18
659	Bullen F.	Cd Eng	1 Apr 18
554A	Buller F. A. W. DSO	R A	27 May 29
651	Bullimore G. L. ...	Cd S B	19 June 26
609	Bullimore H.	E L Cr	1 May 26
667	Bullivant J.	L	15 Mar 21
707	Bullock J. B.	E L Cr	26 Mar 25
593	Bulmer H.	L	27 Feb 27
637	Bumpus H. A.	L	12 Aug 22
628	Bunbury C. R. ...	P C	21 Dec 21
561	Bunbury C. T. A. OBE	C	16 Feb 27
590	Bunt R. C. ... MBE	Lt Cr	14 Oct 28
617	Bunton C. L. W. MB	Sg C	31 Dec 20
689	Bunyan D'A. A. RM	C	6 Jan 21
577B	Bunyard R. H. ...	Cr	2 Aug 28
584	Burbury H. E. H. ...	Lt Cr	15 Sept 24
646	Burchell E. C.	Gr	28 May 15
568	Burges R.	Cr	31 Dec 20
591	Burgess A. C.	L	7 Oct 21
629	Burgess C. S.	P Cr	30 Apr 21
647	Burgess E. G.	Gr	13 July 17
586	Burgess H. W. ...	Lt Cr	28 Dec 25
663	Burke E. C.	W El	30 June 17
624	*PW* Burke F. J. MB	Sg Lt Cr	3 Apr 18
585	Burke G. W.	Lt Cr	14 Feb 25
622	Burke H. W. A. ...	F S	21 Aug 00
558	Burne C. R. N.... ...	C	14 Oct 16
677	Burnell T.	C O O	24 June 07
607	Burnes T.	F E	27 May 89
589A	Burnett T. A.	Lt Cr	15 Oct 27
607	Burnett W. C.	E Cr	1 Apr 99
680	Burnett W. P.	C O C	1 May 19
643	Burnett-Herkes D. ...	Cd Gr	1 Apr 12
577	Burney *Sir* Charles D., *Bt.* CMG	Cr	28 Dec 28
581	Burney C. D. OMG, MP	Lt Cr	15 Aug 17
673	Burnham G. V. ...	C O C	30 Oct 21
584	Burnie W. J.	Lt Cr	15 Nov 23
617	Burniston H. S. OMG, MB	Sg R A	16 Oct 25
655	Burns A. E.	Wt Sh	18 May 16
664	Burns F.	P L	23 Apr 27
623	Burns H. OBE, MD	Sg Cr	14 May 21
624	Burns R.	Sg Lt	21 Aug 24

Page.	Name.	Rank.	Seniority.
582	Burns S.	Lt Cr	18 Mar 20
595	Burr C.	L	11 Dec 20
695	Burrage H. J. MBE, RM	C	6 Oct 19
700	Burrell E. B. ... RM	C	10 Nov 28
647	Burrell R. T. W. ...	Gr	13 July 17
637	Burridge H. E. A. ...	L	12 Aug 22
644	Burridge H. W. ...	Od Gr	14 Aug 25
627	Burridge R. A. M. OB	P C	1 Jan 24
696	Burrows G. ... RM	L	14 June 18
589A	Burrows H. M. ... (*Serving in R.A.F.*)	Lt Cr	15 Mar 28
597	Burrows J. D. W. ...	L	15 May 24
575	Burrows W.	Cr	24 July 23
637	Burstow A. J	L	28 Nov 21
561	Burt A. S. ... OBE	C	6 June 26
692	Burt G. ...	C Qr Mr	7 June 26
608A	Burt H.	E L Cr	1 Jan 14
596	Burt W. G.	L	22 June 21
648	Burtenshaw J. H. P. ...	Gr	26 Aug 18
575	Burton A. H. M. ...	Cr	7 May 24
651	Burton A.	S B	10 Feb 17
620	Burton E. T.	Sg C	26 Mar 25
577A	Burton G. E.	Cr	19 July 28
688	Burton T. H. MC, RM	C	23 Apr 18
681	Burton W.	C O C	1 May 19
643	Burwood C.	Cd Gr	18 Sept 18
608	Bury W. A. ... DSO	E Cr	23 Apr 18
608A	Bush C. A.	E L Cr	24 Oct 16
584	Bush D.G. H.	Lt Cr	15 Dec 23
664	Bush E. E.	Schm	1 July 89
653	Bush E. E.	Sh L	1 Sept 21
635	Bush F.	Hd Mr	3 May 17
647	Bush H. H.	Gr	12 Dec 17
689	Bush J. ... RM	C	31 Oct 08
554A	Bush J. T. ... OBE	R A	19 July 24
546	*GSP* Bush *Sir* Paul W. KCB, MVO	A	24 Oct 15
603	Bushby J. F.	E C	3 Aug 20
694	Bushell J. MM, RM	St Mj	13 Mar 19
677	Butchard W.	C O C	13 Aug 06
604	Butland J. T. C. ...	E C	28 June 22
608	Butler A. J.	E Cr	15 July 18
600	Butler F. A.	E A	26 Jan 29
609	Butler G. A.	E L Cr	19 Dec 24
609	Butler H. A.	E L Cr	1 Apr 25
687	Butt A. C. ... RM	Lt Col	16 June 29
584	Butt F. D.	Lt Cr	15 May 24
569	*TP* Butt J. H.	Cr	1 Oct 73
585	Butt P. L. ... DSO	E C	17 July 24
592	Buttenshaw W. C. ...	L	12 Aug 22
682	Byatt G. B.	C O C	1 Mar 21
604	Byles G. R.	E C	8 Aug 22
684	Byne R. M. OBE, RM	Lt Col	24 July 19
569	*TP* Byng *The Hon.* N.	Cr	30 Apr 90
677	Byres H. J.	C O C	1 Aug 04
592	Byrne C. J.	L	12 Aug 22
562A	Byrne F. E.	C	12 Nov 28
633	Byrne M. ...	Sh Lt Cr	1 Oct 15
625	Byron C. E. ... CMG	P R A	30 July 19
647	Bysouth C.	Gr	7 June 17

C.

Page.	Name.	Rank.	Seniority.
652	Cadman G.	Cd T	1 July 16
580	Cadogan F. C.	Lt Cr	31 Dec 14
583	Cadogan J.	Lt Cr	24 May 22
634	Cadogan R. ...	Sh Lt Cr	13 Sept 26

Digitized by Google

Page.	Name.	Rank.	Seniority.
675	Cadwallader G. T.	C O P O S	30 Dec 21
637	Cady A. M.	L	12 Aug 22
584	Cahill C. L.	Lt Cr	1 May 24
667	Cahill J.	L	23 Oct 15
646	Caldecourt F. E. ...	Gr	18 June 15
610	Calder W. M. MBE	L (E)	19 Jan 27
614	Calderbank A. ...	R C Ch	19 Mar 27
623	Caldwell M. F. ... MB	Sg L Cr	19 Apr 19
649	Caldwell W.	B	15 Jan 25
592	Caley H. E.	L	12 Aug 22
575	Call H.	Cr	11 Feb 25
649	*GHP* Callaghan C. ...	B	24 Dec 79
574	Callaghan C.	Cr	1 Apr 23
611	Callaway E. L. ...	E L	31 Mar 22
585	Callaway G. W. ...	Lt Cr	1 Sept 25
681	Calder G.	C O C	1 May 19
667	Callen J. J.	L	29 May 18
693	Callow H. ... RM	Bndr	8 Oct 15
564	Calthrop W. H. C. AM	C	11 Nov 18
595	Calvert W. R.	L	15 Sept 17
621	Cameron, E. ... MB (*Final Medical Examining Officer, R.N. and R.M., Manchester.*)	Sg C	6 May 28
576	Cameron G. McL. DSO	Cr	20 Jan 27
553	Cameron J. E. CB, MVO	V A	23 May 29
623	Cameron M. ... MB	Sg Cr	29 Nov 11
661	Cambridge H. G. ...	W Eng	14 Sept 15
592	Campagnac D. R. ...	L	15 Oct 22
708	Campbell A. C. H. ...	E L Cr	5 Nov 26
553	Campbell A. V. CB, DSO, MVO	V A	11 June 28
704	Campbell, C.	L	15 Aug 26
682	Campbell D. ... ... (*District Officer, H.M. Coastguard, Ventnor.*)	C O C	1 May 21
553A	*GHPVC* Campbell G. DSO	R A	5 Apr 28
553A	Campbell G. W. McO. CMG	R A	15 Jan 18
568	Campbell H. G. DSO (*Acting Equerry to H.R.H. the Duke of York.*)	Cr	30 June 21
547	Campbell H. H. CB, CVO	A	16 May 21
661A	Campbell J.	W Eng	1 June 18
619	Campbell J. A. L. OBE	Sg C	1 Jan 21
589A	Campbell J. O. ...	Lt Cr	15 Oct 27
611	Campbell J. W. A. ...	E L Cr	25 June 27
561	Campbell L. G. B. A. DSO	C	9 June 26
574	Campbell P. D. ...	Cr	2 Jan 23
587	Campbell P. S. ...	Lt Cr	15 Mar 26
562	Campbell V. L. A. DSO, OBE	C	13 Dec 22
660	Campion J. D.	W Eng	1 May 13
627	Campion W. H. ...	P C	28 Feb 21
663	Candey W.	Schm	29 Nov 18
554A	Candy A. H. C. CBE	R A	1 July 27
649	Candy C. D.	B	3 Apr 15
562	Candy G. C. ... OBE	C	18 May 28
636	*GHP* Candy J. ... OBE	L	3 Mar 00
593	Candy J. H.	L	13 Jan 28
589	Cann D. M.	Lt Cr	15 June 27
591	Cann W. J.	Lt Cr	11 Nov 28
679	Cann W. J.	C O C	23 Sept 09
608	Cannan G. W. OBE	E Cr	1 Aug 19
682	Cannell J. J. ...	Sd M P O S	9 Feb 20
604	Canning H. T.	E C	25 May 24
644	Cannon A. E.	Cd Gr	16 Nov 26
660	Cansfield F. H.	W Eng	1 Oct 13
667	Cant H.	L	8 Apr 20

Page.	Name.	Rank.	Seniority.
634	Cantell W. H. ...	Sh Lt Cr	3 Nov 22
656	Cantwell, H. L. ...	L (E)	1 Jan 28
638	Capell E. H.	L	17 June 21
633	Capell R. H. A. ...	P L	15 Oct 20
586	Caple W. L.	Lt Cr	1 Mar 26
579	Capper H. D. ... OBE	Lt Cr	20 May 12
591	Capron E. C.	L	15 July 21
620	Carbery E. O. B. ...	Sg C	16 May 23
584	Card N.	Lt Cr	18 June 24
615	Card S. F. ... BA	In C	9 Aug 17
561	Cardale E. L.	C	3 May 25
567	Cardale H. S.	Cr	1 Jan 07
546	Carden *Sir* Sackville H. KCMG	A	1 Sept 17
648	Cardew F. R.	Cd B	10 Nov 21
570	Carew R. C.	Cr	11 Nov 18
646	Carey A. G.	Gr	1 Aug 14
655	Carey F. C.	Cd Sh	1 June 18
560	Carey G. V. W. ...	C	29 Mar 21
579	Carey J. H. F.	Lt Cr	31 Dec 08
584	Carey M. ... DSC	Lt Cr	5 Apr 24
557	Carey W. ... OBE	C	6 Feb 08
652	Carkeet G. H.	T L	1 Oct 27
694	Carleton W. MSM, RM	St Mj	12 Oct 18
585	Carlisle *The Earl of* ...	Lt Cr	15 Sept 24
612	Carlisle A. H.	E	1 July 00
621	Carlisle G.	Sg C	14 Sept 28
651	Carlyle W. T.	Cd S B	13 Sept 18
681	Carlyon, J.	C O C	1 May 19
582	Carlyon-Britton H. C.	Lt Cr	31 Dec 20
654	Carmichael D. ...	Sh Lt	31 Oct 22
645	Carnall A.	Gr	12 Mar 07
607	Carnt A. J.	E Cr	22 Nov 03
552	Carpendale C. D. OB	V A	25 Oct 26
579	Carpendale G. W. ...	Lt Cr	31 Oct 06
676	Carpenter E.	C O C	6 Dec 97
634	Carpenter G. J. MBE	Sh Lt Cr	15 Sept 25
688	Carpenter R. J. RM	C	11 Apr 18
630	Carpmael K. S. ...	P Cr	12 July 24
635	Carr E. J.	Lt Cr	9 Aug 23
611	Carrier P. C.	E L	16 Aug 27
581	Carroll B. G.	Lt Cr	9 Jan 19
629	Carroll C. H.	P Cr	8 Nov 19
589	Carroll G. N. ... ... (*Serving in R.A.F.*)	Lt Cr	15 Aug 27
688	Carroll J. W. ... RM	C	7 May 18
660	Carron J. S.	W Eng	1 Aug 13
667	Carron R.	L	5 Aug 17
582	Carrow J. H. ... DSO	Lt Cr	30 June 20
599	Carruthers D. J. OBE	E A	5 June 22
624	Carruthers P. W.	Sg Lt Cr	21 Oct 20
590	Carslake F. B.	Lt Cr	15 Apr 28
569	Carslake W. F. ...	Cr	14 Dec 82
671	Carson C.	C O C	19 Oct 04
696	Carter A. DCM, RM	L	18 Nov 16
613	Carter *Rev.* A. ... MA	Chap	10 Jan 00
554	Carter A. W.	R A	5 Nov 08
573	Carter C. E.	Cr	11 Nov 18
590	Carter C. G.	Lt Cr	15 May 28
646	Carter C. S.	Gr	18 Nov 15
655	Carter F. J.	Wt Sh	14 July 13
674	Carter F. W. ... ... (*District Officer, H.M. Coastguard, Bude.*)	C O C	30 Aug 22
682	Carter G.	C O C	1 May 19
650	Carter H.	B	19 May 16
581	Carter H. F. ... MVO	Lt Cr	2 Apr 19
666	Carter H. J.	L	19 Apr 09
660	Carter J. H.	W Eng	1 Apr 12

Digitized by Google

Page.	Name.	Rank.	Seniority.
560	*PW* Carter N. H. ...	C	25 July 22
628	Carter O. ... OBE	P C	12 May 24
631	Carter R. H.	P L Cr	15 Oct 22
568	Carter T. G. ... OBE	Cr	31 Dec 19
583	Carter W. J.	Lt Cr	28 Feb 23
627	Carter W. J. A. ...	P C	1 Jan 23
562	Cartwright C. H. A. ...	C	18 Sept 27
557	Cartwright M. G. ...	C	7 Sept 08
700	Carus-Wilson C.C. MC, RM	C	18 June 17
559	Carver E. C. ... DSO	C	30 June 12
670	Carvin J.	D C O	5 Aug 10
576	Cary H. L. M.	Cr	11 Sept 25
555	Casement J. ... DSO	C	31 Dec 18
592	Cashman P.	L	12 Aug 22
647	Cashman W.	Gr	12 Dec 17
704	Casion H. D.	L	15 Apr 23
614	Caspersz T. W. L. MA	Ch	1 Sept 02
614	Cassar *Rev.* J.	R C Ch	2 Aug 14
597	Cassels A. G.	L	15 July 22
571	Castle W. C.	Cr	18 Mar 19
586	Catchpole T. J. ...	Lt Cr	1 Mar 26
591	Cater J. M.	L	17 Oct 21
592	Cater Samuel	L	12 Aug 22
5770	Cater Stanley	Cr	29 June 26
659	Cater W. J.	Cd Eng	1 Oct 19
573	Cather J. L.	Cr	11 Nov 18
644	Catley W.	Cd Gr	1 Aug 24
702	Cator B. A.	Lt Cr	21 June 95
686	Cator R. OBE, RM	Lt Col	31 Jan 21
695	Cattell R. H. ... RM	S C	1 Dec 05
585	Catto A. Y. ... OBE	Lt Cr	17 Sept 24
657	Catton W. H.	E L	1 June 22
551	Caulfeild F. W. ...	V A	12 Aug 25
557	*NP* Caulfeild J. M. OBE	C	1 Jan 09
590	Causer E. B.	Lt Cr	15 Apr 28
558	Cave G. E. ... ODE	C	30 June 16
597	Cave H. E.	L	15 Sept 22
557	Cave-Browne-Cave R.A.	C	10 June 07
661	Cavender R.	W Eng	1 Jan 15
583	Cavendish E. G. C. ... (*Lieut.-Comdr. R.N.V.R.* 1 *Dec.* 25)	Lt Cr	15 Dec 21
590	Cawdry C. J.	Lt Cr	15 June 28
681	Caws C. T.	C O C	1 May 19
584	*PW* Cazalet L. A. ...	Lt Cr	30 Nov 23
589	Cazalet W. S.	Lt Cr	15 Sept 27
550	Cayley G. C. ... CB	A	8 Nov 26
564	Cayley H. F. ... DSO	C	11 Nov 18
565	Cayley H. P. ... ... (*Capt. R.A.N.*)	C	12 Feb 24
587	Cayley W. A. S. ...	Lt Cr	15 May 26
702	Cayzer *Sir* August B. T., *Bt.*	Lt Cr	1 Apr 06
570	Chadwick C.	Cr	14 June 08
658	Chafen C.	E L	19 May 22
610	Chaffe H. J.	E L Cr	13 Sept 26
661	Challis H.	W Eng	1 Jan 15
577	Chalmer A. R.	Cr	21 Dec 26
647	Chamberlain B. ...	Gr	16 Feb 18
661	Chamberlain C. E. ...	W Eng	1 Oct 17
669	Chamberlain W. H. ... (*District Officer, H.M. Coastguard, Ilfracombe*)	L	1 Apr 23
591	Chamberlayne T. S. R.	Lt Cr	15 June 29
575	Chamberlin T. R. OBE	Cr	6 Aug 23
549	Chambers B. M. CB	A	8 Nov 26
589A	Chambers F. J. ...	Lt Cr	15 Oct 27
616	Chambers *Sir* Joseph KCB, CMG, MD, MB, BA, FRCPI, KHP	Sg V A	7 Oct 23
672	Chambers W.	C O C	1 Oct 18
561	Champion J. P. ...	C	26 Mar 28
594	Champion W. H. J. C.	Sig Lt Cr	28 Sept 25
573	Champion de Crespigny O. P.	Cr	11 Nov 18
576	Champion de Crespigny F. P.	Cr	30 Dec 24
701	Chance G. H. de P. DSO	Cr	7 Oct 16
624	Chancellor A. A. ...	S	23 May 04
678	Chandler J.	C O C	29 Apr 08
661A	Chandler W. A. C. ...	W Eng	16 Dec 17
569	Channer A.	Cr	15 Oct 92
685	*PW* Channer H. W. RM	Lt Col	23 Sept 27
644	Chapman A. M. W. ...	Cd Gr	5 Feb 21
663	Chapman A. S.	Hd Mr	3 Mar 25
554	Chapman C. G. ... MVO	R A	3 June 16
623	Chapman D. P. ...	Sg Cr	21 Nov 16
674	Chapman E.	C O C	2 Mar 23
579	Chapman F. A. ...	Lt Cr	30 Sept 11
569	*TP* Chapman F. H. ...	Cr	12 Apr 88
691	Chapman F. H. H. RM	Maj	11 Apr 19
568	Chapman F. T.	L	9 Aug 20
589	Chapman J. H. ...	Lt Cr	15 Mar 27
592	Chapman R.	L	12 Aug 22
661A	Chapman W. L. ...	W Eng	1 July 26
662	Chapman W. R. A. ...	El L	8 June 28
635	Chappell T. H. P.	Wdr Lt	10 Aug 21
614	Chappell W. H. MA	Ch	24 June 03
660	Charity W. B.	W Eng	1 Sept 12
634	Charles E. F.	Sh Lt	12 Aug 22
628	Charles R.	P C	22 Jan 28
653	Charles W.	Cd Sh	25 June 99
548	Charlton *Sir* Edward F. B. KCB, KCMG	A	5 July 21
593	Charnaud C. A. R. ...	L	15 Dec 25
568	Charsley F. G. ... DSO	Cr	31 Dec 20
599	Chase J. E.	E A	4 Sept 08
696	Chaston C. E. ... RM	L	5 July 17
604	Chater F. A.	E C	25 May 24
696	Chatfield A. J. ... RM	L	15 Aug 18
549	Chatterton H.	A	25 Oct 26
576	Chearnley C. P. ...	Cr	29 Mar 25
646	Checkley J.	Gr	3 Apr 15
664	Cheeseman F. H. ...	Schm	6 June 17
688	Cheetham J. DSC, RM	C	15 Mar 18
680	Chellingworth G. W. ...	C O C	31 Jan 18
658	Cherrill J. L.	E L	26 July 22
555	Cherry A. D. M. ...	C	30 June 17
620	Cherry W. N. L. LRCP & S	Sg C	19 Dec 28
693	Chesterman C. ... RM	Bndr	12 Oct 04
556	Chevallier B. H. ...	C	1 Jan 02
634	Cheyney J. W. J.	Sh Lt Cr	24 Oct 26
559	Chichester C. G. DSO	C	1 Aug 22
574	Chichester *Sir* Edward G., *Bt.*	Cr	11 Nov 18
684	Chichester F. E. C. B. RM	Col	12 Dec 22
571	Chichester I. F. OBE	Cr	6 Nov 16
567	Chichester-Clark J. J. L. C. DSC	Cr	31 Dec 17
668	Chick W. H.	L	4 Feb 22
662	Chidley R.	W M	1 Dec 16
554A	Chilcott R. E. ... CBE	R A	26 Mar 29
694	Child E. ... RM	St Maj	10 Oct 14
681	Child E.	C O C	1 May 19
629	*PW* Child E. C. ...	P Cr	9 Oct 20
634	Childs G. J. ...	Sh Lt Cr	27 Nov 22
693	Childs J. C.	R M G	15 June 16
669	Childs T.	L	1 Apr 23
610	Chilton J. C.	E L Cr	24 Mar 27

Digitized by Google

Page.	Name.	Rank.	Seniority.
661	Ching B. R.	W Eng	14 Apr 17
661	Chinneck A. H. ...	W Eng	1 Jan 15
579	Chipp C. W.	Lt Cr	1 Apr 11
639	Chisholm W. J. ...	L	12 Aug 22
599	Chisman E.	E A	13 Jan 23
633	Chitson J. G. W.	Sh Lt Cr	1 Apr 11
696	Chivers F. J. ... RM	L	14 June 18
663	Chivers O. ...	Schm C W O	29 May 19
554	Christian C. A. MVO	R A	14 June 16
602	Christian T. W. ...	E C	17 May 14
661	Christie A. G.	W Eng	2 July 17
677	Christie J. C. McK. ...	C O C	1 May 04
592	Chubb J. E. G. ...	L	5 July 22
651	Chuck W. J.	S B	3 Aug 18
676	Church G. E.	C O C	12 Sept 90
608	Church P. D.	E Cr	11 May 15
608A	Church S. C.	E L Cr	1 Feb 15
668	Church W.	L	20 Jan 23
552	Church W. D. ... CBE	V A	8 July 26
668	Churcher D.	L	1 Apr 23
660	Churcher J.	Cd Eng	1 Dec 26
575	Churchill K. B. M. ...	Cr	25 Feb 26
690	Clanchy A. J. L. RM	L	24 Sept 16
666	Clapshoe J.	L	10 Dec 06
652	Clare E. J.	Wt Tel	9 Feb 18
646	Clare F.	Gr	2 Mar 16
610	Claret G. K.	E L Cr	13 Sept 26
577A	Claris D. J.	Cr	16 Apr 29
652	Clark A.	W T	16 Feb 19
580	Clark A. M.	Lt Cr	30 Sept 13
690	Clark C. E. ... RM	L	20 Dec 18
706	Clark E. ... MBE	E L Cr	25 July 19
683	Clark J. A. M. A. RM	Col	1 Jan 23
696	Clark L. ... RM	L	7 July 17
617	Clark R. F. ... DPH	Sg R A	7 May 26
645	Clark R. J.	Gr	12 Sept 11
669	Clark W.	L	1 Apr 23
626	Clark W. B.	P C	21 July 06
643	Clark W. H.	Cd Gr	18 Sept 18
577	Clark-Hall W. C. ...	Cr	27 Nov 28
588	Clarke A. B.	Lt Cr	15 Feb 27
685	Clarke C. MVO, OBE, RM	Col	2 June 19
591	Clarke C. S.	L	15 Dec 21
692	Clarke G. K. ... RM	Cd Bndr	17 May 19
629	Clarke G. L.	F P	24 June 06
694	Clarke H.	R M G	8 Feb 22
585	Clarke H. J.	Lt Cr	15 Feb 25
548	Clarke H. J. L. OBE	A	1 Aug 24
661A	Clarke H. P.	Cd M	1 Apr 20
674	Clarke J.	C O C	30 Oct 21
588	Clarke L. H. L. ... (*Serving in Torpedo Experimental Dept., H.M.S. 'Vernon'.*)	Lt Cr	15 Dec 26
587	Clarke W. de M. ...	Lt Cr	15 May 26
651	Clarke W. H.	Sig L	15 May 22
661	*PW* Clasby G.	W Eng	14 Apr 17
685	Clavell R. K. W. R. RM	Col	1 Jan 11
627	Claxton A. W.	P C	6 Nov 18
638	Claydon A. J.	L	12 Aug 22
695	Claydon E. S. ... RM	S C	13 Mar 19
674	Clayson F. T. ... ... (*District Officer, H.M. Coastguard, Seaham Harbour.*)	C O C	30 Oct 21
622	Clayton F. H. A. MD	F S	26 Mar 07
636	Cleal G.	L	12 Aug 22
640	Cleall J. D.	L	12 Aug 22
610	Cleave A. S.	E L Cr	6 Aug 27
604	Cleave R. C.	E C	31 Oct 21
603	Cleave T. W.	E C	18 July 21
592	Cleaver W. H.	L	12 Aug 22
615	Cleeve A. ... BA	In C	27 Feb 03
679	*PW* Cleeve R.	C O C	2 July 11
592	Clegg H. J. R. ...	L	15 Feb 22
704	Clegg H. N.	L	15 Dec 24
671	Clements J. E. ...	C O C	1 Oct 18
675	Clendinning R. V.	C O P C S	30 Dec 21
694	Clerk J.	R M G	10 Apr 18
598	Cleveland G. R. E. ...	S L	15 Sept 19
626	Cleveland H.	P C	10 Aug 18
661	Clibbon P. G. ... MBE	W Eng	1 Dec 16
605	Clift H.	E C	14 Dec 24
694	Clift J. ... ... RM	St Mj	4 Mar 19
667	Climo J.	L	19 June 19
550	Clinton-Baker *Sir* Lewis KCB, KCVO, CBE	A	8 Nov 26
590	Clist J.	Lt Cr	28 June 23
625	*GHP* Clow G. J. CB	P R A	22 Jan 23
555	Clutterbuck F. A. DSO	C	30 June 18
686	Clutterbuck N. S. DSO, RM	Lt Col	22 May 27
558	Clutton R. P.	C	13 June 11
625	Clutton Baker H. ...	P R A	1 Jan 22
637	Clynnick T. R. ...	L	14 Oct 20
618	Coad J. E.	Sg C	14 July 17
589A	Coade B. J.	Lt Cr	11 Feb 28
572	Coates F. G. C. ...	Cr	23 Mar 21
570	Coates O. U.	Cr	6 Mar 13
574	Coates H. V. ... ... (*District Officer, H.M. Coastguard, St. Ives*)	Cr	17 Mar 23
705	Cobb A. H. K.	P L	15 July 20
587	Cobb R. M.	Lt Cr	15 July 26
554	Cochran C. H. ... MVO	V A	3 Jan 11
568	Cochrane *The Hon* A. D. DSO	Cr	31 Dec 18
577	Cochrane A. F. ...	Cr	9 Jan 28
555	Cochrane H. L. ...	C	31 Dec 11
572	Cochrane M. E. DSO	Cr	13 May 19
565	Cochrane W. C. O'G. ...	C	11 Nov 18
605	Cock A. E.	E C	29 June 27
619	Cock C. J. E.	Sg C	18 Dec 23
708	Cock C. M.	E L Cr	27 Jan 27
582	Cock C. W.	Lt Cr	27 June 20
621	Cock F. MRCS, LRCP	Sg C	13 June 29
644	Cock G. E.	Gr	13 Nov 90
610	Cock J. P.	E L Cr	18 May 25
591	Cockburn R.	L	31 Dec 21
654	Cockburn W. H. ...	Sh Lt	12 Aug 22
610	Cockcroft W.	L (E)	22 Apr 26
665	Cocks C. H.	W W	1 Jan 10
641	Codd F. C. W.	L	8 Aug 22
608	Codrington C. A. ...	E Cr	1 Sept 17
571	Codrington G. G. ...	Cr	15 Sept 19
645	Coe A.	Gr	19 May 14
708	Cogdell H.	E L Cr	1 June 27
609	Cogger R. W.	E L Cr	1 Nov 25
639	Coggins B.	L	12 Aug 22
566	Coghlan J. E.	C	30 July 97
661A	Coghlan W. P.	Cd M	1 Apr 19
568	Coke A. L. H. D. DSO	Cr	31 Dec 18
546	Coke *Sir* Charles H. KCVO	A	3 Apr 17
559	Coke J. G. de O. OBE	C	9 Feb 12
703	Coke *The Hon.* L. W. ...	Lt Cr	15 Feb 24
576	Coke *The Hon.* R. AFC	Cr	28 Dec 28
587	Coker G. E. ... DSO	Lt Cr	1 Mar 26
564	*GHP* Colbeck C.E.B. OBE	C	11 Nov 18
616	Colborne W. J. ... CB	Sg R A	2 July 20
625	Colclough B. U. OBE	P R A	1 Jan 23

Digitized by Google

Page.	Name.	Rank.	Seniority.
647	Coldman A.	Gr	7 June 17
656	Coldrey S. J.	Wt Sh	22 Feb 18
589A	Cole A.	Lt Cr	13 Oct 27
656	Cole A.	Wt Sh	22 Feb 18
572	Cole A. C. ... OBE	Cr	14 Apr 19
606	Cole E.	E C	4 Sept 28
563	*TP*Cole F. G. T. ...	C	11 Nov 18
669	Cole J.	L	1 Apr 23
645	Cole J.	Gr	7 May 12
589	Cole M. R. ... DSO	Lt Cr	28 Aug 27
655	Cole R. S.	Wt Sh	1 Nov 14
586	Cole R.	Lt Cr	1 Feb 26
666	Cole T.	L	13 June 09
638	Cole T.	L	25 July 19
611	Cole W. F.	E	28 Dec 68
633	Cole W. T.	P L	19 Aug 28
557	Cole W. V.	C	30 June 14
572	Cole-Hamilton J. C. ...	Cr	11 Nov 18
585	Coleman A. M. DSO (*Harbour Master, Port of London Authority*)	Lt Cr	1 May 25
604	Coleman A. W.... ...	E C	9 Jan 23
647	Coleman C. A. C. ...	Gr	12 Dec 17
667	Coleman C. H.... ...	L	8 Feb 14
582	Coleman J.	Lt Cr	15 June 20
580	Coleman J.	Lt Cr	15 July 16
583	Coleman P. P. ... OBE (*Department of the Director of Torpedoes and Mining, tempy.*)	Lt Cr	13 Jan 23
585	Coleman R. G. A. J. ...	Lt Cr	3 Feb 25
650	Coleman W.	B	29 June 17
648	Coleman W. F.... MBE	Cd B	24 Jan 15
658	Coleman W. R. ...	E L	6 Aug 20
565	Colenso B. H.	C	11 Nov 18
627	Coleridge G. E.... ...	P C	7 Apr 20
655	Coles A. A.	Cd Sh	24 Oct 27
643	Coles C. E. ... DSO	Cd Gr	19 Oct 20
562	Coles G. A. ... DSO	C	1 Apr 27
689	Coles H. J. ... RM	C	1 Nov 00
577O	Coles H. W.	Cr	9 July 27
553A	Collard B. St. G. CB, DSO	R A	8 July 26
684	Collard C. E. CB, RM	Lt Col	22 May 19
573	Collard E. C.	Cr	18 Apr 20
700	Collen A. R. ... RM	C	15 Apr 17
686	Colley P. H. ... RM	Lt Col	21 June 28
577A	Collie J. C.	Cr	18 Oct 28
646	Collier C. E. W. ...	Gr	28 May 15
632	Collier J. G. B.... ...	P L	15 Apr 18
586	Collier K. F.	Lt Cr	15 Nov 25
707	Collin W. H.	E L Cr	16 Mar 24
580	Collings B d'A.... ...	Lt Cr	30 Apr 14
640	Collingwood C. C. ...	L	13 Aug 20
624	Collingwood F. W. ...	S	22 Feb 88
667	Collingwood J. M. ...	L	21 June 19
602	Collingwood R.... ...	E C	16 Dec 11
677	*PW*Collins A. C. ...	C O C	19 Jan 05
610	Collins A. H.	E L	1 Jan 01
636	Collins D.	L	12 Dec 19
650	Collins F. J.	B	4 Nov 16
665	Collins G.	W W	1 Jan 10
680	Collins J. (*a*)	C O C	1 May 19
680	Collins J. (*b*)	C O C	24 Nov 19
633	Collins J. E.	P L	3 Nov 28
554A	Collins R. ... CB	R A	25 Mar 29
571	Collins S.	Cr	1 Oct 19
640	Collins T. P.	L	22 June 22
638	Collins W. A.	L	12 Aug 22
667	Collins W. J.	L	25 June 19
663	Collins W. J.	Cd El	17 May 26
611	Collins W. S. L. ...	E L Cr	18 Aug 27
707	Collinson D. L. H. ...	E L	11 Jan 15
584	Collis D'A. G. C. ...	Lt Cr	15 Sept 24
593	Colman H. J.	L	2 Nov 26
550	Colomb P. H. ... CB	A	1 Aug 27

Page.	Name.	Rank.	Seniority.
630	Colson B. F.	P Cr	26 Dec 25
589A	Colson C. N.	Lt Cr	15 Jan 20
580	Colt H. A. DSO, MC	Lt Cr	30 Sept 12
577A	Colville of Culross, *Viscount.*	Cr	26 May 28
545	*GSP. PW* Colville *The Hon. Sir* Stanley C. J. GCB, GCMG, GCVO (*Vice-Admiral of the United Kingdom and Lieutenant of the Admiralty.*)	A	11 Sept 14
677	Colyer E. T.	C O C	3 Nov 04
590	Combe A. B.	Lt Cr	15 May 28
589	Combe R. H.	Lt Cr	15 Apr 27
574	Comber T. G. ... OBE	Cr	19 Sept 22
664	Comden S. G. ...	Cd / Wdr	13 Sept 18
651	Combs J.	Sig L	8 June 25
679	Comley G.	C O C	3 Aug 16
585	Comport W. O. ...	Lt Cr	14 Feb 25
565	Compton E. B.... OBE	C	11 Nov 18
636	*GHP*Compton J. P. ...	L	18 May 15
555	Compton W. B. DSO, MVO	C	30 June 17
580	Compton W. E. ...	Lt Cr	15 Apr 13
662	Comstock J. H. ...	W M	1 Aug 18
685	Congdon E. C. L. RM	Col	6 Oct 08
703	Congleton *Lord*... ...	Lt Cr	15 Aug 21
587	Congreve *Sir* Geoffrey C., *Bt.*	Lt Cr	15 June 26
568	Conlon W. K. E. ...	Cr	30 June 19
577O	Conn A. E.	Cr	25 Feb 27
677	Connell J.	C O C	28 Feb 05
669	Connell J. S.	L	20 Jan 23
623	Connell R. MB, BA	Sg Cr	30 May 18
622	Conner S. ... ... MB	Sg Cr	26 May 13
690	Connew T. F. RM	L	18 Jan 16
684	Connolly A. M. RM	Lt Col	14 Apr 19
647	Connolly B.	Gr	14 Dec 16
592	Connolly T.	L	12 Aug 22
618	Connolly W. ... MD	D I H	11 Apr 86
686	*GHP*Connolly W. E. G. RM	Maj	7 Feb 05
706	Connor A. C. H. ...	E L Cr	18 July 17
634	Connor E. J. J.	Sh / Lt Cr	13 Sept 26
673	Connor J.	C O C	30 Oct 21
654	Connor J. R.	Sh Lt	12 Aug 22
643	Connor M.	Cd Gr	16 Nov 17
667	Connor M.	L	1 Nov 21
554	Consett M. W. W. P. ...	R A	20 Nov 21
571	Constable E. A. ...	Cr	27 May 13
603	Constable J. S. OBE	E C	24 Oct 22
577O	Constable R.	Cr	4 May 28
629	Constantine H.... ...	F P	1 Apr 07
707	Constantine R. ...	E L Cr	20 Dec 24
585	Conway A. S.	Lt Cr	15 Sept 25
659	*PW*Conway W. ...	CdEng	17 Dec 18
683	Conway Gordon L. CB, RM	LtGen	15 Jan 23
554	Conybeare C. J. M. ...	R A	1 Oct 04
554A	Coode C. P. R. CB, DSO	R A	4 Aug 23
628	Cook B. W. G.... OBE *Cashier, Royal Hospital School, Greenwich.*	P C	26 Dec 12
637	Cook C....	L	11 Nov 18
589	Cook E. J.	Lt Cr	28 June 27
695	Cook F.... MSM, RM	S C	13 Mar 19
654	Cook F. E.	Sh Lt	15 May 22
607	Cook H....	F E	15 June 94
679	Cook H. A.	C O C	16 May 11
650	Cook J. G.	B	23 Feb 18
609	Cook J.	E L Cr	20 Aug 23
681	Cook J.	C O C	1 May 19
652	Cook J. J.	W T	12 Aug 15
608A	Cook R. W. W. ...	Lt Cr (E)	15 Apr 25

Digitized by Google

Page.	Name.	Rank.	Seniority.
663	Cook S.	W El	17 July 16
600	*GHP*Cook W.	E Ins	13 May 02
661	Cook W. L. P.	W Eng	1 Jan 15
647	Cooke C. R.	Gr	1 Mar 18
688	Cooke T. F. V. DSO, RM	C & Bt Maj	7 May 18
654	Cooke W. A.	Sh L	12 Aug 22
565	Cookson G.	C	11 Nov 18
647	Coombe A. E.	Gr	22 June 17
608	Coomber T. G. ... DSO	E Cr	21 Apr 17
592	Coombes R.	L	12 Aug 22
611	Coombs J. T.	E	28 May 79
650	Coombs S. B.	B	25 June 17
569	*TP*Coombs W. H. ...	Cr	19 Apr 94
590	Cooper A. J.	Lt Cr	5 Sept 28
677	Cooper C. E.	C O C	25 June 04
560	Cooper C. T. H. ...	C	9 Jan 21
619	Cooper E.	Sg C	1 Jan 20
586	Cooper F.	Lt Cr	1 Mar 26
583	Cooper G. E.	Lt Cr	15 Oct 21
582	Cooper G. R.	Lt Cr	28 Apr 20
704	Cooper H. S.	L	16 Oct 22
676	Cooper J.	C O C	29 May 79
652	Cooper J. T.	Cd T	18 Apr 28
592	Cooper R. F. B. ...	L	30 June 22
567	Cooper V. M. ... DSO	Cr	31 Dec 17
627	Cooper W.	P C	3 July 22
584	Cooper W.	Lt Cr	1 May 24
557	Cooper-Key E. M. C. OB, MVO	C	6 July 06
608	Coopper S. F.	E Cr	1 Nov 18
585	Coore E. G. B. ...	Lt Cr	15 Feb 25
594	Coote J.	Sig Lt Cr	13 May 22
569	*GHP*Coote J. P. P. ...	Cr	15 Sept 95
621	Cope L. F. ... OBE	Sg C	3 Jan 28
700	Cope M. F. ... RM	C	21 Oct 18
571	Copleston R. G. OBE	Cr	23 Feb 15
646	Coppard O.	Gr	2 Apr 15
580	Coppin F. B.	Lt Cr	1 Apr 13
577	Coppinger B.	Cr	30 May 27
554A	Coppinger R. H. OBE	R A	2 Aug 27
657	Copplestone W. A. ...	E L	16 Sept 22
551	Corbett C. F. CB, MVO	A	22 Feb 28
650	Corbridge J. W. ...	B	19 Sept 16
575	Corbyn F. C.	Cr	31 July 26
618	*GHP*Corcoran E. ...	Sg C	6 Jan 14
680	Corden J.	C O C	1 May 19
645	Corder B.	Gr	16 Oct 04
661	Corker R.	W Eng	14 Sept 15
624	Corlesse T. A. B.	Sg Lt Cr (D)	5 Aug 20
589A	Corlett C. W. E. ...	Lt Cr	15 Mar 28
562	Corlett G.	C	20 Jan 27
580	Cornabe A. B.	Lt Cr	15 May 15
562	Cornabé W. E. ... OBE	C	17 June 29
628	Cornford F. A.	P C	26 May 22
570	Cornish G. W.	Cr	1 Oct 06
649	Cornish H. J.	B	15 Jan 13
587	Cornwell S.	Lt Cr	1 Mar 26
621	Corrie A. T.	F S	8 Sept 92
647	Corris W.	Gr	19 May 16
608	Corsar J. K. ... DSO	E Cr	30 June 21
639	Cortis W. A.	L	18 June 21
585	Cosgrove T. W. ...	Lt Cr	15 Feb 25
677	Costick J.	C O C	4 Feb 04
630	Cosway R. J.	P Cr	16 May 25
577A	Cotesworth R. W. B. ...	Cr	14 Jan 28
601	Cottam F. M.	E C	5 Dec 10
653	Cottam W. H. A. A. ...	E L	9 Sept 22
641	Cotter T.	L	13 Aug 22
684	Cottingham E. R. MVO, RM	Lt Col	1 Feb 19
593	Cottrell A. E.	L	17 Mar 25
63	Cottrell J. W.	L	29 Nov 21

Page.	Name.	Rank.	Seniority.
661A	Coughlan J.	E L	10 July 22
588	Coughlan W.	Lt Cr	13 Sept 26
673	Coulahan J.	C O C	30 Oct 21
629	Couper E. A.	P Cr	1 Mar 15
653	*PW*Couper J. ... MBE	Sh Lt	11 Nov 18
593	Courage A. D.	L	28 Feb 26
626	*GHP*Court A.	P In C	14 Jan 03
633	Court J.	P L	15 Oct 20
582	Courtis G. K.	Lt Cr	1 Apr 21
586	Courtnell J.	L	12 Mar 17
634	Courtney A.	Sh Lt	26 Jan 15
645	Courtney H. H. ...	Gr	22 May 13
674	Courtney L. G.	C O C	30 Oct 22
696	Courtney R. ... RM	L	22 Aug 18
648	Cousens H.	Cd B	26 Dec 18
637	Couzins J. H.	L	5 Jan 21
655	*PW*Cove H.	Wt Sh	1 Apr 04
652	Covell T. G.	Cd T	4 Sept 27
594	Coveney A. E.	Lt Cr	30 Sept 27
585	Coveney E. J.	Lt Cr	15 May 25
613	Cowan C. E. L. MA	Ch	23 Aug 97
562	Cowan C. F. R. DSO	C	17 Sept 23
639	Cowan W.	L	16 Dec 22
695	Coward C. F. MSM, RM	W O	19 July 19
623	Cowardin W. L.	Sg Lt Cr	19 May 19
648	Cowie J.	Cd B	2 Sept 17
581	Cowle R.	Lt Cr	18 Mar 19
662	Cowell C. H.	W M	14 Apr 17
629	Cowman A. R.	F P	11 Sept 17
694	Cox A. C. M.	R M G	8 Feb 22
602	Cox A. E.	E C	5 Sept 13
670	Cox A. F.	C O C	2 Mar 23
686	Cox A. H. RM	Maj	1 July 99
577O	Cox C. H. A. W. ...	Cr	18 Dec 25
659	Cox E.	Cd Eng	1 Oct 15
647	Cox E.	Gr	7 June 17
647	Cox E. (*b*)	Gr	1 Mar 18
690	Cox F. H. ... RM	L	1 Jan 99
684	Cox G. A. ... RM	Lt Col	20 Mar 19
566	Cox H. B.	C	22 July 22
602	Cox H. B. T.	E C	7 Mar 15
669	Cox H. C.	L	1 Apr 23
677	Cox J.	C O C	25 Feb 04
642	Cox J. E.	L	1 Dec 22
655	Cox J. E.	Wt Sh	2 May 92
628	Cox J. E. C.	P C	13 May 22
641	Cox J. T.	L	19 May 22
596	Cox M. H.	L	11 Dec 20
645	Cox P. J.	Gr	8 Apr 11
606	Cox R. D.	E C	9 June 26
584	Cox S.	Lt Cr	8 Sept 24
679	Cox T. D.	C O C	12 Apr 14
656	Cox W. B.	Wt Sh	22 Feb 18
630	Cox W. S.	P Cr	5 Aug 23
588	Cox W. S. B.	Lt Cr	13 Sept 26
596	Coxson A. O.	L	15 Nov 21
597	Coysh G. E.	L	15 Jan 24
579	Crabb C. G.	Lt Cr	1 Apr 11
610	Crabb T. R. I.	E L Cr	8 Sept 26
586	Crabb W. C. P. OBE, DSO	Lt Cr	1 Mar 26
611	Crabbe F. W.	E L Cr	7 May 27
639	Crabbe R. W. G. ...	L	18 Sept 22
603	Crabtree E.	E C	11 Apr 22
596	Crackanthorpe F. D. M.	Lt Cr	15 May 28
703	Cracroft-Amcotts J. DSO	Lt Cr	15 Sept 21
660	Craddock R. J.	W Eng	1 Sept 13
619	Craig J. W. ... MB	Sg C	1 Jan 23
696	Craig W. D. ... RM	L	6 Mar 18
551	Craig Waller A. OB	V A	18 Jan 25
661	Cram C. D.	W Eng	1 Jan 15
663	Cramer J. J.	Ch Sch	8 Apr 07
552	Crampton D. B. OBE, DSO, MVO	V A	24 Jan 27

Digitized by Google

Age.	Name.	Rank.	Seniority.
504	Cranley J. D. W. H. F.	E C	12 June 22
566	Cranston G.	L	1 May 05
588	Crapp J. T.	Lt Cr	13 Sept 26
548	Crapp W.	Cd B	13 Sept 18
560	Crauford Q. C. A. ...	C	6 July 21
578	Crauford *Sir* Charles W. F., *Bt.*	Lt Cr	24 May 79
553A	Craufurd A. G.	R A	15 Jan 28
575	Craufurd C. E. V. ...	Cr	17 July 24
574	Craven C. W. ... OBE	Cr	10 May 24
558	Crawford C. W. G. CBE	C	24 Dec 10
559	Crawford J. L. ...	CdEng	1 Nov 21
587	Crawford R. F.... ...	Lt Cr	15 Mar 26
588	Crawley C. G. G. RM	Maj	13 Mar 19
579	Crawley J. K.	Lt Cr	30 June 03
558	Creagh-Osborne F. O. CB	C	15 Dec 12
609	Creal A. E. ... ... (*Lent to R.A.N.*).	E L Cr	18 May 25
665	Creal A. W.	W W	13 Sept 18
571	Crean F.	Cr	16 Jan 11
650	Crean T.	B	27 Dec 16
558	Crease T. E. OB, CBE	C	11 Nov 18
581	Creber J. ... ... (*Lt.-Com. R.A.N., retd*) (*Naval Ordnance Officer, Sydney.*)	Lt Cr	6 Apr 19
589	Cree C. M.	Lt Cr	15 May 27
646	Cree W.	Gr	2 Mar 16
693	Creeden J.	R M G	29 Oct 15
639	Creese D. G.	L	18 June 16
627	Creighton J. W. ...	P C	25 Sept 23
643	Crennell P.	Cd Gr	26 Nov 13
578	Creswell *Sir* William R. KCMG, KBE (*Vice-Admiral R.A.N. (retd.)*.)	Lt Cr	16 Sept 81
576	Crichton J. R. M. M. ...	Cr	5 June 27
602	Crichton P. T. ... CBE	E C	14 July 13
559	Crichton R. L.	C	26 Feb 17
603	Crichton W. H. ...	E C	15 July 20
571	Crichton-Maitland C. M.	Cr	3 Feb 17
589	Crick E. A.	Lt Cr	15 Aug 27
688	Crick G. M. ... RM	C	1 Sept 16
673	Crick W.	C O C	30 Oct 21
619	Cridland E. C. ... MB	Sg C	1 Dec 19
610	Crimp A. H.	E L Cr	13 Sept 26
677	Crimp S.	C O C	31 Dec 00
599	Crisp A. S. ... CBE	E A	13 May 21
642	Crispie J.	L	1 Mar 29
555	Crispin G. C. W. ...	C	31 Dec 18
649	Crispin R.	B	19 Nov 12
564	*GHP* Critchley W. A. E.	C	11 Nov 18
5770	Critchlow R. T. ...	Cr	1 Sept 25
561	Crocker C. J. DSO	C	20 Apr 28
639	Crocker F.	L	12 Aug 22
649	Crocker F. W. S. ...	B	19 Jan 93
665	Crocker G. H.	Cd W	24 Feb 28
618	*GHP* Crocker H. L. ...	D I H	1 June 06
666	Crocker J.	Lt Cr	11 Nov 18
634	Crocker S. P.	Sh Lt	18 Apr 27
625	Crocker W. E. ... CB	P R A	1 Feb 29
669	Crockford T. E. ...	L	20 Jan 23
592	Crocombe F. L. ...	L	12 Aug 22
595	Croft D. F.	L	11 June 20
587	Croft-Cohen A. J. ...	Lt Cr	15 June 26
576	Crotton P. D.	Cr	30 May 29
562A	Crohan P. B.	C	31 Dec 27
608	Croisdale L. R. ...	E Cr	1 July 10
571	Croker T. J. ... CB (*Superintendent of Torpedo Experimental Dept., H.M.S. 'Vernon'*)	Cr	29 Oct 16
639	Crompton C. H. ...	L	12 Aug 22
592	Cronin R.	L	12 Aug 22

Page.	Name.	Rank.	Seniority.
605	Crook F. L.	E C	26 Feb 26
634	Crook G. H. H. MBE	Sh Lt / Cr	15 Sept 23
566	Crooke F. C. A. ...	C	13 Aug 03
553	Crooke H. R. ... CB	V A	14 Jan 28
690	Crooke J. W. E. RM (*act*)	L	21 Nov 15
584	Crooks R. C.	Lt Cr	15 June 24
583	Crookshank R.... ...	Lt Cr	15 Dec 22
589	Croome J. C.	Lt Cr	15 Aug 27
622	Cropley A.	F S	16 Feb 01
648	Cross A. E.	Gr	1 Nov 18
696	Cross F. S. ... RM	L	6 Apr 18
620	Cross G. C. ... ... (*Final Medical Examining Officer, R.N. and R.M., Liverpool.*)	Sg C	30 Apr 27
643	Cross J.	Cd Gr	29 July 07
647	Cross L. G.	Gr	7 June 17
644	Cross S.... ...	Cd Gr	2 Apr 25
644	Crosscombe S.	Gr	19 Sept 92
589A	Crosse R. D. S. ...	Lt Cr	15 Oct 27
593	Crosse R. J.	L	15 Feb 25
649	*GHP* Crouch S. H. ...	B	19 July 81
646	Croucher C. V. ...	Gr	18 Nov 15
582	Croucher E. W. MBE	Lt Cr	29 June 20
646	Crow A. R.	Gr	18 Nov 15
611	Crow E. C.	E L	12 Aug 22
664	Crowdon W. A.	Wt / Wdr	25 Sept 16
589	Crowe O. E. B.... ...	Lt Cr	15 July 27
695	Crowe R. M. ... RM	S C	5 Nov 97
708	Crowe T. A.	E L	25 June 21
602	Crowle J. N.	E C	30 Aug 12
617	Crowley J. ... MD	I H	7 Dec 10
684	Crowther J. E. RM	Lt Col	5 Jan 19
562	Crowther W. R. D. OBE	C	9 Oct 28
589A	Croxford C. W DSO (*Serving in R.A.F.*)	Lt Cr	16 Sept 27
572	Crozier L. H.	Cr	1 Oct 21
641	Cruft A. H.	L	12 Aug 22
646	Cruickshank J. ...	Gr	1 Aug 14
660	Crump H.	W Eng	1 Mar 12
646	Cruse D. J.	Gr	1 Aug 14
580	Crutchley A. F. DSO	Lt Cr	30 June 13
575	Cruttwell C. G. ...	Cr	5 Feb 23
628	Cubitt A. E.	P Cr	10 Aug 98
651	*PW* Cubitt R. F. ...	Cd SB	1 Sept 17
647	Cuddy J.	Gr	7 June 17
601	Cudlip E. W. OBE	E C	15 May 12
586	Cuff E. J.	Lt Cr	1 Mar 26
613 / 614	*GHP* Cull E. G. MA	Ch / N I	25 Apr 92 / 19 Dec 92
596	Culliford T.	L	22 June 21
579	Culme-Seymour E. ...	Lt Cr	31 Dec 11
661	Culverwell W.	WEng	1 Oct 17
554A	Cumberlege C. L. ...	R A	7 Aug 26
577A	Cumberlege M. V. OBE	Cr	11 Nov 18
661A	Cuming C. J. A. ...	Cd M	20 Aug 25
546	Cuming R. S. D. CBE, DSO	A	5 Mar 15
584	Cumming A. S	Lt Cr	15 Dec 23
587	Cumming A. P. DSC	Lt Cr	15 Mar 26
661A	Cummings G. W. ...	Cd M	1 Dec 18
623	Cummins A. D. C. ...	Sg Cr	1 Mar 17
633	Cummins W. G. ...	P L	16 July 27
584	Cunard A. G.	Lt C	15 May 24
556	Cundall C. E.	C	30 June 19
629	Cunningham F. G. ...	P Cr	1 June 22
629	Cunningham N. ...	P C	19 Jan 21
672	Cunningham P. ...	C O C	1 Oct 18
633	Cunningham R. C. ...	P L	18 July 26
606	Curgenven L. W. ...	E C	17 Dec 27
637	Curle G. W.	L	11 Nov 18
676	Curnow H.	C O C	1 Nov 86

Digitized by Google

Page.	Name.	Rank.	Seniority.
547	Currey B.	A	1 Jan 19
554A	Currey H. S. ... DSO	R A	12 Feb 28
644	Currie C.	L	7 June 27
608A	Currie J.	E L C	1 Feb 19
587	Curtain W. J. ...	Lt Cr	24 June 26
576	Curtels R. W. S. DSO	Cr	11 Nov 18
670	Curtin W.	L	1 June 25
681	Curtis A. L. C. ...	C O C	1 May 19
558	Curtis C. R.	C	18 June 19
658	Curtis F. S.	E L	6 Nov 22
590	Curtis F. T. W. ...	E A	4 Nov 12
668	Curtis W. A.	L	20 Jan 23
683	Curtoys C. E. E. CB, RM	Maj Gen	1 June 18
590	Curzon C. G. W. P. ...	Lt Cr	15 Apr 28
641	Cusack E. W. H. ...	L	31 Mar 23
651	Cusack W. J. ...	Sig L	10 Sept 21
563	Cust *Sir* Charles L., *Bt.* GCVO, CB, CMG, CIE (*Equerry to the King.*)	C	11 Nov 18
547	Cust *Sir* Herbert E. P. KBE, CB	A	1 Jan 19
545	*GSP* Custance *Sir* Reginald N. GCB, KCMG, CVO, DCL	A	18 May 08
690	Cutcher G. E. ... RM	L	9 Mar 16
639	Cutcliffe E. G.	L	12 Aug 22
708	Cuthbert J. R.	E L Cr	24 Aug 26
658	Cuthbertson T. A. ...	E L	19 May 22
606	Cutlack P. E.	E C	23 May 22
671	Cutler R. P.	C O C	1 Apr 07
592	Cutler W. A.	L	12 Aug 22
645	Cutting A. J.	Gr	1 Aug 14
591	Cuttle H. H.	Lt Cr	15 June 29

D.

Page.	Name.	Rank.	Seniority.
549	Da Costa H. C. C. ...	A	24 Nov 25
554A	D'Aeth A. C. S. H. CB	R A	1 Sept 24
634	Dailey F. E. DSO	Sh Lt Cr	14 Oct 28
584	Dailey R. J.	Lt Cr	1 May 24
677	Dailey W. J. J. ...	C O C	24 June 07
557	Daintree J. D. CBE	C	1 Feb 02
704	Daintry G. M.	L	29 Feb 20
654	Dale A. J.	Sh Lt	29 Oct 22
642	Dale G.	L	27 July 22
579	Dale W. F.	Lt Cr	26 June 12
564	Dalgety R. W. DSO	C	11 Nov 18
593	Dallimore G. A. ...	L	8 Sept 24
601	Dalrymple J. H. ...	E C	17 Mar 14
616	Dalton F. J. A. CMG	Sg R A	2 Oct 23
608A	Dalton W.	E L Cr	1 Apr 16
642	Daly E.	L	17 May 22
592	Daly E. E.	L	14 Mar 22
580	Daly R.	Lt Cr	16 Mar 13
641	Daly S. C. J.	L	16 Aug 22
638	Daly W.	L	14 May 22
612	Dalzell T. B.	A E	1 June 98
566	Damant G. C. C. CBE	C	7 Nov 24
606	Damant W. S. DSO, MVO	E C	11 June 25
548	Dampier C. F. CMG	A	31 July 24
660	Dand W. B. ... DSM	Cd Eng	11 Feb 27
577	Dane A. M. Y. ...	Cr	17 Nov 25
561	Dane C. R.	C	14 Sept 28
674	Daniel B. E.	C O C	30 Oct 21
684	Daniel E. Y. CBE, RM	Lt Col	15 Nov 19
568	Daniel H. M. ... DSO	Cr	30 June 22
559	Daniel M. T.	C	30 June 21
558	Daniel O. H.	C	9 May 19
683	*GSP* Daniell *Sir* John F. KCMG, RM	Maj Gen	11 Apr 12
659	Daniels A. J.	Cd Eng	1 Dec 23
588	Daniels J. A.	Lt Cr	18 Sept 26
667	Daniels H.	L	11 Nov 18
649	Danniels T. L. ...	B	27 Oct 88
555	Dannreuther T. ...	C	30 June 18
674	Danoghue D.	C O C	30 Jan 23
589A	Darby G. H. F. B. ...	Lt Cr	15 Feb 28
572	Darbyshire L. M. ...	Cr	18 Sept 20
661	Dark F. J.	W Eng	1 Jan 15
623	Darley A. La T. ...	Sg Cr	11 Feb 15
663	Darley F. R.	W El	4 Oct 16
658	Darley H. C.	E L	15 May 22
684	Darley H. La T. RM	Col	1 Apr 21
686	Darling J. B. RM	Maj	18 Nov 92
619	Dartnell L. E. ...	Sg C	3 Apr 23
647	Dart F.	Gr	7 June 17
607	Dart F. H.	E Cr	8 June 04
561	Darwall W. H. DSO	C	17 Feb 26
561	Dasent W.	C	15 Nov 25
626	Dathan J. E.	P C	24 July 15
571	Dathan J. H.	Cr	12 Oct 14
600	Dathan W. A.	E A	1 Jan 25
614	Dauglish *Rev.* J. MA	Chap	1 June 05
684	Dauntesey W. B. OB, CBE, RM	Lt Col	1 Sept 10
652	Dauphin B. T. W. ...	W T	16 Feb 15
686	Davenport C. S. McN. RM	Maj	11 Jan 17
643	Davenport J. E. ...	Cd Gr	8 Dec 10
628	Daves W.	P Cr	31 Aug 09
659	Davey A.	W Eng	1 Nov 03
572	Davey C. H. OBE	Cr	11 Nov 18
649	Davey J.	B	9 Sept 14
634	Davey J. H. MBE	Sh Lt Cr	29 June 20
648	Davey T. H. ... DSM	Cd B	20 Sept 27
589A	David C. M.	Lt Cr	15 Dec 27
590	Davidge C.	Lt Cr	22 Apr 28
620	Davidge G. S.	Sg C	28 Jan 24
620	Davidson A. ... MB	Sg C	3 Feb 23
552	Davidson A. P. DSO	V A	25 Oct 26
621	Davidson A. R. MB	Sg C	2 May 26
631	Davidson A. W. ...	P L Cr	7 Aug 26
598	Davidson D. P. ...	S L	15 Feb 18
669	Davidson F	L	1 Apr 23
608A	Davidson G.	E L Cr	1 Apr 20
582	*PW* Davidson G. L. DSO	Lt Cr	1 Oct 19
590	Davidson J. L. ...	Lt Cr	11 July 28
667	Davie C. S.	L	20 Jan 23
674	Davie E.	C O C	30 Oct 21
656	Davies A. W.	L (E)	22 Aug 23
694	Davies C. A. ... RM	R M G	8 Feb 22
649	Davies D.	B	24 Dec 86
701	Davies D.	C	11 Nov 18
655	Davies F. E. C. ...	Wt Sh	30 June 13
655	Davies F. G. H. ...	Wt Sh	18 May 16
681	Davies G.	C O C	1 May 19
646	Davies G. H.	Gr	2 Mar 16
656	Davies J.	L (E)	12 Mar 28
647	Davies J.	Gr	16 Nov 16
585	*PW* Davies J. C. ...	Lt Cr	2 Aug 25
596	Davies J. D. R. ...	L	19 Oct 22
588	Davies P. M.	Lt Cr	27 Dec 26
605	Davies R. B.	E C	21 Nov 22
587	Davies R. F. M. ...	Lt Cr	15 May 26
660	Davies R. H.	Cd Eng	14 Apr 27
605	Davies T. G. R. DSO	E C	16 Nov 26
599	Davies W. A. J. ...	E A	11 May 21
608	Davies W. R.	E Cr	1 Apr 07
695	Davis A. ... RM	S C	19 Jan 19
682	*PW* Davis C. H.	Sr M P C S	11 Mar 07
671	Davis E.	C O C	1 Oct 18
545	Davis E. H. M. CMG, OBE	A	5 Nov 08
657	Davis F.	E L	15 Nov 08
603	Davis F. C.	E C	9 June 17

Digitized by Google

Page.	Name.	Rank.	Seniority.
661	Davis F. J.	WEng	1 Jan 15
608	Davis Harry	E Cr	1 July 10
657	Davis Henry	E L	26 Oct 20
589A	Davis J.... ...	Lt Cr	28 Dec 27
556	Davis J. C. ... OBE	C	31 Dec 22
676	Davis J. G.	C O C	19 Apr 97
643	*GHP* Davis J. H. ...	Cd Gr	16 Aug 14
629	Davis R. U. ... OBE	P Cr	21 Jan 20
593	Davis S. G. ... MBE	L	13 Apr 27
646	Davis S. G.	Gr	1 May 95
587	Davis Somerville W. ...	Lt Cr	15 July 26
588	Davis Wilfred	Lt Cr	1 Sept 26
671	Davis W. G.	C O C	1 Oct 18
659	Davison T.	CdEng	1 Apr 21
559	Davy B. O. M.	C	24 Nov 25
558	Davy E. G. W. ...	C	3 Mar 19
596	Davy R. M. S.	L	11 Aug 23
627	Davy W. L.	P C	1 Jan 21
620	Dawe C. H. ... DPH	Sg C	19 Apr 28
584	Dawe W.	Lt Cr	1 May 24
626	Dawes C. B.	P C	10 July 17
592	Dawes F.	L	12 Aug 22
558	Dawes G. W. W. ...	C	30 June 16
679	Dawes J. W.	C O C	7 June 17
667	Dawes T.	L	1 May 17
558	Dawson A. B. F. ...	C	16 May 19
564	Dawson A. M.	C	11 Nov 18
701	Dawson *Sir* Arthur T. *Bt.*	Cr	11 Nov 18
657	Dawson E.	E L	6 Oct 19
577A	Dawson F. J. H. ...	Cr	28 Nov 28
625	*GHP* Dawson H. OBE	P R A	22 Jan 23
618	Dawson H. P. ... MA	Ch	21 Nov 92
703	Dawson H. T.	Lt Cr	15 May 24
603	Dawson J.	E C	2 Sept 20
609	Dawson T. J.	E L	1 July 98
604	Dawson W.	E C	22 Jan 23
554	Dawson W. P.	R A	3 June 16
657	Day A. J.	E L	15 May 22
669	Day D. ... ... (*Station Officer, H.M. Coastguard, Aldeburgh.*)	L	19 Jan 23
570	Day E. A.	Cr	22 Oct 10
661A	Day F. G.	W Eng	1 Oct 17
597	Day F. T. M.	L	15 May 24
660	Day J. W.	W Eng	13 June 03
672	Day L.	C O C	1 Oct 18
602	Deacon A. E. C. ...	E C	31 Aug 15
644	Deacon F.	Cd Gr	30 Aug 21
696	Deacon F. G. ... RM	L	27 July 17
668	Deacon J.	L	1 Apr 23
579	Deacon S. E.	Lt Cr	30 Sept 06
655	*PW* Deacon T. H. W. ...	Wt Sh	2 Apr 97
643	Deacon W. N.	Cd Gr	14 May 20
687	Deakin A. M. ... RM	Maj	6 June 17
667	Dean A.	L	19 June 19
661A	Dean D. L.	W Eng	1 Sept 18
679	Dean F. B.	C O C	1 May 09
558	Dean F. W.	C	20 July 18
674	Dean G.	C O C	30 Oct 21
705	Dean J....	P L Cr	19 Jan 16
659	Dean J....	CdEng	1 Oct 19
575	Deane R. H.	Cr	2 Aug 27
557	*NP* Dean-Pitt S. T. OB	C	29 May 03
589	Dearden P. R.	Lt Cr	15 May 27
577B	Dearden R. L.	Cr	16 July 23
646	Deasy J.	Gr	1 Aug 14
551	de Bartolomé, *Sir* Charles M. KOMG, OB	A	27 Feb 29
561	de Burgh H. H. ... DSO	C	15 Feb 24
589	de Burgh U. C. (*Serving in R.A.F.*)	Lt Cr	15 Sept 27
547	de Chair *Sir* Dudley R.S. KCB, MVO (*Governor of New South Wales, Australia.*)	A	25 Nov 20

Page.	Name.	Rank.	Seniority.
674	Dee P.	C O C	30 Oct 21
641	Deeney M. H.	L	14 July 22
577	De Halpert R. V. ...	Cr	11 Nov 18
547	*PW* de Horsey S. V. Y.	A	1 Jan 19
645	Delahaunty J. J. ...	Gr	25 July 05
589	de la Motte J. V. B. ...	Lt Cr	15 Aug 27
587	Delap B.	Lt Cr	15 Mar 26
575	de la Poer E. A. T. de P.	Cr	1 May 24
677	Delbridge G.	C O C	5 June 05
583	de Lisle R. H. E. M. P....	Lt Cr	15 Jan 23
574	Delius D. E. St. M. OBE	Cr	11 Nov 18
676	Dell H. W.	C O C	11 Mar 90
642	Dell R.	L	21 Jan 29
690	del'Strother R. L. RM	C	30 Jan 17
559	De Montmorency J. P. CMG	C	17 Mar 17
585	deMowbray E. G. B. ...	Lt Cr	15 Sept 24
608	Denbow W.	E Cr	1 Apr 10
585	Denham G.	Lt Cr	12 Sept 25
569	Denison *The Hon.* C. A.	Cr	4 May 81
555	Denison E. W.	C	31 Dec 16
560	Denison H. E.	C	4 June 24
545	Denison J. ... DSO	A	7 Dec 13
632	Denley J. W.	P L	1 Apr 19
570	Denman L. B.	Cr	15 Jan 01
644	Denn T....	Cd Gr	7 Sept 21
638	Dennis A. T.	L	6 July 22
616	Dennis J. J. ...CB, MD	Sg RA	11 May 13
677	Dennis J. L.	C O C	1 Jan 05
674	Dennison T.	C O C	30 Jan 23
568	Dennistoun G. H. DSO	Cr	31 Dec 18
572	Denny H. M. ... DSO	Cr	17 Jan 20
607	Denny J. T. H. ...	F E	3 Oct 93
627	Dennys E. A.	P C	18 Aug 22
660	Denoon A. H.	W Eng	1 Apr 11
604	Denson H. R.	E C	9 Sept 22
676	Dent O. J.	C O C	19 June 96
551	Dent D. L. CB, CMG	A	27 Feb 29
586	Denton Herbert ...	Lt Cr	1 Mar 26
590	Denton Horace... ...	Lt Cr	10 Aug 28
593	Denton W. M. ...	L	25 Oct 25
694	Denyer H. F. ... RM	L	1 Jan 20
608	de Paris V.	E Cr	1 Jan 08
568	Dering C. I. Y. DSO	Cr	31 Dec 19
681	Dermott H. L.	C O C	1 May 19
588	De St. Croix J. ...	Lt Cr	17 Aug 26
547	De Salis *Sir* William KBE, MVO	A	1 Jan 19
563	De Satgè O. V. ...	C	11 Nov 18
558	De Sausmarez P. D'A.	C	3 Mar 19
574	De Sausmarez R. P. S.	Cr	11 Nov 18
583	Despard M. C. ... DSC (*Act. Comdr (tempy.).*)	Lt Cr	15 Sept 22
574	De Thoren O. E. A. de S.	Cr	19 Feb 21
613	De Vitré *Rev.* J. D. D. MA	Ch	22 Apr 98
611	Devereux A. H. ...	E L Cr	17 June 28
651	Devereux T. D. ...	Sig L	16 Nov 26
673	Deverson W.	C O C	30 Oct 21
592	Devine J. ... ... (*Range Officer, Torpedo Range, Loch Long.*)	L	12 Aug 22
565	Dewar A. C. ... OBE (*Serving in Historical Section.*)	C	11 Nov 18
579	Dewar J. F.	Lt Cr	31 Mar 11
553	Dewar R. G. D. OBE	V A	26 May 29
590	Dewdney H. L. ...	Lt Cr	15 Apr 28
564	de Wet T. O. ... CBE (*Sea Transport Officer in charge, Egypt.*)	C	11 Nov 18
609	Dewey G.	E L Cr	15 Dec 22
667	Dews H.	L	26 Sept 19
659	Dews J.	CdEng	1 Apr 18
643	Dewstowe J.	Cd Gr	1 Apr 12

Digitized by Google

Page.	Name.	Rank.	Seniority.
613 614	Dexter A. J. ... BA	Ch NI	5 Jan 97 17 May 97
594	Dhue F. ...	Lt Cr A A	6 Nov 26
645	Diaper G. H.	Gr	14 Aug 11
686	Dibblee F. L. ... RM	Maj Bt Lt Col	19 Sept 11 1 Sept 16
545	Dicken C. G.	A	3 June 13
587	Dicken J. A.	Lt Cr	15 May 26
620	Dickenson G. O. M. MB	Sg C	5 Nov 27
652	Dickinson C. B. ...	Lt A A	14 Dec 27
556	*NP*Dickinson C. W. ...	C	31 Mar 98
558	Dicks H. L. ... CBE	C	5 Oct 20
591	Dicks W. J. H.... ...	Lt Cr	15 Jan 29
567	Dickson C. B.	Cr	31 Dec 16
579	Dickson W. A.... ...	Lt Cr	31 Mar 12
574	Digby E. A.	Cr	11 Nov 18
701	Digby *The Hon.* G. F.	C	11 Nov 18
589A	Digby N. S.	Lt Cr	15 Jan 28
695	Digby S. W. ... RM	S C	13 Mar 19
560	*PW*Diggle N. W. CMG	C	15 Jan 26
651	Dignam J. R.	S B	1 Mar 18
570	*TP*Dillon H. B. ...	Cr	25 Jan 00
593	Dillon-Robinson J. C. T.	L	15 Apr 23
592	Dimond J. F. W. ...	L	12 Aug 22
641	Dimsdale W. H. ...	L	1 June 25
616	Dimsey E. R. ... DSO	Sg R A	22 Apr 18
585	Dingle J. P.	Lt Cr	15 June 25
597	Dinsmore G. M. H. ...	L	15 May 24
561	Dinwiddy R. G. ...	C	28 Oct 27
567	Dix C. C. CMG, DSO	Cr	31 Dec 14
639	Dix T. L. ... ... (*Serving in R.A.N.*)	L	10 Sept 21
561	Dixon A. ... ... CBE	C	16 Jan 25
589	Dixon C. D. H. H. DSO	Lt Cr	15 June 27
637	Dixon J. J.	L	23 June 20
566	*GHP*Dixon J. W. ...	C	7 Dec 97
599	Dixon *Sir* Robert B. KCB, D ENG	E V A	8 June 22
684	Dixon, W... CMG, RM	Lt Col	1 Oct 14
600	Dixon W. J.	E A	22 Jan 29
571	Dobbin E. H.	Cr	10 Feb 13
661A	Dobson C. E.	W Eng	1 Oct 23
693	Dobson J. E.	R M G	15 June 16
696	Dockery O. J. F. RM	L	4 July 18
583	Dodd D.	Lt Cr	5 Aug 23
608A	Dodd J. F.	E L Cr	1 Apr 16
653	Dodds J. W.	Sh Lt	18 Mar 17
596	Dodgson C. V.	L	15 May 21
661	Dods P.	W Eng	14 Apr 17
646	Doe E. J.	Gr	14 Aug 15
646	Doe E. T.	Gr	3 Apr 16
586	Doelberg A. H. H. ...	Lt Cr	15 Nov 25
645	Doherty C.	Gr	19 Oct 10
643	Dolbear E. F.	Cd Gr	13 Sept 18
639	Dolbear F.	L	12 Aug 22
592	Dolbear H.	L	11 Apr 22
613	Dolby R. ... MA	Ch	9 Aug 81
676	Dollimore J.	C O C	29 Mar 90
661	Dolman P.	W Eng	14 Sept 15
583	Dolphin E. H. ... DSO	Lt Cr	15 Jan 23
562A	Domville A. C. W. ...	C	19 May 29
589	Donald E. G. M. ...	Lt Cr	15 Mar 27
659	Donald G. M.	Cd Eng	1 Aug 23
590	Donaldson T. E. K. ...	L	15 Dec 27
589	Donavon D.	Lt Cr	26 Apr 27
603	Donkin C. F. L. ...	E C	6 June 21
590	Donnell R. H.	Lt Cr	15 Apr 28
682	Donovan C.	C O C	1 May 21
676	Donovan J.	C O C	16 Oct 02
646	Donovan J.	Gr	3 Apr 16
589	Donovan R. C.	L	15 Apr 27
592	Donovan W.	L	11 Apr 22
604	Donovan W. A.	E C	15 May 22
582	Donovan W. H. ...	Lt Cr	25 Jan 20

Page.	Name.	Rank.	Seniority.
582	Dooley J. ... MBE	Lt Cr	6 Aug 20
571	Dooner J. K. P. ...	Cr	25 June 15
592	Doran J. A.	L	12 Aug 22
660	Dore E.	Cd Eng	18 Sept 27
641	Dore F.	L	12 Aug 22
659	Dore G.	Cd Eng	1 Aug 21
634	Dore W. H. ...	Sh Lt Cr	29 June 28
707	Dorey S. F.	E L	28 Nov 15
670	Dorey W. E.	D C O	25 Sept 18
657	Dornan J.	E L	20 Sept 19
681	Dorrington F. W. ...	C O C	1 May 19
651	Dorsett E. W.	S B	19 June 16
644	Dougherty A. J. ...	Gr	1 Dec 00
661	Doughty F. G. MBE	W Eng	14 Sept 15
655	Doughty G. J. H. ...	Wt Sh	1 May 13
562A	Douglas C. A. O. ...	C	2 May 29
609	Douglas H.	E L Cr	25 Dec 25
556	Douglas P. W.	C	30 June 21
609	Douglas R.	E L Cr	15 Feb 25
563	*NP*Douglas S. G. CBE (*Inspector H.M. Coastguard, Northern Ireland.*)	C	11 Nov 18
579	Douglas S. G.	Lt Cr	1 Jan 99
624	Douglas W. T. L.	Sg Lt (D)	24 Nov 22
598	Douty S. M.	S L	15 Dec 21
637	Dove J.	L	12 Aug 22
672	Dove W.	C O C	16 Sept 19
681	Dowden C. W.	C O C	1 May 19
632	Dowdeswell A. L. ...	P L	15 Sept 19
630	Dowdeswell A. J. ...	P Cr	20 Aug 26
688	Dowding H. E. RM	C & Bt Maj	30 Jan 17 3 June 18
693	Dowell E. ... RM	Bndr	9 Aug 04
693	Dowell J. G. ... RM	Bndr	23 Feb 11
677	Dowers J.	C O C	31 July 05
609	Dowland E. H.... ...	E L Cr	18 May 25
600	Dowling H. E. ... OBE	E A	23 Jan 29
606	Dowman A. H. A. ...	E C	29 Nov 28
687	Down A. T. ... RM	Maj	22 June 93
645	Down F.	Gr	1 Aug 14
657	Down R.	E L	5 Aug 22
673	Down R. ... ... (*District Officer, H.M. Coastguard, Ballycastle.*)	C O C	30 Oct 21
562	Down R. T. CVO, DSO	C	14 Dec 23
563	*TP*Down W. L. ...	C	11 Nov 18
556	*NP*Down W. T. ...	C	4 Sept 95
681	Downer F. J.	C O C	1 May 19
601	Downer W. E. ... RM	Maj	2 Oct 20
582	Downes H.	Lt Cr	7 Mar 20
680	Downey E.	C O C	8 Dec 18
648	Downey J.	Cd B	25 Oct 14
651	Downing E.	Sig L	10 Aug 22
682	Downing F.	Sr M P C S	23 June 83
622	Dowson J.	F S	11 Feb 00
660	Dowson W. L.	W Eng	11 Sept 04
686	D'Oyly H. R. N. RM	Lt Col	27 Feb 24
551	D'Oyly W. H.	V A	18 Jan 25
616	Doyne H. W. G. ...	Sg R A	13 Sept 19
686	Drage G. DSO, RM	Maj	1 Oct 08
628	Drake F. R. H. ...	P C	8 Nov 28
684	Drake H. D. CBE, RM	Lt Col Bt Col	7 Dec 07 6 May 08
609	Drake J. R.	E L Cr	1 Apr 23
608	Drake P. G.	E Cr	1 Oct 07
646	Drake S. J.	Gr	2 Apr 15
602	Drake S. J.	E C	27 Aug 14
646	Draper F. A.	Gr	23 June 15
578	*GHP*Drayson A. F. H.	S Cr	12 July 93
644	*PW*Drew C. A. ...	Gr	3 July 02
704	Drew D. H.	L	15 Feb 27

Digitized by Google

Page.	Name.	Rank.	Seniority.
642	Drew E....	L	9 Dec 27
636	Drew J. H.	L	16 May 16
577B	Dring H. H.	Cr	4 Feb 24
650	Dring W. M.	B	17 Sept 15
681	Driscoll M.	C O C	1 May 19
609	Driscoll R. ... OBE	EL Cr	1 May 24
593	Driscoll T.	L	16 Apr 28
636	*GHP* Driscoll W. ...	L	30 Apr 16
646	Driver F.	Gr	1 Aug 14
603	Drought A. E.	E C	9 July 22
606	Drover F. J.	E C	10 Nov 24
661	Drummond D. D. ...	W Eng	1 Oct 17
569	Drummond E.	Cr	11 June 73
609	Drury F. A	E L Cr	8 Sept 23
569	*TP* Drury G.	Cr	20 July 96
684	Drury W. P. OBE, RM	Lt Col	18 Mar 19
551	Drury-Lowe S. R. CMG	V A	12 Aug 25
670	Drysdale J.	D C O	1 Jan 19
659	Drysdale R.	W Eng	22 Nov 03
562A	Du Boulay E. G. H. ...	C	23 Dec 27
571	Ducat G.	Cr	2 Aug 19
639	Duckett S. W.	L	20 July 22
708	Duckworth C. L. D. ...	E L Cr	4 Sept 26
657	Duckworth F. ... DSO	E L	16 May 22
681	Duddridge W.	C O C	1 May 19
644	Dudley E.	Gr	6 Feb 01
681	Dudley G.	C O C	1 May 19
547	Duff *Sir* Alexander L. GCB, GBE, KCVO	A	1 July 21
565	Duff H. G.	C	11 Nov 18
587	Duffett A. E.	Lt Cr	1 July 26
580	Duffett E. ... OBE	Lt Cr	1 Oct 16
691	Duffin F. ... RM	Maj	1 Oct 09
585	Dugdale B. J.	Lt Cr	15 Oct 24
567	Dugdale E. S.	Cr	19 July 80
589	Dugdale J. G. G. ...	Lt Cr	31 Aug 27
638	Dugdale J. C.	L	9 Apr 20
555	Dugmore E. V. F. R.	C	31 Dec 16
604	Duke D. E.	E C	31 Oct 21
598	Dumaresq C. P. ...	S L	22 Jan 03
550	Dumas P. W. CB, CVO	A	21 Jan 28
584	Dumbleton W. A. ...	Lt Cr	28 Feb 24
625	*GHP* Dunbar C. A. R. F. CBE	P R A	22 Jan 23
581	Dunbar-Dunbar - Rivers H. D.	Lt Cr	15 July 19
559	Dunboyne *Lord* ...	C	16 May 11
657	Duncan A.	E L	25 Nov 21
565	*NP* Duncan G. ... OBE	C	11 Nov 18
623	Duncan G. E.	Sg Cr	23 May 12
571	Duncan J. A. ... CB	Cr	11 Apr 19
608	Duncan S.	E Cr	31 Dec 22
591	Duncan S. K. R. ...	L	15 Aug 21
584	Duncan-Beat C. D. ...	Lt Cr	15 Mar 24
560	Dundas H. V.	C	16 Nov 23
555	Dundas L. L. ... CMG	C	30 June 16
650	Dunford C. G.	B	23 Feb 18
606	Dunlop J.	F E	6 Aug 86
643	Dunlop W.	Cd Gr	13 Sept 18
584	*PW* Dunmore H. A. ...	Lt Cr	1 May 24
596	Dunn A. D. S.	L	20 Oct 22
599	Dunn C. F.	E A	29 May 25
647	Dunn C. W.	Gr	16 Nov 16
611	Dunn W.	E L Cr	21 Apr 27
577B	Dunne J. F.	Cr	14 Jan 27
587	Dunne T. B.	Lt Cr	1 Mar 26
634	Dunning M. ...	Sh Lt / Cr	20 May 20
586	Dunphy J.	Lt Cr	15 Nov 25
584	Dunster H.	Lt Cr	1 May 24
593	Dunwich *Viscount* ...	L	15 Mar 27
589A	Durand M. H. M. ...	Lt Cr	15 Nov 27
652	Durban G. H.	Cd T	1 Oct 24
693	Durbin G. C.	R M G	28 May 17
696	Durham F. H. ... RM	L	6 Mar 18
694	Durham G. E. ... RM	St Mj	13 Mar 19
632	Durman V. G.	P L	15 Jan 18
579	Durrant E. G.	Lt Cr	19 Mar 07
688	Durst A. L. ... RM	Maj	1 Apr 19
604	Durston A. S. W. ...	E C	5 Oct 26
585	Dusting J. J.	Lt Cr	15 July 25
696	Dyer C. ... ... RM	L	14 June 18
646	Dyer F. J.	Gr	19 May 16
665	Dyer F. W.	W W	2 Nov 17
587	Dyer G.	Lt Cr	1 Mar 26
689	Dyer T. W. P. ... RM	C	21 May 97
679	Dyer W.	C O C	1 Oct 15
623	Dyer W. P.	Sg Cr	26 Feb 14
626	Dymott H. N.	P C	28 Dec 18
677	Dyson G. M.	C O C	13 Aug 03
646	Dyson M.	Gr	1 Aug 15

E.

Page.	Name.	Rank.	Seniority.
684	Eady F. W. E. OBE, RM	Lt Col	5 Jan 20
589	Eady G. M.	Lt Cr	15 Sept 27
693	Eagle A. W.	R M G	8 Feb 22
689	Eagle F. E. B. ... RM	C	20 Nov 95
660	Eagle H. J.	Cd Eng	1 Jan 25
680	Eagle H. J.	C O C	1 May 19
563	*GHP* Eagles F. H. ...	C	11 Nov 18
616	Eames E. T. P. DPH	Sg C	1 Oct 21
627	Eames R. F. C. ...	P C	6 Jan 19
575	Eardley-Wilmot F. N.	Cr	3 May 27
701	Eardley-Wilmot T. DSO	Cr	11 Nov 18
640	Earle A....	L	15 May 22
633	Earle G. W.	P L	12 Aug 22
577	Earwaker G. D. ...	Cr	May 29
651	Earwicker C. H. ...	S B	1 July 01
583	East M. E.	Lt Cr	15 Oct 22
631	Easterbrook A. R. ...	P L Cr	3 Sept 28
680	Eastes W. J.	C O C	20 Mar 18
688	Eastman T. I. ... RM	C	12 May 17
683	Eastman W. I. ... RM	Gen	24 Sept 14
622	Eastment A. G. ...	Sg Cr	23 May 14
623	Eastment G. M. ...	Sg Cr	26 Feb 14
577A	Eastwood H. R. ...	Cr	1 Oct 28
680	Eastwood J. W. ...	C O C	15 Dec 21
660	Eastwood T.	Cd Eng	1 Jan 25
636	Eaton R.	L	20 Dec 15
678	Ebbett T. F.	C O C	17 Jan 08
597	Eborall E. A. ... ... (*Lieut., R.N.V.R.*)	L	15 May 23
609	Eckersley E. W. ... (*Engineer, Grade II., A.S. Sch., Portland.*)	E L Cr	15 Feb 25
637	Edbrooke G.	L	12 Aug 22
654	Eddey J. T.	Sh Lt	16 Feb 20
651	Eddy C. ... ... MBE	Sig L	1 Aug 22
587	Eddy V. C.	Lt Cr	15 July 26
695	Ede F. ... RM	C	18 Feb 19
578	Eden W. G.	Lt Cr	22 Apr 80
661A	Edens E.	Cd M	1 Oct 19
673	Edey G.	C O C	30 Oct 21
669	Edgcumbe C.	L	1 Apr 23
568	Edgcumbe E. H. P. ...	Cr	31 Dec 18
661	Edge E. F.	W Eng	30 June 16
587	Edgerton-Bird G. S. ...	Lt Cr	15 July 26
600	Edmonds P. L.... ...	E A	1 June 28
576	Edmunds E. R. ...	Cr	18 Dec 24
665	Edney A. J.	W W	2 Nov 17
612	Edward W. W.	E S L	1 Feb 10
651	Edwards A.	Sig L	18 July 22

Digitized by Google

Page.	Name.	Rank.	Seniority.
634	Edwards C. R.	Sh Lt Cr	23 Sept 24
603	Edwards E.	E C	1 Dec 16
657	Edwards E. C.	E L	12 Aug 22
558	Edwards E. H. DSO	C	12 Apr 11
683	Edwards F. C. RM	Lt Gen	1 Apr 28
641	Edwards F. J. ...	L	18 Aug 22
554A	Edwards H. M. ...	R A	26 Sept 24
580	Edwards H. R. L. ...	Lt Cr	30 Sept 13
577B	Edwards H. W. ...	Cr	6 Nov 26
580	Edwards J.	Lt Cr	29 July 15
552	Edwards J. D. ... OB	R A	9 Oct 20
581	Edwards J. R.	Lt Cr	24 Mar 19
654	Edwards J. W. ...	Sh Lt	7 Feb 22
592	Edwards S.	L	20 Feb 22
577B	Edwards T. S.	Cr	1 July 26
620	Edwards W. G. MD	Sg C	30 Apr 27
609	Edwards W. H. ...	E L Cr	1 Apr 23
646	Edwards W. H. ...	Gr	1 Aug 14
557	*NP* Eeles C. G. S. ...	C	30 June 10
641	Egan J.	L	15 May 22
607	Egan O. G.	F E	26 Apr 95
636	Eggbeer J.	L	15 July 18
545	*GSP* Egerton *Sir* George Le C. KCB	A	21 Mar 13
703	Egerton H. S. ... DSO	Lt Cr	15 Feb 21
631	Egerton R. F.	P L Cr	15 Oct 25
654	Egford G. H., MBE, DSO	Sh Lt	12 Aug 22
681	Eggleton J.	C O C	1 May 19
660	Einchcomb A.	CdEng	1 Jan 25
509	Elbrow G.	E A	24 Sept 08
667	Elder H.	L	9 Nov 20
554A	Elder W. L. ... CMG	R A	1 July 25
706	Elderton A. J. ...	E L Cr	13 June 18
584	Elderton H. F. ...	Lt Cr	30 July 24
602	Eldred C. E.	E C	11 Nov 18
633	Eldred E. M.	P L	15 July 23
565	Eldridge G. B. ... OBE	C	11 Nov 18
668	Eldridge J. H.	L	31 Dec 19
681	Eles H.	C O C	1 May 19
644	Eley F. M.	Cd Gr	11 Oct 22
591	Elfick J. E. MBE	L	31 Dec 21
608	Elgar G. H.	E Cr	6 May 13
630	Elgar J. G. ... DSO	P Cr	12 Aug 26
580	Eliot J. O.	Lt Cr	31 Dec 12
563	*TP* Eliot L. H.	C	11 Nov 18
552	Ellerton W. M. OB	V A	4 Oct 26
590	Elliot J. K.	Lt Cr	15 Oct 28
587	Elliot W. A.	Lt Cr	15 July 26
649	Elliott C. J.	B	14 Jan 97
643	Elliott F.	Cd Gr	11 Feb 20
592	Elliott F. L.	L	12 Aug 22
656	Elliott F. R.	Wt Sh	24 Apr 18
625	Elliott H. M. C. ...	P R A	28 Mar 27
554	Elliott H. V. W. ...	V A	2 Nov 19
593	Elliott W. C.	L	28 Oct 25
659	Ellis A.	CdEng	1 Oct 23
597	Ellis A. B.	L	15 July 22
642	Ellis A. J.	L	25 Dec 25
599	Ellis E. F. ... OB	E A	21 Dec 11
620	Ellis E. F.	Sg C	7 Jan 24
658	Ellis F.	E L	10 June 22
633	Ellis G.	P L	1 Jan 28
569	*TP* Ellis G. A.	Cr	12 Jan 89
564	Ellis G. F. T. F. ...	C	11 Nov 18
583	Ellis H. M.	Lt Cr	15 Feb 22
641	Ellis H. O.	L	27 Oct 22
577A	Ellis H. S. H.	Cr	11 Nov 18
677	Ellis J. B.	C O C	11 Mar 01
590	Ellis R. C.	Lt Cr	11 Oct 28
633	Ellis T. ... OBE	Sh Lt Cr	31 Jan 15
649	Ellis W. H.	B	10 Feb 93
648	Ellis W. H.	Cd B	11 Aug 21
554A	Ellison A. A. ... OB	R A	26 Sept 24
688	Ellison J. F. MC, DCM, RM	Maj	18 Oct 22
658	Ellison W. H.	E L	29 July 22
577	Elmsley T. K. ... AFC	Cr	25 Oct 28
693	Elsdon J.	R M G	11 June 15
5770	Elson G. F.	Cr	20 June 28
634	Elstone J. E. ...	Sh Lt Cr	4 Nov 20
579	Elwell-Sutton A. S. ...	Lt Cr	15 Jan 06
556	Elwyn H. B.	C	31 Dec 04
693	Emanuel T.	R M G	6 Nov 17
667	Emberton T. W. ...	L	15 May 18
599	Emdin A. R. ... CMG	E A	17 Oct 18
655	Emery F. H.	Wt Sh	19 May 15
654	Emmerson G.	Sh Lt	21 Aug 23
672	Emmett W.	C O C	1 Oct 18
643	Endicott J.	Cd Gr	1 Apr 01
555	England G. P. ...	C	30 June 17
562A	England R. B. ... DSO	C	26 Jan 28
680	English A.	C O C	1 Oct 18
690	English F. St. G. RM	L	1 Sept 21
559	English O. McD. ...	C	17 May 22
584	English R. W. ...	Lt Cr	15 Feb 24
576	English S. S.	Cr	17 Mar 25
579	English V. D.	Lt Cr	31 Dec 08
561	Ennals G. C.	C	9 Aug 26
592	Enright D. P. J. MVO, DSO	L	12 Aug 22
662	Ephgrave E. C. DSM	W M	14 Sept 15
679	Epps W. N.	C O C	1 Oct 15
587	Errridge F. F.	Lt Cr	1 May 26
573	Errington D.	Cr	25 June 24
568	Errington R. H. ...	Cr	30 June 21
568	Erskine D. V. F. ...	Cr	30 June 19
707	Erskine J. S.	EL Cr	3 Aug 24
548	Erskine S. E. ... OB	A	5 July 21
559	Escombe H. ... CMG	C	29 Sept 20
661	Eshelby R. E.	W Eng	1 Dec 16
644	Essery E. E.	Cd Gr	18 Nov 25
577B	Euman C.	Cr	1 Oct 28
610	Eustace G.	E L Cr	15 July 26
548	Eustace J. B. ...	A	6 Apr 22
650	Eva F. E.	B	21 Aug 18
577	Evans A.	Cr	23 May 29
608	Evans A. C.	E Cr	11 May 16
613, 614	Evans A. C. ... MA	Ch N I	6 Aug 86 16 Apr 87
687	Evans A. K. OBE, MC, RM	Maj	1 Sept 17
576	Evans C. B.	Cr	17 Feb 25
659	Evans C. W.	CdEng	1 Sept 24
646	Evans D.	Gr	7 Oct 16
666	Evans D. W.	L	19 Apr 06
661A	Evans E. ... MBE	Cd M	1 Oct 24
592	Evans E. J.	L	12 Aug 22
637	Evans F.	L	18 Nov 20
564	Evans F. J. ... OBE	C	11 Nov 18
610	Evans F. J.	E L Cr	13 Sept 26
591	Evans G. C. R.	Lt Cr	15 June 29
608	Evans H.	E Cr	1 July 10
649	Evans H. A.	B	15 Mar 12
684	Evans H. C. ... RM	Lt Col	11 Apr 12
632	Evans H. de la P. ...	P L	15 July 16
556	*NP* Evans H. R. ...	C	24 July 02
608	Evans H. T.	E Cr	31 Dec 23
633	Evans H. V.	P L	15 July 21
676	Evans J.	C O C	27 Feb 98
655	Evans J. H.	Wt Sh	19 Aug 13
639	Evans J. H.	L	12 Aug 22
661	Evans J. P.	W Eng	1 July 15
690	Evans L. G. ... RM	L	22 Nov 17
555	Evans M. D.	C	30 June 18
655	Evans P. V.	Wt Sh	30 Sept 14
645	Evans S. McK.	Gr	26 Nov 12
663	Evans T. C.	Schm	21 July 22

Digitized by Google

Page.	Name.	Rank.	Seniority.
708	Evans T. W.	E L Cr	13 May 26
642	Evans W.	L	12 Aug 22
634	Evans W. H. ...	Sh Lt Cr	1 June 29
704	Evans W. P. O. ...	L	30 June 27
654	Evans W. T.	Sh Lt	29 June 21
568	Evan-Thomas C. L. DSO	Cr	31 Dec 26
589	Evan-Thomas C. M. ...	Lt Cr	15 May 27
581	Evea F. J.	Lt Cr	1 Mar 19
668	Eveleigh G. E.	L	1 Apr 23
631	Evens J. B.	P L Cr	7 Sept 08
677	Everall F.	C O C	15 Aug 03
556	Everard J. G. C. ...	C	15 May 76
550	Everett *Sir* Allan F. KCMG, KCVO, CB	A	8 Nov 26
590	Everitt C. N.	Lt Cr	15 Dec 27
597	Everitt W. G.	L	15 Sept 24
694	Eves A. F. ... RM	St Mj	13 Mar 19
645	Evitt H. C. T.	Gr	17 Feb 14
604	Ewart A. E.	E C	27 July 22
591	Ewart J. H.	L	31 Aug 21
611	Ewens H. H.	E L	6 Aug 19
612	Exton W.	Cd Sh	18 Aug 20
679	Exton W.	C O C	21 Dec 10
598	Eyre E. B.	S L	14 Oct 72
548	Eyre F. G.	A	1 June 22
574	Eyre R. F.	Cr	5 June 22
562	Eyre R. V. ... DSO	C	21 Sept 27
503	*N*PEyre W. H. ...	C	11 Nov 18
583	Eyre W. R. P.	Lt Cr	15 June 22
548	Eyres C. J. ... DSO	A	1 June 22
701	Eyres-Monsell *The Rt. Hon.* B. M. MP	Cr	11 Nov 18

F.

622	Facey C. S. ... MB	F S	11 Nov 07
623	Facey S. H.	Sg Cr	29 Nov 11
682	Faint G. A. ... ... (*District Officer, H.M. Coastguard, Lerwick.*)	C O C	1 Sept 21
585	Fairbairn W. D. ...	Lt Cr	30 Sept 24
623	Fairbank C. B. ...	Sg Cr	23 May 12
707	Fairbank H. C. ...	E L Cr	20 Jan 26
623	Fairley A. ... MB (*Serving at Porton Experimental Station.*)	Sg Cr	5 Nov 21
661A	Fairley C. S.	Cd M	1 Jan 18
631	Fairlie E. T.	P L Cr	30 Aug 17
673	Fairminer J.	C O C	30 Oct 21
589	Fairthorne R. B. ...	Lt Cr	15 Sept 27
571	Fairtlough J. W. ...	Cr	15 Dec 19
583	Fanning E. F.	Lt Cr	15 Nov 22
544	Fanshawe *Sir* Arthur D. GCB, GCVO	A F	30 Apr 10
563	Fanshawe A. H. ...	C	11 Nov 18
552	Fanshawe B. H. CBE	V A	7 July 26
561	Fanshawe G. D. ...	C	30 Mar 27
643	Fant G. K.	Cd Gr	1 Jan 19
681	Fare J.	C O C	1 May 19
560	Fargus F. N.	C	1 June 22
574	Farie G. H. L.	Cr	4 Mar 19
554A	Farie J. U. ... CMG	R A	8 Oct 23
584	Farlow F. S.	Lt Cr	1 May 24
586	Farlow G. H.	Lt Cr	1 Mar 26
582	Farlow W. H.	Lt Cr	9 Feb 21
631	Farman S. W.	P L Cr	15 Oct 24
568	Farmer D. W.	Cr	31 Dec 18
657	Farmer E. C.	E L	7 Mar 21
661	Farmer F. T.	W Eng	1 Dec 16
687	Farmer J. C. ... RM	Maj	1 Sept 18
586	Farmer L. G. H. ...	Lt Cr	15 Oct 25
594	Farnley A. H. MBE	Sig L Cr	23 Nov 28
644	Farquett C.	Gr	1 Apr 91
545	Farquhar *Sir* Arthur M. KCB, CVO	A	14 Sept 14
546	Farquhar R. B. CB	A	5 Oct 17
549	Farquhar S. St. J. ...	A	25 Oct 26
584	Farquharson E. R. A.	Lt Cr	15 Mar 24
683	Farquharson H. D. CMG, RM	Lt Gen	8 Apr 25
577A	Farquharson K. R. DSO	Cr	21 Apr 28
635	Farr F. J.	HdMr	21 Jan 24
589	Farrance A. G. ...	Lt Cr	13 Apr 27
681	Farrant G. E.	C O C	1 May 19
677	Farrell P.	C G C	1 Mar 03
552	Farrington A. ... CMG	V A	8 July 26
609	Farrow J. W. ...	E L Cr	28 May 25
577C	Farrow W. H. ...	Cr	18 Apr 23
665	Farwell H. R.	W W	1 Oct 15
705	Fasson R. R. ... MD	Sg Lt Cr	26 Feb 08
709	Fathers J. B.	E L	1 Oct 24
612	Faulds A. G. J. ...	E	1 Sept 88
584	Faulkner F. ... DSO	Lt Cr	3 Apr 24
587	Faure C. M.	Lt Cr	15 June 26
561	Favell F. B.	C	10 May 26
582	Fawcett H. W. ...	Lt Cr	30 Jan 21
603	Fawckner S. M. O. ...	E C	28 Dec 21
554	*N*PFawckner W. B. ...	V A	23 Oct 17
562A	Fawssett A. C. DSO	C	23 Nov 28
632	Fayrer W. G.	P L Cr	1 Apr 26
588	Feadon J. H.	Lt Cr	31 Dec 26
659	Feast G. W.	CdEng	1 Nov 23
641	Feather T. A. F. ...	L	12 Aug 22
693	Fee H. S.	R M G	29 Oct 15
690	Feely C. A. ... RM	L	27 Mar 15
581	Fegen F. W. F. ...	Lt Cr	30 Nov 17
567	Feilman F. E. B. ...	Cr	31 Dec 16
690	Fell C. J. ... RM	L	20 Dec 18
577	Fell D. M.	Cr	13 Mar 27
579	Fellows J. A.	Lt Cr	31 Dec 09
634	Felton C. ... MBE	Sh Lt	12 Aug 22
606	Fendick W. R. OBE	E C	30 July 28
592	Fennamore J.	L	11 Apr 22
609	Fenton J. H.	E L Cr	30 June 24
569	*N*PFenton T. C. ...	Cr	9 Mar 96
594	Fenton-LivingstoneR.C.	Lt Gr	6 Oct 25
580	Ferbrache W.	Lt Cr	5 Apr 14
583	Ferguson A.	Lt Cr	30 Apr 22
627	Ferguson C. J.	P C	1 Jan 21
660	Ferguson E. H. ...	W Eng	1 May 03
599	Ferguson S. P. CBE	E A	4 Mar 23
634	Ferguson W. ...	Sh Lt Cr	27 Aug 23
646	Ferguson W. M. H. ...	Gr	3 Apr 16
583	Fergusson E. J. ...	Lt Cr	15 Nov 22
549	Fergusson *Sir* James A. KCB, KCMG	A	25 Oct 26
659	Fernie R.	CdEng	1 Oct 16
676	Ferns W. A.	C O C	2 Jan 99
580	Ferraro J. S.	Lt Cr	17 Oct 12
647	Ferris J. E.	Gr	7 June 17
581	Ferris P. ... MBE	Lt Cr	5 Feb 19
610	Ferris S. P. C.	E L Cr	13 Sept 26
650	Ferris T.	B	17 May 16
589A	Fetherstonhaugh-Frampton R. H. C.	Lt Cr	15 Jan 28
653	Fewings J. A.	Sh Lt	14 Feb 20
659	Fewins A. F.	CdEng	1 Apr 21
575	Fforde C. H.	Cr	17 Feb 24
561	Fforde T. R. ... OBE	C	18 May 27

Digitized by Google

Page.	Name.	Rank.	Seniority.
562	Field A. H. D.	C	15 Jan 28
545	Field *Sir* A. Mostyn KCB	A	4 June 13
683	Field C. ... RM	Col	28 Apr 08
573	Field H. C. D.	Cr	4 Nov 28
567	Field J. L.	Cr	30 June 18
648	Field T. E.	Gr	13 July 18
655	Fielder F. W.	Wt Sh	12 Apr 14
584	Figg A. W.	Lt Cr	1 May 24
668	Figgins J. F.	L	31 Jan 17
603	Figgins J. W. ... OBE	E C	26 June 19
657	Figgins R. J. ... DSO	E L	15 Nov 20
577A	Fildes D. Q.	Cr	30 May 29
675	Filewood B. J. ...	C O / P C S	30 Dec 21
649	Filewood H. A. ...	B	25 June 13
609	Finch G. G.	E L Cr	15 Sept 23
616	Finch E. J. ... CMG	Sg R A	1 Oct 23
667	Finch J. J.	L	20 June 19
590	Findlay N. C. M. ...	Lt Cr	15 May 28
696	Finemore C. J. ... RM	L	31 May 18
683	Finlaison J. B. CMG, RM	Maj. Gen	10 Feb 27
556	Finlayson J. F. ...	C	30 June 21
595	Finlay-Day G. E. ...	L	13 May 19
619	Finlayson H. W., DSO, MB	Sg C	12 Jan 19
629	Finnis S.	P Cr	24 July 24
677	Fippin E.	C O C	28 Mar 04
557	Firebrace A. N. G. ...	Cr	31 Dec 17
611	Firth J. B.	Ch E	3 Feb 80
633	Fischer H. J. W. ...	P L	15 Apr 20
649	Fish F. J.	B	12 Sept 88
636	Fisher A.	L	22 Dec 21
660	Fisher A. E.	W Eng	1 Nov 11
553	Fisher F. C.	R A	12 June 28
606	Fisher F. C.	E C	29 June 26
545	Fisher *Sir* Frederic W. KCVO	A	15 May 13
680	Fisher H.	C O C	1 May 19
661	Fisher L.	W Eng	1 Jan 15
572	Fisher L. D. ... DSO	Cr	11 Nov 18
584	Fisher R.	Lt Cr	30 Dec 23
666	Fisher W. P.	L	24 July 08
634	Fishley R. D. ...	Sh / Lt Cr	24 June 21
657	Fishlock H. ...	E L	12 Aug 22
632	Fitch H. M. ... OBE	P L	15 July 14
617	Fitch R. A.	Sg C	5 June 13
644	Fitt P. A.	Cd Gr	14 Oct 28
609	Fittock E. M. DSO	E L Cr	18 May 25
645	Fitzgerald D. P. ...	Gr	1 Feb 14
580	FitzGerald G. P. M. ...	Lt Cr	1 Apr 15
645	FitzGerald J. F. ...	Gr	9 Jan 09
641	Fitzgerald M.	L	1 Aug 22
630	Fitzgerald T. M. ...	P Cr	1 Apr 23
549	Fitzherbert *Hon. Sir* Edward S. KCB	A	10 Mar 25
587	FitzRoy J. M.	Lt Cr	15 July 26
694	Flanagan W. J. MSM, RM	St Mj	29 Jan 17
646	Flanders J.	Gr	1 Aug 14
609	Flannigan P. N. DSC	E L Cr	24 Feb 26
690	Flaye E. ... RM	L	11 Sept 16
554	*NP*Fleet E. J. ... CBE	R A	1 June 07
608A	Fleetwood J. L. ...	Ch E	4 Nov 98
620	Fleming A. F. ... DSO	Sg C	22 Sept 25
648	Fleming D. H.	Cd B	15 Jan 23
610	Fleming J.	E L Cr	18 May 25
677	Fleming J.	C O C	15 Mar 02
585	Fleming R.	Lt Cr	13 Sept 25
706	Fleming W. Y. F. ...	E L Cr	30 Dec 16
694	Fletcher A. F. ... RM	St Mj	19 July 19
605	Fletcher G. H.	E C	31 Oct 12
562	Fletcher H. U.	C	28 July 26
666	Fletcher J. G.	Lt Cr	11 Nov 18
630	Fletcher J. N.	P Cr	9 Aug 21
590	Fletcher P.	Lt Cr	11 July 28
583	Fletcher R. T. H. ...	Lt Cr	19 Sept 22
661A	Fletcher S. ... DSM	W Eng	1 Apr 18
629	Fletcher T. B. (*Serving under Indian Govt.*)	F P	16 Nov 15
630	Fleury R. C.	P Cr	10 Apr 26
631	Flint H. E.	P L Cr	15 Oct 24
660	Flood H.	W Eng	1 Apr 11
594	Florence R. D.	Lt Cr	15 Sept 27
689	Flower J. E. CGM, RM	C	27 Aug 21
614	Flower W. J. ... MA	Ch	18 May 12
593	Flynn B. S.	L	31 July 26
641	Flynn J.	L	12 Aug 22
637	Flynn P.	L	12 Aug 22
571	Foakes E. L. A. OBE	Cr	1 Aug 08
627	Foden H.	P C	1 Jan 23
677	Fogwill J.	C O C	1 Apr 06
650	Fogwill J. H. B. ...	B	23 Jan 17
577B	Foley A. J.	Cr	24 Dec 26
584	Foley L. F.	Lt Cr	29 Feb 24
672	Foley W.	C O C	19 Nov 21
623	Folliott E.	Sg Cr	25 May 11
644	Fookes H. W.	Gr	19 June 02
668	Fooks E. C. E. ...	L	1 Apr 23
563	Foord H. D. G. ...	C	11 Nov 18
550	Foot C. R. de C. OBE	A	1 Aug 27
649	Foot R. G.	B	29 Mar 13
582	Foote A. G.	Lt Cr	1 Apr 21
590	Foote C. H. R. ...	Lt Cr	15 Sept 28
609	Foote G. H. A. ...	E L Cr	15 Feb 25
568	Foote L. G.	Cr	31 Dec 19
545	Foote *Sir* Randolph F. O. KCB, CMG	A	18 Sept 11
622	Foott G. H. ... MD (*Surgeon and Agent, Southampton.*)	F S	20 Aug 02
560	Forbes C. S.	C	20 Aug 25
608	Forbes J. W.	E Cr	13 July 17
562A	Forbes R. D. F. ...	C	24 Nov 27
570	Forbes W. ... DSO	Cr	2 Jan 11
573	Forbes W. S. F. OBE	Cr	11 Nov 18
554A	Forbes-Sempill *The Hon.* A. L. O.	R A	3 Aug 27
609	Ford C. W.	E L Cr	1 Jan 26
593	Ford E. E. B.	L	15 Feb 27
600	*GHP*Ford F.	E Ins	23 Sept 02
645	Ford F.	Gr	26 June 14
661A	Ford F. C.	W Eng	1 Apr 18
588	Ford F. W. J. T. ...	Lt Cr	15 Aug 26
638	Ford G. E.	L	15 May 22
662	Ford J. A.	O L	1 Oct 26
590	Ford R. B.	Lt Cr	15 May 28
639	Ford W. G.	L	12 Aug 22
605	Ford W. J.	E C	14 Jan 25
640	Foreman A. G. ...	L	15 May 20
661	Foreman B.	W Eng	1 Nov 16
632	Foreman E. E. P. ...	P	5 May 11
589A	Forester W. B. C. W. ...	Lt Cr	15 Oct 27
574	Formby H.	Cr	11 Nov 18
620	Forrest J. A. ... MB	Sg C	1 Jan 23
637	Forrest W.	L	8 Jan 19
577A	Forrester H. ... DSO	Cr	11 Oct 27
708	Forster H. S.	E L Cr	4 Dec 26
709	Forster N.	E L	6 May 24
558	Forster S. E.	C	10 Oct 13
560	Forsyth D. W. O'B. ...	C	1 Dec 26
581	Forsyth-Forrest E. J. ...	Lt Cr	1 Oct 17

Digitized by Google

Page.	Name.	Rank.	Seniority.
556	Fortescue *The Hon. Sir* Seymour J. KCVO, CMG (*Extra Equerry to the King & Sergeant at Arms, House of Lords.*)	C	14 Feb 01
656	Foster E.	L (E)	19 June 29
633	Foster E. J.	P L	15 Apr 21
604	Foster E. M.	E C	7 June 25
636	Foster F.	L	11 Nov 18
577A	Foster F. A. P.... ...	Cr	24 Jan 29
637	Foster H. A.	L	18 Apr 21
638	Foster H. E.	L	19 Nov 21
648	Foster H. W.	Cd B	19 Apr 18
682	Foster T. ...	Sd M P O S	10 May 93
558	Foster T. H.	C	24 July 07
562	Fothergill H. M. ...	C	25 Nov 26
584	Found H. C.	Lt Cr	7 July 24
553A	Fountaine C. A. CB	R A	7 July 26
589	Fowle R. G.	Lt Cr	15 Mar 27
550	Fowler C. C. ... CB	A	22 Feb 28
629	Fowler M. T. B. ...	P Cr	4 Aug 11
667	Fowler R.	L	25 May 19
706	Fowler W. P.	E L Cr	25 Aug 19
554A	Fox C. H. ... CB	R A	2 May 22
681	Fox J.	C O C	1 May 19
646	Fox R. R. L.	Gr	1 Aug 14
582	Fox T.	Lt Cr	31 Dec 20
681	Foxford S.	C O C	1 May 19
588	Fox-Pitt T. S. L. ...	Lt Cr	15 Dec 26
577B	Foxley C. H. B. ...	Cr	13 June 26
671	Foxley T.	C O C	24 Dec 06
587	Frampton P. L. ...	Lt Cr	15 Mar 26
576	Francis B. A.	Cr	31 May 27
684	Francis C. A. W. RM	Lt Col	9 Aug 17
590	Francis R. B. G. ...	Lt Cr	15 May 28
646	Francis W. E.	Gr	19 May 16
684	Frankis W. W. RM	Lt Col	31 Jan 16
588	Frankland A. J. ...	Lt Cr	13 Sept 26
575	Franklin C. P. ... DSO	Cr	29 Dec 23
630	Franklin G.	P Cr	8 Feb 26
628	Franklin P. H.	P C	30 July 22
657	Frankling F. W. ...	E L	15 May 18
690	Franklyn J. MC, RM	L	18 Jan 16
583	Franks I. B.	Lt Cr	15 May 23
558	Fraser G. C. ... CBE	C	9 May 07
600	Fraser G. J.	E Ins	16 Feb 01
646	Fraser J.	Gr	1 Aug 14
556	Fraser J. G. ... OBE	C	30 June 21
565	*NP*Fraser R. H. ...	C	11 Nov 18
568	Fraser R. M. ... DSO	Cr	30 June 18
706	Fraser W. H.	E L Cr	21 Aug 18
564	*NP*Frazer W. J. ...	C	11 Nov 18
557	Frederick G. C. CB	C	31 Dec 08
659	Freeman E.	Cd Eng	1 Aug 21
557	Freeman F. H. P. W....	C	6 Nov 04
647	Freeman H.	Gr	13 July 17
681	Freeman S.	C O C	1 May 19
636	Freeman T.	L	26 July 22
641	Freeme G. E.	L	1 Aug 22
589	Freer G. F. D. DSO	Lt Cr	15 June 27
555	Fremantle C. A. DSO	C	31 Dec 18
548	Fremantle *Sir* Sydney R. KCB, MVO.	A	15 Nov 22
621	French A. M.	F S	28 Mar 99
686	French F. J. F. RM	Maj Bt Lt Col	27 July 11 1 Sept 15

Page.	Name.	Rank.	Seniority.
632	French G. M.	P	28 July 06
581	Frew G. R.	Lt Cr	4 Apr 19
506	Frewen E. L.	C	3 Oct 22
561	Freyberg G. H.... OBE	C	8 July 26
667	Friend W.	L	9 June 19
643	Frith E. O.	Cd Gr	13 Sept 18
647	Frith H.	Gr	5 Dec 17
678	Fromm V. R.	C O C	1 Oct 08
689	Frossard H. L. RM	C	5 June 19
599	Frost J. J.	E A	20 May 11
602	Frowd W. S. ... OBE	E C	16 May 16
660	Fry F. G.	Cd Eng	1 Jan 25
680	Fry J.	C O C	28 Oct 17
667	Fry R.	L	29 Mar 11
644	Fry W. A.	Cd Gr	4 Sept 26
589A	Fryer P. R.	Lt Cr	15 Apr 28
587	Fryer W. F. E.... ...	Lt Cr	15 Mar 26
654	Fulford A. G.	Sh Lt	12 Aug 22
620	Fullarton J. ... MB	Sg C	7 Mar 28
635	Fuller R. G. MBE	Wdr L	14 Feb 22
587	Fuller W. B.	Lt Cr	18 Apr 26
556	*NP*Fullerton A. G. ...	C	9 Mar 94
667	Funnell J. H.	L	12 May 19
644	Furmadge F. W. ...	Cd Gr	8 Dec 20
677	Furneaux J. H. ...	C O C	24 Apr 03
651	Furness A. W.	S B	11 Aug 14
640	Furnivall G. F.... ...	L	30 May 22
597	Furse P. R.	L	15 Sept 24
673	Furze G. A. P.	C O C	30 Oct 21
681	Futter A. H.	C O C	1 May 19
549	Fyler A. H. S. CB, DSO	A	8 May 25
644	Fyson D. W.	Cd Gr	23 Apr 24

G.

Page.	Name.	Rank.	Seniority.
660	Gadd R.	Cd Eng	1 Nov 26
648	Gaffikin A.	Cd B	13 Sept 18
613	Gage A. H. ... MA	Ch	19 July 00
623	Gailleton A. T. MB	Sg Cr	10 Aug 15
633	Gaisford A.	P L	12 Aug 22
602	Gaisford H.	E C	5 Apr 12
684	Gaitskell, S. ... RM	Col	1 Jan 21
685	Gaitskell W. J. RM	Col	24 Mar 08
582	Galbraith T. D. ...	Lt Cr	15 Aug 21
661A	Gale G. F.	W Eng	1 Mar 18
649	Gale J.	B	26 Mar 02
583	Galpin W. S.	Lt Cr	30 Mar 23
546	Gamble *Sir* Douglas A. KCVO	A	26 Apr 17
558	Gamble E. G. H. ...	C	1 June 12
581	Gamblen A.	Lt Cr	10 Nov 18
641	Gamblen H. V.... ...	L	1 Oct 21
673	Gamblin H.	C O C	30 Oct 21
641	Gambrell H. A. ...	L	24 Jan 23
613	Gamson C. R. ... MA	Ch	28 Nov 77
568	Gandell W. P.	Cr	30 June 19
585	Gandy G. H.	Lt Cr	15 Sept 25
591	Gandy G. L. ... ... (*Serving in R.A.F.*)	Lt Cr	15 Dec 28
598	Gann H. C.	S L	15 May 21
610	Gannaway A. W. DSC	E L Cr	21 Aug 25
596	Gannon E. D.	L	15 July 22
695	Garbe F. J. MSM, RM	S C	11 Aug 17

Digitized by Google

Page.	Name.	Rank.	Seniority.
577	Garbett L. G. ... ... *(Superintendent, Navy Meteorological Service, Air Ministry.)*	Cr	16 Mar 21
610	Gard T. J.	L (E)	10 Oct 26
619	Garde W. H. O. FRCS Ed	Sg C	1 Jan 23
610	Gardener F. W. ...	E L Cr	13 Sept 26
583	Gardener H. L. ...	Lt Cr	6 Apr 22
661	Gardiner G. W. ...	W Eng	1 Dec 16
659	*PW* Gardiner J. D. ...	CdEng	1 Nov 05
587	Gardner L.	Lt Cr	15 July 26
591	Gardner W	Lt Cr	11 Dec 28
559	Garforth F. E. M. CBE	C	6 June 22
580	Garland F.	Lt Cr	6 June 15
661	Garland S.	W Eng	1 Dec 16
645	Garner C. H.	Gr	18 Sept 12
652	Garner J. H.	T L	8 Oct 28
660	Garner T. A.	Cd Eng	14 Apr 27
554A	Garnett H. N. ... CMG	R A	26 Sept 24
687	Garnier W. K. ... RM	Maj	1 Jan 17
605	Garrard C. E.	E C	25 Jan 27
597	Garratt H. B.	L	15 Jan 24
663	Garrett G.	Hd Mr	21 Nov 18
575	Garrett H. M.	Cr	2 Jan 27
677	Garrett J.	C O C	6 Mar 07
685	Garrett J. R. OBE, RM	Col	7 June 24
563	Garrett P. B. ... CBE	C	11 Nov 18
703	Garsia R. C. ... ... *(Commander R.A.N.)*	Lt Cr	1 Apr 18
661	Garside W. E. ...	W Eng	1 Dec 16
661	Garthwaite W. C. ...	W Eng	15 June 17
632	Garwood G. L. P. ...	P L	15 July 19
602	Garwood H. T. ...	E C	20 Sept 14
625	Gask W. ... CB	P R A	18 Oct 25
663	Gatehouse H. E. ...	W El	10 Sept 18
690	Gates J. A. ... RM	L	8 May 15
690	Gattey J. R. H. RM	L	1 Jan 01
608	Gaud H. V.	E Cr	31 Dec 20
599	Gaudin E. ... CB	E A	29 Aug 14
548	Gaunt *Sir* Ernest F. A. KCB, KBE, CMG	A	30 June 24
550	Gaunt *Sir* Guy R. A. KCMG, CB	A	22 Feb 28
644	Gauntlett J. H. H. ...	Cd Gr	7 Aug 21
631	Gaussen J. A. C. ...	P L Cr	10 Feb 21
586	Gay A. B.	Lt Cr	1 Jan 26
613	Gay J. J. ... MA	Ch	16 Dec 01
608	Gay G. M.	E Cr	21 Dec 15
607	Gay W. H.	F E	8 Dec 96
698	Gazeley W.	R M G	13 Feb 14
649	Geach J. B.	B	12 Jan 13
677	Geall G.	C O C	29 Aug 02
650	Gear J. C. F.	B	11 Oct 18
639	Gearing E. H. ... MBE	L	24 Mar 23
708	Geddes D. M.	E L Cr	3 Oct 26
686	Geddes E. D. E. RM	Maj	9 Dec 10
636	Geddes W. J.	L	11 Mar 18
608	Gedye H. A.	E Cr	1 Apr 07
646	Geeleher R.	Gr	13 July 17
661A	Gell R. J.	Cd M	12 Dec 28
571	Gellibrand H. B. ...	Cr	4 Oct 14
667	Gennings C.	L	24 June 19
568	George A. S. D. ...	Cr	30 June 19
635	George F. B.	Hd Mr	12 July 20
601	George F. T.	E C	5 Aug 09
682	George H. E. ... ... *(District Officer, H.M. Coastguard, Seahouses.)*	C O C	1 May 21
591	George W. E.	L	15 July 21
654	Germaney A. T. ...	Sh Lt	9 Mar 27
628	Gerty F. H. ... CMG	P C	11 Nov 18
704	Gervers R. C.	L	15 May 26
587	Gibb R. B.	Lt Cr	15 May 26
581	Gibbings E. M. ...	Lt Cr	31 Dec 17
666	Gibbings J.	L	31 Mar 06
707	Gibbon J. K.	E L Cr	18 Feb 25
557	Gibbons F. K. C. ...	C	28 July 13
671	Gibbons H.	C O C	1 Oct 18
650	Gibbons T.	B	14 July 15
601	Gibbs A. W.	E C	1 Sept 09
590	Gibbs C. E. I. ...	Lt Cr	15 Oct 28
651	Gibbs C. R.	Sig L	29 Sept 26
561	Gibbs G. L. D. DSO	C	30 July 27
648	*GHP* Gibbs J.	Cd B	23 Dec 14
691	Gibson A. ... RM	Maj	21 Aug 18
598	Gibson A. B. C. ...	S L	15 June 09
658	Gibson C.	E L	11 Dec 20
565	Gibson C. M. ... OBE	C	11 Nov 18
562A	Gibson F. J. B. OBE	C	11 Sept 27
619	Gibson G.	Sg C	16 July 22
687	Gibson R. S. ... RM	Maj	6 June 17
663	Gibson W.	Wt El	4 July 19
596	Giddings R.	L	22 June 21
590	Giddy O. C. H. ... DSC	Lt Cr	15 Sept 28
588	Gidley F. S.	Lt Cr	18 Sept 26
561	Giffard H. G.	C	5 Sept 26
661	Giffard S.	W Eng	1 Dec 16
589	Gifford C. M. E. ...	Lt Cr	15 June 27
573	Gilbert A.	Cr	1 July 23
578	Gilbert F. G. W. ...	Cr	12 Dec 23
627	Gilbert H. H.	P C	10 Jan 23
589A	Gilbert H. R.	Lt Cr	15 Feb 28
679	Gilbert J.	C O C	30 May 14
600	*GHP* Gilbert J. H. ...	E Ins	10 Dec 02
552	Gilbert T. D. ... CB	V A	1 July 27
630	Gilbert W. E.	P Cr	15 Aug 23
577	Gilbertson G. N. DSO	Cr	19 Dec 26
592	Gildard R. G. T. ...	L	15 June 22
569	Giles H. G.	Cr	21 Dec 95
631	Giles H. H. ... MBE	P L Cr	19 Mar 29
604	Giles H. L.	E C	7 June 26
585	Gill C.	Lt Cr	8 Nov 24
682	Gill G.	C O C	15 Dec 21
576	Gill H. D. ... OBE *(Compass Dept.)*	Cr	23 June 25
619	Gill H. H. ... MB	Sg C	20 Nov 21
665	Gill J. H.	W W	12 Dec 19
648	Gill V. C.	Gr	22 June 18
682	Gill W. J. W. ... ... *(District Officer, H.M. Coastguard, Seaton.)*	C O C	1 Sept 21
626	Gill W. L.	P in C	14 Apr 14
567	Gillespie A.	Cr	31 Dec 01
595	Gillespie B. T.	L	15 Sept 19
590	Gillatt A. O.	Lt Cr	15 Dec 27
680	Gillett E. J.	C O C	1 May 19
570	Gillett H. A.	Cr	24 May 12
577A	Gillett H. S.	Cr	1 June 24
548	Gillett O. F. ... CB	A	3 Mar 24
585	Gillett W.	Lt Cr	16 Oct 24
696	Gillman J. G. W. RM	Qr Mr / L	23 June 17
590	Gilmore P. C.	Lt Cr	15 June 28
622	Gilmour R. T.	Sg Cr	16 May 10
650	Gilpin F. J.	B	2 Mar 16
551	Gilpin-Brown F. D. CBE	A	22 Feb 28
593	Gilroy J. W.	L	18 Apr 26
645	Gimblett G. E. ...	Gr	14 Mar 12

Digitized by Google

Page.	Name.	Rank.	Seniority.
616	Gimlette *Sir* Thomas D. KCB	Sg RA	1 July 07
640	Ginn A. R. J.	L	9 Aug 22
621	Gipps A. G. P. DSO, FRCS	F S	7 Aug 99
641	Gitsham L.	L	6 Dec 22
620	Gittings F. C. B. MD	Sg C	19 Nov 23
556	Gladstone C. E. ...	C	7 Nov 04
651	Gladstone T. J. ...	Cd SB	13 Sept 18
676	Glanton D.	C O C	20 Apr 00
632	Glanville H.	P L	15 July 19
608A	Glanville W. G. ...	E L Or	1 June 02
559	Glasgow *The Earl of*, DSO	O	19 June 19
611	Glasgow J. J.	E L	12 Aug 22
606	*GHP* Glaspole W. ...	F E	17 Feb 86
603	Glaspole W. H. ...	E C	17 May 20
611	Glayaher J.	E	24 Sept 68
673	Glayzer D. C.	C O O	30 Oct 21
577C	Gledhill T. H.	Cr	10 Mar 26
575	Glen G. C. ... DSO	Cr	17 Sept 28
563	Glennie G. F.	C	11 Nov 18
569	Glennie G.	Cr	3 Aug 93
558	Glennie H. G. ... OBE	C	30 June 19
553	Glennie R. W. OMG	V A	5 Apr 28
577A	Glenny A. H. T. ...	Cr	6 May 29
568	Gloag E. R.	Cr	31 Dec 19
577	Glossop F. G.	Cr	9 Sept 27
552	Glossop J. C. T. CB	V A	25 Oct 26
610	Glover C. H.	E L Cr	27 July 27
672	Glover T.	C O O	30 Oct 21
649	Glover T. W.	B	27 Sept 88
584	Goatley A. H.	Lt Cr	1 May 24
590	Goble A. B.	Lt Cr	15 May 28
621	Goble F. G. MRCS, LRCP	Sg C	3 July 29
672	Goble W.	C O C	1 Oct 18
607	Godbeer S.	E Cr	5 July 00
677	Goddard A.	C O C	20 June 05
661	Goddard C. E.	W Eng	1 Dec 16
706	Goddard G. W. ...	E L Cr	22 Mar 19
686	*GHP* Goddard J. R. RM	Maj	1 Nov 00
573	Goddard P. L. ... DSO	Cr	29 Jan 23
663	Goddard W.	Cd El	9 Apr 24
666	Godden C. J.	L	20 Mar 11
641	Godden T.	L	10 June 20
616	Godding C. C. ... CB	I H	5 Dec 03
687	Godfray A. D. B. RM	Maj	6 June 17
689	Godfray C. G. de B. RM	C	7 Nov 21
683	Godfrey F. R. ... RM	Col	22 Jan 17
553A	Godfrey H. R. CB, DSO	R A	6 Aug 26
590	Godfrey M.	Lt Cr	15 May 28
679	Godfrey W. J.	C O C	8 Feb 10
557	Godfrey-Faussett *Sir* Bryan G. KCVO, CMG (*Equerry to the King.*)	C	31 Oct 09
641	Godsmark W. H. ...	L	12 Aug 22
690	Godwin J. G. RM	L	1 Sept 24
562	Goff R. S. ... DSO	C	27 Feb 27
637	Goffin W.	L	4 July 21
573	Gofton-Salmond K. OBE (*Assistant to C.I.N.O.*)	Cr	11 Nov 18
659	Golby E.	Cd Eng	1 Oct 16
555	Goldie T. L.	C	30 June 17
588	Goldreich R.	Lt Cr	22 Oct 26
695	Goldring T. A. ... RM	C	30 May 16
615	Goldsmith E. T. BA	In C	31 July 27
608	Goldsmith J. F. ...	E Cr	1 Dec 19
630	Goldsmith V. H. ...	P Cr	13 July 25
596	Gonin G. E.	L	6 July 22
646	Gooch S. J.	Gr	1 Aug 14
613	Good E. H.	Ch	27 Feb 93
578	Good H. J. G. ... OBE	Cr	22 Aug 20
602	Goodall G. T.	E C	11 Nov 15
651	Goodall S. T.	Cd SB	26 June 17
588	Gooding C. W. V. ...	Lt Cr	15 Sept 26
600	Goodwin F. R. DSO	E A	27 Jan 29
599	Goodwin *Sir* George G. KCB, LLD	E V A	8 June 17
668	Goodyear F. J. ...	L	11 July 22
605	Goodyear R. H. ...	E C	14 May 22
608	Goold H. ... OBE	E Cr	1 Apr 18
572	Goolden A. C. ... OBE (*Chief Supt. Research Dept., War Office.*)	Cr	30 Sept 79
574	Goolden C. ... DSO	Cr	11 Nov 18
576	Gordon A. ... DSO	Cr	27 Nov 26
587	Gordon C. J.	Lt Cr	15 Mar 26
640	Gordon D. R. ... MVO (*Recruiting Staff Officer, Southampton*).	L	13 Dec 22
646	Gordon E. W.	Gr	3 July 15
569	Gordon G. K.	Cr	7 May 81
608	Gordon H. V.	E Cr	1 Sept 17
577B	Gore C.	Cr	4 Nov 25
573	Gore R. E.	Cr	11 Nov 18
701	Gore-Langton *The Hon.* E. A. G. DSO	Cr	11 Nov 18
567	Gore-Langton H. E. DSO	Cr	23 Apr 18
607	Gorfett G. J.	F E	16 July 01
666	Gorringe A.	Lt Cr	16 Mar 21
590	Gorst H. J.	Lt Cr	15 May 28
647	Gorsuch E. G.	Gr	13 July 17
639	Gosden G.	L	12 Aug 22
643	Gosling R.	Cd Gr	22 Nov 19
645	Goss G. W. C.	Gr	2 Jan 06
692	Goss W. T. ... RM	C	1 Feb 19
589	Gough W. F. R. ...	Lt Cr	15 July 27
647	Gould A. B.	Gr	19 May 16
656	Gould H. J. R. ...	L (E)	20 July 26
655	Gould J. F.	Cd Sh	18 May 26
638	Gould J. N. O. ...	L	12 Aug 22
692	Gould R.	L	12 Aug 22
582	Gould R. T.	Lt Cr	15 Oct 19
709	Gourley C. P.	E L	24 Sept 21
567	Gowan C. H. B. ...	Cr	31 Dec 17
687	Gowney D. J. DSC, DCM, RM	Maj	31 Dec 18
587	Grabowsky-Atherstone N. AFC	Lt Cr	15 Mar 26
663	Grace E. E.	W El	4 Oct 16
678	Grace F. W.	C O C	4 Aug 08
661	Graham A. E.	W Eng	14 Apr 17
633	Graham A. G.	P L	8 Sept 26
567	Graham *Lord* Alistair M.	Cr	30 June 18
591	Graham A. G. ... DSO	Lt Cr	22 May 29
668	Graham C. E.	L	8 Jan 13
688	Graham C. F. O. OBE, RM	Maj	30 Sept 19
676	Graham E.	C O C	16 Sept 85
568	Graham E. S.	Cr	30 June 20
600	Graham F.	E A	21 Oct 27
627	Graham G.	P C	29 July 19
624	Graham G. M. ...	Sg Lt Cr	3 Apr 21
683	Graham H. M. C. W. RM	Lt Gen	1 Jan 24
646	Graham J. A.	Gr	14 Aug 15
601	Graham J. E. D. ...	E C	4 Dec 09
557	Graham J. I. ... OBE	C	26 June 09
565	Graham J. O.	C	11 Nov 18
594	Graham T. ...	Sig Lt Cr	2 June 21
545	Graham W. H. B. ...	A	18 Sept 11
607	Graham W. J.	E Cr	12 Oct 99
557	Gransmore F. R. ...	C	1 Jan 08
577C	Grant A. OBE, DSO	Cr	1 Jan 27

Digitized by Google

Page.	Name.	Rank.	Seniority.
579	Grant A. D.	Lt Cr	31 Dec 11
548	Grant A. E. A. ...	A	1 Aug 24
575	Grant A. F. S.	Cr	7 June 29
599	Grant A. R. ... OBE	E A	4 Jan 22
574	Grant D. W. ... OBE	Cr	11 Nov 18
551	Grant *Sir* E. Perey F. G. KCVO, CB	A	5 Apr 28
585	Grant E. R.	Lt Cr	17 Feb 25
625	Grant G.	P R A	16 Dec 21
578	Grant G. A. G. ...	Lt Cr	8 Apr 81
634	Grant G. C. ... . {	Sh / Lt Cr	} 1 Oct 24
590	Grant G. F.	Lt Cr	15 Oct 28
695	Grant H. ... RM	S C	13 Mar 19
558	Grant H. C. J.	C	13 Feb 12
549	Grant *Sir* Heathcoat S. KCMG, CB	A	8 May 25
551	Grant H. W. ... OB	A	27 Feb 29
605	Grant H. W.	E C	26 May 22
557	Grant I. R.	C	17 Jan 06
660	Grant J.	W Eng	1 Nov 12
650	Grant J. A.	B	23 Jan 17
560	Grant M. K. ... OBE	C	11 Nov 18
650	Grant P. H.	B	23 Jan 17
548	Grant-Dalton H. CB	A	1 Aug 24
554A	Grant-Dalton J. F. ...	R A	26 Sept 24
554	Granville C. D. ...	R A	1 Jan 10
685	Grattan A. P. ... RM	Col	30 June 22
575	Grattan E. L. C. DSO	Cr	24 June 24
562A	Grattan H.	C	19 Feb 25
576	Gravener S. M. G. ...	Cr	1 May 27
579A	Graver G. D.	Lt Cr	17 Feb 28
669	Graves F. C. ... ... (*District Officer, H.M. Coastguard, Whitby.*)	L	1 Apr 24
661A	Gray S. E.	E L	15 Nov 22
581	Gray W. ... OBE	Lt Cr	17 July 18
619	Grazebrook E. R. ...	Sg Cr	15 Oct 23
660	Grearson J.	CdEng	1 Oct 27
559	Greatorex C. CB, MVO	A	8 Nov 26
659	Green A. C.	CdEng	1 Oct 19
644	Green A. H.	Cd Gr	1 Feb 25
639	Green A. J.	L	19 Nov 19
692	Green B. S. MVO, RM	C	21 Jan 18
599	Green *Sir* Donald P. KCMG, CB	E A	23 July 19
590	Green E. B.	Lt Cr	15 June 28
606	Green E. C. ... DSO (*Serving at R.M. Barracks Eastney*).	E C	19 Nov 28
650	Green E. G.	B	17 May 16
628	Green E. T. M. ...	P C	21 Jan 27
703	Green F. H.	L	15 Aug 21
574	Green G. P.	Cr	11 Nov 18
677	Green H.	C O C	8 Jan 06
665	Green H. J.	W W	13 Sept 18
615	Green J. G. ... BA	In C	1 Sept 25
550	Green *Sir* John F. E. KCMG, CB	A	1 Aug 27
611	Green N. E.	E	23 Sept 81
679	Green P.	C O C	14 June 14
641	Green R.	L	26 Aug 22
670	Green W.	L	14 Mar 29
595	Greene D. J.	L	11 Dec 20
656	Greener C. C.	L (E)	3 Dec 26
572	Greenfield B. L. H. ...	Cr	6 Sept 16
695	Greenfield J. H. RM	S C	13 Mar 19
623	Greenhalgh J. P. H. ...	Sg Cr	15 May 13
666	Greenham G. H. ...	Lt Cr	11 Nov 18
585	Greenland G. S. ...	Lt Cr	15 July 25
584	Greenway T. C. ...	Lt Cr	15 Apr 24

Page.	Name.	Rank.	Seniority.
627	Greenwood A.	P C	1 Jan 22
608	Greenwood T. H. ...	E Cr	1 July 19
546	Greet T. Y.	A	9 June 16
603	Gregg C. J.	E C	17 Sept 20
645	Gregg W. ... ... (*Serving in Torpedo Experimental Dept., H.M.S. 'Vernon'.*)	Gr	12 Sept 11
574	Gregory A. K.	Cr	18 Aug 22
597	Gregory B. A.	L	15 May 23
599	Gregory C. W.	E A	9 Oct 12
655	Gregory E.	Cd Sh	13 Sept 18
559	Gregory E. F. ... CBE	C	30 Dec 21
571	Gregory J. A. ... ... (*Inspector H.M. Coastguard, Aberdeen.*)	Cr	9 Sept 19
569	Gregory J. E.	Cr	5 Feb 96
608	Gregory L. ... OBE	E Cr	31 Dec 22
660	*GHP* Gregory P. E. ...	W Eng	1 Nov 98
589A	Gregory W.	Lt Cr	11 Dec 27
583	Gregory W. R. F. ...	Lt Cr	15 Jan 23
585	Greig K. M.	Lt Cr	30 Dec 24
693	Greig W.	R M G	11 June 15
557	Grenfell A. B. G. ...	C	23 July 02
565	Grenfell F. H. ... DSO	C	8 Mar 17
558	Grenfell H. G.	C	11 Jan 20
560	Gresson A. L.	C	1 Apr 26
558	Greville A. E. B. ...	C	31 July 19
556	Grey H. G.	C	1 Nov 00
577A	Grey S. D. A. DSO	Cr	10 Feb 29
620	Gribbell W. E.	Sg C	9 May 26
645	Gribble T. J.	Gr	8 June 11
646	Grice A. R.	Gr	2 Mar 16
588	Grier A. G. T.	Lt Cr	15 Aug 26
687	Grierson A. G. H. RM	Maj	1 Jan 19
561	Grieve E. L. ... DSO	C	1 May 26
608	Grieve J. D.	E Cr	31 Dec 21
663	Griffin A. E.	W El	4 Oct 16
589A	Griffin A. F.	Lt Cr	11 Mar 28
637	Griffin G.	L	12 Aug 22
588	Griffin N. A.	Lt Cr	1 Aug 26
591	Griffin N. O'D. ...	Lt Cr	15 June 29
654	Griffin W. J.	Sh Lt	12 Aug 22
705	Griffith C. H. ... OBE	P Cr	11 Nov 18
613 / 614	Griffith T. T.	Ch / In Cr	1 May 91 / 8 Dec 91
654	Griffiths A. E.	Sh Lt	27 Aug 22
587	Griffiths D. H.	Lt Cr	30 Mar 26
631	Griffiths D. T.	P L Cr	15 July 27
586	Griffiths G. H.	Lt Cr	15 Feb 26
629	Griffiths J. H.	P Cr	31 Dec 11
567	Griffiths L.	Cr	31 Dec 04
585	Griffiths L. G.	Lt Cr	15 Dec 24
588	Griffiths N. S.	Lt Cr	15 Feb 27
676	Griffiths P.	C O C	28 Aug 92
608	Griffiths P. F. ... CMG	E Cr	28 Nov 14
668	Griffiths S.	L	3 Jan 23
592	Griffiths W. E.	L	12 Aug 22
582	Griffiths W. R.	Lt Cr	3 Feb 21
679	Grigg P. K.	C O C	29 May 14
641	Grigor J. L.	L	12 Aug 22
587	Grimwade L. C. ...	Lt Cr	15 May 26
593	Grinter E. S. G. ...	L	27 Apr 23
685	Gritton H. ... RM	LtCol	1 Aug 97
571	Grogan E. H. J. OBE	Cr	11 Nov 18
628	Grose S.	S S	19 Aug 70
656	Grose W. N.	L (E)	6 Feb 26
570	*TP* Groube F. E. ...	Cr	10 Nov 97
665	Grove B. L.	Cd W	1 Apr 19
703	*PW* Grove S. P. ...	Lt Cr	30 May 18
606	Groves E.	E C	20 Feb 28
580	*PW* Groves E. M. ...	Lt Cr	28 Feb 14
591	Groves F.	L	31 Dec 21

Digitized by Google

Page.	Name.	Rank.	Seniority.
647	Groves H. M.	Gr	7 June 17
583	Groves L. G. G. ...	Lt Cr	15 Feb 23
557	Growse R. R.	C	31 Oct 09
562	Grubb R. W.	C	15 July 28
678	Grute G. H.	C O C	15 Aug 07
663	Guard J.	Hd Mr	10 Apr 19
661A	Guard J.	W.Eng	1 Oct 21
681	Gubbey W. H. ...	C O C	1 May 19
589	Gubbins T. S. B. ...	Lt Cr	15 May 27
593	Guest A. J.	L	14 Nov 25
655	Guest T. J.	Wt Sh	10 Oct 83
680	Guiel E. H. M.	C O C	1 Oct 18
659	Guilford H. ...	Cd Eng	1 Apr 15
588	Guinness E. J.	Lt Cr	15 Sept 26
580	Guise J. F. V.	Lt Cr	30 June 12
629	Gulliver A. H.	P Cr	1 Sept 18
608A	Gundry J. G.	EL Cr	11 Nov 18
584	Gundry W. J.	Lt Cr	8 Sept 24
666	Gunn J.	L	28 Oct 06
569	*NP*Gunn G. S.	Cr	1 Jan 95
643	Gunn P. J.	Cd Gr	28 Feb 01
643	*PW*Gunner C. M. ...	Cd Gr	13 Sept 18
641	Gunningham E. A. ...	L	15 May 22
668	Guppy S.	L	20 Jan 23
681	Guppy W.	C O C	1 May 19
696	Gurd F. G. ... RM	L	4 Mar 18
552	Gurner V. G.	V A	4 Oct 26
636	Gurowich S.	L	8 Jan 17
704	Gush A. S. ... OBE	E Cr	1 July 17
565	Gush A. W. ... CBE	C	11 Nov 18
650	Gutheriess H. ... DSO	B	1 Oct 17
624	Guthrie H. A. L.	Sg Lt Cr	25 July 23
608A	Guthrie J.	E L Cr	28 July 21
696	Guthrie W. ... RM	L	6 Apr 18
567	V.C.Guy B. J. D. DSO	Cr	30 June 18
562A	Guy K. A. F. ... DSO	C	16 Mar 28
679	Guy P. P.	C O C	26 July 12
677	Guy W. W.	C O C	4 June 03
609	Guyer F.	E L	1 July 99
602	Guyer T. S.	E C	17 Mar 13
559	Gwatkin-Williams R. S. CMG	C	6 Apr 15
645	Gwyer J.	Gr	14 Aug 15
643	Gwyer J. C.	Cd Gr	18 Oct 19
573	Gwynne A. L. ... CB	Cr	11 Nov 18
696	Gwynne W. C. ... RM	L	4 July 17
591	*PW*Gyles D. A. DSO	Lt Cr	21 Dec 28
625	Gyles H. A. D. J. ...	P R A	1 Jan 25

H.

Page.	Name.	Rank.	Seniority.
649	Haberfield A. J. ...	B	9 Sept 14
621	Hackett W. ... MD	Sg C	11 Nov 18
656	Hackford J.	L (E)	29 Jan 28
594	Hackman E. J. ...	L A A	1 Aug 23
621	Hadden H. J.	Sg C	24 Jan 19
568	Haddon R. D. B. DSO	Cr	30 June 21
645	Haddrell G.	Gr	29 Sept 07
581	Hadley E. G.	Lt Cr	14 Nov 19
563	*TP*Hadley T.	C	24 Apr 02
647	Hagan J. W.	Gr	7 June 17
584	*PW*Haggard A. H. M. (*Archival Assistant, Historical Section, Committee of Imperial Defence*).	Lt Cr	30 Oct 23
577A	Haggard G. A. G. DSO	Cr	4 May 28
661	Hague F.	W Eng	14 Aug 15
604	Haigh F. E. P. CB	E C	2 Sept 22
684	Hailes D. A. OBE, RM	Lt Col	21 July 08
630	Haine A. E. OMG	P Cr	2 Nov 24
641	Haines E. ... MBE	L	1 Oct 21
593	Haines E. N.	L	15 Feb 25
614	Hainsselin *Rev.* M. T. BA	Ch	30 July 03
560	Haire-Forster H. ...	C	29 Oct 20
661	Haithwaite C.	W Eng	14 Sept 15
619	Halahan T. D. OBE, MB, FRCS Ed, BA	Sg C	27 Oct 20
624	Haldane J. R. MB	Sg Lt Cr	3 Oct 21
703	Haldane T. G. N. ...	Lt Cr	15 Mar 27
695	Hale R. D. ... RM	C	20 Mar 19
610	Hales G. T.	E L Cr	18 May 25
655	Haley C. R.	Wt Sh	19 May 15
672	Haley D. W.	C O C	1 Nov 21
658	Halkett A.	E L	12 Aug 22
626	Hall A. B.	P C	15 May 23
605	Hall A. C. ... OBE	E C	14 July 22
660	Hall A. E.	W Eng	1 Apr 13
660	Hall A. H.	W Eng	1 Mar 13
701	Hall B. W. R.	C	11 Nov 18
679	Hall C. E.	C O C	1 July 15
585	Hall F. A.	Lt Cr	15 Dec 24
685	Hall F. H. H. ... RM	Lt Col	21 June 21
692	Hall G. ... ... RM	Schm	1 July 81
545	*GSP*Hall *Sir* George F. King KCB, CVO	A	19 May 12
622	Hall H. B. ... MB	Sg Cr	11 May 08
546	Hall *Sir* Herbert G. King KCB, CVO, DSO, LLD	A	25 Aug 18
655	*PW*Hall H. J.	Wt Sh	30 Oct 13
626	Hall H. S. ... CBE	P R A	1 June 23
627	Hall J.	P C	12 Aug 23
589A	Hall J. A.	Lt Cr	30 Sept 27
616	Hall J. F. OMG, MB, KHS	Sg R A	25 Apr 23
638	Hall M.	L	12 Aug 22
586	Hall R. F. ... DSO	Lt Cr	1 Mar 26
575	Hall R. M.	Cr	11 Apr 25
700	Hall R. W. C. ... RM	L	26 May 23
551	Hall S. S. ... CB	A	27 Feb 29
609	Hall T. R. ... DSO	E L Cr	27 Apr 26
612	Hall W.	E	22 May 84
588	Hall W.	Lt Cr	13 Sept 26
632	Hall W. H.	P	23 Sept 01
649	Hall W. H.	EL Cr	26 Sept 19
634	Hall W. H.	B	9 Sept 22
549	Hall *Sir* W. Reginald KCMG, CB, DCL (*Oxon*) MP	A	8 Nov 26
614	Hallding *Rev.* P. MC	Tempy WesCh	4 Apr 15
589A	Hallett C. G. H. ...	Lt Cr	15 Feb 28
704	Halliday F. C. L. ...	L	15 Sept 22
681	Halliday G.	C O C	1 May 19
661A	Halliday W.	E L	20 July 25
656	Hallifax W. J.	Wt Sh	22 Feb 18
582	Halliley A. K. McC. DSO	Lt Cr	30 June 21
577B	Halliley W. G.	Cr	6 June 22
690	Halliwell C. ... RM	L	22 Mar 16
681	Halloran J. J. J. ...	C O C	1 May 19
576	Hallowell-Carew R. R. DSO	Cr	6 Sept 24
571	Hallowes F. H. ...	Cr	28 Apr 20
580	Hallowes G. S.	Lt Cr	30 June 13
558	Halsey A. ... CBE	C	1 June 12
549	Halsey *Sir* Lionel GCMG, GCVO, KCIE, CB	A	4 Oct 26
597	Halsey W. E.	L	28 Feb 27
608A	Haly C. H.	E L Cr	1 May 18
562	Haly J. B.	C	5 Oct 27
606	Ham C. G.	E C	16 June 29
634	Ham H.	Sh Lt	12 Aug 22
600	Ham J. W. ... CB	E A	24 Feb 19
600	Ham W. H.	E A	7 June 28

Digitized by Google

Page.	Name.	Rank.	Seniority.
581	Hamblin F.	Lt Cr	3 Sept 18
605	Hamblin F. W. ...	E C	30 May 22
564	*NP*Hambly A.... DSO	C	11 Nov 18
590	Hambly H. C. ...	Lt Cr	11 May 28
609	Hambly W. J. ...	E L	2 Jan 03
631	Hamer G. V. M. ...	P Cr	1 Nov 13
562A	Hamer R. L.	C	13 Jan 29
629	Hamer R. R.	P Cr	30 Oct 14
677	Hamilton A.	C O C	21 Mar 03
707	Hamilton A.	E L Cr	7 June 25
564	Hamilton A. G. DSO	C	11 Nov 18
578	Hamilton A. J.... ...	Lt Cr	1 June 77
554	*NP*Hamilton C. A. W.	R A	3 June 13
559	Hamilton D. M. CMG	C	23 Feb 12
555	Hamilton G.	C	31 Dec 18
608	Hamilton G. J. ...	E Cr	1 Sept 17
636	*GHP*Hamilton J. ...	L	10 June 93
600	Hamilton J.	E A	9 June 28
554	Hamilton J. de C. MVO	R A	22 July 10
694	Hamilton N. ... RM	St Mj	19 July 19
661A	Hamilton S. ...	E L	12 Sept 22
618	*GHP*Hamilton S. F.	D I G	1 Nov 04
564	Hamilton W.	C	11 Nov 18
639	Hamilton W.	L	10 Oct 22
648	Hamilton W. J. ...	Cd B	21 Oct 21
565	*NP*Hamilton-Bate E....	C	11 Nov 18
574	Hamilton-Gordon H. OBE	Cr	27 Nov 25
586	Hamley J. E.	Lt Cr	1 Mar 26
593	Hamlyn E. P.	L	3 Dec 24
593	Hammacott G.... ...	L	21 Aug 26
628	Hammond C. L. ...	P Cr	1 Oct 09
627	Hammond F. W. ...	P C	15 Sept 19
677	Hammond G.	C O C	1 May 03
691	Hammond J. ... RM	Maj & Qr Mr	5 Feb 19
628	Hammond L.	P C	17 Dec 27
572	Hammond L. J. L. ... (*Superintendent, R.N.T.F., Greenock.*)	Cr	15 Oct 17
605	Hammond L. H. P. ...	E C	29 June 26
583	Hammond T. R. ...	Lt Cr	30 May 22
574	Hammond-Chambers R. H. B. DSO	Cr	11 Nov 18
598	Hammond-Spencer H. C. de C.	S L	15 Jan 18
576	Hamond C. E.	Cr	5 Feb 27
556	Hamond R. G. DSO	C	31 Dec 19
577A	Hampden G. C. E. ...	Cr	11 Aug 28
571	Hampshire C. B. ...	Cr	12 July 15
670	Hampton W. J. ...	L	11 Oct 26
668	Hamson F.	L	19 Jan 23
571	*GHP*Hanan F. W. DSO	Cr	2 Aug 15
633	Hancock A. J. ...	Sh Lt Cr	12 Jan 15
645	Hancock C. H. ...	Gr	19 June 13
661	Hancock F. E.	W Eng	1 Sept 14
564	Hancock J. B.	C	11 Nov 18
563	Hancock L. G. S. ...	C	11 Nov 18
654	Hancock S. E.	Sh L	30 Aug 22
681	Hancock W. H. ...	C O C	1 May 19
606	Hancock W. J. ...	F E	11 July 86
643	Hancorn L. J.	Cd Gr	13 Sept 18
570	Hand G. E. B.	Cr	28 Oct 16
640	Hand J.	L	12 Aug 22
616	Handyside *Sir* Patrick B. KBE, CB, MD	Sg RA	17 Apr 17
628	Hanham F. P. E. ...	P C	30 June 22
684	Hankey *Sir* Maurice P. A. GCB, GCMG, RM (*Secretary, Imperial Defence Committee.*)	Lt Col	11 Nov 18
644	Hankin H. J. J.	Cd Wdr	25 Oct 27
661	Hanks W.	W Eng	20 Aug 15
696	Hanlon T. P. MSM, RM	L	6 Apr 18
694	Hann G. P. ... RM	St Mj	13 Mar 19
577B	Hanna F. C.	Cr	29 Nov 25
593	Hanna W. P.	L	30 Jan 27
681	Hannaford C.	C O C	1 May 19
664	Hannaford F. ...	Cd Wdr	25 Sept 16
593	Hannaford J. F. ...	L	25 Sept 25
591	Hannah R. C. ... ... (*Lieut. R.N.V.R.*)	Lt Cr	15 May 29
675	Hannan D. ...	C O P O S	21 Nov 04
573	Hanning-Lee F. C. ...	Cr	11 Nov 18
572	Hanning-Lee V. A. E. DSO, OBE	Cr	26 Apr 20
667	Hansford W. G. ...	L	29 June 19
636	*PW*Hanvey P.	L	18 Nov 16
577B	Harbord A. E.	Cr	13 Oct 23
561	Harbord E. W. DSO	C	14 Mar 24
550	Harbord-Hamond R. M.	A	1 Aug 27
567	Harbottle T. C. B. ... (*Asst. Inspector of Naval Ordnance.*)	Cr	31 Dec 17
666	Harbour J.	Lt Cr	18 Apr 22
653	*GHP*Harcus H. ...	Cd Sh	1 Dec 90
602	Hardcastle C. V. ...	E C	10 Oct 15
604	Hardcastle S. U. OB	E C	9 Aug 25
621	Hardie B. M. ... ODE	Sg C	11 Nov 18
599	Harding C. A.	E A	2 Apr 26
685	Harding E. W. ...	Col	29 Dec 22
577C	Harding G. S.	Cr	5 May 23
661	Harding J.	W Eng	1 Jan 15
704	Harding M. H. ...	L	30 Oct 25
598	Harding W. G. ...	L	4 Apr 25
610	Harding W. G. ...	E L Cr	20 Aug 26
566	Hardinge T. J. ...	C	7 Dec 22
634	Hardy C. ...	Sh Lt Cr	25 Mar 26
553A	Hardy C. T. ... OBE	R A	8 July 26
662	Hardy C. T.	W M	1 Oct 17
552	Hardy E. C.	V A	5 July 26
664	Hardy E. G.	Schm	7 June 17
559	Hardy G. C.	C	14 Jan 21
567	Hardy H. N. M. DSO	Cr	23 Apr 18
664	Hardy P. F. R. ...	Schm	6 June 17
640	Hardy S.	L	7 July 22
692	Hardy W. J. ... RM	C	1 Feb 19
582	Hare F. T.	Lt Cr	30 Aug 20
567	Hare O. C.	Cr	30 June 18
591	Hare P. J.	L	24 Dec 21
648	Hare S. P.	Cd B	12 Feb 22
649	Harfoot W. J.	B	21 June 88
630	Hargrave J. E. OBE	P Cr	8 Feb 27
608A	Hargreaves H.	E Cr	2 Apr 28
625	Hargreaves H. J. CBE	P R A	26 July 26
660	Hargreaves T. B. ...	W Eng	1 Sept 13
575	Hargreaves W. S. ... (*Inspector of H.M. Coastguard, Penzance.*)	Cr	16 Nov 23
659	Harker H. W.	Cd Eng	1 Oct 21
706	Harley H. C. K. ...	E L Cr	27 Feb 19
685	Harmar C. D'O. DSO, RM	Col	5 Apr 25
635	*GHP*Harod A. J. ...	Lt Cr	30 Mar 24
608	Harold H. F.	E Cr	1 May 20
669	Harold W.	L	1 Apr 23
622	Harper A. F.	Sg Cr	21 Aug 00
613 / 614	Harper C. J. ... BA	Ch N I	5 Jan 97 / 17 June 97
576	Harper G.	Cr	29 Apr 27
553	Harper J. E. T. OB, MVO	V A	26 May 29
583	Harper W.	Lt Cr	28 Aug 23
687	Harries I. ... RM	Maj	1 Sept 18
656	Harries J. M.	Wt Sh	22 Feb 18
690	Harries R. ... RM	C	1 Sept 13
655	Harries T.	Wt Sh	16 Feb 11

Digitized by Google

Page.	Name.	Rank.	Seniority.
582	Harrington A. G. OBE	Lt Cr	23 Aug 21
695 } 700 }	Harrington G. MBE, RM	C	14 May 18
644	*PW* Harris A. ...	Gr	1 July 01
564	*NP* Harris A. E. ...	C	11 Nov 18
650	Harris A. E.	B	17 May 16
650	Harris A. H.	B	11 Oct 18
704	Harris A. M.	L	15 Oct 22
609	Harris E.	E L Cr	15 Feb 25
677	Harris G.	C O C	29 Jan 05
640	Harris G. ... DSC	L	1 Sept 22
684	Harris G. N. A. CBE, RM	Col	16 Aug 20
		Bt Col	1 Jan 17
660	*PW* Harris G. T. ...	W Eng	1 Nov 11
634	Harris G. W. ... MBE	Sh Lt Cr	29 July 18
661	Harris H.	W Eng	1 Jan 15
661	Harris H. N.	W Eng	14 Sept 15
603	Harris H. W. ... OBE	E C	26 Apr 17
677	Harris J.	C O C	3 Jan 02
694	Harris J. ... RM	St Mj	13 Mar 19
572	Harris J. S.	Cr	28 Jan 24
629	*GHP* Harris L.	F P	18 Feb 10
650	Harris L. C.	B	11 Oct 18
620	Harris N. H.	Sg C	26 Dec 24
607	Harris R.	F E	30 Nov 94
690	Harris R. L. ... RM	L	20 Sept 16
668	Harris S. J.	L	20 Jan 23
677	Harris T.	C O C	28 Sept 02
654	Harris T. A.	Sh Lt	4 Nov 24
634	Harris W. ...	Sh Lt Cr	7 Aug 24
689	Harris W. ... RM	C	6 Jan 21
647	Harris W. J.	Gr	22 June 17
634	Harris W. J. ...	Sh Lt Cr	25 Oct 25
613	*GHP* Harris W. S. DD, K.HCh	Ch F	1 Mar 01
562A	Harris-St. John R. J. DSO	C	9 May 20
586	Harrison E. W. ...	Lt Cr	1 Feb 2
643	Harrison F. A.	Cd Gr	13 Sept 1
687	Harrison G. ... RM	Maj	6 June 17
573	Harrison G. B. OBE	Cr	24 Aug 20
673	Harrison H. H. P. ...	C O C	30 Oct 21
576	Harrison J.	Cr	4 Oct 26
589	Harrison L.	Lt Cr	15 Feb 27
681	Harrison S.	C O C	1 May 19
661A	Harrison W.	W Eng	1 June 18
589	Harrison W. A. H. ...	Lt Cr	15 June 27
620	Harrison W. R. OBE	Sg C	12 Feb 27
562	Harrison-Wallace H. S. M.	C	1 July 28
661A	Harrod W. S. ... DSM	W Eng	1 Sept 18
639	Harrold A.	L	13 Aug 19
564	Harrold F. R.	C	11 Nov 18
707	Harroway G. E. ...	E L Cr	3 Mar 26
661	Harsum F. O.	W Eng	1 Jan 15
601	Hart A.	E C	27 Aug 12
651	Hart A. S. ... DSC	S B	10 Feb 15
631	Hart E. A.	P L Cr	15 Nov 27
681	Hart F.	C O C	1 May 19
585	Hart F. P.	Lt Cr	15 Feb 25
600	Hart W. ... OBE	E A	14 July 25
562A	Hartford G. B. DSO	C	10 Apr 28
559	Hartland-Mahon R. F. H.	C	1 July 22
615	Hartley B. S. ... ... BA	In C	1 Jan 22
613 } 614 }	Hartley F. C. ... ... BA	Ch	25 Apr 93
		N I	8 Nov 93
643	Hartley J. T. S. ...	Cd Gr	13 May 12
680	Hartley T. J.	C O C	16 Jan 19
610	Hartnup C.	E L Cr	30 May 26
683	Harvest W. S. S. RM	Col	8 May 08

Page.	Name.	Rank.	Seniority.
703	Harvey C. E.	L	15 Sept 20
577	Harvey C. R. H. OBE	Cr	May 29
622	Harvey D'A. ... MB	F S	22 Feb 04
570	*GHP* Harvey E. ...	Cr	10 July 01
633	Harvey G. M.	P L	15 Apr 20
590	Harvey G. N.	Lt Cr	15 Apr 28
594	Harvey H. J. ... MBE	Sig L	1 May 26
		Cr	
555	Harvey J. ... CBE	C	31 Dec 17
608A	Harvey R. D.	E L Cr	11 Jan 17
659	Harvey R. E.	CdEng	10 July 16
644	Harvey T.	Cd Gr	18 Nov 25
588	Harvey W. J.	Lt Cr	15 Dec 26
639	Harwood S. D. ...	L	15 May 22
668	Haskins O.	L	6 Apr 21
680	Hasler H. J.	C O C	1 May 19
556	Hasclfoot F. E. B. DSO	C	31 Dec 26
687	Haslewood F. L. RM	Maj	1 Feb 19
580	Haslewood H. L. ...	Lt Cr	30 Oct 14
581	Hasling J. M.	Lt Cr	28 Apr 18
709	Hastle W. A.	E L	12 Aug 21
605	Hastings A. J. ... ... (*Inspector of Coal, Tyne, Humber and Scotland District.*)	E C	17 Oct 26
568	Hastings C. B. ...	Cr	31 Dec 21
614	Hastings *Rev.* F. G. B. BA	Ch	9 Feb 05
603	Hastings J. F. A. OBE	E C	23 Sept 19
627	Hastings R. R.	P C	21 Nov 21
621	Hastings W. H. MB, MA	Sg C	1 Feb 27
563	*TP* Haswell G. G. ...	C	11 Nov 18
649	Haswell J. C.	Gr	19 Jan 89
651	Hatcher A. A. P. ...	S B	2 June 13
564	*NP* Hatcher J. O. DSO	C	11 Nov 18
569	*TP* Hathorn W. C. S. ...	Cr	27 Sept 84
583	Hatton R. P.	Lt Cr	11 Aug 22
643	Havard D.	Cd Gr	8 Apr 18
586	Havers J. W. ... ... (*Lieut. Com. R.N.V.R.*)	Lt Cr	15 May 25
603	Haves J. E.	E C	6 Nov 17
629	Haves R. ... OBE	P Cr	1 Aug 19
628	Haves T. ... OBE	P C	15 Mar 21
696	Hawes F. ... RM	L	12 Apr 18
647	Hawes G.	Gr	13 July 17
662	Hawes J. T.	WOO	31 Dec 15
588	Hawke A. G.	Lt Cr	15 Aug 26
549	Hawke *Hon.* S.	A	25 Oct 26
555	Hawke-Genn O. H. CBE	C	31 Dec 17
632	Hawken S. A.	P L	15 Oct 15
608	Hawkes C. J.	E Cr	12 June 16
647	Hawkes F. H.	Gr	1 Mar 18
678	Hawkes H.	C O C	15 May 08
637	Hawkes H.	L	12 Aug 22
647	Hawkes J. H. R. ...	Gr	3 July 16
639	Hawkes R. ... DSC	L	12 Aug 22
577C	Hawkes-Strugnell W. ...	Cr	19 Aug 96
610	Hawkesworth J. ...	E L Cr	14 May 29
692	Hawkins E. ... RM	Schm	12 June 96
649	*PW* Hawkins G. H. ...	B	3 Apr 88
639	Hawkins G. W. ...	L	12 Aug 22
647	Hawkins H.	Gr	13 July 17
601	Hawkins H.	E C	7 Mar 11
661	Hawkins H. G.	W Eng	15 June 11
693	Hawkins T. ... RM	Bandr	22 Oct 21
684	Hawkins T. H. CMG, RM	Col	30 June 19
584	Hawkins W.	Lt Cr	1 May 24
620	Hawkins W. L.	Sg C	20 Sept 27
692	Hawkins W. T. RM	L	22 Aug 18
577B	Hawkridge F. W. DSC	Cr	23 Aug 27
592	Hawkridge J. M. ...	L	30 June 22
570	*GHP* Hawkshaw H. B.	Cr	5 June 97
553	Hawksley J. R. P. CB, CVO	V A	14 Jan 28

Digitized by Google

Page.	Name.	Rank.	Seniority.
554	Haworth-Booth *Sir* Francis F. ... KCMG	R A	3 Apr 17
06	Hawthorn E. D. ...	EL Cr	18 Apr 17
638	Hawton E. P.	L	17 Aug 22
609	Hawton R.	E L Cr	10 Jan 26
612	Hay C. J.	E	1 Sept 89
591	Hay C. N. T.	L	15 Oct 21
571	Hay J. A. L. ... ... (*Ballistic Offer., N.O. Dept.*)	Cr	22 Apr 22
625	Hay K. S. CBE	P R A	13 Feb 27
572	Hay *The Hon.* S. M. A. J. ODE	Cr	25 Nov 17
645	Haycraft E. G. ...	Gr	27 July 13
676	Hayden J. H.	C O C	30 Apr 98
636	Hayden W.	L	21 July 97
658	Hayden W. J.	E L	16 Apr 20
620	Haydon M. W. ...	Sg C	5 Oct 27
621	Haydon W. T.	Sg C	27 May 26
593	Haydyn, R. H. T. ...	L	27 Mar 26
645	Hayes B.	Gr	6 May 04
584	Hayes J.	Lt Cr	1 May 24
549	Hayes-Sadler A. CSI	A	1 Aug 24
595	Hayhoe C. G. R. DSO	L	13 July 19
627	Hayles T.	P C	13 Mar 23
664	Haynes B. J.	Schm	1 Apr 04
642	Haynes H. A.	L	1 Nov 27
628	Haynes W. F. ... ... (*Store Officer, Cashier and Librarian, R.N. College, Greenwich.*)	P C	30 Apr 27
661	Hayter E. G.	W M	1 Dec 16
632	Hayter F. J.	P	21 May 85
673	Hayter R.	C O C	30 Oct 21
664	Hayter W. F. ...	Cd / Wdr	1 Dec 27
628	Hayward W. T. H. ...	P Cr	31 Aug 09
661	Hazel F.	W Eng	14 Sept 15
569	*TP* Hazel J.	Cr	15 Feb 91
636	Hazell G. B.	L	9 Jan 17
607	Head E. A. W. ...	E Cr	1 May 04
647	Head P. P.	Gr	1 Mar 18
581	*PW* Head S.	Lt Cr	3 Nov 18
649	Healy E.	B	28 Feb 09
655	Healy T. P.	Wt Sh	7 Oct 13
614	Heap *Rev.* H. A. ...	Ch	1 Dec 04
552	Heard H. L. P. CB, DSO	V A	7 July 26
577	Hearle C. P.	Cr	12 Aug 26
677	Hearn C.	C O C	25 Apr 03
609	Hearn C. W. ...	E L Cr	1 Apr 25
634	Hearn W. ...	Sh Lt / Cr	13 Sept 26
613 / 614	Heaslop C. Le P. T.	Ch / N I	29 Mar 84 / 28 May 85
673	Heath A.	C O C	30 Oct 21
609	Heath F. S.	E L Cr	18 May 25
547	Heath *Sir* Herbert L. KCB, MVO	A	3 Oct 19
682	Heath J. E.	C O C	1 May 19
647	Heath T. W. H. ...	Gr	7 Oct 16
669	Heather J.	L	1 Apr 23
563	*NP* Heathcote A. C. ...	C	11 Nov 18
580	Heathcote G. C. ...	Lt Cr	31 Dec 12
571	Heathcote H. R. ...	Cr	1 June 19
563	*NP* Heathcote H. M. ...	C	24 Apr 02
630	Heaton C. H. ... OBE	P Cr	2 Feb 23
574	Heaton G. W. H. DSO	Cr	11 Nov 18
551	Heaton-Ellis *Sir* Edward H. F. KBE, CB, MVO	V A	18 Jan 25
583	Hebbert S. D. B. ...	Lt Cr	15 May 22
583	Hebbert W. B. ...	Lt Cr	1 Sept 22
609	Hebbes W.	E L Cr	28 Mar 26
599	Hefford E. O. ... OBE	E A	15 July 25
570	*NP* Hegan G. V. ...	Cr	1 Mar 98
593	Hegarty A.	L	18 Feb 26

Page.	Name.	Rank.	Seniority.
668	Heighton A. G. ...	L	20 Jan 23
682	Heighton C. E. ... (*District Officer, H.M. Coastguard, Worthing.*)	C O C	1 Mar 21
586	Heilbroun W. R. ...	Lt Cr	1 Mar 26
646	Helbert H. C. W. ...	Gr	23 June 15
570	*TP* Helby E. C. H. ...	Cr	19 July 99
563	Helby H. W. H. ...	C	11 Nov 18
588	Helm L. R. D. ...	Lt Cr	15 Dec 26
702	Helyar K. C. ... DSO	Lt Cr	31 Dec 16
562A	Hemans C. R.	C	20 Sept 28
557	*PW* Heming T. H. CBE	C	3 Sept 03
577B	Hemming A. V. ...	Cr	25 Apr 29
632	Hemsley A. C. ... OBE	P L	15 Oct 14
601	Hender W. J.	R C	7 Nov 11
557	*NP* Henderson A. ...	C	5 Nov 02
687	Henderson C. ... RM	Maj	22 Nov 02
550	Henderson C. F. ...	A	1 Aug 27
570	Henderson F.B. CMG, DSO	Cr	11 Nov 18
593	Henderson J. R. ...	L	15 Sept 23
577C	Henderson J. T. ...	Cr	21 Jan 24
583	Henderson O. CBE, DSO	Lt Cr	15 Jan 23
578	Henderson P. D. M. ...	Lt Cr	20 May 93
576	Henderson P. W. S. ...	Cr	20 May 29
545	*GSP* Henderson *Sir* Reginald F. H. GCB	A	2 Dec 08
571	Henderson T.	Cr	8 Mar 20
551	Henderson W.	V A	24 Nov 25
663	Henderson W.	Hd Mr	29 Nov 18
545	Henderson *Sir* William H. KBE	A	30 June 08
648	Hendle G.	Cd B	17 Sept 25
606	Heneage H. W. F. ...	E C	19 Jan 25
628	Henley T.	P C	27 Jan 28
669	Henley W. J.	L	19 Jan 23
669	Hennessey J. ... ... (*District Officer, H.M. Coastguard, Cromarty.*)	L	1 Apr 23
676	Hennessey J.	C O C	17 May 86
667	Hennessy C.	L	29 Dec 04
562A	Henniker-Heaton A. ...	C	14 Apr 28
560	Henniker-Heaton R. ...	C	30 June 25
631	Henning W. H. ...	P	15 June 70
646	Henning W. J. ...	Gr	2 Mar 16
558	Henslowe E. ... OBE	C	1 Jan 20
567	Henson G. N.	Cr	30 June 18
660	Henson T. B.	W Eng	1 Mar 12
633	Henwood A. E. ...	P L	14 May 29
610	Henwood L. B. ...	E L Cr	13 Sept 26
600	Heppel W. G.	E A	4 June 28
567	Herbert G. DSO	Cr	30 June 17
651	Herbert G. F. ... MBE	S B	21 Aug 14
577A	Herbert H. S. M. ...	Cr	13 May 29
644	Herbert J. H.	Cd Gr	14 Dec. 26
684	Heriot G. M. DSO, RM	Lt Col	14 July 15
583	Herlihy W. A. ... DSC	Lt Cr	25 Sept 23
592	Herring H. T.	L	15 Feb 22
591	Herriott T. A.	L	31 Dec 21
581	Hervey J. M. I. ...	Lt Cr	1 Oct 18
560	Hervey R. G. ... OBE	C	9 Nov 25
577B	Hervey T. A. L. ...	Cr	14 Sept 24
563	*TP* Hewetson W. ...	C	11 Nov 18
579	Hewett F. W. R. ...	Lt Cr	25 Aug 00
681	Hewett G.	C O C	1 May 19
556	Hewett G. G. P. ...	C	31 Dec 19
554	*NP* Hewett G. H. CIE	R A	5 Nov 08
562A	Hewett G. O. ... DSO	C	20 Jan 29
649	Hewett O. Y.	B	1 Oct 01
570	Hewett P. ... CBE	Cr	9 Apr 02
676	Hewett W.	C O C	27 Jan 86
647	Hewish P. J.	Gr	19 May 16
574	Hewitt H. G. OBE	Cr	17 Dec 26
603	Hewitt J. B.	E C	18 July 22
627	Hewlett G. ... CB	P C	1 Jan 21

Digitized by Google

Page.	Name.	Rank.	Seniority.
615	Hewlett J. H. BA	In C	1 Sept 25
573	Hewlett R. S. ... ... (*District Officer, H.M. Coastguard, Ramsgate.*)	Cr	11 Nov 18
562	Hewlett-Cooper C. T. ...	C	9 Jan 21
577A	Hewson F. T.	Cr	1 Feb 28
644	Hext F. R.	Gr	30 Sept 01
608A	Hext G. W. B.	Lt Cr (E)	15 Dec 26
686	Hext H. Y. ... RM	Maj	6 Dec 88
575	Heycock C. C. ... ... (*District Officer, H.M. Coastguard, Aldeburgh.*)	Cr	14 June 23
686	Heycock P. R. ... RM	Lt Col	21 June 28
577A	Heyder P. A.	Cr	1 Dec 27
660	Heyes H.	W Eng	1 Dec 13
608	Heyes H. W.	E Cr	23 Dec 07
661	*PW* Heyes S. C. ...	W Eng	1 Jan 15
549	Hibbert H. T. CBE, DSO	A	8 May 25
561	Hichens H. C.	C	15 June 25
549	Hickley C. S. CB, MVO	A	8 May 25
582	Hickman G. V. DSO	Lt Cr	30 June 20
695	Hickman W. ... RM	S C	31 Mar 19
589A	Hicks A. E.	Lt Cr	11 Dec 27
655	Hicks G. J. A.	Wt Sh	11 Apr 17
676	Hicks G. H.	C O C	25 Nov 00
672	Hicks G. W.	C O C	1 Oct 18
640	Hicks H. R.	L	13 Aug 22
578	Hicks J.	Lt Cr	4 Apr 78
644	Hicks J. S.	Gr	4 Nov 95
688	Hicks J. S. ... RM	C	1 Sept 16
657	Hicks N. J. ... MBE	E L	26 Feb 20
629	Hicks R. H. D. ...	P Cr	19 Nov 13
655	Hicks S. G.	Wt Sh	18 Feb 84
654	Hicks S. O.	Sh Lt	12 Aug 22
694	Hicks T. G. ... RM	St Mj	18 Jan 16
634	Hicks T. H. ...	Sh Lt / Cr	20 Mar 26
636	Hicks W. R.	L	19 Nov 00
648	Hicks W. T.	Cd B	19 Mar 22
580	Hicks W. T. ... OBE	Lt Cr	11 Feb 15
622	Hickson R.	Sg Cr	20 Aug 01
586	Hickson R. N.	Lt Cr	1 Mar 26
569	Higgins G. C.	Cr	12 Dec 88
581	Higgins J. ... MBE	Lt Cr	1 Nov 18
624	Higgins J. D. S. MB, DA	Sg / Lt Cr	4 Oct 18
558	Higginson A. B. W. CB, DSO	C	11 Nov 18
661	Higham E. R.	W Eng	1 Mar 15
653	*GHP* Higham R. ...	Cd Sh	24 Mar 96
568	Highfield W. ... OBE	Cr	14 Sept 18
613 / 614	Highmoor W. ... MA	Ch / N I	28 Jan 85 / 20 Nov 85
606	Hight T. F.	F E	17 Feb 86
577	Highton M. E.	Cr	1 Jan 23
605	Hill A.	E C	16 Nov 23
691	Hill A. ... ... RM	Maj	1 Oct 75
690	Hill A. ... ... RM	L	22 Sept 94
559	Hill A. G. K.	C	30 Nov 10
691	Hill C. ... ... RM	Maj	25 Sept 16
659	Hill C.	CdEng	1 Nov 22
602	Hill C. H.	E C	1 July 15
577B	Hill C. J. P.	Cr	14 Feb 20
587	Hill E. L.	Lt Cr	15 Mar 26
590	Hill F.	Lt Cr	15 Aug 28
655	Hill F. R. ... DSO	Wt Sh	1 June 14
641	*PW* Hill G. H. M. ...	L	15 May 22
563	Hill G. M.	Cr	31 Dec 18
577A	Hill H. G. M.	Cr	11 Feb 28
661A	Hill H. J.	Cd M	1 Jan 25
706	Hill H. O.	E L Cr	8 Mar 19
643	Hill J.	Cd Gr	3 July 17
660	Hill J. G.	CdEng	1 Jan 25
634	Hill J. H.	Sh Lt	28 Oct 21
644	Hill N.	Cd Gr	6 Aug 23
680	Hill P. H.	C O C	1 Sept 21
554A	Hill P. W. E.	R A	8 May 25
616	*GSP* Hill *Sir* Robert, KCB, KCMG, CVO, KHS, FRCS, Eng. & Edin.	Sg VA	1 Nov 20
589A	Hill R. C. O.	Lt Cr	15 Feb 28
608A	Hill S.	E L Cr	1 Apr 22
562A	Hill S. A. G. ... DSO (*Naval Assistant to Hydrographer.*)	C	15 Dec 27
661	Hill T. S. J.	W Eng	14 Sept 15
640	Hill W. D.	L	23 Sept 22
609	Hill W. P.	E L Cr	15 Nov 24
599	Hill W. S.	E A	10 Apr 27
589A	Hillgarth A. H. ...	Lt Cr	15 Dec 27
567	Hilliard R. H.	Cr	30 June 18
565	Hillman H. E.	C	11 Nov 18
592	Hills F. T.	L	11 May 22
639	Hills F. W. W. ...	L	7 May 22
659	Hills G. M.	CdEng	1 Aug 13
673	Hills H. J. J.	C O C	30 Oct 21
689	Hills T. ... ... RM	C	11 Apr 21
585	Hills W.	Lt Cr	15 Feb 25
704	Hills W. H.	Mate	1 Dec 26
701	Hillyard G. W. ...	Cr	11 Nov 18
602	Hinchcliff W. F. CBE	E C	23 Feb 14
608A	Hindmarch J.	EL Cr	20 Aug 20
584	Hine H. A.	Lt Cr	1 May 24
672	Hines S.	C O C	1 Oct 18
600	Hines W.	E C	22 June 06
651	Hinks A.	CdSB	19 June 26
702	Hinkson E. A.	Lt Cr	9 Jan 05
645	Hinton F. W.	Gr	29 Apr 14
606	Hinton R. W. S. ...	E C	31 May 29
660	Hird J.	CdEng	1 Sept 25
686	*GHP* Hire A. H. RM	Lt Col	1 Sept 09
630	Hirst L.	P Cr	1 May 26
658	Hitchcock A. J. J. ...	E L	12 Aug 22
631	Hitchcock J. G. ...	C O C	1 May 19
654	Hitchings A.	Sh Lt	31 July 27
665	Hitchins A. J.	W W	1 May 16
589A	Hiton J. R. E. ...	Lt Cr	11 Jan 28
667	Hitt W.	L	26 June 19
633	Hoar A. G.	P L	2 Apr 29
665	Hoar G. H.	W S O	29 Jan 19
704	Hoare C. J.	L	15 July 22
589A	Hoare R. M. R. ...	Lt Cr	15 Nov 27
628	Hoare R. R. ... OBE	P C	29 Sept 25
634	Hoare W. H. ...	Sh / Lt Cr	1 May 24
574	Hobart F. E. H. G. ...	Cr	1 Oct 23
682	Hobbs H. ...	Sd M / P C S	7 Sept 11
656	Hobbs H. E. H. ...	Wt Sh	22 Feb 18
596	Hobbs R. E.	L	15 July 22
648	Hoblin F.	Cd B	2 Mar 25
584	Hobson E. D.	Lt Cr	15 June 24
652	Hobson F.	W T	19 Feb 18
687	Hobson G. S. ... RM	Maj	6 June 17
678	Hobson R.	C O C	4 Jan 08
692	Hoby J. C. J. MDE, MUS DOC (OXON), LRAM, ARCM, RM	Maj D M	12 June 28
608	Hocken B.	E Cr	1 Nov 18
641	Hocking W.	L	12 Aug 22
648	Hocking W. H. ...	Cd B	1 Mar 22
590	Hocking W. R. ...	Lt Cr	15 June 28
629	Hodder W. R.	P Cr	30 June 12
692	Hodder P. C. ... RM	Hd Mr	1 June 18
701	Hodge F. A.	Cr	1 Apr 15
674	Hodge W. S. J. ...	C O C	30 Oct 21
661A	Hodgers E. H. ... DSM	W Eng	1 Oct 1

Digitized by Google

Page.	Name.	Rank.	Seniority.
572	Hodges N. D.	Cr	22 Apr 20
661A	Hodges R. E.	L (E)	2 Feb 27
570	Hodgkinson G. ...	Cr	8 Jan 83
706	Hodgson B.	E L Cr	22 Jan 19
639	Hodgson F.	L	12 Aug 22
560	Hodgson F. M. ...	C	28 Apr 26
704	Hodgson J. G. G. ...	L	15 Oct 26
567	Hodgson O. T. ...	Cr	31 Dec 14
622	Hodnet de Courtmacsherry E. H. MD	Sg Cr	21 Feb 05
562A	Hodson G. L. ... DSO	C	28 Aug 28
608	Hodson H.	E Cr	30 June 21
577A	Hoffman J. S.	Cr	28 Mar 29
613	Hogan J. E. ... MA	Ch	14 Sept 00
631	Hogan W. D.	P L Cr	1 Apr 28
677	*PW* Hogben G. W. T. ...	C O C	24 Feb 04
673	Hogg A. W.	C O C	30 Oct 21
580	Hogg E. P.	Lt Cr	31 Dec 16
650	Hogg R. H.	B	3 Apr 15
592	Hoggett H.	L	5 July 22
673	Holbert P.	C O C	30 Oct 21
702	Holberton B. D. ...	Cr	11 Nov 18
629	Holborn A. S. ... OBE	P Cr	19 Sept 25
577	*VC* Holbrook N. D. ...	Cr	9 July 28
560	Holden G. H. H. ...	C	11 Nov 18
645	Holden J. ... DSC	Gr	1 May 14
694	Holdstock T. W. RM	St Mj	8 Aug 89
577	*PW* Hole G. F.	Cr	30 Aug 27
643	Holemans H.	Cd Gr	19 Oct 20
664	Holland G. T.	Schm	15 Feb 96
615	Holland H. H. ... CB	In C	1 July 19
554A	Holland H. H. ... CB	R A	8 Aug 26
703	Holland L. S.	Lt Cr	15 June 21
695	Holland R. B. MSM, RM	S C	15 Dec 19
615	Hollilday, R. J. M. MA	In C	13 Mar 28
640	Hollilday W. G. ...	L	12 Aug 22
609	Hollins G. O. ... DSC	E L Cr	26 Jan 26
584	Hollis A. H.	Lt Cr	1 May 24
648	Hollis R. J.	Gr	12 Sept 18
651	Hollister G.	S B	11 Aug 14
696	Holloway W. ... RM	L	18 Dec 17
685	Holman H. W. L. RM	Lt Col	13 Dec 08
565	Holme H. E.	C	11 Nov 18
564	*NP* Holme-Sumner B. OBE	C	11 Nov 18
648	Holmes A.	Gr	24 Jan 19
557	Holmes A. F.	C	20 Oct 08
687	Holmes F. ... RM	Maj	22 Feb 18
597	Holmes F. R. G. ...	L	15 July 22
646	Holmes H. H.	Gr	9 Mar 16
580	Holmes J. C.	Lt Cr	30 June 12
584	Holmes J. S.	Lt Cr	7 July 24
569	Holmes T.	Cr	4 July 84
680	Holmes W. D.	C O C	1 May 21
640	Holmes W. J.	L	24 Oct 21
660	Holt F.	CdEng	1 Apr 28
615	Holt J. L.	In C	1 Jan 23
592	Holt W.	L	12 Aug 22
592	Holwell W. J.	L	20 Apr 22
622	Holyoake H.	Sg Cr	28 Feb 03
562	Homan E. A. ... DSO	C	11 Jan 29
558	Home A. H. C. C. ...	C	28 Aug 22
622	Home W. E., OBE, MD, MRCP Ed., DPH, BSC	FS	20 Aug 01
685	Homer J. L. OBE, RM	Col	9 Oct 20
583	Homfray J. H. R. ...	Lt Cr	30 Aug 22
686	Homfray J. R. H. CBE, RM	Lt Col	16 Aug 20
589A	Hone E. E.	Lt Cr	15 Oct 27
635	Honer W.	Lt Cr	27 Jan 24
649	Honey W. E. T. ...	B	10 Mar 14
641	Honeysett A. E. ...	Cd Gr	23 June 25
610	Hood E. A.	E L Cr	1 Jan 27
611	Hood F. G.	E L	7 Feb 23
579	Hook A. E. M. ...	Lt Cr	1 Oct 06
589A	Hook H.	Lt Cr	15 Mar 28
634	Hook J. M. ...	Sh Lt / Cr	19 Jan 24
577A	Hook L.	Cr	15 Feb 28
656	Hook T. W. S. ...	L (E)	1 Feb 28
611	Hook W. A.	E L	8 Aug 21
668	Hook W. L.	L	1 May 22
675	Hookham W. ...	C O / P C S	1 July 17
659	Hooley B.	CdEng	1 Apr 19
637	Hooper E. C.	L	13 Nov 15
674	Hooper F.	C O C	30 Oct 21
658	Hooper J. M.	E L	27 Mar 21
586	Hooper J. R.	Lt Cr	15 Feb 26
590	Hooper W. A.	Lt Cr	26 Aug 28
549	Hope *Sir* George P. W. KCB, KCMG	A	24 Nov 25
580	Hope R. H. K. ...	Lt Cr	1 Oct 16
650	Hopgood A.	B	3 Oct 15
631	Hopkins E. N.	P L Cr	4 Oct 11
695	Hopkins F. W. RM	C	15 Nov 19
562A	Hopkins S.	C	2 Apr 29
622	Hopkins W. K. OBE	Sg Cr	25 May 13
633	Hopkinson W. F. ...	P L	12 Aug 22
608	Hopkyns J. W. ...	E Cr	1 Oct 17
586	Hopper E. J.	Lt Cr	15 Dec 25
660	Hoppins F. A.	CdEng	14 Sept 25
592	Hopson W. J.	L	12 Aug 22
551	Hopwood R. A. CB	A	22 Feb 28
701	Hordern L. H. OBE	C	11 Nov 18
703	Hore D. S.	Lt Cr	15 Sept 26
599	Hore F. ... CB	E A	25 Apr 18
585	Horgan P. ... ... (*Recruiting Staff Officer, R.N. & R.M., Manchester.*)	Lt Cr	15 Feb 25
589A	Horley K.	Lt Cr	15 Oct 27
620	Horley R. R.	Sg C	6 Jan 24
584	Horn J. S.	Lt Cr	15 May 24
633	Hornbrook C. T. ...	P L	27 Feb 27
548	Hornby R. S. P. CMG	A	4 Apr 22
553A	Hornell R. A. ... DSO	R A	19 May 29
655	Horner S. J.	Wt Sh	31 Mar 85
625	Horniman H. ... CB (*Keeper of Virginia Water.*)	P R A	12 Mar 25
650	Horrell E. H.	B	14 July 15
584	Horrigan M.	Lt Cr	1 May 24
627	Horsey H. K.	P C	1 Sept 20
591	Horsfall T. M.	Lt Cr	15 Feb 29
705	Horsfall W. N. ...	Sg Cr	11 Nov 18
646	Horsfield D.	Gr	2 Apr 15
567	Horsley A. C.	Cr	30 June 18
546	Horsley A. J.	A	9 June 16
606	Horsley C. C.	E C	13 Dec 24
591	Horton A. T.	L	15 Sept 21
696	Horton E. W. ... RM	L / Qr Mr	20 Feb 18
593	Horton F.	L	2 Sept 24
609	Horton W. A.	E L Cr	1 May 26
667	Horwood F. J. ...	L	23 Aug 14
559	Hose W. ... CBE (*Commodore 1 Class, R.C.N.*) (*Chief of Naval Staff of Canada.*)	C	2 Oct 20
649	Hosgood S.	B	24 Feb 13
627	Hosken A; E. B. ...	P C	1 Jan 23
609	Hoskin E. G.	E L Cr	24 Mar 24
634	Hoskin J. A. ...	Sh Lt / Cr	29 July 19
664	Hoskin T. E. A. ...	P L	19 July 22
625	Hosking R. B. ... CB	P R A	28 Sept 24
655	Hosking R. J.	Wt Sh	26 June 17
616	Hoskyn D. T. ... MB	Sg R A	7 Aug 14

Digitized by Google

Page.	Name.	Rank.	Seniority.
553	Hotham A. G. CB, CMG	V A	27 Feb 29
696	Hotham C. ... RM	L	7 July 17
641	Houghton D. T. ...	L	30 July 22
685	Houghton H. N. H. RM	Lt Col	21 Sept 21
565	Hous: A. E.	C	11 Nov 18
584	Hous: G. E. H. ...	Lt Cr	15 May 24
672	Hous J.	C O C	14 Oct 21
694	House J. J. ... RM	St Mj	6 July 95
648	Housley R. J.	Gr	13 June 18
562A	Houstoun J. F.... ...	C	9 Jan 28
681	Hover H. A.	C O C	1 May 19
562	Howard A. F. W. ...	C	19 May 29
573	Howard C. W. J. ...	Cr	31 Dec 17
567	Howard J. W. ...	Cr	31 Dec 17
577A	Howard R. D.	Cr	28 Jan 29
572	Howard R. J.	Cr	2 Aug 18
614	Howard *Rev.* T. C. C. MA	Ch	4 May 08
676	*GHP* Howard W. ...	C O C	21 Mar 29
560	Howard W. G. OBE	C	11 June 23
557	*NP* Howard W. V. DSO	C	31 Dec 12
648	Howarth J. H. ...	Gr	1 Oct 25
659	Howe A.	Cd Eng	1 Apr 14
648	Howe J. T.	Cd B	13 Sept 18
603	Howe P. C. W. ...	E C	21 Sept 22
589	Howe W. B.	Lt Cr	15 Sept 27
659	Howe W. F. J. ...	Cd Eng	1 Oct 18
654	Howell G. M.	Sh Lt	12 Aug 22
650	Howell H.	B	3 Apr 15
591	Howell H. R. B. ... (*Serving in R.A.F.*)	Lt Cr	15 Dec 28
665	Howell R. R.	Cd W	27 Feb 27
676	Howell T.	C O C	31 Jan 90
608A	Howell T. C.	E Cr	14 Feb 27
696	Howell W. ... RM	L	19 Feb 16
650	Howes F. H.	B	11 Oct 18
709	Howes G. A.	E L	1 Nov 24
605	Howes H. G. T. ...	E C	6 June 22
666	Howes T.	L	16 Nov 09
657	Howes W.	E L	16 May 22
577A	Howie J H.	Cr	10 Feb 29
604	Howle C.	E C	16 June 22
608	Howley R. A.	E Cr	1 Nov 18
608A	Howse S.	E L Cr	1 Apr 21
579	Howsego W.	Lt Cr	1 Apr 11
590	Hoyle M. V.	Lt Cr	15 Sept 28
679	Hoyse A.	C O C	27 July 09
680	Hubbard W. G. ...	C O C	1 July 22
643	Hubbard W. J. DSC	Cd Gr	13 Sept 18
602	Huddy C. J.	E C	10 May 15
603	Huddy T. B.	E C	7 May 18
554	Hudleston R.	R A	14 June 16
599	Hudson G. W. ... CB	E A	8 Feb 16
650	Hudson W. F.	B	14 July 15
570	*GHP* Hudson W. J. V....	Cr	9 Apr 00
596	Huggard C. W. ...	L	2 June 22
634	Hughes A. ...	Sh Lt Cr	13 Sept 26
625	Hughes A. P.	P R A	12 Mar 28
651	Hughes E.	S B	10 Feb 15
562	Hughes E. G. de S. Jukes	C	30 May 29
565	Hughes E. L. ... OBE	C	11 Nov 18
576	Hughes H. P.	Cr	26 Dec 27
610	Hughes H. R. S. ...	E L	1 July 02
555	Hughes H. W. C. ...	C	31 Dec 18
605	Hughes J.	E C	16 Aug 22
647	Hughes J.	Gr	13 June 18
619	Hughes J. D.	Sg C	2 Apr 18
613	Hughes O. R. F. MA	Ch	23 June 92
620	Hughes R.	Sg C	26 May 25
620	Hughes R. H. St. B. E.	Sg C	21 Sept 24
557	*NP* Hughes S.	C	28 Jan 03
606	Hughes T. E.	E C	7 May 27
711	Hughes W.	E L Cr	19 Jan 20
694	Hughes W. G. RM	St Mj	13 Mar 19
629	Hughes W. H.	P Cr	5 Sept 20
554A	Hughes-Onslow C. H....	R A	3 Oct 19
606	Hughson A. W. ...	E C	25 Apr 25
577C	Hull F. A.	Cr	28 June 27
660	Hulls H. H.	Cd Eng	1 Sept 24
672	Humber W. A. ...	C O C	1 Oct 18
610	Humby J. H.	E L Cr	16 Sept 26
587	Hume-Spry E. V. ...	Lt Cr	30 June 26
564	Humfrey J. C. ... OBE	C	11 Nov 18
660	Humpherson D. ...	W Eng	1 Sept 12
572	Humphery A. B. ...	Cr	8 Oct 16
590	Humphery W. F. ... (*Serving in R.A.F.*)	Lt Cr	15 Sept 28
661	Humphreys F.	W Eng	1 Dec 16
708	Humphreys H. R. ...	E L Cr	2 Oct 26
707	Humphreys H. S. ...	E L Cr	26 June 24
561	Humphreys K. N. CB	C	26 Oct 27
609	Humphries H. C. ...	E L Cr	1 Jan 26
609	Humphries J. W. ...	E L Cr	1 Apr 25
665	Hunkin P.	W W	13 Sept 18
666	Hunkin W. B. ...	L	1 June 19
612	Hunt A. E.	E S L	1 July 02
550	Hunt *Sir* A. Thomas KCB, CSI	A	8 Nov 26
590	Hunt D. G.	Lt Cr	15 June 28
557	*NP* Hunt E. D. ...	C	11 Feb 07
637	Hunt G. ... MBE (*Curator, Naval Museum, R.N. College, Greenwich.*)	L	12 Aug 22
679	Hunt G.	C O C	21 Feb 13
670	Hunt H.	D C O	14 Dec 17
619	Hunt H.	Sg C	1 Jan 22
573	Hunt J. W. L.	Cr	8 Sept 19
623	Hunt L. C.	Sg Cr	1 Oct 17
561	Hunt R. C. S. ... CMG	C	8 Aug 26
576	Hunt R. G. M. D. DSO	Cr	26 Feb 26
641	Hunt T. W.	L	15 May 22
638	Hunt W. H.	L	12 Aug 22
562	Hunt W. W. ... DSO	C	26 July 28
662	Hunter C.	W M	14 Apr 17
549	Hunter C. E.	A	24 Nov 25
661	Hunter G. H.	W Eng	1 Oct 17
706	Hunter H.	E L Cr	1 Apr 20
559	Hunter H. N.	C	11 Nov 18
646	Hunter I. W.	Gr	1 Aug 14
555	*NP* Hunter J. E. ...	C	1 Oct 73
612	Hunter R. A.	E	1 Mar 91
574	Hunt-Grubbe B. ...	Cr	13 Oct 26
692	Huntingford J. P. RM	L Qr Mr	5 July 18
651	Hunwicks H. H. ...	S B	29 Feb 12
695	Hurford A. ... RM	C Qr Mr C	30 June 18 2 Sept 16
661A	Hurley W.	Cd M	1 Dec 26
676	Hurrell J.	C O C	15 Sept 94
579	*GHP* Hurrell W. ...	Lt Cr	1 Apr 11
703	Hurry E.	Lt Cr	15 Feb 28
633	Hurst A. E.	P L	24 Feb 28
589	Hurst F. E. C.	Lt Cr	31 July 27
592	Hurst H. E. F. ...	L	11 Apr 22
600	Hurst I. E.	E C	12 June 03
574	Hurst R. G. ... ... (*Inspector H.M. Coastguard, Mumbles.*)	Cr	1 Apr 23
573	Hurt H. A. le F. CMG	Cr	11 Nov 18
681	Husband J.	C O C	11 May 19
650	Husband S.	B	4 July 15
688	Husey E. W. ... RM	C	7 May 18
669	Husk S. C. ... ... (*District Officer, H.M. Coastguard, Cadgwith.*)	L	1 Apr 23
619	Huskinson H.	Sg C	19 May 22

Digitized by Google

Page.	Name.	Rank.	Seniority.
687	Huskisson E. J. MC, RM	Maj	6 June 17
624	Hutcheson W. MB, BA	S	14 May 07
676	Hutchings H.	C O C	29 Sept 79
638	Hutchings H. S. ...	L	12 Aug 22
653	Hutchings R.	Sh Lt	12 Feb 16
635	Hutchings S. L. OBE	Hd Mr	3 May 17
635	Hutchings S. S. ...	Hd Mr	29 Nov 18
643	Hutchings W. W. ...	Cd Gr	13 Sept 18
677	Hutchins C. I.	C O C	20 May 03
554	Hutchinson F.	R A	8 June 05
561	Hutchinson R. B. C. DSO	Cr	12 Sept 28
706	Hutchinson T. G. G. ...	E L Cr	9 May 19
683	Hutchison *Sir* Alexander R. H. KCB, CMG, DSO, RM	Gen	16 June 27
548	Hutchison J. de M. CMG, CVO	A	5 July 21
654	Hutson G. E.	Sh Lt	19 July 22
706	Hutt A. C.	E L Cr	16 July 16
695	Hutton C. F. ... RM	S C	13 Mar 19
550	Hutton G. B.	A	22 Feb 28
659	Hutton J. V.	CdEng	1 June 24
704	Hutton P. C.	L	15 Dec 24
677	Huxford E.	C O C	22 Apr 03
586	Huxley A. H.	Lt Cr	1 Dec 25
611	Huxley H.	E L	5 July 22
676	Hyde G.	C O C	29 June 82
573	Hyde G. F. CVO, CBE (*Rear-Admiral R.A.N. 23 Feb* 1928)	Cr	19 July 17
553	Hyde R. CB, CBE, MVO	V A	14 Jan 28
601	Hyde T. H.	E C	26 Mar 07
577	Hyde-Smith A. S. ...	Cr	6 Apr 27
681	Hynan W. E.	C O C	1 May 19
600	Hyne A. E. ... CMG	E A	13 Aug 27
661	Hyslop J. M.	W Eng	1 Oct 17

I.

Page.	Name.	Rank.	Seniority.
577O	Ibbett W.	Cr	26 June 27
638	Ide R. C. ... DSO	L	12 Aug 22
622	Illewicz H. F. ... MB	Sg Cr	11 Feb 00
659	Ilsley E. H.	Cd Eng	1 Oct 17
662	Impett G. H.	W M	1 Oct 17
706	Imrie J.	E L Cr	17 Feb 19
693	Ims E. C. J. ... RM	Gr	6 Nov 17
643	Ince F. G.	Cd Gr	2 July 18
556	Ingham J. G. P. DSO	C	31 Dec 20
668	Ingham W.	L	1 Apr 23
639	Ingham W. H.	L	30 July 21
582	Inglefield A. F. ...	Lt Cr	1 Oct 19
554	Inglefield *Sir* Edward F. KBE	R A	6 Mar 11
613	Ingles *Rev* C. W. C. DD, KHCh.	Ch F	1 Dec 17
559	Ingles J. A.	C	28 July 21
627	Inglis C. S.	P C	1 Jan 21
630	Ingmire W. H. ...	P Cr	28 Nov 23
591	Ingram A. G. ... DSC	Lt Cr	22 Dec 28
682	Ingram L. C.	C O C	1 Sept 21
628	Innes E. H.	P Cr	6 July 06
565	Innes H. G.	C	10 Aug 21
559	Innes J. W. G.... CBE	C	11 Sept 19
577O	Inston J.	Cr	2 July 24
628	Ireland A. R.	P Cr	8 Oct 09
667	Ireland H.	L	21 June 18
603	Ireland J. H. H. MVO	E C	15 Nov 15
639	Irish H.	L	12 Jan 21
603	Irish H. W.	E C	13 June 16
564	Irven J. P.	C	11 Nov 18
562	Irvin W. D. ... OBE	C	12 Aug 19
614	Irvine F. J. ... BA	Ch	1 Oct 09
655	Irvine R.	Wt Sh	1 Oct 00
589	Irving J. J. C. ...	Lt Cr	15 Apr 27
568	Irwin P. H.	Cr	31 Dec 18
680	Isaac J.	C O C	1 May 19
643	Isaac J. H.	Cd Gr	13 Sept 18
660	Isaac W. D.	W Eng	1 Nov 12
591	Isacke J. L.	Lt Cr	15 Feb 29
567	Isemonger N. E. ...	Cr	30 June 18
660	Ison W. J.	Cd Eng	9 Oct 27
650	Isted S.	B	17 May 16
582	Ivermee R. ... MBE	Lt Cr	2 May 21
673	Ives E. A.	C O C	30 Oct 21

J.

Page.	Name.	Rank.	Seniority.
591	Jack W. G.	Lt Cr	15 Dec 28
646	Jackman C. R. ...	Gr	19 July 15
642	Jackman A. E. ...	L	2 Apr 28
580	Jackman E.	Lt Cr	9 Jan 16
638	Jackman T.	L	16 May 22
650	Jackson A. A.	B	23 Jan 17
648	Jackson D.	Gr	1 Nov 18
623	Jackson G. A. MB, BA	Sg / Lt Cr	14 May 17
544	Jackson *Sir* Henry B. GCB, KCVO, FRS, DSC, LL.D (*Chairman, Radio Research Board, Dept. of Scientific and Industrial Research.*)	A F	31 July 19
571	Jackson H. G. CBE (*Superintendent of Design, Naval Ordnance Dept.*)	Cr	16 July 15
621	Jackson P. V.	Sg C	11 Nov 18
682	Jackson T. H. ...	Sr M / P C S	25 Aug 05
590	Jackson T. H. S. ...	Lt Cr	11 Aug 28
549	Jackson *Sir* Thomas KBE, CB, MVO	A	8 May 25
544	*NP*Jackson *Sir* Thomas S. KCVO	A	5 July 05
671	Jackson W.	C O C	19 Apr 16
652	Jackson W.	Lt A A	14 Feb 22
693	Jackson W.	R M G	28 May 17
656	Jackson W.	L (E)	28 Dec 28
609	Jackson W. J. ...	E L Cr	15 Feb 25
582	Jackson W. H. ...	Lt Cr	27 July 19
672	Jackson W. H. ...	C O C	13 June 19
623	Jacob N. B. V.	Sg / Lt Cr	23 May 12
588	Jacomb W. W. ...	Lt Cr	15 Oct 26
703	Jago D. V.	L	15 July 22
651	Jago F.	S B	7 Sept 08
661A	Jago F. J.	E L	13 Feb 22
558	James A. P.	C	6 Aug 04
660	James A. W.	CdEng	2 Apr 26
562A	James C. H. N. ...	C	1 Apr 29
599	James C. J. ... CB	E A	15 Oct 17
597	James E. M. V. ...	L	15 July 22
655	*PW*James F. G. ...	Wt Sh	14 June 00
564	James F. W. H. ...	C	11 Nov 18
677	James G.	C O C	21 June 06
670	James George	L	20 Feb 25
591	James G. H. G. ...	Lt Cr	15 Dec 28
655	James G. R.	Wt Sh	19 May 15
577	James H. R. ... DSC	Cr	15 May 26
589A	James J. R.	Lt Cr	15 Oct 27
594	James L. H.	Lt Cr	14 Oct 27
673	James M. ... DSM (*District Officer, H.M. Coastguard, Glenarm.*)	C O C	30 May 21
577O	James P. F.	Cr	1 Jan 28

Digitized by Google

Page.	Name.	Rank.	Seniority.
645	James P. J.	Gr	1 Aug 14
660	James S. A.	W Eng	1 Aug 13
640	James W.	L	12 Dec 21
583	Jameson B. B. C. E. ...	Lt Cr	15 June 23
619	Jameson R. D. CMG	Sg C	1 Jan 22
603	Jameson T. O.	E C	1 Nov 19
657	Jamieson A. G. ...	E L	18 July 22
588	Jamieson J. D. ...	Lt Cr	13 Sept 26
571	Jane H. E.	Cr	11 June 19
610	Janes G. A.	L (E)	23 Sept 26
568	Janvrin R. B. ... DSO	Cr	31 Dec 18
590	Jarrett C. J.	Lt Cr	22 June 28
590	Jarvis F. H.	Lt Cr	11 Oct 28
641	Jarvis G.	L	12 Aug 22
680	Jarvis H.	C O C	26 Sept 17
581	Jarvis J. H.	Lt Cr	20 Nov 17
665	Jay A. E.	W W	12 Dec 19
677	Jay E.	C O C	1 May 06
592	Jay R. F.	L	12 Aug 22
679	Jays R. C.	C O C	25 Nov 15
618	Jeans F. A.	D I H	27 Oct 08
581	Jeans G. ... OBE	Lt Cr	20 Aug 17
647	Jeans G.	Gr	4 Nov 16
650	Jeans H.	B	13 July 17
617	Jeans T. T. CMG, MB	Sg RA	19 Jan 26
661A	Jeater F. J. ... DSM	W Eng	16 Feb 18
646	Jebbett G. T. ... DSO	Gr	13 Apr 16
653	*PWJ*eckells J. W. ...	Lt Cr	11 Nov 18
689	Jefferies F. G. ... RM	C	30 Aug 19
671	Jeffers A.	C O C	14 Apr 04
564	Jefferson H. ... OBE	C	31 Dec 18
651	Jefferson S.	S B	1 Aug 04
609	Jeffery E. J.	E L Cr	18 May 25
655	Jeffery F. J.	Wt Sh	16 June 13
600	Jeffery G. H. ... OBE	E A	22 Oct 27
631	Jeffery H.	P L Cr	1 Apr 29
634	Jeffery J. F. ...	Sh / Lt Cr	21 Dec 16
655	Jeffery T. P.	Wt Sh	31 Aug 89
621	Jeffery T. W. ... OBE, MRCS, LRCP	Sg C	11 Apr 29
665	Jeffery T. W.	W S O	2 Nov 17
696	Jefford W. H. ... RM	L	20 Feb 18
578	Jeffreys H. J.	Lt Cr	30 Jan 86
579	Jeffreys R. D.	Lt Cr	1 Jan 00
695	Jeffries F. G. ... RM	C	30 Aug 19
584	Jehan E. M. ... DSC	Lt Cr	4 Jan 24
592	Jehan H. D. ... DSO	L	12 Aug 22
592	Jehan T. J.	L	12 Aug 22
588	Jelf A. C.	Lt Cr	15 Sept 26
572	Jelf H. F. D.	Cr	27 Aug 17
544	Jellicoe *Earl* GCB, OM, GCVO, LL.D	A F	8 Apr 10
680	Jenkin G.	C O C	25 May 18
599	Jenkin J. H. ... CB	E A	12 May 21
646	Jenkin [illegible]	Gr	3 Apr 16
544	Jenkings A. B.	A	1 Jan 07
658	Jenkins A. J.	F L	23 Aug 22
676	Jenkins H.	C O C	8 June 80
640	Jenkins J.	L	12 Aug 22
622	Jenkins J.	F S	16 Feb 01
608	Jenkins J. C.	E Cr	26 Dec 14
645	Jenkins J. F.	Gr	24 Feb 08
601	Jenkins J. W. ... DSC	W Eng	1 Jan 15
709	Jenkins R. G.	E L	17 Dec 21
674	Jenkins S.	C O C	24 May 22
647	Jenkins W. H.	Gr	16 Nov 16
670	Jenkinson A. H. ...	L	26 Mar 28
644	Jenkinson W. J. ...	Cd Gr	6 May 29
584	Jennings A.	Lt Cr	1 May 24
580	Jennings G. A. ...	Lt Cr	1 Sept 15
602	Jennings R. S.	E C	7 Apr 16
663	Jepson E. H.	W El	17 July 16
562	Jermain R. L.	C	11 Nov 27
546	*GSPJ*erram *Sir* Thomas H. M. GCMG, KCB	A	10 Apr 17
554	Jervoise E. P. E. OBE	R A	15 July 15
646	Jessey W.	Gr	1 Aug 14
653	Jewell J. F.	Sh Lt	25 Jan 15
671	Jewson A.	C O C	1 Oct 18
648	Job E.	Cd B	27 May 15
655	John D.	Wt Sh	11 Apr 17
655	John S. G.	Wt Sh	4 Feb 12
601	Johns A. J.	E C	1 Jan 10
633	Johns E. C. H. ...	P L	28 Sept 26
584	Johns F. E. H. ...	Lt Cr	1 May 24
633	Johns P. L.	P L	15 Apr 22
659	Johns P. S.	Cd Eng	24 Aug 17
579	Johns W.	Lt Cr	12 June 12
634	Johns W. ...	Sh / Lt Cr	1 May 24
655	Johns W. O.	Cd Sh	13 Sept 18
637	Johnson A. E. ...	L	27 May 20
560	Johnson C. C.	C	30 Jan 26
552	JohnsonC.D.CB,DSO,MVO	V A	1 Mar 26
605	Johnson C. H. ...	E C	28 Mar 27
685	*GHP*Johnson F. C. O.RM	Maj	25 Mar 95
572	Johnson F. G. L. ...	Cr	1 Nov 20
694	Johnson F. J. ... RM	St Mj	13 Mar 19
610	Johnson F. W. ...	E L Cr	23 Apr 29
707	Johnson G. S.	E L Cr	6 May 25
639	Johnson G. W. ...	L	27 July 22
574	Johnson H. C. ...	Cr	19 Aug 26
606	Johnson H. C. R. DSO	E C	26 July 28
600	Johnson H. H. DSO	E A	2 June 28
647	Johnson J. ... MBE	Gr	13 July 17
646	Johnson J.	Gr	1 Aug 14
589	Johnson J. C. E. A. ... (*Serving in R.A.F.*)	Lt Cr	15 Feb 27
600	Johnson J. E.	E A	7 Aug 18
613	Johnson J. E. S. MA	Ch	18 May 85
609	Johnson J. G.	E L Cr	18 May 25
604	Johnson M. C. ...	E Cr	16 Nov 23
555	Johnson P.	C	30 June 17
651	Johnson P.	S B	1 July 01
652	Johnson R. H. MBE	Cd / M A A	1 Jan 27
585	Johnson R. M. M. ...	Lt Cr	2 Aug 25
591	Johnson S. E.	L	15 July 21
647	Johnson T. A.	Gr	7 June 17
669	Johnson W. ... ... (*District Officer, H.M. Coastguard, Swanage*)	L	19 Jan 23
603	Johnson W. C.	E C	5 Aug 22
583	Johnson W. C. ... DSO	Lt Cr	14 Feb 23
646	Johnson W. D. ...	Gr	1 Aug 14
585	Johnson W. E. C. ...	Lt Cr	8 Dec 24
637	Johnson W. J.	L	1 Oct 16
616	Johnston A. J. J. ...	Sg R A	2 Feb 12
626	Johnston C. E. G. ...	P C	21 Jan 14
588	Johnston H. D. DSO	Lt Cr	15 Aug 26
621	Johnston J. E. MB, B.CH	Sg C	6 Nov 28
582	Johnston J. R. ...	Lt Cr	1 Oct 20
579	Johnston W. ... OBE	Lt Cr	1 Apr 11
647	Johnston W. H. ...	Gr	28 Nov 16
628	Johnston W. J. C. ...	P C	2 May 27
632	Johnstone C. W. ...	P L	15 July 19
579	Johnstone G.	Lt Cr	1 Apr 10
683	Johnstone J. R. CB, RM	Maj / Gen	22 Jan 11
581	Johnstone N. C. ...	Lt Cr	30 June 19
587	Johnstone R. N. ...	Lt Cr	15 May 26
637	Johnstone T.	L	11 Nov 18
585	Joisce E.	Lt Cr	1 Aug 25
591	Jolley A. C. G. ...	L	15 July 21
665	Jolliffe E. T.	Cd W	29 Dec 23
607	*GHP*Jolliffe H. ...	F E	6 May 93
629	Jolliffe H. N.	P Cr	28 Sept 14
687	Jollye G. H. OBE, RM	Maj	6 June 17
644	Jones A.	Cd Gr	6 Aug 22
651	Jones A. G.	Cd S B	1 May 17

Digitized by Google

Page.	Name.	Rank.	Seniority.
558	Jones A. K.	C	3 June 12
677	Jones C.	C O C	18 Mar 01
562A	Jones C. H. ... DSO	C	24 Jan 29
626	*GHP* Jones C. H. ...	P in C	4 Nov 09
569	*GHP* Jones C. H. P. ...	Cr	3 Sept 89
665	Jones E. M. F. ...	W W	12 Dec 19
628	Jones E. P.	P C	1 July 27
555	Jones E. R.	C	30 June 18
648	Jones F.	Cd B	1 Mar 14
614	Jones F. H. OBE, MA	Ch	4 Apr 04
569	Jones F. W. R. ...	Cr	1 Oct 73
605	Jones G. W.	E C	27 May 22
677	Jones H.	C O C	30 Mar 06
689	Jones H. M. ... RM	C	6 Jan 21
619	Jones H. P.	Sg C	12 Mar 22
579	Jones J.	Lt Cr	26 June 10
610	Jones J.	E L Cr	4 Oct 26
601	Jones J.	E C	14 May 12
589	Jones J. A.	Lt Cr	13 June 27
625	Jones J. E. ... CBE	P R A	1 Jan 23
554	*NP* Jones J. G. ...	V A	24 Feb 05
564	Jones J. H. ... OBE	C	11 Nov 18
649	Jones J. H. C.	B	1 Apr 02
646	Jones J. L.	Gr	1 Aug 14
695	Jones J. W. ... RM	C	1 Oct 10
619	Jones K. H. ... MP	Sg C	1 Jan 24
572	Jones L. T.	Cr	8 June 22
560	Jones L. T. L.	C	1 Dec 24
619	Jones M. P.	Sg C	23 July 23
590	Jones M. R.	Lt Cr	15 May 28
577B	Jones P. H.	Cr	3 Sept 24
613, 615	Jones P. H. CBE, MA	Ch / In Cr	11 Jan 96 / 2 June 10
586	Jones P. J. ...	Lt Cr	1 Mar 26
639	*GHP* Jones R. J. ...	L	11 Nov 18
611	Jones R. J. P.	E	21 July 09
623	Jones R. L. ... DA	Sg Cr	9 June 16
646	Jones S. H. ... MBE	Gr	1 Aug 15
661	Jones S. P.	W Eng	1 Jan 15
611	*GHP* Jones T.	Eng	27 June 67
654	Jones T. D.	Sh Lt	15 July 22
646	Jones W.	Gr	14 Aug 15
656	Jones W.	L (E)	9 Aug 28
628	Jones-Parry S. H. ...	P Cr	9 Nov 08
660	Jope E. S.	Cd Eng	1 Oct 27
637	Jopling M.	L	12 Aug 22
662	Jopson A. S.	W M	14 Sept 15
693	Jordan H. J. ... RM	Gr	10 Apr 18
591	Jordan J. I.	L	15 Sept 21
669	Jordan P. ... ... (*District Officer, H.M. Coastguard, Portpatrick*)	L	1 Apr 23
590	Jordon P. J.	Lt Cr	22 July 28
673	Jordon W. J.	C O C	30 Oct 21
577	Jotham W. H.	Cr	May 29
648	Jowitt A. E.	Gr	13 June 18
585	Jowitt R. J.	Lt Cr	30 Apr 25
635	Joy C. E. ... MBE	Lt Cr	11 Nov 18
708	Joyce A. A.	E L Cr	25 Oct 27
621	Joyce A. R.	F S	27 Oct 91
597	Joyce B.	L	1 Dec 23
593	Joynes H.	L	16 June 27
640	Juden G. J. D. ...	L	16 May 22
645	Julier A. G.	Gr	3 Feb 13
624	Julius H. A.	S	15 May 95
659	Junor R. H.	Cd Eng	1 Apr 15

K.

Page.	Name.	Rank.	Seniority.
580	Kane R. H.	Lt Cr	30 June 12
613, 615	Kane T.... ...	Ch / In Cr	8 Jan 94 / 26 June 08
658	Kay W. B.	E L	20 May 20
555	Keane G. M.	C	30 June 14
610	Keast F. C.	E L Cr	13 Sept 26
635	Kedge G.	Lt Cr	4 June 23
682	Keeler F.	C O C	1 May 21
577B	Keeley H. P. ... DSO	Cr	26 Jan 24
661	Keeling C.	W Eng	1 Sept 14
660	Keen J.	L	2 Jan 23
659	Keenan J.	Cd Eng	1 Oct 17
580	Keenor H. G.	Lt Cr	31 May 16
660	Keep J.	W Eng	1 Nov 00
550	Keighly-Peach C. W. DSO	A	22 Feb 28
566	*GHP* Kelgwin G. S. ...	C	14 Oct 01
621	Keir J. D. ... LSA	Sg C	12 Oct 28
661	Kellaway G.	W Eng	14 Sept 15
567	Kellett G. H.	Cr	30 June 17
621	Kellett S.	F S	25 Nov 87
585	Kelley J.	Lt Cr	10 Oct 24
671	Kelly C. E.	C O C	30 Oct 21
604	Kelly F.	E C	2 Jan 27
647	Kelly J.	Gr	23 Oct 15
604	Kelly J.	E C	31 May 27
649	Kelly J.	B	25 June 12
648	Kelly M. T.	Gr	28 Sept 13
593	Kelly R. C.	L	7 July 28
611	Kelly T. A.	E L	26 Nov 25
624	Kelsall C. J. S. ...	S	21 Feb 89
695	Kelsey C. T. MSM, RM	S C	11 Aug 17
585	Kelsey G. H.	Lt Cr	11 June 25
690	Kelsey V. C. M. RM	C	30 Jan 17
568	Kemble E. R. B ...	Cr	31 Dec 23
584	Kemmis H. W. A. ...	Lt Cr	15 Feb 24
693	Kemp A. V. C. RM	Cd / RMG	19 June 24
662	Kemp C. W.	Cd O O	19 Oct 28
676	Kemp H. H.	C O C	25 Dec 91
647	Kemp H. W.	Gr	7 June 17
593	Kemp P. K.	L	15 Feb 27
658	Kempster M. W. ...	E L	13 May 20
608	Kempt A. R.	E Cr	1 July 13
655	*GHP* Kendall J. ...	Wt Sh	8 Sept 85
589	Kenderdine D. C. ...	Lt Cr	15 May 27
555	Kennard H. J.	C	30 June 18
565	Kennard M. A. ...	C	11 Nov 18
555	Kennedy E. C.	C	31 Dec 17
549	Kennedy F. W. CB	A	8 May 25
608A	*PW* Kennedy J. ...	E L Cr	1 Feb 19
660	Kennedy J.	Cd Eng	1 Nov 28
582	Kennedy J. P.	Lt Cr	26 Aug 20
580	Kennedy M. K. H. DSO	Lt Cr	31 Dec 13
620	Kennedy R. ... MB	Sg C	5 Jan 26
590	Kennedy R.	Lt Cr	15 Oct 28
552	Kennedy T. W. B. CMG	V A	25 Oct 26
641	Kennedy T. J.	L	22 June 22
559	Kennedy W. G. A. ...	C	22 Oct 21
661A	Kennell F. C.	W Eng	1 Jan 27
668	Kennett F.	L	27 Jan 21
695	Kenney G. J. ... RM	C	14 Sept 17
706	Kenny H. M.	E L Cr	9 Sept 22
634	Kenshett H. F.	Sh Lt / Cr	14 Oct 28
581	Kent H. E.	Lt Cr	16 Aug 17
591	Kent H. H.	Lt Cr	22 Feb 20
582	Kent J. H.	Lt Cr	2 June 20
591	Kent J. H. F.	Lt Cr	15 Jan 29
575	Kent P. W.	Cr	11 Nov 18
586	Kent S.	Lt Cr	1 Mar 26
580	Kenworthy *The Hon.* J. M. MP	Lt Cr	31 Dec 16
577	Kenyon G. V.	Cr	7 Apr 28
694	Kenyon W. ... RM	St Mj	19 July 19
546	Keppel *Sir* Colin R. KCIE, KCVO, CB, DSO (*Extra Equerry to the King.*)	A	26 Apr 17
601	Kerr A.	E C	1 Jan 09
576	Kerr C. L. ... DSO	Cr	16 Nov 26

Digitized by Google

Page.	Name.	Rank.	Seniority.
671	Kerr E.	C O C	11 Mar 18
548	Kerr M. E. F. CB, MVO	A	6 Apr 22
661	Kerr R.	W Eng	14 Apr 17
577A	Kerr T.	Cr	23 Nov 27
564	Kerr-Pearse C. C. ...	C	11 Nov 18
629	Kershaw C. A. N. ...	P Cr	17 June 28
644	Kerswill G. H.	Gr	30 Oct 00
603	Kestell E. R.	E C	16 Sept 20
560	Kettlewell W. R. W. ...	C	4 Sept 22
584	Kevern S. E. H. ...	Lt Cr	1 May 24
593	Kewish W. H. ... DSC	L	12 May 28
580	Key G. ... ... OBE	Lt Cr	5 July 14
579	Key H. N.	Lt Cr	30 June 09
592	Keyes T. H. ... DSC	L	12 Aug 22
625	Keys J. A. ... OB	P R A	24 Dec 21
676	Kibbey W.	C O C	24 Feb 93
660	Kibbey W. A.	W Eng	1 Nov 11
645	Kibblewhite H. ...	Gr	28 Feb 13
648	Kidd J. W.	Gr	13 June 18
578	Kidd R. J.	Lt Cr	30 June 90
609	Kiddel W. A.	L	1 Apr 23
626	Kiddle C. D. W. ...	P C	14 Oct 13
550	Kiddle *Sir* Edward B. KBE, CB	A	22 Feb 28
565	Kiddle J. ... OBE	C	11 Nov 18
555	Kiddle K. ... OBE	C	30 June 18
570	Kiddle R. W.	Cr	11 Nov 18
589A	Kidston G. P. G. ...	Lt Cr	15 Feb 28
624	KilBride T. J. ... MB	Sg Lt Cr	3 Oct 21
651	Kilby W. H.	S B	1 July 01
574	Kilgour P. V. ... ... (*Inspector, H.M. Coastguard, North Scotland.*)	Cr	12 Oct 23
655	Killham G. E.	Wt Sh	18 May 16
608A	Killick T.	E L Cr	29 Sept 19
661A	Killock B. S.	W Eng	1 Mar 18
628	Kilpatrick W. J. ...	P Cr	16 Dec 10
593	Kilner F. B.	L	11 Apr 22
619	Kilroy L. ... DPH	Sg C	8 May 22
628	Kimber A. W.	P Cr	26 Jan 28
693	Kimber E.	R M G	19 June 14
604	Kimber J. L.	E C	1 Sept 21
571	Kinahan F. W. ...	Cr	11 Nov 18
693	King B. ...	Cd R M G	18 Mar 18
609	King C. B.	E L Cr	1 Apr 25
592	King C. W.	L	12 Aug 22
662	King D.	W M	14 Apr 17
589A	King E.	Lt Cr	11 Mar 28
665	King E. G.	W S O	2 Nov 17
643	King F.	Cd Gr	6 Apr 20
677	King F. J.	C O C	18 June 06
589A	King J.	Lt Cr	11 Dec 27
631	King J. H. ... OBE	P L Cr	14 Apr 26
579	King M.	Lt Cr	1 Apr 11
606	King R. G.	E C	13 Oct 28
707	Kingdom R.	E L Cr	5 Feb 26
654	Kingsbury J.	Sh Lt	20 Feb 27
575	Kingscote R. P. ...	Cr	11 Nov 18
546	Kingsford H. C. ...	A	2 July 17
546	Kingsmill *Sir* Charles E., *Kt.*	A	3 Apr 17
599	Kingsnorth *Sir* Arthur F. KCB	E A	22 Aug 18
612	Kingston F. J.	E	22 May 84
644	Kingswell F. H. M. ...	Cd Gr	7 June 27
606	Kingswood T.	L	1 Feb 04
545	Kirby F. G.	A	3 June 13
592	Kirby J.	L	12 Aug 22
562A	Kirby R. E. W. DSO	C	1 Sept 28
696	Kirby T. T. ... RM	L	29 Apr 9
673	Kirk C. J.	C O C	30 Oct 21
568	Kirkby E. W. ... DSO	Cr	30 June 19

Page.	Name.	Rank.	Seniority.
570	Kirke A.	Cr	10 July 13
589	Kirkpatrick F. A. I. ...	Lt Cr	15 Aug 27
586	Kirkpatrick K. C. ...	Lt Cr	15 Nov 25
585	Kirkpatrick-Crockett E.	Lt Cr	15 Feb 25
570	Kirwan H. D.	Cr	12 Mar 01
604	Kirwin J. J. ... OBE	E C	19 July 22
684	Kitcat A. de W. RM	Lt Col	1 Sept 16
564	Kitcat H. J. de W. OBE	C	11 Nov 18
565	Kitcat P. de W. ...	C	11 Nov 18
603	Kitching H. W. DSO	E C	20 Feb 21
641	Kite R. A.	L	1 June 22
562	Kitson J. B. ... DSO	C	24 Dec 28
643	Kitt R. H.	Cd Gr	8 Mar 13
582	Kitto W. J.	Lt Cr	27 June 20
602	Knapman H. T. ...	E C	11 Nov 18
619	Knapp M. H.	Sg C	1 Jan 21
664	Knell F. W.	P L	12 Aug 22
648	Knight A. G.	Cd B	10 Nov 21
643	Knight A. W.	Cd Gr	5 Dec 16
681	Knight G. E.	C O C	1 May 19
602	Knight G. G.	E C	18 Mar 14
679	Knight G. J. C. ...	C O C	1 July 15
665	Knight F. W.	Cd W	28 Sept 26
568	Knight H. A.	Cr	31 Dec 22
573	Knight J. H.	Cr	11 Nov 18
687	Knight J. H. de M.H. RM	Maj	1 Jan 18
571	Knight R. M. G. ...	Cr	9 Dec 15
668	Knight T. B.	L	8 Nov 21
655	Knight T. J.	Wt Sh	24 Oct 17
680	Knight W. J.	C O C	1 Aug 20
647	Knights J.	Gr	13 July 17
608	Knott B. W.	E Cr	1 Feb 18
689	Knott G. ... RM	C	11 Feb 21
609	Knott G. C.	E L Cr	1 Apr 25
669	Knott H. ... ... (*District Officer, H.M. Coastguard, New Brighton.*)	L	19 Jan 23
592	Knott R. A.	L	12 Aug 22
661	Knowles F. H. ... DSC	W Eng	1 Sept 14
583	Knowles W. J. ...	Lt Cr	22 Mar 22
707	Knox G. F.	E L Cr	10 Aug 24
559	Knox G. V. C. ...	C	23 Oct 19
565	Knox J. F. ... OBE	C	11 Nov 18
627	Koe G. A.	P C	1 Jan 21
565	Koe W. P.	C	22 Sept 22
625	Krabbé F. J. ... OB	P R A	30 Jan 20
652	Kyerday C. H. ...	Wt MAA	20 Jan 20

L.

Page.	Name.	Rank.	Seniority.
632	Laborde C. F.	P L	15 Oct 17
569	*TP* Laborde M. H. W.	Cr	20 Jan 98
673	Lace H. ... ... (*District Officer, H.M. Coastguard, Ramsey*)	C O C	1 Oct 21
658	Lacey C. T. A. ...	E L	30 May 21
611	Lacey E. J.	E L	30 June 25
587	Lacey G. F.	Lt Cr	1 May 26
633	Lacey S. J. OBE	Sh Lt Cr	2 Feb 13
558	Lacy E. E. ... CB	C	12 Apr 15
645	Lacy H. M.	Gr	15 Dec 11
556	Lacy S. D.	C	31 Dec 06
586	Lafitte C. A.	Lt Cr	15 Jan 26
554	Lafone A. S. ... CBE	R A	6 Dec 16
583	Laidlaw S. F. W. ...	Lt Cr	1 June 22
687	Laing R. W. J. ... RM	Maj	1 Jan 18
677	Lake J.	C O C	9 Jan 01
553A	Lake W. J. C.	R A	17 May 29
604	Lakeman W. B. ...	E C	15 Aug 22
634	Lamb A. E. ...	Sh Lt Cr	25 Mar 26

Digitized by Google

Page.	Name.	Rank.	Seniority.
603	Lamb F. E.	E C	6 July 22
582	Lamb P.	Lt Cr	28 Apr 20
564	*PW* Lambart *The Hon.* L. J. O. DSO	C	11 Nov 18
661	Lambert A.	W Eng	1 Jan 15
609	Lambert A. J.	E L Cr	5 Jan 26
660	Lambert G.	CdEng	1 July 25
703	Lambert H. A. ...	Lt Cr	15 Jan 23
665	Lambert H. W. ...	Cd W	18 July 26
668	Lambert J. C. DCM, RM	C	24 Apr 18
554A	Lambert R. C. K. DSO	R A	4 Sept 24
586	Lamble F. J.	Lt Cr	20 Oct 25
577O	Lamble J. G.	Cr	2 Mar 27
646	Lambson E. A. ...	Gr	1 Aug 14
701	Lambton *The Hon.* D'Arcy	Cr	11 Nov 18
647	Lamerton A. E. ...	Gr	16 Apr 17
650	Lamerton S.	B	25 June 17
659	Lamond J.	E L	30 Nov 25
575	Lamotte H. de G. DSO	Cr	2 Dec 22
577	Lancaster H. J. DSO	Cr	15 Mar 29
655	Lancaster J.	Wt Sh	26 June 17
642	Lancaster T.	L	30 May 26
647	Lancey E. D.	Gr	7 June 17
655	Lanclett W. G. ...	Wt Sh	1 Apr 95
574	Land C. B.	Cr	11 Nov 18
632	Lander D. E.	P L	15 Oct 15
613	Landman L. H. MA	Ch	8 Apr 02
577B	Landman R. H. ...	Cr	10 Nov 25
562A	Landon J. P.	C	6 Aug 28
654	Lane A. H.	Sh Lt	1 Sept 20
695	Lane C. H. R. ... RM	C	15 Nov 19
564	Lane D. D.	C	22 Feb 19
554A	Lane H. G. E. ... CBE	R A	8 July 26
672	Lane J.	C O C	1 Oct 18
589	Lane L. P.	Lt Cr	15 Sept 27
681	Lang A. J.	C O C	1 May 19
561	Lang G. H. ... DSO	C	5 Oct 27
676	Lang H....	C O C	22 Oct 86
644	Lang R. G.	Cd Gr	28 May 26
556	*NP* Langdon F. G. C. ...	C	30 June 07
589A	Langford F. W. ...	Lt Cr	28 Oct 27
618	Langford M. C.... ...	Sg C	24 Nov 17
684	Langford W. J. RM	Lt Col	19 Jan 17
589	Langley A. J. G. BSc	Lt Cr	15 June 27
661A	Langley E.	W Eng	1 Apr 18
609	Langmaid C. F. ...	E L Cr	1 Nov 24
589	Langmaid R. J. R. ...	Lt Cr	15 May 27
665	Langmead F. G. ...	Cd S O	1 Apr 19
577B	Langton-Jones R. DSO	Cr	10 Dec 28
682	Lanham G.	C O C	1 May 21
625	Lanyon T. T.	P R A	1 Jan 22
576	Lapage C. H. S. ...	Cr	29 Apr 26
562	Lapage W. N. ... OBE	C	5 Feb 28
647	Larcombe A. E. ...	Gr	1 Mar 18
605	Larg A. D.	C E	17 Nov 25
601	*GHP* Larg J. C.... ...	R C	15 May 05
667	Lark A. E.	L	21 Oct 16
565	Larking D. A. H. CMG	C	11 Nov 18
599	Lashmore H. CB, DSO	F A	13 Sept 21
587	Last D. W. H.	Lt Cr	15 Apr 26
587	Lathbury G. P. DSO, RM	Maj	1 Sept 18
589	La Touche A. A. D. ...	Lt Cr	15 June 27
669	Lattimer F. C.	L	20 Jan 23
583	Laugharne R. H. P. ...	Lt Cr	15 Feb 23
646	Laughrin F. B.... ...	Gr	1 Aug 14
600	*GHP* Laughrin H. ...	E L s	10 Mar 01
676	Laughrin P. F. ...	C O C	31 Aug 98
589	Lavelle T. A.	Lt Cr	28 June 27
658	Lavender A.	E L	10 Oct 18
657	Lavers R. J.	E L	5 Sept 22
619	Lavertine A. X. ...	Sg C	1 Jan 23
577A	Lavington H. V. ...	Cr	2 June 27
611	Lavis R.	E L	1 May 23
579	Law C. E. M.	Lt Cr	30 June 11
574	Law F. W.	Cr	10 Apr 25
669	Law W....	L	19 Jan 23
555	Law W. J. B.	C	30 June 16
582	*PW* Lawford E. D. W....	Lt Cr	1 Apr 21
574	Lawford S. L. K. ...	Cr	11 Aug 21
627	Lawford V. A. CMG, DSO	P C	1 July 22
688	Lawrance K. E. OBE, RM	Maj	7 June 19
602	Lawrance W. W. ...	E C	12 Feb 13
633	Lawrence E. A. ...	P L	13 Mar 28
583	Lawrence D. F. ...	Lt Cr	7 May 23
661A	Lawrence F.	Cd M	1 Oct 19
634	Lawrence F.	Sh Lt Cr	28 Mar 26
707	Lawrence G. C. ...	E L Cr	13 July 25
650	Lawrence J. C. H. ...	B	11 Oct 18
589A	Lawrence M. H. ...	Lt Cr	28 Dec 27
681	Lawrence R. A. ...	C O C	1 May 19
603	Lawrence W. G. ...	E C	26 Apr 20
589A	Lawrie C. L.	Lt Cr	15 Mar 28
590	Lawrie F. B.	Lt Cr	15 Apr 28
686	Lawrie F. B. A. RM	Lt Col	17 Aug 23
576	Lawson G. C. H. ...	Cr	1 Nov 26
554A	Lawson R. N. ... OB	R A	15 Jan 23
557	Laxton H. J. D. ...	C	1 June 05
639	Lay H.	L	12 Aug 22
564	*NP* Lay J. R. ... OBE	C	11 Nov 18
647	Layton C. W. T. ...	Gr	7 June 17
701	Lea J. F.	C	11 Nov 18
585	Leach A. G.	Lt Cr	15 Oct 25
645	Leach E.	Gr	4 Nov 13
575	Leach W. R. R. ...	Cr	3 Apr 23
571	Leadbeater W. H. ...	Cr	13 Aug 07
608	Leader H. J.	E Cr	23 Jan 07
641	Leahy J.	L	4 Sept 22
645	Leahy J.	Gr	2 Mar 06
599	Leahy J. P. CB, OBE	E A	21 Oct 27
644	Leal G. E.	Gr	23 May 84
637	Leaman J.	L	20 Jan 16
593	Lean A. B.	L	27 Mar 26
631	Lean E. S.	P	10 Jan 04
650	Lean H....	B	23 Feb 18
639	Lean J. W.	L	15 May 22
661	Lean T. H. ...	W Eng	1 Jan 15
702	Learmonth C. J. R. L.	Lt Cr	30 June 99
550	Learmonth *Sir* Frederick C. KBE, CB (*Admiralty Representative, Port of London Authority.*)	A	1 Aug 27
609	Leary D. J.	L E Cr	19 Jan 23
671	Leary W.	C O C	27 Feb 02
628	Leask M.	P C	27 Oct 26
551	Leatham E. La T. CB	V A	24 Nov 25
608A	Leather H.	E L Cr	20 July 16
657	Leather S.	E L	21 June 20
632	Le Brun L.	P	14 Mar 87
627	Le Brun W. H. OBE	P C	9 Jan 20
560	Lecky H. S. CB, AM	C	23 Feb 25
636	*GHP* Lediard W. E. ...	L	29 Nov 98
655	Lee A.	Cd Sh	13 Sept 18
669	Lee A. G.	L	20 Jan 23
650	Lee C. A.	B	17 Mar 16
657	Lee C. J.	E L	24 Nov 19
650	Lee C. W.	B	23 July 18
654	Lee F. C.	Sh Lt	12 Aug 22
641	Lee F. W.	L	12 Aug 22
681	Lee G.	C O C	1 May 19
585	Lee J.	Lt Cr	12 Sept 25
686	Lee O.	L	16 Aug 16
582	Lee R. C.	Lt Cr	15 June 20
661	Lee T.	W Eng	1 Sept 14
645	Lee T. C. S.	Gr	1 Aug 14
661	Lee W.	W Eng	1 Aug 14

Digitized by Google

ge.	Name.	Rank.	Seniority.
41	Lee W. H.	L	1 Dec 21
54	Leech H. L.	Sh Lt	12 Aug 22
02	Lee-Dillon Fitz Gibbon R. F.	Lt Cr	30 Mar 15
90	Leeds *Sir* Reginald A. St. J., *Bt.*	Lt Cr	15 Dec 27
69	Leeks F. R.	L	20 Jan 23
86	Lees T. O. H. OBE, AFC; RM	Lt Col	27 Nov 21
92	Leese H. J. ... RM	Schm	19 July 96
39	Leeson G. A.	L	12 Aug 22
82	Leeson R. A.	C O C	1 May 21
82	Le Fevre J. T.	Lt Cr	23 Aug 20
92	Leftwich H. F. G. ...	L	15 May 22
03	Legate J.	E C	5 Oct 22
08	Legate W. P.	E Cr	1 Jan 11
38	Legg H.	L	21 July 22
92	Legg F. E. ... RM	Maj	1 Feb 27
54	Legg J. S.	Sh Lt	20 July 22
38	Legg S. C.	L	19 Apr 22
57	Leggatt C. W. S. CBE	C	1 Apr 11
68	Leggatt C. M.	Cr	31 Dec 19
90	Leggatt R. B.	Lt Cr	15 May 28
86	Legge F. G.	Lt Cr	1 Mar 26
77	Legge *The Hon.* H. ..	Cr	14 Mar 28
53A	Leggett O. E. CB	A	10 July 26
77A	Legh J. A. P. ... DSC (*Inspector H.M. Coastguard, Hoylake*)	Cr	13 Jan 29
59	Leigh J. L.	E L	15 May 22
10	Leighton W. J.... ...	E L	1 July 97
61	Leith G. P. ... CBE	C	19 Jan 24
55	Leith L. CMG, DSO	C	31 Dec 16
47	Le Marchant E. R. DSO	A	16 May 21
05	Le Mesurier L. J. ...	E L Cr	1 Jan 14
99	*GHP* Lemon J. A. ...	E A	1 Oct 01
10	Lendy T. ... MBE	L (E)	10 Sept 26
27	Lenn F. ... CBE	P O	7 Aug 22
65	Lenny C. G. A.... ...	C	11 Nov 18
25	Leonard F. C.	P R A	1 Jan 22
56	Leslie A. B.	C	30 June 06
74	Leslie A. G.	Cr	31 Mar 26
90	Leslie G. A. R. J. ...	Lt Cr	15 May 28
99	Leslie G. M.	E A	9 Apr 27
08A	Leverett H. T. P. ...	E L Cr	9 July 15
48	Leveson *Sir* Arthur C. GCB	A	1 June 22
77A	Leveson-Gower O. C. G.	Cr	12 June 29
22	Levick G. M.	Sg Cr	21 Nov 15
18	Levinge R. T. A. BA	Sg C	3 Oct 08
44	Lewarne, W. E. ...	Cd Gr	18 Nov 25
54A	Lewin C. La P.... ...	R A	24 Nov 25
61	Lewin F. H. L.... ...	C	29 Oct 25
92	Lewin G. ... MBE	L	12 Aug 22
55	Lewin G. E.	C	30 June 18
33	Lewin W. J.	P L	5 Dec 27
51	Lewis A.	Sig L	3 Oct 26
32	Lewis A. H. ... ... (*District Officer, H.M. Coastguard, Saltburn*)	C O C	1 May 21
96	Lewis E. S. DSM, RM	L	22 Aug 18
55	Lewis F. O. ... CBE	C	30 June 13
55	Lewis G. B.	C	31 Dec 18
43	Lewis G. H.	Cd Gr	8 Sept 20
72	Lewis G. J. W. ...	Cr	22 May 18
49	Lewis H. J.	B	26 Apr 13
88	Lewis H. R. J. ...	Lt Cr	13 Oct 26
08	Lewis J.	E L	27 Mar 18
71	Lewis N. M.	Cr	2 Mar 15
13	Lewis R. D. ... MA	Ch	8 Aug 83
83	Lewis R. W.	P L	15 Apr 21
05	Lewis S. R.	E C	1 Mar 27
66	Lewis W.	L	29 Aug 12
59	Lewis W. A.	CdEng	1 May 23
55	Lewis W. J.	Cd Sh	8 Sept 19

Page.	Name.	Rank.	Seniority.
608	Lewis-Heath F. J. ...	E Cr	15 Dec 17
627	Ley H. G.	P C	23 Sept 23
550	Ley J. C. CB, OVO	A	1 Aug 27
682	Ley M.	C O C	1 May 21
588	Ley W. J.	E L Cr	16 July 26
577A	Leycester W. R. ...	Cr	2 May 27
588	Lhoyd-Owen J. H. ... (*Serving in Training and Staff Duties Division*)	Lt Cr	22 Sept 26
632	Lhoyd-Owen R. C. ...	P L	15 Jan 19
676	Libby H.	C O C	17 Jan 00
586	Liddell L. C.	Lt Cr	15 Nov 25
591	Liddicoat N.	L	31 Dec 21
609	Liddle J.	E L Cr	22 June 24
706	Lidgett G. D.	E L Cr	20 June 18
691	Lidiard H. E. ... RM	Maj	17 Oct 19
589	Lidwell L. A. C. ...	Lt Cr	15 May 27
661	Light A.	W Eng	1 Jan 15
650	Light F. J.	B	11 Oct 18
659	Lightfoot A.	CdEng	1 Apr 18
620	Lightfoot J. H. ...	Sg C	16 June 25
572	Lillingston H. W. I. ...	Cr	16 Aug 18
655	*GHP* Lilley H. J. ...	Wt Sh	13 Dec 84
662	Lillicrap A. G.	W M	1 Jan 15
655	Lillicrap P. H.	Cd Sh	15 Oct 20
664	Lillicrap S. W.	Cd Wdr	25 Sept 26
617	Lilly F. J.	S G	15 Nov 12
582	Limbrick A. R. ...	Lt Cr	31 Aug 19
645	Liming G. E.	Gr	6 Sept 11
546	Limpus *Sir* Arthur H. KCMG, CB	A	30 Jan 18
644	Linahan R. M. ...	Gr	3 July 02
575	Linberry T. J.	Cr	14 June 26
555	Lindsay J. C. H. ...	C	30 June 18
659	Lindsay L. W.	E L	16 June 22
629	Lindsay W.	P Cr	7 Oct 19
695	Lindsell E. F. ... RM	C	14 Sept 17
667	Lindup W. C.	L	4 May 12
668	Lines W.	L	5 Sept 22
639	Lines W. P.	L	12 Aug 22
611	Lippiett J.	E L	12 Aug 22
568	Lister-Kaye R. OBE	Cr	30 June 23
614 615	Litchfield W. G. MA	Chap In Cr	4 Sept 00 7 Dec 14
704	Litchfield-Speer F. P.	S L	15 June 26
603	Little H. J.	E C	22 Nov 16
589	Little T. E.	Lt Cr	28 June 27
701	Littlejohns A. S. CMG	C	11 Nov 18
633	Littlejohns W. J. ...	P L	15 Oct 22
691	Littleton G. H.... RM (*Recruiting Staff Officer R.N. & R.M., Bristol*)	Lt Col	22 Aug 26
598	Littleton J. W.... ...	S L	30 Oct 06
603	Littlewood A. W. OBE	E C	11 Jan 18
677	Litton G. H.	C O C	26 June 07
648	Litton T. B.	Cd B	1 Feb 18
707	Liver W. J.	E L	2 Dec 15
629	Livesay A. F. B. ...	P Cr	9 Oct 20
619	Livesey A. W. B. ...	Sg C	11 Jan 22
681	Livermore A. T. ...	C O C	1 May 19
607	Liversedge H. T. ...	E Cr	10 Oct 04
599	Liveraidge E. W. ...	E A	10 May 21
599	Liveraidge J. G. ...	E A	20 Aug 18
680	Livingstone F. G. ...	C O C	1 May 19
671	Livingstone G. W. ...	C O C	11 Dec 07
572	Livingstone G. R. ...	Cr	4 Nov 18
566	Llewellyn L. E. H. CB, OBE	C	1 Nov 27
590	Llewellyn L. S. E. ...	Lt Cr	15 Oct 28
656	Lloyd A. T.	E L Cr	6 Nov 21
658	Lloyd D.	E L	7 Dec 20
692	Lloyd G. ... RM	L	27 Oct 17
639	Lloyd H. D. ... MBE	L	12 Aug 22

Digitized by Google

Page.	Name.	Rank.	Seniority.
562A	Lloyd R. W. M. DSO	C	14 Feb 29
649	*GHP* Lloyd W.	B	9 Nov 80
626	Lloyd-Evans B. G. ...	P in C	17 Dec 05
563	*VP* Loane F. W. ...	C	11 Nov 18
589A	Lochhead R. McL. ...	Lt Cr	15 Jan 28
650	Lock E. E.	B	25 June 17
649	Lock H. F.	B	3 Apr 15
667	Lock R.	L	27 July 19
577	Lock R. G.	Cr	8 June 27
674	Lock W. J.	C O C	2 Mar 23
664	Locke C. E.	W S O	29 Jan 19
633	Locke S. E.	P L	21 Aug 23
672	Locke W.	C O C	4 Mar 19
661A	Locker G. A.	W Eng	1 Mar 18
504	Lockey F. V.	C	11 Nov 18
582	Lockhart C. S.	Lt Cr	1 Oct 20
648	Lockhart M.	Cd B	13 Sept 18
504	Lockhart M. M. OBE	C	11 Nov 18
707	Lockhart N.	E L Cr	18 June 23
708	Lockney V.	E L Cr	25 Jan 27
645	Lockstone B. L. ...	Gr	1 Aug 14
560	Lockyer E. L. B. DSO	Cr	26 Apr 24
555	Lockyer H. C. .. CB	C	31 Dec 08
553A	Loder-Symonds F.P. CMG	R A	1 Mar 26
693	Lodge H. MSM, RM	Bndr	24 Jan 20
577B	Loe G.	Cr	1 Feb 27
633	Loft B. G.	P L	1 Sept 23
559	Loftie J. H.	C	11 Oct 20
680	Londesborough H. ...	C O C	1 Mar 21
607	London A. J.	F E	4 Sept 97
661	London P. C.	W Eng	14 Apr 17
653	Loney R. G.	Sh Lt	15 Oct 21
681	Long A.	C O C	1 May 19
577C	Long A. W. J.	Cr	24 Dec 28
564	Long B.	C	11 Nov 18
572	Long C. L. ... ... (*Assistant Superintendent Research Dept., War Office*)	Cr	11 Nov 18
567	Long E. R. D.	Cr	31 Dec 17
642	Long J.	L	22 Mar 29
664	*GHP* Long J. R.	W Wdr	17 Apr 01
608A	Long W. ... DSC	E L Cr	1 Oct 19
642	Long W. D.	L	10 Feb 29
658	Longbottom E.... ...	E L	31 July 22
553A	Longden H. W. CMG	R A	2 Aug 27
613 / 614	Longfield G. F. MA	Ch / N I	7 June 97 / 25 Jan 98
608A	Longland W. E. ...	E L Cr	1 May 12
618	Longridge M. ... MA	Ch	20 Sept 98
634	Longridge T.	Sh Lt	28 Oct 21
561	Longstaff C. D.... ...	C	24 Oct 27
601	Lonnon W.	E C	23 Sept 08
642	Looker F. W.	L	1 Feb 27
610	Lord G. S. D.	E L	15 Feb 08
552	Loring E. K. ... CB	V A	8 July 26
570	Loring F. G. ... OBE	Cr	23 Dec 09
598	Loring H. L.	S L	15 May 20
618	Lory W. M.	D I H	23 Sept 05
575	Loveband A. W. ...	Cr	29 Apr 24
607	Lovejoy C. E.	L	27 Oct 21
644	Loveless W. H. ...	Gr	18 July 84
638	Lovell R. T. T. ...	L	27 Dec 20
603	Loveridge H. J. ...	E C	14 Dec 21
651	Lovett C. T.	S B	20 Sept 13
613	Lovett S. H. W. MA	Ch	20 May 01
562	Lovett-Cameron A. A.	C	6 June 29
666	Lowday J.	Lt Cr	11 Nov 18
631	Lowdell A. K. ...	P L Cr	3 Nov 18
644	Lowder F. W.	Gr	14 Oct 13
582	Lowe E. E. ... DSC	Lt Cr	27 June 20
559	Lowis A. W.	C	28 Nov 23
587	Lowis G. L. ... AFC	Lt Cr	15 Mar 26
639	Lowman F. E.	L	12 Aug 22
623	Lowndes D. V. ...	Sg Cr	11 Feb 17
622	Lowney J.	F S	20 Aug 1
657	Lowrey T.	E L	9 Jun 2
606	Lowrie J.	F E	17 Feb 5
691	Lowther S. ... RM	Maj	15 July 5
551	Lowther-Crofton E. G. DSO	R A	8 Oct 2
596	Lowthorpe-Lutwidge H. F. S.	L	15 May 1
549	Luard J. S. ... CB	A	24 Nov 5
685	Luard T. B. DSO, RM	Col	27 Feb 2
595	Luard W. B.	L	15 Nov 9
569	Lubbock, R. E. ...	Cr	30 June 9
557	*NP* Lucas A. A. CBE	C	25 Apr 9
572	Lucas E. C.	Cr	28 June 2
576	Lucas F. C.	Cr	25 June 5
596	Lucas H. D.	L	26 May 1
574	Lucas H. L.	Cr	21 Mar 2
660	Lucas J. E.	Cd Eng	1 Jun 2
590	Lucas V. G.	Lt Cr	15 May 2
567	Lucas W. C.	Cr	31 Dec 3
551	Luce J. ... ... CB	V A	12 Aug 5
651	Luck F.	Sig L	10 Sept 1
677	Luck S.	C O C	8 July 3
626	Luckham C. M. ...	P C	31 Dec 9
646	Luckham H. J. ...	Gr	1 Aug 4
670	Luckin A. E.	L	24 Mar 2
602	Ludgate W. G. ...	E C	12 Feb 4
601	*GHP* Ludlow G. T. J. ...	E C	1 Jan 1
691	Luff E. ... ... RM	Maj	15 July 1
576	Lumb F.	Cr	1 Jan 2
594	Lumby J. R.	Lt Cr	15 Sept 1
622	Lumley F. D.	Sg Cr	15 Nov 1
554	Lumsden W. CIE, OVO	R A	3 July 1
703	Lund C. A.	L	15 Mar 2
643	Luscombe F. J. ...	Cd Gr	15 July 1
578	Luther M. F.	Lt Cr	2 July 3
592	Luxmoore C. O. ...	L	15 July 1
559	Luxmoore H.	C	10 Nov 1
634	Luxon G. W. ... MBE	Sh Lt / Cr	4 July 2
679	Lyden W. J.	C O C	15 Jan 1
644	Lynch D.	Cd Gr	3 July 2
646	Lynch H. A. ... MBE	Gr	28 May 1
690	Lyne G. A. ... RM	L	18 Jan 1
555	Lyne T. J. S. CB, DSO	C	31 Dec 1
585	Lyne W.	Lt Cr	12 Sept 2
554A	Lynes, H. CB, OMG	R A	3 May 1
570	*GHP* Lyon A.	Cr	11 Nov 1
649	Lyon C. D.	B	15 Jan 1
585	Lyon F. C.	Lt Cr	30 Apr 2
608	Lyon F. H. ... DSO	E Cr	26 Apr 1
583	Lyons R.	Lt Cr	10 Feb 2
702	Lyttelton S. C. OBE, DSC	Cr	17 Feb 1
684	Lywood E. G. ... RM	Lt Col	30 June 1

M.

Page.	Name.	Rank.	Seniority.
631	M'Alpin D. A. L. ...	P	1 Jan 24
591	McArthur J. A. ...	Lt Cr	15 May 20
680	McAskill K.	C O C	1 May 18
645	McBride F.	Gr	8 Jan 10
632	McBride J. T.... ...	P L	15 Nov 19
648	McCadden W. G. ...	Gr	1 July 18
564	McCallum C. K. ...	C	11 Nov 18
588	McCann J. W.	Lt Cr	13 Sept 26
592	McCarthy C. G. ...	L	11 Apr 22
686	McCarthy E. ... RM	Lt Col	1 Feb 19
660	McCarthy F.	W Eng	1 Oct 10
581	McCarthy J.	Lt Cr	26 Apr 19
614	McCarthy J. D. MA	Ch	26 Dec 02
676	McCarthy J. H. ...	C O C	10 Mar 95
649	McCarthy P.	Gr	6 Oct 19
588	McCausland E. M. ...	Lt Cr	15 Sept 26
571	McClean E. P.	Cr	11 Nov 18
706	McClelland J.	E L Cr	18 Feb 19

Digitized by Google

Page.	Name.	Rank.	Seniority.
577C	McClelland P.	Cr	23 Mar 27
614	McClement F. K. MA	R C Ch	2 May 18
590	McClintock G.	Lt Cr	15 Oct 28
585	McClure M.	Lt Cr	15 June 25
593	McConnell T.	L	15 Aug 25
652	McConnell W. F.	Wt M A A	1 Jan 10
660	McCorquindale A. ...	W Eng	1 Feb 14
663	McCoy W. H.	Ch Sch	9 Oct 10
573	McCullagh A. B. ...	Cr	19 June 23
681	McCullen J.	C O C	1 May 19
564	*NP* McCulloch C. W. N.	C	11 Nov 18
637	McCulloch S. A. ...	L	17 Sept 19
670	McCullough J. D. ...	L	13 May 28
638	McCutcheon A.... ...	L	1 Aug 20
644	McDermott R. F. ...	Cd Gr	1 Aug 24
580	McDermott T.	Lt Cr	1 Dec 16
580	McDonald A. W. ...	Lt Cr	1 Apr 14
577C	McDonald B. M. ...	Cr	22 Feb 27
611	McDonald G.	E L	3 Sept 25
577C	McDonald H.	Cr	13 Feb 29
704	McDonald P. B. ...	L	15 Oct 23
652	McDonald R. P. ...	W T	11 Oct 16
579	McDonnell J. T. ...	Lt Cr	1 Apr 11
621	McDonnell J. R. MD	F S	21 Aug 99
661	McDougall J.	W Eng	1 Oct 17
573	McDowell D. ... DSO	Cr	6 July 23
597	McEachran E. R. ...	L	15 May 24
637	McElligott T.	L	4 Aug 22
589	McEver W.	Lt Cr	13 July 27
677	McEvey F.	C O C	1 Sept 05
608	McEwen G. E. W. ...	E Cr	31 Dec 21
608A	McFarlane D. E. ...	E L Cr	1 Apr 20
609	McGhie H. B. ... DSO	E Cr	1 Apr 19
649	McGill D.	B	27 Jan 96
581	*PW* McGill H.	Lt Cr	8 Dec 18
567	McGillewie D. I. ...	Cr	30 June 18
651	McGillivray O. F. ...	S B	10 Feb 17
588	McGlashan E. A. E. ...	Lt Cr	3 Aug 26
650	McGoldrick J.	B	3 Apr 15
641	McGrane R.	L	31 Mar 23
608A	McGregor W.	E L Cr	1 Apr 03
610	McGuffie J. J.	L(E)	27 Sept 27
668	McGuinness T. J. ...	L	27 Nov 19
576	McHardy H. V. M. ...	Cr	2 Jan 25
572	McHardy J. G. M. (*Chief Inspector of Naval Ordnance.*)	Cr	28 Sept 18
591	McInnes G. T.	Lt Cr	15 Dec 28
668	McIntosh S.	L	20 Jan 23
577B	McIntyre L.	Cr	10 Jan 27
600	*HP* McIntyre M. ...	E Ins	30 Sept 89
593	McIvor M.	L	30 Sept 23
589	McKay D.	Lt Cr	15 July 27
661A	McKay H.	W Eng	1 Apr 18
693	McKay W. F. ... RM	Bndr	29 Mar 05
645	McKelvie J.	Gr	1 Aug 14
622	McKenna F. J. L. P. MB	Sg Cr	8 Nov 12
583	McKenna G. M. ...	Lt Cr	15 Dec 21
660	McKenzie H.	W Eng	1 Nov 03
590	McKenzie K. A. ...	Lt Cr	15 Sept 28
682	McKenzie M. ...	Sr M P C S	4 July 88
613	McKew R. CB, DD	Ch F	25 Jan 24
708	McLaren T. G.	E L	25 Nov 18
599	McLaurin J. ... CB	E A	5 Jan 22
601	McLean H. C.	E C	6 Nov 14
657	McLennan D. M. ...	E L	2 Nov 17
661A	McLennan J. P. ...	W Eng	1 Mar 18
624	McLeod A. W.	S	9 Sept 77
623	McLeod J. ...	Sg Lt Cr	15 May 20
608A	McLeod J. H.	E L Cr	29 Dec 21
657	McLeod J. J.	E L	3 June 20

Page.	Name.	Rank.	Seniority.
652	McLeod N.	W T	12 Sept 19
644	McLeod S. S.	Cd Gr	28 Mar 25
682	McLoughlin J. ...	Sd M P C S	15 July 18
641	McLoughlin M. J ...	L	9 Aug 22
645	McLoughlin W. ...	Gr	26 Aug 11
641	McMahon T.	L	1 July 22
703	McMaster H.	Lt Cr	15 May 25
585	McMaster M.	Lt Cr	15 Sept 25
565	McMickan W. C. OBE	C	11 Nov 18
616	McNabb *Sir* Daniel J. P. KBE, CB	Sg R A	22 Oct 19
671	McNally D.	C O C	1 Oct 18
660	McNeale S. H.	Cd Eng	15 June 27
660	McOustra J.	W Eng	1 Oct 10
613	McQuade F. .... BA	Ch	1 June 99
658	McQueen W.	E L	1 May 20
691	McRae A. ... RM	Maj	15 July 16
660	McTear A. H.	W Eng	1 Nov 03
649	McTigue W.	B	10 July 11
611	MacBroom J.	E L	12 Aug 22
677	Macartney J.	C O C	17 Nov 03
703	Macartney K. H. ...	Lt Cr	31 Dec 16
570	Macauley A. J. D. ...	Cr	14 May 10
572	MacDermott A. F. J. OBE	Cr	8 Jan 23
586	Macdiarmid J.	Lt Cr	27 Dec 25
562A	Macdonald A. R. A. ...	C	31 Mar 29
614	Macdonald H. ... MA	R C Ch	2 Aug 14
620	MacDonald J. MB (*Final Medical Examining Officer, R.N. and R.M. Recruiting Office, Birmingham.*)	Sg C	10 Jan 25
657	MacDonald J.	E L	12 Aug 22
664	MacDonald J. C. ...	Schm	6 June 17
650	Macdonald R. ... DSM	B	29 Jan 17
558	Macdonald W. B. DSO	C	1 June 20
583	MacEwen W. I. L. ...	Lt Cr	15 Sept 23
644	*PW* Macey J. E. ...	Gr	4 Apr 00
606	Macey J. R.	E C	18 Sept 25
577	MacGill T. C.	Cr	29 Apr 26
589A	Macgregor C. W. ...	Lt Cr	30 Sept 27
558	MacGregor *Sir* Malcolm, *Bt.* CB, CMG	C	21 Feb 11
703	Machin N. P.	Lt Cr	15 Oct 27
631	MacIlwaine A. W. ...	P L Cr	26 Apr 20
582	MacIlwaine W. S. ...	Lt Cr	30 May 20
637	Mack J. H.	L	15 July 19
586	Mack R. H.	Lt Cr	15 Oct 25
655	MacKay D. J. D. ...	Cd Sh	13 Sept 18
588	Mackay J. ... DSO	Lt Cr	17 Oct 26
556	Mackay R. H. R. OBE	C	30 June 19
605	Mackean A. J.	E C	24 July 22
650	Mackenzie A.	B	11 Oct 18
708	Mackenzie A. S. ...	E L Cr	24 Feb 29
554A	Mackenzie C. CIE, DSO	R A	8 Aug 26
608	Mackenzie H. P. ...	E Cr	1 Apr 18
573	Mackenzie I.	Cr	11 Nov 18
580	Mackenzie K.	Lt Cr	30 July 16
562	Mackenzie W. B. ...	C	4 May 25
555	Mackenzie-Grieve A. J	C	30 June 18
573	Mackenzie-Grieve K. M. APC	Cr	7 Mar 20
616	MacKeown R. J. OBE, MB, DPH	SgRA	18 June 26
592	MacKie J. M.	L	12 Aug 22
629	Mackie T. O.	P Cr	1 Sept 21
551	Maclachlan C	V A	1 July 25
704	MacLaren D. V. L. H....	L	15 Jan 23
610	MacLaren J. E. ...	E L	1 Jan 08
616	Maclean A. OB, DSO, MB, KHS	Sg RA	18 June 26
565	Maclean C. L.	C	11 Nov 13
662	Maclean R. W. ...	O L	17 July 28
566	Maclean T.	O	30 June 03
588	MacLeish A. A. F. ...	Lt Cr	15 Oct 26

Digitized by Google

Page.	Name.	Rank.	Seniority.
674	Macleod F. ... ... (*District Officer, H.M. Coastguard, Stornoway.*)	C O C	2 July 22
d22	Macleod G. E. ... ... (*Final Medical Examining Officer, Manchester.*)	Sg Cr	20 Nov 11
597	Macleod H. R. A. ...	L	15 May 24
626	*GHP*Macleod R. J. M.	P In C	11 Oct 03
619	Macleod W. B.... MB	Sg C	15 July 21
685	Maclurcan J. L. R. RM	Col	27 May 11
562A	MacMahon B. P. ... (*Transport Officer, China*)	C	31 Jan 29
622	MacMahon G. R. MB, BA	Sg Cr	16 May 10
620	MacMahon R. F. ...	Sg C	30 July 28
622	Macmillan C. C. ...	Sg Cr	23 May 14
577B	MacMillan J. C. W. OBE	Cr	24 Sept 27
604	Maconochie A. W. ...	E C	2 Oct 22
702	Maconochie C. E. OBE	Cr	11 Nov 18
693	Maconochie H. ...	R M G	13 Feb 14
642	Macpherson J. S. MVO	L	21 Oct 27
597	Macpherson M. H. ...	L	15 Jan 23
605	MacQueen B. D. ...	E C	23 Aug 22
553	Macrorie A. K. CMG, MVO	R A	2 Sept 24
583	Madan A. G. ... DSC	Lt Cr	9 July 23
705	Madden J. S.	E L Cr	5 June 16
612	Madge H. A.	E	1 Feb 87
585	Magee F. J.	Lt Cr	15 Feb 25
644	Magner J.	Gr	16 Aug 84
577C	Magner W. H.	Cr	5 Feb 27
669	Maguire J. ... ... (*District Officer, H.M. Coastguard, Gt. Yarmouth.*)	L	20 Jan 23
624	Maguire P. J.	SgLtCr	19 Oct 28
660	Maher T.	CdEng	14 Sept 25
620	Mahon F. F.	Sg C	4 Feb 22
640	Mahoney A. P....	L	22 Oct 22
676	Mahoney C.	C O C	2 Apr 00
579	*GHP*Mahoney J. ...	Lt Cr	1 Apr 11
671	Mahoney J.	C O C	1 Oct 18
676	Mahoney P.	C O C	11 Feb 97
596	Mahoney W. E. ...	L	22 June 21
602	Main F.	E C	20 Dec 14
608	Main H. B.	E Cr	1 Apr 19
568	Mainguy S. B. ... MVO	Cr	30 June 19
642	Mair J. M.	L	31 Mar 22
619	Maitland P. E.... ...	Sg C	21 June 17
580	Maitland-Addison L. A. H. B.	Lt Cr	30 June 12
555	Maitland-Kirwan L. F.	C	31 Dec 17
580	Maitland-Makgill-Crichton J. H.	Lt Cr	31 Dec 15
647	Major A. E.	Gr	7 Oct 16
590	Major E. V. ... ... (*Serving in R.A.F.*)	Lt Cr	15 Sept 28
624	Major H. G. T.... ...	S	12 Nov 95
575	Makin R.	Cr	20 Mar 27
558	Makins O. M.	C	31 Oct 11
687	Malden *Rev.* C. H. RM	Maj	1 Jan 18
620	Male M. T. MB, DPH	Sg C	20 Oct 26
586	Mallett A. M.	Lt Cr	1 Mar 26
589	Mallett H. A. A. ...	Lt Cr	15 June 27
648	Mallett S. R.	Cd B	1 Apr 14
594	Malley J. H.	Lt Cr	15 May 27
579	Malley W.	Lt Cr	1 Apr 11
596	Mallinson R. H. ...	L	10 Nov 22
674	Maloney R.	C O C	30 Oct 21
588	Maltby G. M. D. ... (*Asst. Inspector of Naval Ordnance.*)	Lt Cr	15 Sept 26
579	Maltby G. E.	Lt Cr	1 Oct 08
603	Maltby P. D.	E C	21 Mar 18
564	Man J. ... CMG, OBE	C	11 Nov 18
704	Mandeville J. P.	Lt Cr (E)	15 Apr 26
589	Mandley R.	Lt Cr	15 May 27
649	Manicom W. J. ...	B	25 May 91
577B	Manley N.	Cr	1 Oct 25
611	Mann F.	E L	25 Mar 25
622	Mann F. R.	Sg Cr	8 Nov 14
614	Mann *Rev.* L.	RC Ch	24 Sept 16
585	Mannakee F. W. ...	Lt Cr	3 Feb 25
662	Mannell F.	O L	3 May 26
631	Manners C. S.	P L Cr	16 Mar 15
635	Manners J. B. ... MBE	Lt Cr	11 Nov 18
630	Manning C. E.	S P	29 Sept 04
635	Manning O.	Lt Cr	21 Apr 22
676	Manns H. G.	C O C	2 Oct 90
646	*PW*Mansell G. A. ...	Gr	3 Apr 16
554	Mansell G. R. CBE, MVO	V A	19 July 24
581	Mansfield J. C. ...	Lt Cr	30 June 19
611	Mansfield G. G. ...	E L	12 Aug 22
592	Manson W.	L	12 Aug 22
646	Mant E. J.	Gr	2 Apr 15
647	Mant F....	Gr	19 May 16
658	Manthorp F. L. ...	E L	27 July 22
609	Manton R.	E L Cr	1 Jan 26
609	Marchant C.	E L Cr	15 Feb 25
657	Marchant E. J. W. ...	E L	16 May 22
641	Marchant H. J. ...	L	17 May 22
593	Marchant H. J. ...	L	17 Sept 23
579	Marcon R. E.	Lt Cr	31 Dec 09
663	Marescaux A. E. H. CMG	C	11 Nov 18
590	Marett J. R. de la H.	Lt Cr	15 Apr 28
558	Margesson W. H. D. CB	C	12 Jan 10
636	Marks T.	L	1 Mar 16
669	Marlow G. A. ... ... (*District Officer, H.M. Coastguard, Mumbles.*)	L	1 Apr 23
647	Marlow T.	Gr	7 Apr 17
665	Marlow W. F.	Cd W	12 Aug 22
647	Marriott A. E.	Gr	7 June 17
588	Marriott H.	Lt Cr	13 Oct 26
555	Marriott J. P. R. CMG	C	31 Dec 18
686	Marriott R. A. DSO, RM	Maj	24 Mar 86
587	Marriott T. F. H. ...	Lt Cr	15 June 26
560	Marryat H. D.	C	16 June 26
708	Marsden A.	E L Cr	25 Feb 27
567	Marsden A.	Cr	30 June 17
632	Marsden N. A.	P L	15 July 19
696	Marsh E. G. D. RM	L	22 Aug 18
589A	Marsh H. G.	Lt Cr	28 Feb 28
669	Marsh T. E. ... ... (*District Officer, H.M. Coastguard, Fishguard.*)	L	1 Apr 23
651	Marshall A.	S Lt	20 May 18
589	Marshall D. M.... ...	Lt Cr	15 Mar 27
588	Marshall E. J.	Lt Cr	13 Sept 26
567	Marshall E. T.	Cr	30 June 17
599	Marshall F. W.... ...	E A	3 Jan 23
590	Marshall G. E.	Lt Cr	15 May 28
593	Marshall H. D. S. ...	L	15 Dec 25
644	Marshall H. G.	Cd Gr	29 Apr 23
552	Marshall H. J. T. ...	V A	25 Oct 26
660	Marshall J. H.	CdEng	1 Oct 27
707	Marshall J. S.	E L Cr	22 May 26
573	Marshall N. A.	Cr	11 Nov 18
668	Marshall R.	L	1 Apr 23
681	Marshall W.	C O C	1 May 19
677	Marshall W.	C O C	18 Aug 03
679	Marshall W. H. ...	C O C	11 June 17
608A	Marshall W. E.... ...	E L Cr	1 Apr 19

Digitized by Google

Page.	Name.	Rank.	Seniority.
688	Marshman M. H. RM	Maj	8 June 19
587	Marston F. C.	Lt Cr	1 May 26
602	Martell P. D.	E C	22 Nov 15
599	Martell R. W.	E A	1 Jan 23
704	Martelli G. A.	L	30 Aug 25
553A	Marten, F.A. CB, CMG, CVO	R A	14 Jan 28
634	Martin A. E. ...	Sh Lt Cr	16 Feb 27
634	Martin A. H. ...	Sh Lt Cr	1 Oct 28
649	Martin A. M.	B	12 July 12
648	Martin A. E. J. ...	Cd B	15 Jan 23
678	Martin C.	C O C	10 Feb 18
579	Martin C. O.	Lt Cr	3 Mar 12
681	Martin E. A.	C O C	1 May 19
562A	Martin E. H.	C	8 Dec 28
660	Martin F. L.	CdEng	1 Sept 24
563	*TP* Martin H. C. CBE	C	31 Dec 18
692	Martin H. ... RM	L	20 Feb 18
643	Martin H. J.	Cd Gr	8 Mar 13
589A	Martin J.	Lt Cr	15 Jan 28
620	Martin J.	Sg C	19 Jan 25
616	*GHP* Martin J. H. DSO	I H	1 Jan 02
618	Martin J. McC.... DSO	Sg C	16 Feb 04
649	*PW* Martin J. P. ...	B	26 Aug 92
705	Martin M.	E L Cr	15 Nov 16
593	Martin R. W.	L	16 July 25
585	Martin R. W. J. ...	Lt Cr	15 Feb 25
665	Martin T. A.	W W	13 Sept 18
581	Martin T. W.	Lt Cr	20 May 19
625	Martin W. E. R. CMG	P R A	1 June 22
680	Martin W. H.	C O C	1 May 19
646	Martin W. H.	Gr	14 Aug 15
589A	Martineau P. B. ...	Lt Cr	15 Feb 28
676	Martyn F. C.	C O C	1 Jan 94
613 614	*GHP* Marwood G. H. MA	Ch N I	12 May 81 29 May 82
626	Marwood R. B.... ...	P C	1 Dec 11
545	Marx J. L. CB, DSO, MVO	A	4 June 13
688	Mascall G. P. Y. RM	C	7 May 18
581	Mascull G. ... DSO	Lt Cr	4 Apr 19
614	Masefield *Rev.* W. B. ...	Ch	3 Jan 12
663	Mason C.	Hd Mr	5 Apr 19
674	Mason C.	C O C	30 Oct 21
611	Mason E. H. G. ...	E L	12 Aug 22
579	Mason G. W.	Lt Cr	1 Oct 08
591	Mason H. J.	Lt Cr	15 Feb 29
623	Mason M. C.	Sg Cr	6 May 22
575	Mason S. K.	Cr	4 June 23
655	Mason T. A.	Wt Sh	18 May 16
587	Mason W.	Lt Cr	1 May 26
661	Massey A. W.	W Eng	1 Jan 15
558	Massy-Dawson F. E. DSO	C	12 Mar 12
573	Master A. B. S. H. ...	Lt Cr	24 Feb 20
576	Master E. G. H. DSO	Cr	24 May 29
693	Masterton J. ...	Cd R M G	18 Mar 18
	Mathers F.	D C O	28 June 19
634	Matheson J. N.... DSC	Sh Lt Cr	20 May 24
606	Mathew G. W.	E C	22 May 27
627	Mathew O. R.	P C	1 Jan 24
619	Mathew W. E.	Sg C	1 Jan 23
695	Mathieson S. T. DOM, RM	C	6 Mar 19
576	Maton R. F. P. OBE (*Serving in Naval Ordnance Dept., Admiralty.*)	Cr	21 Apr 29
706	Matravers F. G. ...	E L Cr	22 Nov 19
648	Matten A.	Gr	13 June 18
621	Matthew C. G. ... MG	Sg C	10 Oct 18
702	Matthew G. A. ...	Lt Cr	1 Dec 12
609	Matthews A.	E L Cr	1 Jan 26
665	Matthews F. W. ...	W W	16 May 17
659	Matthews G. J. ...	CdEng	30 Dec 13
696	Matthews H. J. RM	L	4 Mar 18

Page.	Name.	Rank.	Seniority.
629	*GHP* Matthews J. G. ...	F P	16 Oct 00
632	Matthews O. H. ...	P L	15 Oct 18
645	Matthews P.	Gr	20 May 13
689	Matthews R. ... RM	C	6 Jan 21
668	Matthews S. W. ...	L	1 Apr 23
601	Matthews W. H. ...	E C	30 July 05
588	Matthey C. H. C. DSO	Lt Cr	15 Sept 26
556	Maturin W. M. ...	C	4 Nov 97
601	Maudling W. J. ...	E C	16 Sept 06
580	Maund G. O.	Lt Cr	30 Nov 13
662	Maw W. J.	Wt M	1 Dec 16
551	Mawbey H. L. CB, OVO	A	5 Apr 28
677	Mawer M.	C O C	13 Jun 04
581	Maxse H. F. B. ...	Lt Cr	15 July 18
611	Maxted T.	E L	12 Aug 22
686	Maxwell A. R. ... RM	Maj	22 Jan 17
577	Maxwell D.	Cr	17 Mar 27
587	Maxwell H. G.	Lt Cr	1 Apr 26
629	*GHP* Maxwell J. ...	P Cr	10 Apr 01
567	Maxwell T. K.	Cr	30 June 18
555	Maxwell-Lefroy C. CMG	C	31 Dec 12
555	May A. de K. L. OBE	C	31 Dec 14
567	May A. S. MVO, OBE	Cr	31 Dec 17
633	May A. T. ... MBE	P L Cr	1 June 28
644	*GHP* May C.	Gr	15 Sept 70
646	May C. F.	Gr	1 Aug 14
652	May E.	Lt A A	18 Oct 27
665	May E. J. C.	Cd SO	1 June 20
571	May F.	Cr	13 Nov 19
661	May F. W. M.	W Eng	1 Oct 17
603A	May F. F.	E L Cr	1 Nov 15
664	May J.	Schm	1 July 89
572	May J. ... ... DSO	Cr	31 Mar 23
668	May J. C.	L	1 Apr 23
668	May L. A. C.	L	20 Jan 23
619	May P. M.	Sg C	1 Jan 22
585	May T.	Lt Cr	1 Aug 25
670	May W.	L	24 Dec 28
703	May W. E.	Lt Cr	15 Aug 27
647	May W. G.	Gr	14 Dec 16
544	May *Sir* William H. GCB, GCVO	A F	20 Mar 18
669	Maybourne G.	L	10 Nov 22
577B	Maycock E. R. ...	Cr	23 Aug 22
582	Mayers C.	Lt Cr	1 Oct 20
673	Maylam T.	C O C	30 Oct 21
578	Maynard G. F.	Lt Cr	4 Apr 82
696	Maynard J. F. ... RM	L	5 May 16
590	Mayne C. H. A. ...	L	1 Feb 22
669	Mayne H. G.	L	20 Jan 23
562A	Mayne R. C.	C	12 Feb 27
678	Mayo R.	C O C	16 Apr 08
682	Mayrick V. H. ...	Sr M P C S	1 July 22
631	Mayston H. F. G. ...	P L Cr	9 Oct 13
599	*GSP* Mayston R. CB	E A	9 July 04
661	Meachem F. ... MBE	W Eng	14 Apr 17
690	Mead A. W. ... RM	L	18 Jan 16
587	Mead J. R.	Lt Cr	1 Mar 26
618	Meaden E. H. ... CMG	Sg C	29 Dec 17
600	Meaden N.	E Ins	29 Dec 00
601	Meadus H. H. ... OBE	E C	27 May 08
602	Meadus W. H. ... OBE	E C	2 Nov 12
617	Meagher E. T. ...	Sg R A	11 Apr 25
681	Meakin W.	C O C	1 May 19
649	*PW* Mearing T. E. ...	B	1 Apr 00
649	Measures A. H. ...	B	18 Feb 15
681	Medlen E. S.	C O C	1 May 19
694	Medlon F. ... RM	St Mj	19 Nov 01
577B	Medway F.	Cr	10 Sept 26
632	Meek A. H.	P L Cr	14 Apr 25
634	Meek F.	Sh Lt Cr	18 Feb 29
613	Meeres B. H. ... BA	Ch	5 Nov 98
629	Meeson C. M. ... OBE	P Cr	30 Sept 18
602	Melklejohn H. J. ...	E C	11 May 98

Digitized by Google

Page.	Name.	Rank.	Seniority.
604	Meiklem R. A. R. ...	E C	4 Feb 24
586	Mein J. B.	Lt Cr	11 Feb 26
663	Mellamby A. E. ...	W El	17 July 16
567	Mellin A. A. ... DSO	Cr	12 Nov 17
623	Mellor E. S. ... MB	Sg Cr	17 Aug 27
671	Mellow W.	C O O	8 Nov 08
624	Melrose M. M.	Sg L	24 Nov 11
628	Melsome F. J. K. ...	P C	23 Mar 28
672	Melvin R.	C O C	1 Oct 18
619	Menary J. CB, MD	Sg C	1 Feb 19
583	Menhenitt H.	Lt Cr	30 Mar 23
666	Merchant J. W. G. ...	L	25 July 06
557	Meredyth A. G. M. CBE	C	21 July 08
625	Meredyth C. E. H. CBE	P R A	20 May 20
583	Merewether C. McC. ...	Lt Cr	28 Feb 23
649	Merriman H. J. ...	B	3 Apr 15
634	Merriman T. ...	Sh Lt / Cr	19 Jan 29
591	Merryweather H. ...	Lt Cr	15 Apr 29
629	Messenger A. W. B. ...	P Cr	19 Oct 16
605	Messervy C. de F. ...	E C	12 Aug 22
590	Messervy F. A. ...	Lt Cr	13 June 28
569	*GHP*Messum H. L. ...	Cr	29 Nov 96
613 / 615	Metcalf *Rev.* F. W. R. MA	Ch / In Cr	1 Sept 00 / 21 Jan 15
559	Metcalfe C. P. ... DSO	C	6 Apr 11
602	Metcalfe H. W. CBE	E C	28 Aug 14
645	*PW*Metcalfe J. G. ...	Gr	28 Apr 04
544	Meux *The Hon. Sir* Hedworth GCB, KCVO (*Extra Equerry to the King*)	A F	5 Mar 15
604	Mew W. H.	E C	10 June 26
582	Meynell C. W. L. ...	Lt Cr	15 June 20
605	Meynell P. H.	E C	17 July 22
562A	Michaelson C. H. ...	C	8 Jan 28
601	Michell J. L.	E C	9 June 08
608	Michell R. A. C. ...	E Cr	30 June 24
555	Michell T. F. T. ...	C	31 Dec 10
607	Michell W. H.	F E	1 June 96
584	Middleton H. ... DSC	Lt Cr	10 Nov 23
561	Middleton J. R. DSO	C	10 Oct 25
690	Middleton J. W. MC, RM	L	25 Oct 17
614	Midgley H. W. DA	N I	16 Feb 91
589	Milbourne C. D. ...	Lt Cr	15 Mar 27
611	Mildren A. G.	E L	1 Nov 23
681	Miles C. H.	C O C	1 May 19
674	Miles S.	Gr	14 Dec 16
549	Millar H. J. O. ...	A	25 Oct 26
589	Millar W. J.	Lt Cr	15 June 27
649	Millard J.	B	25 May 91
589A	Millen E.	Lt Cr	11 Mar 28
682	Miller A. A.	C O C	15 Dec 21
690	*PW*Miller A. C. RM	L	13 May 15
589A	Miller A. J. C.	Lt Cr	28 Feb 28
639	Miller A. W.	L	1 Aug 22
648	Miller A. W.	Gr	22 June 18
649	Miller C.	B	26 May 76
647	Miller C. E.	Gr	7 June 17
619	Miller E. S.	Sg C	1 Jan 22
548	Miller F. S. ... CB	A	1 June 22
628	Miller G. A. CBE, MVO	P C	30 July 26
631	Miller G. L.	P	14 Sept 67
654	Miller G. W.	Sh Lt	1 May 23
672	Miller H. J.	C O C	1 Oct 18
660	Miller J. A.	Cd Eng	15 June 27
683	Miller L. W. ... RM	Col	21 Sept 21
618	Miller R. ... MB	Sg C	26 Aug 17
606	Miller R. C.	E C	3 Sept 28
591	Miller R. W.	L	15 July 21
554A	Miller S. R.	R A	8 Nov 26
593	Miller W. S.	L	21 Dec 26
585	Millett H. C.	Lt Cr	15 Sept 25
648	*GHP*Millgate W. E. ...	Cd B	1 Oct 98
695	Milliken J. ... RM	C	19 Apr 19

Page.	Name.	Rank.	Seniority.
705	Milln G. H. S. MB	Sg Cr	11 Nov
619	Milln J. D. S. ... MB	Sg C	10 Nov
668	Mills A. J. G.	L	20 Jan
681	Mills C. B.	C O C	1 May
656	Mills F.	EL Cr	17 Sept
664	Mills J.	P L	27 May
648	*GHP*Mills J.	Cd B	3 Aug
682	Mills J.	C O C	15 Dec
570	Mills J. F. ... ISO	Cr	27 May
645	Mills J. W.	Gr	17 Feb
623	Mills O.	Sg / Lt Cr	8 Feb
610	Millward A. E. ...	EL Cr	18 May
629	Milman H. A.	P Cr	19 Sept
545	Milne *Sir* A. Berkeley, *Bt.* ... GCVO, KCB (*Extra Equerry to the King*)	A	19 Sept
684	Milne B. A. ... RM	Lt Col	25 Jan
609	Milne J.	E L Cr	1 Jan
661A	Milner G. E. B. ...	W Eng	1 Oct
600	Milner J. W.	E A	8 June
681	Milner T. J.	C O C	1 May
593	Milner-Gibson J. W. F.	L	30 Sept
649	*GHP*Milton A. ...	B	24 July
666	Milton G. A.	L	2 Apr
599	Milton W.	E A	27 Feb
704	Milward C. D. ...	(E) Lt Cr	15 Aug
568	Minchin H. F.	Cr	31 Dec
668	Miniffe W. G. E. ... (*Station Officer, H.M. Coastguard, Sennen Cove*)	L	20 Jan
604	Minhinnick P. C. ...	E C	30 June
678	Minstrell C. W. ...	C O C	16 July
594	Minter J. A. ... OBE	Sig Lt Cr	1 June
648	Minto F.	Cd B	26 Oct
605	Misselbrook S. G. ...	E C	11 May
585	Mitchell C.	Lt Cr	2 Aug
643	Mitchell F.	Cd Gr	6 Oct
627	Mitchell F. M.	P C	29 Aug
647	Mitchell G. A.	Gr	7 Mar
708	Mitchell G. S.	E L Cr	28 Jan
584	Mitchell H. K. B. ...	Lt Cr	15 Apr
584	Mitchell H. W.	Lt Cr	5 Dec
659	Mitchell J.	CdEng	1 Apr
611	Mitchell J.	E L	6 Jan
648	Mitchell J.	Gr	28 Mar
611	Mitchell J. E.	E L	12 Aug
691	Mitchell J. McF. RM	Maj	18 June
644	Mitchell N.	Cd Gr	31 Dec
643	Mitchell R. H.	Cd Gr	13 Sept
589	Mitchell S. F.	Lt Cr	15 Sept
696	Mitchell W. ... RM	L	19 July
648	Mitchell W. H. ...	Cd B	28 Aug
555	Mitford *The Hon.* B. T. G. O. F. DSO	C	31 Dec
674	Moat J. ... ... (*District Officer, H.M. Coastguard, Eastbourne*)	C O C	30 Jan
630	Mobberley C. M. ...	S P	11 Mar
579	Mobbs T. G.	Lt Cr	1 Apr
592	Mobley W. H.	L	12 Aug
577	Mocatta J. E. A. DSO	Cr	24 Apr
668	Mockridge A.	L	1 Jan
692	Moffatt A. ... RM	Cd Bandr	1 Feb
646	Moffatt J. H. ... DSC	Gr	9 Mar
631	Mogg C. W.	C O C	1 May
547	Moggridge A. Y. ...	A	1 Sept
635	Moiest H. F.	Lt Cr	10 Feb
591	Moir A. B.	Lt Cr	15 Feb

Digitized by Google

Page.	Name.	Rank.	Seniority.
554A	Moir W. M. ... CBE	R A	8 July 26
633	Mole L. W.	P L	2 Apr 24
591	Moloney W. H. ...	Lt Cr	11 Dec 28
552	Molteno V. B. ... CB	V A	8 July 26
583	Molteno V. H. P. DSO	Lt Cr	15 July 23
575	Moncreiffe J. R. G. ...	Cr	30 June 24
683	Money H. C. CB, RM	Maj Gen	12 Oct 10
575	Money N. A. K. OBE	Cr	4 Apr 25
583	Money R. I.	Lt Cr	15 Nov 22
706	Monk A. V.	E L Cr	16 Feb 17
691	Monk G. T. ... RM	Maj Qr Mr	20Apr 26
676	Monk J.	C O C	7 Oct 92
605	Monk W. A.	E C	12 Apr 24
709	Monkhouse J.	E L	11 Aug 21
612	Monkhouse W. ...	E	2 Apr 89
614	Monro A. E. ... BA	In C	31 Dec 21
554	Monro C. E.	R A	3 Jan 19
580	Monro H. R.	Lt Cr	31 Dec 15
558	Montagu H. B. ...	C	26 Apr 20
578	Montagu R. A. C. ...	Lt Cr	22 Dec 82
577	Montague H. M. ...	Cr	15 May 29
590	Montgomery J. R. C. ...	Lt Cr	15 Apr 28
654	Montgomery J. W. H.	Sh Lt	12 Aug 22
674	Moody A. J.	C O C	30 Oct 22
586	Moon F. J.	Lt Cr	1 Mar 26
636	*GHP*Moon J.	L	8 Aug 97
621	Moon J. A. ... DSO	Sg C	1 Jan 19
585	Moor W. S.	Lt Cr	15 Feb 25
547	Moore *Sir* Archibald G. H.W. KCB, CVO	A	17 Jan 19
555	Moore A. U. ... CMG	C	30 June 15
545	*GSP*Moore *Sir* Arthur W. GCB, GCVO, CMG	A	10 Oct 07
573	Moore A. E. D. ...	C	16 Nov 22
605	Moore A. J. C. ... OBE	E C	23 Jan 26
613, 615	Moore C. MA	Ch In Cr	25 Apr 94 1 Jan 09
656	Moore C. J. J.	Wt Sh	22 Feb 18
608	Moore E. E.	E Cr	1 Nov 18
661A	Moore F. ... DSM	W Eng	1 June 18
696	Moore F. J. ... RM	L	10 Oct 18
605	Moore G. ... OBE	E C	4 Jan 23
681	Moore H.	C O C	1 May 19
633	Moore H. E.	P L	2 July 28
561	Moore H. R. G. OBE (*Supt. of Mine Design, H.M.S. "Vernon."*)	C	18 Apr 27
674	Moore J. C. ... MBE	C O C	24 Jan 23
630	Moore J. G.	S P	15 Jan 03
593	Moore J. H.	L	26 Dec 26
645	Moore J. H.	Gr	4 Mar 13
686	*GHP*Moore T. ... RM	Maj	12 Oct 89
653	Moore T. W.	Sh Lt	4 July 17
655	Moore W. H. A. ...	Wt Sh	18 May 16
569	*TP*Moore W. J. ...	Cr	14 Aug 94
611	Moorey E. E.	E L	12 Aug 22
648	Moorman F. C. ...	Cd B	25 July 18
661	Moors G. L.	W Eng	27 Jan 16
599	Moorshead H. B. CB, CBE	E A	12 Aug 27
600	Moorshead J. E. ...	E A	1 Jan 25
560	Moorsom W. R. C. OBE	C	16 July 24
645	Moran G.	Gr	1 Aug 14
559	Morant E. R.	C	25 May 22
562	More G. I. S. ... OBE	C	3 Aug 27
632	Morehead R. E. ...	P	29 Aug 16
579	More - Molyneux - Mc Cowen J. W.	Lt Cr	26 Aug 09
613	Moreton *Rev.* A. C. MA	Chap	24 Apr 00
576	Morey H. W.	Cr	24 Dec 26
615	Morgan C. ... MA	In Cr	28 June 83
554	Morgan C. H.	V A	19 July 24
608	Morgan C. T.	E Cr	1 Nov 18
701	Morgan E. C. H. ...	L	15 Aug 26
609	Morgan F. D.	E L Cr	17 July 23
581	Morgan F. T. de M. ... (*Assistant Inspector of Naval Ordnance*)	Lt Cr	30 Oct 15
695	Morgan G. E. ... RM	C	12 Feb 18
671	Morgan G. W.	C O C	1 Oct 18
587	Morgan H. ... DSO	Lt Cr	1 Mar 26
687	Morgan H. G. St. G. RM	Maj	6 June 17
665	Morgan H. W. ...	Wt I C	1 Feb 18
636	Morgan J. H.	L	8 July 16
607	*GHP*Morgan J. T. ...	F E	6 July 88
664	Morgan J. W.	Schm	17 Feb 98
673	Morgan P. T.	C O C	3 Jan 11
660	Morgan W. T.	W Eng	1 Nov 99
586	Morgans J. H.	Lt Cr	1 Mar 26
628	Morgan-Smith A. B. ...	P C	2 Oct 28
580	Morgon J. K. ... OBE	Lt Cr	24 Dec 15
613, 614	Moriarty J. H. ... AKO	Ch N I	8 Aug 83 28 Sept 81
577B	Morison A.	Cr	10 May 27
657	Morley D. E. B. ...	E L	12 June 17
618	Morley E. J.	Sg C	8 Dec 10
605	Morley H. S.	E C	31 Oct 21
586	Morley W.	Lt Cr	15 Dec 25
617	Mornement R. H. CBE, MRCS, LRCP	Sg RA	24 Apr 29
626	Morrell A. W.	P C	16 Dec 18
575	Morrell J. S.	Cr	12 Dec 26
634	Morrell S. G. S.	Sh Lt Cr	3 Nov 22
634	Morrell W. J. S. ...	Sh Lt	18 Sept 21
655	Morrell W. S.	Wt Sh	22 Jan 16
573	Morres S. H.	Cr	26 Dec 20
610	Morris C. E.	L (E)	8 June 26
658	Morris F. R.	E L	12 Aug 22
589	Morris G. H.	Lt Cr	15 June 27
602	Morris G. H.	E C	2 Mar 15
568	Morris J. A. A. ...	Cr	31 Dec 18
569	Morris L. H.	Cr	6 Aug 85
695	Morris M. ... RM	C Qr Mr	18 Mar 19
603	Morris O. A.	E C	2 Oct 21
657	Morris W. G.	E L	6 July 20
669	Morrison A. ... ... (*District Officer, H.M. Coastguard, Aberdeen.*)	L	1 Apr 23
604	Morrison F. ... OBE (*Serving as Chief Inspector of Coal, Contract Dept.*)	E C	9 Dec 26
593	Morrison G.	L	15 May 23
638	Morrison J.	L	29 Oct 19
577B	Morrison G. W. ...	Cr	7 Mar 24
681	Morse C.	C O C	1 May 19
707	Morse R. T.	E L Cr	13 July 24
622	Mortimer E. F.... ...	Sg Cr	11 May 08
600	Mortimer J. E. ...	E C	6 Dec 18
642	Mortimer L.	L	9 Feb 28
649	Mortimore J. P. DSO	B	12 Dec 12
603	Moss F. S.	E C	17 July 02
561	Mosse H. T. ... ... (*Inspector H.M. Coastguard, Brixham*)	C	1 Apr 23
650	Mottershead F.... ...	Cd Eng	12 Sept 18
625	Motton F. G	P R A	5 Sept 26
663	Mountstephens R. ODE	Hd Mr	3 May 17
683	Mountsteven F. H. CMG, RM	Col	12 July 99
599	Mountifield J. CBE	E A	11 Nov 22
618	Mourilyan E. P. MB	D I H	25 Apr 10

Digitized by Google

Page.	Name.	Rank.	Seniority.
589A	Mowday J.	Lt Cr	1 Oct 27
604	Mowlam E. J.	E C	8 May 25
575	Moxly S. H. S.	Cr	22 Dec 26
662	Moy H. G.	W M	1 Dec 16
676	Moyes C. J. W. ...	C O C	24 Dec 96
608	Moysey W. H. S. ...	E Cr	1 Jan 08
647	Muddock W. J. ...	Gr	12 Dec 17
677	Mudie A.	C O C	17 July 06
628	Mudge A.	P C	21 Aug 27
690	Mugridge E. C. RM	L	18 Mar 18
573	Muir A. T.	Cr	24 July 23
583	Muir C. A. W.	Lt Cr	15 Sept 22
691	*GHP* Muir J. ... RM	Maj	17 Mar 95
617	Muir J. R. MB, FRCS	Sg RA	11 Jan 28
609	Muirhead W.	E L Cr	15 Nov 24
587	Mulcahy C. M.	Lt Cr	15 June 26
587	Mulcahy-Morgan R. R.	Lt Cr	15 Apr 26
560	Mulleneux H. B. CBE	C	2 Jan 23
614	Muller H. C. A. S. MA	Ch	25 Apr 04
677	Mulford S. C.	C O C	4 Feb 04
683	Mullins G. J. H. RM	Gen	1 Apr 28
679	Mulligan W. B.... ...	C O C	23 Mar 09
562	Mulock G. F. A. DSO	C	7 Feb 27
681	Mumford C. H. ...	C O C	1 May 19
647	Mumford R. H. ...	Gr	7 Mar 17
589	Munday F. E.	Lt Cr	28 Aug 27
590	Munday G.	Lt Cr	11 Sept 28
619	Munday R. C. ... OB	Sg C	1 Jan 21
640	Mundell M. W. ...	L	21 July 22
641	Munden J. W. R. ...	L	10 Feb 23
596	Mundy-Cox R. ... ... (*Serving in R.A.F.*)	L	15 Feb 23
641	Munn C. A.	L	19 June 22
564	*NP* Munro D. J. OMG	C	11 Nov 18
609	Munro P. C.	E L Cr	18 May 25
589A	Munson M.	Lt Cr	11 Dec 27
644	Murch A.	Cd Gr	22 Oct 22
649	Murch J. S.	B	2 Oct 12
588	Murdoch D.	Lt Cr	15 Sept 26
659	Murdoch E.	E L	9 Aug 22
562A	Murdoch H. C. OBE	C	4 May 28
690	Murdoch J. ... RM	L	7 Aug 26
577	Murphy C. M.	Cr	24 Mar 26
644	Murphy D.	Gr	24 Apr 82
630	Murphy G. P.	L	8 Oct 21
587	Murphy J. ... DSO	Lt Cr	1 Mar 26
642	Murphy J.	L	10 Aug 25
624	Murphy L. C. E. ...	Sg Lt	23 Nov 03
672	Murphy P.	C O C	1 Oct 22
641	Murphy R.	L	12 May 22
679	Murrant A.	C O C	4 Feb 11
586	Murray A.	Lt Cr	1 Mar 26
589A	Murray A. D. S. ...	Lt Cr	15 Nov 27
602	Murray G. W. ... OBE	E C	20 June 13
629	Murray J.	F P	18 Nov 04
601	Murray J. A. ... OBE	E C	5 Sept 11
677	Murray J. R.	C O C	11 Feb 06
562A	Murray M.	C	7 Apr 29
570	Murray P. C. K. W. ...	Cr	20 Apr 96
648	Murrell A. E.	Gr	1 Nov 18
651	Murtagh T. E.	S B	10 Aug 15
591	Musgrave W. H. W. ...	Lt Cr	15 Jan 20
609	Musselwhite W. J. ...	E L Cr	16 July 24
642	Musson W. C.	L	5 Nov 25
634	Mutton W. E.	Sh Lt	12 Aug 22
559	Myburgh R. W. ...	C	5 June 21
583	Myers J. ... DSO	Lt Cr	12 June 23

N.

Page.	Name.	Rank.	Seniority.
608A	Nancarrow S. G. ...	E L Cr	23 Mar 15
656	Nancollas W. H. ...	E L Cr	11 June 20
618	*GHP* Nance *Sir* Arthur S. KBE, CB	Sg C	29 June 17
657	Nance J. T.	E L	21 Nov 21
574	Nankivell J. H. ...	Cr	11 Nov 18
591	Napier *Hon.* A. L. C. W. J. G.	Lt Cr	15 Sept 23
547	Napier C. L. ... OB	A	1 July 21
578	Napier F. J. H. S. ...	Lt Cr	15 June 82
587	Napier L. E. S. DSO	Lt Cr	15 Mar 26
556	*NP* Napier M.	C	7 Nov 01
693	Narramore F.	R M G	8 Feb 22
661	Nash A. J.	W Eng	1 Dec 16
577B	Nash H. F.	Cr	31 May 27
572	Nash J. W.	Cr	1 Aug 22
568	Nash, W. M. OBE	Cr	31 Dec 18
587	Natall P. V.	Lt Cr	1 Mar 26
693	Naylor H. G. ...	R M Bndr	28 Feb 11
610	Naylor O. H.	E L	1 July 11
707	Naylor T. M.	E L Cr	15 Sept 24
682	Neal A. ... ... (*District Officer, H.M. Coastguard, Banff*)	C O C	25 May 22
592	Neal A. R.	L	12 Aug 22
578	Neale E. C. St. J. B. ...	Lt Cr	29 June 93
655	Neale W.	Wt Sh	6 May 87
628	Neat E. H. ... CMG	P C	11 Nov 18
590	Neate C. F. C.	Lt Cr	15 June 28
609	Neate F. W.	E L Cr	18 May 25
589	Neate G. D.	Lt Cr	28 June 27
557	*NP* Nedham C. S. ...	C	23 Sept 99
554	Neeld R. R.	R A	20 Feb 06
586	Neil E. E.	Lt Cr	1 Mar 26
645	Neil P. L.	Gr	23 Nov 12
676	*GHP* Neill C.	C O C	27 Nov 89
702	Neligan E. C. ... OBE	Cr	11 Nov 18
573	Neligan J. G.	Cr	21 Apr 21
633	Nellthorpe C. J.... ...	P L	1 Nov 26
558	Nelson M. H. H. CBE	C	17 Nov 14
660	Nelson R. V. ... DSM	CdEng	1 Mar 28
549	Nelson-Ward P. MVO	A	8 May 25
609	Nepean J. W.	E L Cr	15 Feb 25
651	Neville E. A. ...	Cd S B	19 Oct 20
669	Neville H. W.	L	1 Apr 23
568	Neville R.	Cr	31 Aug 22
667	Nevitt A.	L	14 Dec 11
690	Newbold G. S. T. RM	C	6 June 17
593	Newbury A.	L	16 Mar 27
643	*PW* Newbury W. J. ...	Cd Gr	2 July 19
646	Newby A. W.	Gr	2 Mar 16
637	Newcombe H. E. ...	L	4 Aug 19
575	*PW* Newcombe P. F. ...	Cr	9 July 27
648	Newcombe P. T. ...	Cd B	17 Sept 25
568	Newell G. E.	Cr	13 Nov 18
581	Newell J. D.	Lt Cr	10 Jan 19
705	Newhouse F. L. ...	E L Cr	1 Jan 16
577A	Newill J. B. ... DSO	Cr	16 June 27
639	Newland J. W. ...	L	1 June 21
708	Newman A. R. ...	EL Cr	21 May 29
589	Newman A. W. AM	Lt Cr	28 June 27
708	Newman C. J.	EL Cr	13 A r 20
565	Newman E. J. K. OBE	C	11 Nov 18
696	Newman G. B. RM	L	15 Feb 18
584	Newman G. H. ...	Lt Cr	28 May 24
641	Newman H. C. MBE	L	12 Aug 22
588	Newman J. B. ... OBE	Lt Cr	8 Aug 26
676	*GHP* Newman J. J. B.	C O C	24 July 91
610	Newman R. M.... ...	E L Cr	4 Sept 27

Digitized by Google

Page.	Name.	Rank.	Seniority.
666	Newnham A.	L	25 Mar 05
638	Newnham W. W. L. ...	L	7 May 21
620	*PW* Newport A. C. W. CVO	Sg C	30 Dec 24
643	Newton A. C.	Cd Gr	19 Oct 20
589A	Newton C. P.	Lt Cr	30 Sept 27
681	Newton J. T.	C O C	1 May 19
637	Newton J. T.	L	12 Aug 22
579	Newton M. G.	Lt Cr	31 Dec 07
559	Newton R. A.	C	11 Nov 18
645	Newton W.	Gr	4 Oct 02
605	Newton W. W. ...	E C	31 July 22
593	Newmarch H. C. MVO, MBE	L	16 Aug 26
600	*GHP* Nibbs C. W. ...	E Ins	3 Nov 96
596	Niblett G.	L	15 May 22
545	Niblett H. S. F. CVO	A	20 Mar 13
646	Nichol R. B.	Gr	28 May 15
585	Nicholas E. ... OBE	Lt Cr	15 Feb 25
645	Nicholas F. T. ...	Gr	25 May 04
550	Nicholas J.	A	8 Nov 26
595	Nicholas J. F. ... ... (*Serving in R.A.F.*)	Lt Cr	30 Apr 28
588	Nicholas L. W. ...	Lt Cr	13 Dec 26
589A	Nicholas W. F. ...	Lt Cr	13 Oct 27
609	Nicholas W. H. ...	E L Cr	1 May 26
571	Nicholl C. R.	Cr	21 Mar 21
588	Nicholl R. G. I. ...	Lt Cr	15 Dec 26
589A	Nicholl-Cadell R. A. F.	Lt Cr	15 Mar 28
648	*GHP* Nicholls A. ...	Cd B	13 Sept 18
609	Nicholls A.	E L Cr	17 Mar 23
661	Nicholls E. A. ...	W Eng	1 May 14
644	Nicholls F. J.	Cd Gr	21 Nov 23
654	Nicholls J. T. ...	Sh Lt	12 Aug 22
683	*GSP* Nicholls *Sir* William C. KCB, RM	Gen	6 June 14
678	Nicholls W. R. ...	C O C	21 May 08
610	Nichols E. J.	E L Cr	11 Aug 28
608A	Nichols J. H. D. ...	E L Cr	1 Apr 19
667	Nichols R. T.	L	11 Nov 18
556	Nicholson B. W. L. DSO	C	30 June 19
556	*NP* Nicholson C. S. ...	C	30 June 07
549	Nicholson *Sir* Douglas R. L. KCMG, KCVO	A	10 Mar 25
571	Nicholson E. H. M. DSO	Cr	3 Sept 16
708	Nicholson H. J. ...	E L Cr	5 Oct 26
605	Nicholson J. B. DSO	E C	12 Dec 26
692	Nicholson J. S. RM	C	16 Jan 24
585	Nicholson N. J. ...	Lt Cr	1 Aug 25
561	Nicholson R. L. DSO	C	29 Oct 27
621	*GHP* Nicholson R. H. ...	F S	26 Feb 99
547	Nicholson S. OB, MVO	A	24 Nov 20
591	Nicholson V. E. B. ...	L	15 July 21
549	Nicholson *Sir* William C. M. KCB	A	1 July 25
557	Nicholson W. H. ...	C	13 Nov 11
551	Nicholson W. S. OB	V A	24 Nov 25
672	Nicol A.	C O C	1 Oct 18
562A	Nicolson *Hon.* E. A. DSO	C	26 Mar 29
603	Nicolson G. C. ...	E C	25 Sept 17
586	Nightingale E. G. J. ...	Lt Cr	1 Mar 26
590	Nightingale W. J. E. MBE (*Asst. Insp. of Naval Ord.*)	Lt Cr	5 Oct 28
616	Nimmo F. H. ... MVO	Sg R A	19 June 26
629	Nind F. D'O.	P Cr	23 Dec 18
687	Nind J. P. ... RM	Maj	1 Jan 19
579	Nineham T.	Lt Cr	1 Apr 11
597	Nisbet C. E.	L	15 Jan 24
585	Nithsdale C.	Lt Cr	15 Feb 25
693	Nixon F. E.	R M G	15 June 16
681	Noad W. J.	C O C	1 May 19
568	Noakes C. J. L. ...	Cr	30 June 19
632	Noakes D. L.	P L	9 May 12
649	Noakes E.	B	2 Sept 94
657	Noble A. MBE, DSO	E L	16 Dec 19
568	Noble D. J. D. ...	Cr	31 Dec 19
674	Noble E. ... ... (*District Officer, H.M. Coastguard, Holyhead.*)	C O C	30 Jan 23
560	Noble F. B.	C	16 Aug 21
658	Nodder R. A.	E L	30 Nov 20
556	*NP* Noel R. L. G. ...	C	10 Feb 02
657	Nokes H.	E L	4 May 16
622	Nolan C. L. ... MB	F S	21 Aug 04
601	Noll G. W.	E C	14 Mar 12
671	Nops J. G. S.	C O C	27 Jan 04
555	Norbury H. R. OB	C	31 Dec 13
554	*NP* Norcock C. J. ...	V A	1 Jan 07
575	Norcock C. V. L. OBE	Cr	11 Nov 18
685	Norcock H. J. L. RM	Lt Col	6 Oct 92
558	Norfolk S. B.	C	19 Aug 21
678	Norie F....	C O C	28 Jan 08
587	Norman E. S.	Lt Cr	22 June 26
579	Norman F. P.	Lt Cr	15 Dec 09
589	Norman G. W.	Lt Cr	15 July 27
616	*GSP* Norman *Sir* William H. KCB, FRCS, KHS	Sg V A	1 June 17
614	Norregaard A. H. H. M.	Ch	8 Sept 04
600	Norrington E.	E Ins	28 Sept 01
601	Norris C. McK.... ...	E C	7 Dec 08
708	Norris E. L.	E L Cr	3 Oct 26
611	Norris F. T.	E L	31 Mar 22
609	Norris G.	E L Cr	1 Apr 25
666	Norrish J.	L	5 June 10
642	Norsworthy M. ...	L	19 June 28
583	North O. ... DSO	Lt Cr	30 Nov 22
594	North W. F. G. ...	Lt Cr	15 Sept 27
650	Northcott A. J. ...	B	23 Jan 17
631	Northcott J. L. ...	P L Cr	15 Apr 29
661A	Northey H. J. MBE	W Eng	1 Oct 18
654	Northrop H. M. ...	Sh Lt	13 Aug 28
581	Norton E. A.	Lt Cr	30 June 17
559	Norton R. A.	C	28 Nov 19
648	Norwood F. J.	Gr	22 June 18
577	Norwood H. P.... ...	Cr	18 May 29
575	Nowell C. W. C. J. ...	Cr	1 Feb 27
630	Noyes C. R. F. DSO	P Cr	25 May 25
621	Nunn G. OBE, MRCS, LRCP	Sg C	19 Mar 29
553	Nunn W. OB, CSI, CMG, DSO	R A	12 Aug 25
551	Nugent R. A. ... CMG	V A	24 Nov 25
549	Nugent R.	A	8 May 25
610	Nurse A. C.	E L Cr	29 May 26
667	Nute C. R.	L	1 June 19
687	Nutt R. K. C. ... RM	Maj	6 June 17
600	Nye A. J. ... MVO	E C	14 May 08
680	Nye H. J.	C O C	20 June 18
628	Nye A. T. L. ... OBE	P C	21 Jan 29

O.

Page.	Name.	Rank.	Seniority.
681	Oakford G. H.	C O C	1 May 19
649	*PW GHP* Oakley A. E.	B	6 Dec 86
655	O'Brien A.	Wt Sh	18 May 16
568	O'Brien A. L.	Cr	31 Dec 18
662	O'Brien D.	W M	1 Oct 18
624	O'Brien M. ... MD	S	17 Aug 87
629	O'Byrne W. F. E. ...	P Cr	9 Dec 13
545	O'Callaghan M. P. CB, CVO	A	13 July 12
596	O'Connell B. M. B. ...	L	15 Jan 22
620	O'Connell C. J. ...	Sg C	19 June 28

Digitized by Google

Page.	Name.	Rank.	Seniority.
585	O'Connor P. J. ...	Lt Cr	26 Sept 25
573	O'Connor T. R. G. OBE (*Assistant Inspector of Naval Ordnance.*)	Cr	11 Nov 18
642	O'Connor W.	L	2 Oct 27
669	Oddy A.	L	6 Apr 23
613	Odell F. J. ... BA	Ch	14 Aug 84
647	Odell G. W.	Gr	7 June 17
600	O'Dogherty F. B. CMG	E A	25 Jan 29
603	O'Dogherty H. B. ...	E Cr	25 July 17
692	O'Donnell B. W. MVO, FRAM, RM	D M / L	2 Aug 21
651	O'Donnell H.	Sig L	12 Aug 22
613	O'Donovan R. H. ...	Ch	11 Jan 96
628	O'Dowd H. E.	P C	24 May 24
609	Ogburn J. E.	E L Cr	23 Nov 25
639	Ogilvie D.	L	1 July 21
574	Ogilvie J. M.	Cr	8 Apr 23
572	Ogilvy J. H. C. ...	Cr	11 Nov 18
557	Ogle C. P.	C	1 Jan 10
683	*GSP*Ogle F. A. CB, RM	Maj / Gen	29 Aug 96
620	O'Hea J.	Sg C	9 July 25
609	O'Keeffe W.	E L Cr	26 Dec 23
586	Okell T. B.	Lt Cr	15 Feb 26
685	Oldfield H. ... RM	Lt Col	1 Sept 12
683	Oldfield J. R. H. CB, RM	Maj / Gen	13 Nov 18
556	Oldham C. F.	C	4 Apr 01
641	Olding G.	L	25 Aug 20
610	Oldreive F.	E L Cr	15 May 29
660	Oldrieve W. M.... ...	CdEng	1 Nov 26
622	O'Leary E. G. E. FRCS Ed.	Sg Cr	13 May 12
593	O'Leary J.	L	10 Oct 25
577	Oliphant E. L. B. ...	Cr	18 Apr 27
556	Oliphant H. G. L. DSO, MVO	C	31 Dec 19
554A	Oliphant L. R. ... (*Supt. R. H. School, Greenwich.*)	R A	9 July 26
696	Olive H. ... RM	C	13 Feb 77
606	Olive W. E.	E C	21 Jan 29
570	Oliver A. H.	Cr	24 Sept 00
658	Oliver A. T.	E L	19 May 22
577B	Oliver H. C.	Cr	4 Oct 26
638	*PW*Oliver J.	L	11 Nov 18
610	Oliver M. R.	E L Cr	18 Sept 26
559	Oliver P. V.	C	22 July 21
609	Oliver W. C.	E L Cr	22 Dec 23
563	Oliver W. O.	C	11 Nov 18
558	Olivier S. R. ... CMG	C	11 Mar 20
585	Ollerhead J. G.... ...	Lt Cr	15 July 25
642	Ollis R.	L	8 Feb 28
578	Olney S. A.	Lt Cr	29 Dec 79
603	Olver A.	E C	13 Sept 22
649	Olver W. H.	B	15 June 05
591	O'Meara D. J. ... MBE	Lt Cr	11 Nov 28
624	O'Meara W. H. ...	S	21 Aug 84
569	Ommanney E. A. MA	Cr	13 Dec 79
554	*NP*Ommanney E. D. St. A.	R A	1 July 07
625	Ommanney H. M. ...	P R A	4 Feb 25
589	Ommanney O. G. ...	Lt Cr	15 June 27
546	*NP*Ommanney *Sir* R. Nelson KBE, CB	A	2 July 17
645	O'Neil J.	Gr	26 Feb 06
606	O'Neill A. St. J. ...	E C	3 Mar 25
612	O'Neill J.	E	1 Mar 93
613	Onslow M. R. S. MA	Ch	16 Mar 85
630	Onslow W. A. G. ...	P Cr	23 Aug 26
600	Onyon W. ... MVO	E C	29 June 11
576	Openshaw F. R. ...	Cr	5 Mar 27
644	Opie A.	Gr	17 Nov 97
655	Opie W. G.	Wt Sh	18 May 16
599	*GSP*Oram *Sir* Henry J. KCB, FRS	E V A	25 Oct 07
677	Orford W. T.	C O C	11 Mar 01
639	Organ W. H.	L	12 Aug 22
586	Orgee J.... ... DSC	Lt Cr	1 Mar 26
630	Orgill R. V. T. ...	P Cr	13 Aug 25
684	Orlebar E. H. ... RM	Lt Col	17 Sept 17
575	Orlebar K. V.	Cr	8 Mar 27
588	Orman L. C. ... DSC	Lt Cr	15 Aug 26
633	Ormo S. C. V. P. ...	P L	15 Apr 20
620	Ormsby W. E. OBE, MB, BA	Sg C	20 Jan 26
569	*TPO*'Rorke A. J. ...	Cr	8 Nov 88
646	O'Rourke C.	Gr	29 Apr 15
572	Orr H. J. ... ... (*Assist. to Chief Inspector of Naval Ordnance.*)	Cr	21 Jan 18
564	Orton J. H. ... OBE	C	11 Nov 18
647	Osborn W. A. ... MBE	Gr	3 July 16
648	Osborne H.	Gr	13 June 18
556	Osborne J. W. ... OBE	C	21 June 02
620	Osborne R. S.	Sg C	1 Jan 24
583	Osborne T.	Lt Cr	20 Aug 22
608	Osbourne C. E. H. ...	E Cr	1 Apr 07
559	Osburn H. W.	C	20 July 22
684	Osmaston C. A. F. CB, CBE, RM	Col	24 July 20
627	Osmond G. W. F. ...	P C	13 Apr 23
667	Ost W. L. ... MBE	L	5 Feb 14
683	O'Sullivan H. D. E. CBE, RM	Maj / Gen	1 Oct 28
658	O'Sullivan W.	E L	2 Feb 23
570	*TP*Oswell T. J....	Cr	27 Dec 97
707	Other E.	E L Cr	1 June 26
554	Ottley *Sir* Charles L. KCMG, CB, MVO	R A	15 June 08
592	Ouseley S.	L	12 Aug 22
644	Outtin R. J.	Gr	11 Oct 84
577C	Ovenden E.	Cr	1 Jan 27
585	Ovenden W. C.... ...	Lt Cr	1 Oct 25
640	Ovenden W. J. ...	L	15 May 22
577	Owen B. W. L. MVO	Cr	7 Feb 27
605	Owen J. A.	E C	14 Jan 22
690	Owen O. E. ... RM	L	1 Oct 73
565	Owen R. C. L. ... OBE	C	11 Nov 18
626	Owen-Jones H. O. ...	P C	1 Jan 20
640	Owens C. L.	B	18 Aug 14
659	Owens W. E.	CdEng	1 Oct 16
641	Oxenbury H. J. ...	L	1 Feb 22
703	Oxley C. B. .. DSO	Lt Cr	15 May 24
578	Oxley W. M.	Lt Cr	10 Aug 89
685	Ozanne H. DSO, RM	Col	18 May 20
570	Ozzard A. H.	Cr	24 Sept 08
611	Oyler H. E.	E L	12 Aug 22

P.

Page.	Name.	Rank.	Seniority.
638	Pacey G. J.	L	12 Aug 22
649	Pacey W. F.	B	18 Dec 13
673	Pack E. C.	C O C	30 Oct 21
581	Packington *the Hon.* H. A.	Lt Cr	30 Dec 17
661A	Paddock A.	E I.	2 Apr 19
629	Padwick V. O. ...	P Cr	15 Jan 15
596	Pagden F. L. K. ...	Lt Cr	15 May 28
673	Page F.	C O C	30 Oct 21
604	Page G. H.	E C	23 June 24
640	Page H. A. G.	L	12 Aug 22
650	Page J. E.	B	23 Jan 17
623	Page J. H. L. ...	Sg Cr	1 Jan 17

Digitized by Google

Page.	Name.	Rank.	Seniority.
661	Paige A. G.	W Eng	14 Sept 15
554	Paine *Sir* Godfrey M. KCB, MVO	R A	2 Jan 19
705	Painter A. C. ... OBE	P L Cr	15 Feb 22
587	Painter D. F.	Lt Cr	15 July 26
548	Pakenham *Sir* William C. GCB, KCMG, KCVO	A	6 Apr 22
577	Pakington *Hon.* H. A. ..	Cr	8 Sept 28
586	Palairet H. E. H. ...	Lt Cr	15 Feb 26
690	Palairet T. F. H. RM	L	15 Feb 18
609	Palfreman E. ... OBE	E L Cr	11 July 25
584	Pallot C.	Lt Cr	18 Feb 24
601	*GHP* Palmer A. ...	E C	4 Dec 03
643	Palmer A. J.	Cd Gr	13 Sept 18
553A	Palmer A. R.	R A	25 Mar 29
611	Palmer C. ... DSC	E L	12 Aug 22
676	Palmer D. T.	C O C	15 Feb 98
631	Palmer E. G.	P L Cr	15 Oct 26
562A	Palmer E. M. ... OBE	C	23 June 27
584	Palmer F. J.	Lt Cr	1 May 24
611	Palmer F. J.	E L	12 Aug 22
645	Palmer G. W.	Gr	30 Jan 14
684	Palmer H. D. ... RM	Lt Col	30 Sept 19
614 } 615 }	Palmer H. H. ... MA	Ch / In L Cr	15 June 03 / 22 Jan 04
669	Palmer H. O.	L	1 Apr 23
663	Palmer J. H.	Ch Sch	3 Apr 07
635	Palmer J. W.	Lt Cr	12 Oct 19
673	Palmer S. J.	C O C	30 Oct 21
588	Palmer W. ... OBE	Lt Cr	15 Jan 27
643	Palmer W. E.	Cd Gr	19 Oct 20
680	Palmer W. E.	C O C	8 Dec 17
688	Palmer W. H. ... RM	C	29 Aug 88
567	Palmes G. B. ... DSO	Cr	31 Dec 16
585	Palmes S. S.	Lt Cr	15 Oct 25
659	Palser C. A.	E L	30 Dec 21
611	Paltridge H.	E L	12 Aug 22
599	Pamphlett W. F. CB	E A	7 Feb 12
582	Panter E. D.	Lt Cr	15 July 19
687	Panton H. B. N. RM	Maj	6 June 17
556	Papillon F.	C	31 Dec 99
690	Pardoe E. P. H. OBE, RM	C	1 Jan 11
641	Pardoe J.	L	19 May 22
608	Parez W. T.	E Cr	1 July 19
633	*PIV GSP* Paris *Sir* Archibald KCB, RM (*Hon. Col. Commandant*)	Maj / Gen	16 Oct 15
615	Parish A. J. CB, OBE, MA	In C	9 Aug 17
619	Parish B. F.	Sg C	21 Mar 21
634	Parish W. T.	Sh Lt	19 Feb 22
659	Park A.	Cd Eng	1 Sept 22
669	Parke E.	L	1 Apr 23
629	Parker A. R. ... CB	P R A	1 Jan 23
589A	Parker B. J.	Lt Cr	25 Jan 28
629	Parker C. A.	P Cr	27 Apr 18
577	Parker C. W.	Cr	5 June 28
560	Parker E. E. ... OBE	C	11 Nov 18
550	Parker E. H. ... CB	A	1 Aug 27
641	Parker F.	L	12 Aug 22
617	Parker F. W.	Sg R A	10 Sept 22
574	Parker G. H. L. DSO	Cr	15 Sept 21
647	Parker G. T.	Gr	12 Dec 17
650	Parker H.	B	4 Sept 17
627	Parker H. C. F. C. ...	P C	22 Jan 21
583	Parker H. G.	Lt Cr	15 Aug 26
572	Parker J. S. ... DSO	Cr	20 Dec 20
614	Parker J. C. ... DA	Ch	30 Dec 11
638	Parker N. G.	L	12 Aug 22
558	Parker R. F. CB, CMG	C	15 Jan 10
707	Parker T.	E L Cr	11 July 26
582	Parker *The Hon.* T. T. DSC	Lt Cr	15 Dec 20
677	Parker W.	C O C	13 June 04
601	Parker W. R. ... CBE	E C	8 Aug 11

Page.	Name.	Rank.	Seniority.
583	Parkes A. J. ... OBE	Lt Cr	24 June 23
593	Parkes J. W.	L	24 Aug 26
592	Parkin W. H. J. ...	L	12 Aug 22
681	Parkinson C. H. ...	C O C	1 May 19
577C	Parkinson T. ... OBE	Cr	18 Jan 27
557	Parks M. T.	C	15 Aug 08
610	Parks W. M.	E L Cr	13 Sept 26
647	Parmenter C. H. ...	Gr	13 July 17
556	Parnell G. L. DSO, OBE	C	31 Dec 19
680	Parnell J. T.	C O C	4 Nov 21
608A	Parr G. J.	E L Cr	11 Nov 18
676	Parris R.	C O C	6 July 92
638	Parrott E. R.	L	22 July 22
644	Parry G. T.	Cd Gr	20 May 23
600	Parsons G.	E C	23 Jan 04
689	Parsons C. O. C. RM	C	25 Apr 19
605	Parsons G. F. H. ...	E Cr	1 Apr 18
634	Parsons J. ...	Sh / Lt Cr	24 Oct 26
643	Parsons L. ... DSC	Cd Gr	23 July 17
670	Parsons R.	L	13 May 28
645	Parsons W. G.	Gr	27 Nov 12
676	Parsons W. H.	C O C	29 Apr 98
581	Parsons W. H.	Lt Cr	25 Nov 18
600	Parsons W. R. ... CBE	E A	11 May 21
646	Parsons W. R. S. ...	Gr	1 Aug 14
689	Parvin J. ... RM	C	6 Jan 21
674	Parvin W.	C O C	2 July 22
555	Pasco F. C. C.	C	30 June 09
607	Pascoe G.	E Cr	1 Jan 02
584	Pascoe J. W.	Lt Cr	1 May 24
596	Pascoe M. C. ... ... (*Serving in R.A.F.*)	L	10 Oct 22
560	Pascoe T. C.	C	7 Aug 03
614	Pask J. M. ... BA	N I	28 Mar 72
563	Pasley M. S.	C	11 Nov 18
649	Passey W.	B	9 Sept 14
597	Passmore-Edwards H. E.	L	14 Nov 22
662	Patch C.	W M	15 July 18
566	Patch L. W.	C	31 Mar 23
638	Patchen W. H.	L	15 Aug 22
662	Paterson A.	O L	21 Nov 28
706	Paterson A. F.	E L Cr	11 Sept 22
706	Paterson A. S.	E L Cr	5 Oct 16
609	Paterson G. T.	E L	1 Apr 96
661	Paterson J.	W Eng	1 Jan 15
707	Paterson J.	E L Cr	26 July 26
604	Paterson J. A.	E C	14 Sept 20
563	Paterson J. C. S. ...	C	11 Aug 24
546	Patey *Sir* George E. KCMG, KCVO	A	1 Jan 18
595	Paton A. J.	L	15 Sept 19
608	Paton F. C. R.	E Cr	1 Sept 17
553	Paton W. D. CB, DSO, MVO	R A	1 July 25
648	Patrick F.	Gr	28 Sept 18
672	Patten F. T.	C O C	1 Oct 18
586	Patter E. O.	Lt Cr	1 Mar 26
590	Patterson F. J. DSM	Lt Cr	22 June 28
681	Pattison R.	C O C	1 May 19
659	Patton A.	E L	10 July 24
708	Paul C. E.	E L Cr	13 Dec 26
599	Paul O. R. ... CBE	L A	12 Sept 21
580	Pauley W. E.	Lt Cr	14 May 13
593	Pavely H. G.	L	12 Nov 24
583	Pavey W. J.	Lt Cr	24 May 22
634	Pawley S. G.	Sh Lt	6 May 24
585	Pawsey E. L.	Lt Cr	28 Feb 25
691	Pawsey W. I. ... RM	Maj	18 June 03
589A	Payne C. E.	Lt Cr	15 Dec 27
553	Payne C. R.	V A	22 Feb 28
578	Payne C. R. S. ...	Lt Cr	29 June 91
614	Payne F.	Gr	1 May 01
584	Payne F.	Lt Cr	16 Mar 24
662	Payne F. G. .. DSM	W O O	6 June 18

Digitized by Google

Page.	Name.	Rank.	Seniority.
584	Payne F. J.	Lt Cr	1 May 24
581	Payne G.	Lt Cr	2 Jan 18
636	Payne J. W.	L	20 Feb 17
670	Payne R. J.	L	17 Apr 28
589A	Payne W. H.	Lt Cr	26 Nov 27
588	Payne W. L.	Lt Cr	15 Sept 26
635	Paynter E. V.	Hd Mr	19 Mar 26
702	Paynter H. H.	Lt Cr	19 July 96
642	Payton J. H.	L	9 Apr 27
592	Payze R. G.	L	12 Aug 22
670	Peacock F. J.	L	19 Apr 27
684	Peacock P. CMG, RM	Col	11 Feb 21
681	Pead S. D.	C O C	1 May 19
619	Pead J. H. MD, MA	Sg C	2 June 21
581	Peain J.	Lt Cr	1 July 18
650	Peak A.	B	17 Sept 15
593	Peake A. F.	L	15 May 23
648	Pearce A. G.	Gr	13 Jan 20
646	Pearce C.	Gr	2 Mar 16
696	Pearce C. A. MSM, RM	L	19 Sept 17
557	Pearce H. L. D. ...	C	9 June 02
592	Pearce H. J.	L	12 Aug 22
677	Pearce J.	C O C	1 Oct 06
577B	Pearce J. R.	Cr	4 Jan 27
608A	Pearce R. H.	E L Cr	14 Dec 03
605	Pearce R. S.	E C	17 Jan 27
596	Pearce V. W.	L	15 Mar 21
606	Pearce W.	Lt Cr	19 Dec 21
695	Pearce W. MSM, RM	S C	27 Feb 98
707	Pearce W. F.	E L Cr	14 Feb 26
665	Pearce W. J.	W W	21 Feb 19
660	Pearce W. J.	W Eng	1 Nov 03
602	Pearce W. W.	E C	10 Sept 14
668	Pearman A. E. ...	L	8 Jan 22
609	Pearne R. F.	E L Cr	24 Dec 24
548	Pears *Sir* Edmund R. KBE, CB	A	3 Mar 24
587	Pears E. R.	Lt Cr	15 July 26
639	*GHP* Pears E.	L	11 Nov 18
584	Pears S. A.	Lt Cr	30 Apr 24
619	Pearse H. H.	Sg C	1 Aug 20
633	Pearse R. W.	P L	15 Apr 20
388	Pearson A. C. ... RM	C	1 July 81
570	Pearson A. C. H. ...	Cr	15 Mar 07
593	Pearson A. E.	L	9 Mar 27
623	Pearson D. P. H. ...	Sg Cr	11 Apr 25
556	Pearson H.	C	1 Aug 97
627	Pearson H. B.	P C	1 Jan 24
587	Pearson H. C.	Lt Cr	15 July 26
585	Pearson J.	Lt Cr	15 Feb 25
604	Pearson J. C.	E C	25 Apr 27
577C	Pearson L. E. DSO	Cr	10 Feb 27
681	Pearson P.	C O C	1 May 19
564	Pearson P. C.	C	11 Nov 18
609	Pearson W.	E L Cr	1 Apr 25
647	Pearson W. W.	Gr	7 Oct 16
683	Pease L. T. ... CB, RM	Lt Gen	24 Sept 14
571	Peaty C. C.	Cr	11 Nov 18
592	Peavitt G. S.	L	12 Aug 22
553A	Peck A. M. ... DSO	R A	23 Feb 28
611	Peck F.	E L Cr	8 May 28
589A	Peck G. A.	Lt Cr	15 Mar 28
589A	Pedder R. C.	Lt Cr	15 Jan 28
600	Pedrick J. R. J ...	E A	25 June 19
561	Peebles A. W. DSO, MVO	C	8 Jan 25
623	Peebles J. G. ... MB	Sg Cr	8 Feb 16
608	Peel H. C. W.	E Cr	21 May 06
589A	Peers A. F.	Lt Cr	15 Nov 27
590	Pegg W. R.	Lt Cr	10 Nov 28
677	Peggs W. K.	C O C	1 July 01
576	Pegler E. W.	Cr	20 Jan 27
609	Pegler H.	E L Cr	19 June 25
587	Pelle F. G. S.	Cr	30 June 14
685	*GHP* Pelle S. P. CB, RM	Col	6 Dec 12
546	Peirse *Sir* Richard H. KCB, KBE, MVO	A	11 Mar 18
583	Peirson J. J. R. DSC	Lt Cr	15 Mar 23
546	Pelham F. S. ... OBE	A	9 June 16
601	Pellow C. H.	E C	15 Jan 04
562A	Pellow H. C.	C	25 Nov 28
628	Pellowe E. W. S. ...	P C	10 Apr 28
703	Pelly D. E.	Lt Cr	15 July 27
583	Pelly G. C.	Lt Cr	15 Apr 23
550	Pelly *Sir* Henry B. KCVO, CB	A	8 Nov 26
577A	Polly L. H.	Cr	20 Apr 29
580	Pender E. P. U. DSO	Lt Cr	1 Apr 16
600	Pendleton C. F. B. ...	E C	13 July 17
617	Penfold E. A. ... DSO	Sg R A	31 Mar 22
564	Penfold L. D.	C	11 Nov 18
628	Penfold M. A.	P Cr	15 June 10
559	*PW* Penfold M. H. OBE	C	20 June 22
627	Penfold O. L.	P C	30 June 22
626	*GHP* Penfold W. G. E. CBE	P C	10 Mar 08
683	Pengelley G. F. RM	Gen	20 Aug 05
595	Pengelly S.	L	11 Dec 20
610	Pengelly W. H.	E L Cr	18 May 25
664	Pengilley A. E.	P L	31 Mar 25
643	Penhallurick E. T. ...	Cd Gr	13 Sept 18
577	Pennefather W.	Cr	2 Apr 27
655	Penney G. J.	Wt Sh	15 Nov 02
587	Penney P. J. M. ...	Lt Cr	15 Apr 26
652	Penny E. W. ... DSM	T W	1 July 16
617	Penny H. L. ... OBE	Sg R A	13 Jan 23
627	Penny W. B.	P C	1 Jan 21
656	Penrose W. J.	E L Cr	13 Jan 21
682	Pentecost A. G. ...	C O C	1 Mar 21
590	Pentland T. P. ...	Lt Cr	15 Dec 27
587	Peppe L. H.	L	15 May 18
669	Pepper C.	L	13 Sept 21
677	Pepperell J.	C O C	6 Jan 05
593	Pepperell W.	Lt Cr	15 Dec 27
608A	Pepperell W. F. ...	E L Cr	11 Nov 18
602	Percey J. J. G. G. ...	E C	21 Aug 12
642	Percival G. T.	L	21 Oct 28
630	Perdue R. J. T. ...	P Cr	10 Aug 25
649	Perkins C.	B	3 Apr 15
601	Perkins G. L. R. ...	E C	1 Feb 12
703	Perkins G. T. W. ...	Lt Cr	1 Apr 18
648	Perkins H. V.	Gr	13 June 18
604	Perkins W. J. S. ...	E C	22 July 22
658	Perry A.	E L	16 May 22
654	Perry A. F.	Sh Lt	15 May 22
677	Perry R.	C O C	27 May 06
649	Perry R. W.	B	24 June 88
691	Perry S. W. ... RM	Maj	18 Sept 17
643	Perry W. R.	Cd Gr	13 Sept 18
592	Pert E.	L	12 Aug 22
598	Pery *The Hon.* H. de V.	S L	24 July 72
594	Pestell F. L.	Sig L	12 Aug. 22
627	Petch C. F.	P C	11 Nov 18
623	Petch C. H. L.	Sg Cr	19 Nov 19
558	Petch G. E. S.	C	21 July 19
592	Peter R. H. S.	L	15 May 22
649	*GHP* Peters C. B. ...	B	27 Dec 77
582	Peters F. T. DSO, DSC	Lt Cr	26 Mar 20
592	Peters G. G.	L	15 June 22
573	Petherick A. C.	Cr	6 Dec 23
608	Pethick E. E.	E Cr	30 July 12
554A	Petre W. R. G. .... DSO	R A	8 July 26
577A	Petrie C. H.	Cr	18 Apr 29
625	Pettit W. J. P. ...	P R A	26 Jan 27
608	Pettman A.	E Cr	11 Nov 18
682	Petts F. G. ... {	Sr M / P C S }	11 July 12
557	Peyton F. H.	C	18 Sept 06
614	Peyton-Burbery *Rev.* B. J. P.	Ch	22 June 09
584	Peyton-Ward D. V. ...	Lt Cr	30 Nov 23

Digitized by Google

Page.	Name.	Rank.	Seniority.
582	Phair D. R.	Lt Cr	5 Aug 19
680	Phelan J. J.	C O C	24 Nov 19
587	Phelp A. R. B. ...	Lt Cr	15 Mar 26
598	Phelps H. D.	S L	27 July 71
571	Phibbs B. O. F. ...	Cr	27 Jan 19
571	Philbrick A. A.... ...	Cr	9 Oct 12
619	Philip T. W. MB, BA	Sg C	1 Jan 21
570	Philipps G. G.	Cr	27 Apr 98
643	Phillimore F. W. ...	Cd Gr	10 Mar 18
576	Phillimore S.	Cr	1 Oct 26
555	Phillimore V. E. B. CBE, DSO	C	31 Dec 13
557	Phillipps H. A.... ...	C	23 Aug 02
630	Phillips A. W. P. OBE (*Serving in R.A.F.*)	P Cr	14 Aug 28
680	Phillips C. H.	C O C	1 May 19
661A	Phillips C. S.	Cd M	1 Apr 23
610	Phillips E C. ... DSO	E L Cr	13 Sept 26
586	Phillips E. G.	Lt Cr	1 Mar 26
614	*PW* Phillips E. S. MA	Ch	10 Oct 03
591	Phillips F. J.	Lt Cr	15 Apr 29
683	Phillips F. T. ... RM	Col	11 Apr 18
660	Phillips G. A.	Cd Eng	14 Sept 25
661A	Phillips G. J.	W Eng	1 Nov 18
653	Phillips G. T. ...	Sh Lt / Cr	11 Nov 23
586	Phillips H.	Lt Cr	15 Dec 25
657	Phillips J. R.	E L	15 Jan 21
608	Phillips J. W.	E Cr	30 June 23
568	Phillips O. T. H. ...	Cr	30 June 19
627	Phillips R. H. G. OBE	P C	1 Jan 24
573	Phillips W. H. W. ...	Cr	29 Apr 19
586	Phillipson J. W. ...	Lt Cr	15 Feb 26
546	Philp J. H.	Gr	19 May 16
649	*GHP* Philpot S. C. ...	B	14 Feb 76
565	Philpott H. G. ... ORE	C	25 Jan 19
609	Philpott H. W.... ...	E L Cr	1 Jan 26
574	Philpott R. K.... ...	Cr	27 Aug 22
550	Philpotts E. M. OB	A	1 Aug 27
680	Phippard S.	C O C	1 May 19
620	Phipps C. A. G. ...	Sg C	29 Nov 27
561	Phipps W. D. ... MVO	C	16 June 27
660	Phorson J. F.	W Eng	1 Nov 01
672	Phyall H.	C O C	5 Oct 18
653	Pibworth W.	Sh Lt	17 Feb 20
647	Pickard S. R.	Gr	7 Oct 16
565	Pickering W. A. OBE	C	11 Nov 18
643	Pickett A.	Cd Gr	13 Sept 18
692	Pickford C. J. ... RM	Schm	17 Dec 97
621	Pickthorn E. B. ...	Sg C	11 Nov 18
655	Picot H. S.	Cd Sh	18 May 26
641	Pie J.	L	2 Aug 22
562	Piercy B. H.	C	15 July 27
651	Pigg E. J.	S B	10 Feb 15
579	Pigott H. L.	Lt Cr	31 Dec 08
636	Pigott J. E.	L	12 May 00
660	Pigott J. R.	Cd Eng	14 Apr 27
588	Pigou F. A.	Lt Cr	15 Sept 18
560	Pigou G. C.	C	19 Feb 25
672	Pike E.	C O C	1 Mar 19
674	Pike E. J.	C O C	30 Nov 22
559	Pike G. T. F.	C	7 July 20
553A	Pilcher C. H. ... DSO	R A	8 Apr 28
575	Pilcher H. B.	Cr	26 Aug 24
696	Pilcher J. T. ... RM	L	13 June 17
671	Pile G.	C O C	12 June 07
655	Pile T. W.	Wt Sh	30 July 01
641	Pile W. S.	L	28 June 22
562	Pilfold C.	L	23 Feb 27
669	Pilgrim W. J.	L	1 Apr 23
648	Pincott W. C.	Gr	1 Mar 18
648	Pinder J.	Gr	21 Jan 18
681	Pine A. W.	C O C	1 May 19
634	Pine J. H. ... MBE	Sh Lt / Cr	20 Jan 24
609	Pinegar G.	E L Cr	1 May 26
649	Pink H. K. A.	B	25 June 13
661	Pink W. E.	W Eng	1 Oct 17
689	Pinkerton W. A. RM	C	6 Jan 21
568	Pinsent C.	Cr	31 Dec 18
577A	Piper F. S.	Cr	19 Nov 27
660	Piper G. F.	Cd Eng	14 Sept 25
588	Piper J. M.	Lt Cr	23 Aug 26
644	Piper J. W.	Gr	4 Apr 00
562A	Pipon H. C. B.... CB	C	8 Oct 28
649	*PW* Pippard J. ...	B	24 Oct 09
573	Pitcairn R. F.	Cr	11 Nov 18
661	Pitcher W. G.	W Eng	1 Oct 17
613	Pitman F. E. ... BA	Ch	18 Jan 82
668	Pitman R. G.	L	24 Dec 22
637	Pitt B. W.	L	12 Aug 22
651	Pitt H. A.	Cd S B	10 May 18
596	Pitt H. T.	L	18 Aug 22
669	Pitt W. J.	L	1 Apr 23
560	Pitts P. ... ... CBE	C	18 Feb 23
646	Pitts A. E.	Gr	1 Aug 14
613	Plant A. W. MA, KHCh	Ch	18 Dec 88
615	Platt A. H. ... BA	In C	19 May 28
577	Platt F. C. DSO	Cr	1 June 27
707	Platt H.	E L Cr	15 June 26
674	Platt J. E.	C O C	30 Oct 21
601	Pleming J. W.	E C	1 Jan 11
557	Plenderleath C. W. M. CBE	C	1 Aug 10
597	Pleydell-Bouverie C. ...	L	15 Sept 24
661	Plumbe R. W.	W Eng	1 Jan 15
565	Plumer F. J. O. ...	C	23 Jan 19
564	Pocock H. C. ... OBE	C	11 Nov 18
570	Pocock J. I.	Cr	24 Aug 99
562	Poë B. R.	C	27 Jan 28
556	Poë G. L.	C	22 July 91
631	Poë L. M.	P L Cr	13 Sept 26
688	*PW* Pöe *Sir* William H. CB, RM	C / Hon Lt Col	1 July 81 / 23 Dec 87
562A	Poignand C. A. ...	C	21 Oct 28
629	Poignand M. E. ...	P Cr	8 Mar 24
570	Poland A. E.	Cr	11 Nov 18
703	Polhill A. H.	Lt Cr	30 Mar 24
653	Polkinghorn J. H. M. ...	Sh Lt	26 July 17
625	*GSP* Pollard *Sir* Charles F. KCB, CMG	P R A	3 July 23
674	Pollard E. F.	C O C	2 July 22
605	Pollard P.	E C	4 May 26
614	Pollen *Rev.* A. C. H. DSO	RC / Ch	16 Mar 15
563	Pollen F. H. ... CBE	C	11 Nov 18
582	Pollen J. F. H. ...	Lt Cr	15 Mar 21
636	Pollington W.	L	1 Nov 00
611	Pollitt A.	E L	12 Aug 22
596	Pollock G. S. M. ...	L	15 July 22
589	Pollock J. K.	Lt Cr	15 Mar 27
677	Polwin W. B.	C O C	26 Oct 06
655	Polyblank E. J. ...	Wt Sh	1 Jan 97
676	Pomeroy W.	C O C	6 Mar 00
591	Ponton C. R.	L	10 Dec 21
683	Poole G. R. CB, CMG, DSO, RM	Lt / Gen	8 July 24
591	Poole J.	Lt Cr	21 Jan 29
659	Poole J. A.	Cd Eng	1 June 24
545	*GSP* Poore *Sir* Richard *Bt.* KCB, CVO	A	17 July 11
671	Pope A.	C O C	31 Aug 07
576	Pope C. J.	Cr	2 Mar 27
668	Pope H.	L	10 July 21
610	Pope H. E. ... DSC	E L Cr	13 Sept 26
676	*GHP* Pope T.	C O C	9 Jan 85
619	Pope W. H. ... ORE	Sg C	1 Feb 23

Digitized by Google

Page.	Name.	Rank.	Seniority.
648	Popham, R. H. C. ...	Cd B	1 Nov 15
577B	Poppleton J. L. ...	Cr	31 Oct 24
651	*GHP* Porch J.	Sig L	15 Apr 06
605	Portch H. W.	E C	27 July 22
659	Porteous C.	Cd Eng	1 Mar 22
693	Porteous J. ...	Cd RMG	1 July 22
650	Porter A. H.	B	3 Apr 15
652	Porter H. C. ...	Wt M A A	20 Sept 16
616	*GSP* Porter *Sir* James KCB, KCMG, LLD, MD, MA, KHP	Sg VA	11 May 08
700	Porter J. B. RM	L	14 June 25
634	Porter J. P.	Sh Lt	13 Sept 24
598	Porter T. S.	S L	22 Apr 74
580	*PW* Porter V. R. N. ...	Lt Cr	30 Sept 13
659	Porter W. A.	Cd Eng	1 Oct 19
642	Porter W. S.	L	22 Oct 28
611	Potam J. R. R. ...	E	27 June 08
589A	Potter G. D.	Lt Cr	30 Sept 27
579	Potter G. H. S. ...	Lt Cr	1 Oct 04
610	Potter J. A.	E L Cr	9 June 26
582	Potter J. A. S.	Lt Cr	20 Feb 21
650	Potter J. W.	B	11 Oct 18
662	Poulton J. S.	W M	14 Apr 17
596	Poulton C. H.	L	16 Oct 22
585	Pound F.	Lt Cr	14 Aug 25
681	Pound F. G. S. ...	C O C	1 May 19
577	Pound R. R. J. ...	Cr	22 June 27
660	Pound W. H.	W Eng	1 Apr 02
642	Pounds C. J. ... DSC	L	16 July 27
602	Pounds T. H.	E C	8 May 14
708	Pout C.	E L Cr	28 Aug 26
584	Powel C. V.	Lt Cr	15 May 24
669	Powell Albert	L	1 Apr 23
587	Powell Arthur	Lt Cr	15 July 26
587	Powell C. ... DSC	Lt Cr	1 May 26
704	Powell C. C.	L	30 Apr 26
654	Powell C. J. W. ...	Sh Lt	27 May 22
586	Powell E. H.	Lt Cr	1 Nov 25
555	Powell F.	C	31 Dec 17
651	Powell G.	S B	10 Feb 17
552	Powell G. B. ... CMG	V A	8 July 26
569	Powell R. Ff.	Cr	29 Dec 91
583	Powell T. W.	Lt Cr	12 May 22
639	Powell W. H.	L	12 Aug 22
623	Power E. F.	S S	10 Nov 04
650	Power J.	B	23 Jan 17
668	Power P. G.	L	19 Feb 21
611	Power T. R.	E L	1 Nov 10
644	Power W. T.	Cd Gr	22 Aug 23
584	Powis T. H.	Lt Cr	18 May 24
579	Powles J. C.	Lt Cr	31 Dec 05
551	Powlett F. A. ... CBE	R A	7 Oct 20
563	*NP* Powley H.	C	11 Nov 18
671	Pragnell T.	C O C	1 Oct 18
644	Prato W.	Cd Gr	10 June 24
647	Pratt A.	Gr	13 July 17
608A	Pratt F. H.	E L Cr	1 Nov 16
696	Pratt H. ... RM	L	27 July 17
667	Pratt J.	L	18 July 20
603	Pratt W. H.	E C	2 July 21
582	Preedy W. F.	Lt Cr	29 Feb 20
597	Prendergast A. R. (*Serving in R.A.F.*).	L	18 July 22
570	Prendergast E. J. OBE	Cr	10 Feb 12
548	Prendergast *Sir* Robert J. KCB	A	31 July 24
671	Prentice F.	C O C	18 Aug 09
694	Presley J. P. ... RM	Cd St Mj	1 Feb 19
609	Pressey A. E.	E L Cr	1 May 24
590	Preston A. W.	Lt Cr	8 5

Page.	Name.	Rank.	Seniority.
689	Preston J. E. CGM, DCM, RM	C	6 Jan 21
608	Preston R.	E Cr	1 Oct 18
648	Preston T. W. S. L. ...	Gr	13 June 18
643	Preston W.	Cd Gr	19 Oct 20
573	Preston-Thomas Q. B.	Cr	26 Aug 24
642	Price A. E.	L	30 Dec 28
623	Price A. R. ... MB	Sg Lt Cr	3 Apr 18
613 / 614	*GHP* Price A. R. MA	Ch N I	4 Mar 90 / 5 Feb 01
585	Price C. R.	Lt Cr	15 May 25
669	Price D. E.	L	1 Apr 23
642	Price E. G.	L	15 Jan 22
569	Price E. N.	Cr	10 Oct 85
643	Price G. W.	Cd Gr	11 May 20
611	Price J. F.	E	10 Nov 83
586	Price V. H. A. ...	Lt Cr	15 Feb 26
584	Price W. A. ... OBE	Lt Cr	1 May 24
579	Prichard B. E.	Lt Cr	30 June 08
555	Prichard H. T. ... (*Nautical Assessor*)	C	31 Dec 18
696	Priddle E. ... RM	L	4 Mar 18
646	Priddle L.	Gr	18 Nov 15
696	Priddy W. ... RM	L	22 Aug 18
633	Prideaux G. E. MBE	P L	9 May 26
663	Prideaux J. A. H. ...	Hd Mr	7 May 18
704	Priest F. A. D.	Lt Cr (E)	15 May 22
577	Priestly E. O. ... DSC (*Assistant Inspector of Naval Ordnance*).	Cr	25 May 29
554	Primrose G. A. ...	V A	12 Oct 08
648	Prince G. ... MBE	Cd Gr	13 Sept 18
707	Pring A. W. S. ...	E L Cr	6 July 24
603	Pring F.	E C	24 Sept 20
660	Pringle P.	W Eng	1 Apr 05
676	*GHP* Prior G.	C O C	24 Apr 82
695	Prior W. ... RM	C	14 May 19
694	Priscott F. O. ... RM	St Maj	20 Sept 14
567	Priston H. R.	Cr	30 June 18
599	Priston R. B.	E A	5 Nov 07
568	Priston W. B.	Cr	31 Dec 20
664	Pritchard S. B. ...	Schm	17 Nov 16
648	Pritchard W. J. ...	Gr	22 June 18
609	Privett G. J. ... OBE	E L Cr	1 May 26
707	Procter P. J. H. ...	E L	8 June 18
605	Procter T. G.	E C	15 May 22
611	Procter W. A.	E L	12 Aug 22
659	Proctor H.	Cd Eng	1 Aug 24
651	Prosser F. W. W. ...	Cd S B	1 Jan 18
593	Prosser W. H.	L	24 Mar 27
545	Prothero A. W. E. ...	A	20 Mar 13
591	Proudfoot F. B. ...	Lt Cr	15 Dec 28
572	Prowse W. E.	Cr	21 July 16
616	Pryn *Sir* William W. KBE, CB	Sg R A	6 Sept 16
687	Prynne G. H. H. RM	Maj	6 June 17
681	Pryor J.	C O C	1 May 19
703	Pryor R. M.	Lt Cr	15 July 24
643	Pudifoot H.	Cd Gr	26 Feb 15
609	Pugh R. R.	E L Cr	1 May
656	Pullan W.	L (E)	23 Dec 27
585	Pullen B. W. le G. ...	Lt Cr	15 Mar 25
652	Pulleyblank W. G. ...	T I	13 Sept 21
662	Pullin H.	W M	1 Jan 15
612	Punnett T. G.	E	23 Aug 67
586	Purdie R.	Lt Cr	1 Mar 26
582	Purdy H.	Lt Cr	30 Aug 19
547	Purefoy R. P. F. CBE, MVO	A	7 Oct 20
608A	Purkis C. H. J. ...	E L Cr	1 Nov 17
658	Purnell J. C. ... DSC	L (E)	May 28
661	Pursey S. G.		1 Dec 16
588	Purtell J. H. B. ...		1 Aug 26
	Purvis A. R. F. ...		21 June 22

Digitized by Google

Page.	Name.		Rank.	Seniority.
529	Putt W. P. ...	...	P Cr	22 Apr 20
693	Puxley H. ...	...	Cd / R M G	21 Nov / 22
590	Puxley J. P. L.	...	Lt Cr	15 Apr 28
591	Puxley P. L. ...	...	L	15 Aug 21
703	Puxley W. L. ...	...	Lt Cr	15 Aug 27
650	Pyburn J. ...	...	B	23 Jan 17
555	Pyddoke C. E. W.	...	C	30 June 14
671	Pye J. ...	..	C O C	9 July 18
703	Pyke-Nott J. G.	...	Lt Cr	15 July 26
687	Pym H. R. L. ...	RM	Maj	26 July 97
626	Pym W. H. J. ...	...	P C	1 Jan 19
611	Pysden E. J. ...	AM	E L Cr	7 June 27
	Q.			
656	Quaas G. H. ...	...	L (E)	10 Mar 26
660	Quantrill E. J. ...	...	Cd Eng	1 Oct 27
644	Quantrill L. G. ...	...	Cd Gr	3 Apr 26
648	Quick J. H. ...	...	Cd B	26 Jan 21
664	Quick W. J. ...	...	Schm	1 Apr 04
651	Quick W. H. ...	...	Cd S B	29 Apr 19
577B	Quin J. ...	...	Cr	8 Mar 24
700	Quine J. L. ...	...	E L Cr	22 June 18
590	Quincey G. ...	MBE	Lt Cr	6 May 28
647	Quinnell E. J. ...	...	Gr	11 Feb 18
654	Quinton C. ...	...	Sh Lt	2 June 22
657	Quinton R. ...	...	E L	12 Aug 22
	R.			
705	Rabbidge W. F.	...	E L Cr	1 June 12
681	Rabjohns W. ...	...	C O C	1 May 19
589	Radcliffe G. P. M.	...	Lt Cr	15 Sept 27
552	Radcliffe S. H. ...	CMG	V A	1 July 27
677	*PW* Radford C ...	...	C O C	15 Feb 07
610	Radmore R. R.	..	E L Cr	13 Sept 26
608A	Radmore W. G.	...	E L Cr	1 Aug 16
708	Rae F.	...	E L Cr	24 Oct 26
659	Rae J. F. ...	...	Cd Eng	1 Nov 22
626	Rae W. H. ...	..	P C	29 Oct 03
630	Rae W. S. D. ...	...	P Cr	4 Sept 24
581	Rae-Fraser D. R.	...	Lt Cr	22 June 19
652	Raggett F. G. ...	...	T L	1 Jan 29
576	Rahilly D. E. ... (*Assistant Inspector of Naval Ordnance*)	...	Cr	1 Sept 27
553	Raikes C. D. S. ...	OBE	V A	23 May 29
645	Rainey J. ...	..	Gr	20 Nov 12
708	Rainey R. A. ...	..	E L	8 Apr 18
573	Rainier J. W. ...	...	Cr	13 Oct 24
687	Raitt F. J. ...	RM	Maj	17 Aug 97
583	Raleigh V. A. ...	..	Lt Cr	15 Jan 22
566	*GWP* Ralph G. S.	..	C	19 Aug 97
658	Ram H. G. ...	.	E L	12 Aug 22
608A	Ramage S. W. ...	...	E L Cr	1 Apr 22
607	Rampling H. J.	...	E Cr	3 Sept 94
588	Ramsay F. A. W.	DSC	Lt Cr	15 Aug 26
628	Ramsay P. ...	...	P C	13 Feb 25
621	Ramsay P. D. ...	...	Sg C	7 July 27
701	Ramsay-Fairfax W. G. A.	CMG, DSO	Cr	29 July 16
645	Ramshaw A. ...	...	Gr	1 Aug 14
657	*PW* Randall F. J.	...	E L Cr	4 Jan 23
674	Randall F. G. ..	...	C O C	2 Mar 23
644	Randell G. ...	...	Gr	23 Mar 01
673	Ranger W. H. ...	...	C O C	30 Oct 21
560	Rankin N. H. ...	...	C	11 July 23
705	Rankine W. J. ...	...	Sg Lt	1 Aug 24
688	Rann A. E. OBE, MC, RM		C	24 Apr 18
652	Ransley H. ...	...	W T	5 Apr 15
625	Ransom A. C. ...	OBE	P R A	22 Aug 26
660	Ransom J. A. ...	...	W Eng	1 Aug 13
679	Ransom W. H. ...	...	C O C	14 Feb 17
601	Raper R. St. J.	...	E C	2 Oct 12
661A	Rapley J. J. ...	...	Cd M	1 Mar 28
650	Rashbrook A. J.	...	B	11 Oct 18
600	Rashbrook H. S.	OPE	E A	23 May 19
560	Rashleigh V. S. (*Chief Inspector of Coastguard, Headquarters.*)	CBE	C	10 Sept 24
577A	Ratcliff F. J. ...	...	Cr	20 May 29
628	Ratcliff J. P. ...	...	P C	16 Oct 27
645	Ratcliff S. ...	MBE	Gr	16 Oct 09
665	Ratcliffe H. ...	...	Cd W	14 Apr 18
635	Rattenbury W. H. E. ...		Lt Cr	11 Nov 18
599	Rattey W.	CB, OBE	E A	2 Jan 25
585	Raven A. J. ...	..	Lt Cr	15 Sept 25
599	Rawling S. ...	...	E A	2 Dec 12
645	Rawlings W. J. S.	...	Gr	18 Mar 13
600	Rawlinson W. W. H.	...	E C	9 Oct 12
566	Rawson H. C. S.	...	C	21 Feb 23
704	Rawson S. G. C.	...	L	15 Mar 24
684	Rawstorne G. A. L.	RM	Lt Col	22 June 94
673	Ray R. E. ...	..	C O C	30 Oct 21
620	Raymond J. K.	MB	Sg C	19 Apr 23
562	Rayne G. M. R.	...	C	29 Aug 27
608	Rayner A. E. E.	...	E Cr	1 Sept 17
588	Rayner H. J. ...	...	Lt Cr	15 Nov 26
703	Rayner J. W. ...	...	Lt Cr	15 Dec 28
609	Rea A. W. ...	...	E L Cr	1 Nov 23
593	Rea J.	...	L	15 Oct 23
604	Read A. T. P. ...	...	E C	10 Dec 20
668	Read A. J. ...	...	L	9 July 22
643	Read T. ...	...	Cd Gr	7 Feb 05
692	Read T. H. W.	RM	Cd / Bndr	5 June / 19
651	Reade F. S. ...	...	Sig L	28 Dec 21
646	Reader W. R. ...	...	Gr	2 Apr 15
580	*PW* Ready T. ...	MVO	Lt Cr	5 Sept 15
676	Real W. ...	...	C O C	2 Apr 94
659	Reay J. W. ...	...	Cd Eng	1 Apr 20
674	Redding G. ...	..	C O C	30 Oct 21
694	Redding J. T. ...	RM	St Maj	13 Mar 19
627	Redman E. A. ...	...	P C	1 Jan 23
649	Redman S. J. ...	...	B	1 May 01
621	Redmond W. ...	...	F S	8 Aug 81
568	Ree F. H. T. ..	...	Cr	31 Dec 19
681	Reed F. J. ...	...	C O C	1 May 19
679	Reed G. ...	...	C O C	1 Apr 10
643	*PW* Reed J. ...	...	I.	10 July 12
589	Reed J. C. ...	...	Lt Cr	15 July 27
604	Reed W. W. ...	...	E C	5 Oct 22
594	Reeks W. J. ...	...	Sig L	12 Aug 22
642	Reely H.	RM	L	1 Mar 25
584	Reep A. ...	...	Lt Cr	1 May 24
582	Reep J.	...	Lt Cr	5 Dec 20
706	Rees A. C. ...	...	R L Cr	19 Jan 17
638	Rees E. A. J. ...	...	L	13 Aug 22
687	Rees H. F. P.	RM	Maj	1 Sept 17
632	Rees H. E. ...	...	P L Cr	14 Apr 25
601	Rees J. D. ...	CBE	E C	1 Jan 12
623	Rees H. W. M. ...	...	S S	8 Nov 06
682	Rees J. B. ...	...	C O C	1 May 21
644	Rees J. C. ...	...	Cd Gr	1 Aug 24
619	Rees O.	MD	Sg C	12 Apr 20
653	Rees R. E. ...	...	Sh Lt	15 Mar 19
592	Rees W. O. M. ...	...	L	15 July 22
546	Rees W. S. ...	CB	A	24 Oct 15
681	Reeve L. ...	...	C O C	1 May 19
608	Reeve P. ...	...	E Cr	31 Dec 20
552	Reeves E. ...	CB	V A	8 July 26
581	Reeves G. ...	MBE	Lt Cr	26 Apr 17
681	Reeves T. H. ...	...	C O C	1 May 19
593	Reeves T. S. ...	...	L	21 Sept 25
593	Regan R. H. ...	MBE	L	8 Dec 23
682	Regis A. ...	...	C O C	1 Sept 21
576	Regnart C. O. ...	...	Cr	4 Jan 27
623	Reid E. S. ...	...	S S	10 Nov 04

Digitized by Google

Page.	Name.	Rank.	Seniority.
561	Reid G.	S B	1 Jan 02
623	Reid S. T.	Sg Cr	15 May 00
651	Reid W.	Sig L	2 Aug 22
561	Reinold B. E. ... DSO	C	28 Aug 27
674	Reif J. ... ... (*District Officer, H.M. Coastguard, Carnoustie.*)	C O C	2 Mar 23
584	Rendel H. L.	Lt Cr	15 Oct 23
646	Rendell F.	Gr	11 Nov 14
593	Rendle W. B.	L	12 July 25
633	Renn W. H. ... {	Sh / Lt Cr	} 1 Apr 11
653	Renny J. C.	Sh Lt	30 Aug 19
592	Repton L.	L	12 Aug 22
650	Revatto T.	B	17 May 16
641	Revel E. W.	L	12 Sept 25
582	Revington G. A. ...	Lt Cr	16 Nov 20
667	Rewell F. A.	L	20 Jan 23
562	Reyne F. A. ... ... (*Serving in Hydrographic Department.*)	C	10 Oct 25
670	Reynolds A. B. MBE	D C O	1 May 19
667	Reynolds C.	L	22 Jan 19
546	Reynolds H. C. ...	A	24 Oct 15
635	Reynolds H. E. ...	Lt Cr	20 Aug 23
695	Reynolds J. E. DSO, RM	C	16 Mar 18
695	Reynolds R. F. RM	C	13 Oct 19
602	Reynolds T. R. ...	E C	27 Jan 13
591	Rhind W. A. ... MBE	Lt Cr	7 Apr 29
633	Rhind W. A.	P S L	1 May 26
645	Rhodda T.	Gr	3 Sept 10
585	Rhodes P. W.	Lt Cr	15 Sept 24
548	Ricardo A. D. ... CB	A	3 Mar 24
613	Rice A. C. H. ... MA	Ch	12 Feb 86
644	Rice G. E.	Gr	28 Aug 00
609	Rice H. M.	E L Cr	22 June 24
560	Rice R. A.	C	1 Jan 24
592	Rich C. R. St. J. ...	L	15 Feb 22
661	Rich H. W.	W Eng	1 Jan 15
590	Rich W. C. B.	Lt Cr	11 May 28
609	Richards C. A. ...	E L Cr	18 May 25
679	Richards E.	C O C	25 May 17
645	Richards E.	Gr	14 Aug 11
609	Richards E. ... OBE	E L Cr	15 Feb 25
679	Richards E. C.	C O C	20 Oct 10
690	Richards F. S. RM	C	1 Sept 14
681	Richards J.	C O C	1 May 19
602	Richards J. A. ... CBE	E C	13 Feb 15
688	Richards J. F. ... RM	C	15 Mar 18
589A	Richards J. T.	Lt Cr	11 Dec 27
560	Richards R. A. ...	C	30 Jan 25
588	Richards R. J.	Lt Cr	15 Oct 26
619	Richards R. M. ...	Sg C	15 Oct 24
571	Richards S. R. S. ..	Cr	27 Oct 19
695	Richards T. E. RM	C	13 Nov 19
611	Richards T. F.	E L	12 Aug 22
604	Richards T. W. ...	E C	24 Oct 24
653	Richards W. H. {	Sh / Lt Cr	} 3 July 24
582	Richards W. G. ...	Lt Cr	18 Feb 20
620	Richardson A. H. S. ...	Sg C	2 Apr 26
706	Richardson A. R. W. ...	EL Cr	20 Oct 18
592	Richardson B. ...	L	12 Aug 22
575	Richardson C. D. ...	Cr	26 Aug 24
669	Richardson E.	L	17 Jan 23
577A	Richardson F. A. DSO	Cr	15 Feb 27
648	Richardson F. H. ...	Gr	12 Dec 19
638	Richardson F. W. ...	L	16 Nov 22
679	Richardson F. W. ...	C O C	18 July 13
643	Richardson G.	Cd Gr	13 Sept 18
678	Richardson G. J. ...	C O C	13 Sept 08
658	Richardson H. W. ...	E L	19 July 22
708	Richardson J. H. ...	E L	27 Jan 19
568	Richardson R. W. DSO	Cr	30 June 19
570	Richardson W. ...	Cr	1 Apr 05
630	Riches J.	S P	20 May 96
596	Richings F. W.	L	1 July 22
569	*TP* Richmond E. A. ...	Cr	1 Oct 95
686	Richmond H. S. H. RM	Lt Col	17 Aug 23
656	Rickaby G. A. ... DSO	L (E)	25 Jan 28
620	Rickard C. R.	Sg C	29 Oct 25
609	Rickard E. J. W. H. ...	E L Cr	6 May 24
626	*GSP* Rickard H. H. ...	P in C	1 Oct 03
654	Rickard P. G.	Sh Lt	12 Aug 22
593	Rickard W. J. ...	L	8 July 24
668	Rickett R.	L	12 Jan 23
604	Ricketts H. H. ...	E C	9 Aug 22
569	Rickman P. H.	Cr	26 May 91
572	Rickcord P. S.	Cr	14 Feb 24
659	Ricks W. E. J. ...	E L	20 May 22
581	Rickwood J. E. ...	L t Cr	21 Apr 18
554	Riddel D. McN. ...	V A	5 Nov 08
589A	Riddell K. J.	Lt Cr	15 Oct 27
583	Riddle J. W.	Lt Cr	2 Nov 22
700	Rider H. S. ... RM	C	13 Nov 27
656	Rider R. T.	E L Cr	11 Nov 18
599	Rider S. ... CMG	E A	14 May 21
591	Ridgers A. H.	Lt Cr	22 Jan 29
568	Ridgeway G. E. DSC	Cr	30 June 19
582	Ridgway G. S.	Lt Cr	15 Feb 21
686	Ridings A. W. G. RM	Lt Col	17 Aug 23
708	Ridler W. F. A. ...	E L	18 Aug 19
568	Ridley J. J. C. ... DSO	Cr	30 June 19
624	Ridley N. C.	S	22 Aug 89
679	Rigden G. J.	C O C	9 Aug 10
566	Rigg W. G. ... DSO	C	13 Jan 23
605	Riley E. W. ... OBE	E C	29 June 26
572	Riley G. B. ... OBE (*Deputy Chief Inspector of Naval Ordnance*).	Cr	5 Apr 21
606	Risch, C. L. J.	E C	26 Feb 28
701	Rising F. S. ... OBE	Cr	11 Nov 18
557	Risk R. H. L. ... OBE	C	31 Dec 10
585	Ritchie A. B.	Lt Cr	15 May 25
674	Ritchie C. E.	C O C	30 Oct 21
560	*VC* Ritchie H. P. ...	C	29 Jan 21
647	Ritter F. W.	Gr	2 Sept 17
666	Ritty J.	L	23 Apr 06
589A	Rivett A.	Lt Cr	28 Jan 28
582	Roach M. H.	Lt Cr	2 Dec 20
619	Roach S.	Sg C	1 Jan 24
581	Roach W. W.	Lt Cr	16 Dec 17
626	Roach-Smith C. OBE	P C	14 Oct 18
669	Robbins A.	L	18 Dec 22
656	Robbins H. DSO	L (E)	10 May 27
575	Roberts A. C. OBE	Cr	2 Apr 27
658	Roberts A. J. J. ...	E L	12 June 22
577	Roberts A. M. DSO	Cr	2 Feb 27
643	Roberts A. S. E. DSC	Cd Gr	13 Sept 18
629	Roberts C. B.	P Cr	21 July 12
588	Roberts D. R.	Lt Cr	13 Sept 26
593	Roberts E. V.	L	23 Feb 26
594	Roberts F. E.	Lt Cr	15 Sept 27
641	Roberts F. P.	L	15 May 22
590	Roberts G.	Lt Cr	23 June 28
673	Roberts G. E. S. ...	C O C	30 Oct 21
655	Roberts H.	Wt Sh	29 Feb 12
588	Roberts H. V.	Lt Cr	14 Oct 26
579	Roberts J. ... MBE	Lt Cr	28 Feb 12
657	Roberts J.	E L	20 July 19
669	Roberts J. W.	L	1 July 23
689	Roberts J. W. ... RM	C	6 Jan 21
569	Roberts L. G. A. ...	Cr	1 Oct 73
646	Roberts R. L.	Gr	2 Mar 16
613	Roberts *Rev.* T. MA	Ch	6 Dec 82
649	Roberts T.	B	18 Aug 14

Digitized by Google

Page.	Name.	Rank.	Seniority.
588	Robertson A. J. T. ...	Lt Cr	28 July 26
546	Robertson C. H. OMG, MVO	A	2 July 17
704	Robertson D. L. ...	L	15 Dec 28
593	Robertson E. G. ...	Lt Cr	14 Dec 27
604	Robertson G.	E C	29 Dec 21
645	Robertson J. E. ...	Gr	3 Oct 03
557	Robertson J. H. CBE	C	3 July 14
586	Robertson - Macdonald A. D. J.	Lt Cr	15 Nov 25
580	Roberts-West A. ...	Lt Cr	31 Dec 16
667	Robins C. R.	L	18 June 19
560	Robins J. F.	C	11 Nov 18
594	Robins J. H. ... DSC	Sig L	30 June 24
630	Robinson A. A. E. OBE	P Cr	12 Feb 24
623	Robinson A. L. MB, MA	Sg Lt Cr	12 May 16
659	Robinson A. J. ...	CdEng	1 Oct 17
583	Robinson C. A.... ...	Lt Cr	21 Oct 22
682	Robinson C. E....	Sr M P C S	10 Oct 19
545	*NP* Robinson C. G. CVO	A	27 Aug 11
562	Robinson C. G.... ...	C	8 Apr 26
622	Robinson C. H. J. ...	Sg Cr	12 Nov 09
569	*TP* Robinson C. N. ...	Cr	5 July 82
661	Robinson E. F. ...	W Eng	1 Nov 16
620	Robinson F. C. ...	Sg C	11 May 28
658	Robinson F. M. ...	E L	25 Aug 20
649	*GHP* Robinson G. ...	B	25 Jan 86
684	Robinson G. V. RM	Col	7 Nov 21
605	Robinson H. D. ...	E C	19 May 22
554	*NP* Robinson *Sir* Henry R. KCMG	R A	22 June 09
613 / 614	*GHP* Robinson J. L. MA	Ch N I	21 July 75 / 5 Jan 71
573	*PW* Robinson L. OBE	Cr	1 Oct 21
609	Robinson L.	E L Cr	28 Aug 25
568	Robinson L. F. MVO, DSC	Cr	30 June 23
586	Robinson L. M. ...	Lt Cr	30 Jan 26
660	Robinson R.	W Eng	1 Aug 11
577	Robinson R. S....	Cr	20 Apr 26
572	Robinson S.	Cr	18 Sept 21
660	Robinson T. A. ...	W Eng	1 Mar 14
589A	Robinson T. C. ...	Lt Cr	11 Dec 27
653	Robinson T. C. ...	Sh Lt	1 July 22
613 / 614	Robinson T. W. BA	Ch In Cr	1 Sept 94 / 1 Jan 09
703	Robinson V. J. ...	Lt Cr	15 May 26
644	Robinson V. S. ...	Cd Gr	27 Aug 22
662	Robinson W.	W M	1 Jan 15
588	Robson H. H.	Lt Cr	22 Dec 26
657	Robson J.	E L	12 Aug 22
683	Robyns J. W. ... RM	Col	10 Feb 04
644	Roche T. P. ... DSM	Cd Gr	2 Sept 26
623	Rock C. H.	Sg Cr	15 May 09
604	Rock H. E.	E C	21 Jan 23
580	Rockey T.	Lt Cr	7 Sept 15
661	Rockwell A. W. J. ...	W Eng	1 Nov 16
593	Rodd J.	L	12 Mar 26
617	Rodd M. L. B. ... OBE	Sg R A	1 Jan 23
602	Rodet E. W. ... CBE	E C	31 Oct 12
609	Rodgers J. W.	E L Cr	15 Feb 25
627	Rodham C. H. ... OBE	P C	1 Jan 23
625	Rodham H. ... CMG	P R A	21 July 28
639	Rodway G. F. ... MBE	L	21 June 21
605	Roe C. E. M.	E C	6 June 22
567	Roe D. W.	Cr	31 Dec 15
683	Roe E. C. B. ... RM	Maj Gen	21 Nov 86
688	Roe E. G. M. ... RM	C	12 Feb 18
571	Roe F. A. W.	Cr	3 Dec 99
661A	Roe T.	W Eng	15 July 18
630	Roffey J. H.	S P	17 Dec 05
646	Rogers A. S.	Gr	9 Sept 14
661	Rogers A.	W Eng	1 Jan 15
630	Rogers B. L.	P Cr	21 July 24
644	Rogers C. A.	Cd Gr	6 Feb 24
586	*PW* Rogers D. W. ...	Lt Cr	15 Feb 26
587	Rogers E. W.	Lt Cr	1 Mar 26
649	Rogers F.	B	12 Feb 91
666	Rogers F. G.	L	16 Mar 11
570	Rogers F. S.	Cr	3 Aug 03
593	Rogers G.	L	13 Aug 24
634	Rogers J. G. ... MBE	Sh Lt Cr	13 Sept 26
570	Rogers J. D.	Cr	7 Aug 12
581	Rogers S.	Lt Cr	1 Mar 18
661	Rogers S. H.	W Eng	1 Jan 15
696	Rogers W. H. DSM, RM	L	19 Sept 17
696	Rogers W. H. C. RM	L	24 Oct 17
676	Rogers W. J.	C O C	15 Nov 89
672	Rogers W. S.	C O C	1 Oct 18
644	Rohan F. J.	Gr	1 Oct 08
575	Rolfe C. N. ... DSO	Cr	17 Sept 24
557	Rolfe H. N. ... DSO	C	11 Nov 02
577A	Rolleston C. H. ...	Cr	17 Apr 28
548	Rolleston J. P. DSO	A	3 Mar 24
654	Rolling O.	Sh Lt	12 Aug 22
685	Rombulow-Pearse A. E. RM	Col	7 Jan 24
555	Rombulow-Pearse C. A. OBE	C	30 June 17
632	Rook T.	P L	15 Nov 19
560	Rooke G. A.	C	11 Nov 18
650	Rooke W. J.	B	25 June 17
706	Rookledge F. O. ...	E L Cr	28 Mar 19
599	Roome G. W. ... OBE	E A	22 July 19
620	Rooney J. J. H. ...	Sg Cr	18 Aug 25
585	Roper E. ... DSO	Lt Cr	1 Jan 25
610	Roper G. T.	E L Cr	18 Jan 27
679	Roper W. A.	C O C	2 Oct 12
703	Roper-Curzon *The Hon.* C. J. H.	Lt Cr	15 Nov 25
614	Rorison, *Rev.* H. G. G. MA	Ch	7 Oct 04
647	Rose A.	Gr	13 July 17
610	Rose E. E. ... DSO	E L Cr	13 Sept 26
659	Rose E. J.	CdEng	1 Oct 18
693	Rose G. L.	R M G	13 June 13
591	Rose H. J.	L	25 Sept 21
684	Rose J. M. DSO, RM	Col	1 July 19
668	Rose M. J. W.	L	1 Jan 21
592	Rose R. E. B. ... ... (*Serving in R.A.F.*)	L	15 May 22
587	Rose W. A.	Lt Cr	1 May 26
589	Rosevere A. G.... ...	E Cr	1 Oct 18
655	*GHP* Rosevere E. H. G.	Wt Sh	10 Apr 80
603	Rosevere E. J.... OBE	E C	9 Dec 22
705	Rosevere W. H. ...	E L Cr	21 Apr 15
604	Roskruge F. J. DSO, OBE	E C	31 Oct 21
562A	Rosoman R. R. DSO	C	4 Sept 22
572	*PW* Ross A. V.... ...	Cr	5 Dec 22
709	Ross E. W.	E L	30 Sept 21
657	Ross G. H.	E L	27 July 20
554A	Ross G. P. ... CB	R A	1 Jan 25
617	Ross R. A.	Sg R A	1 Jan 24
611	Ross R. J.	E L	25 Jan 26
663	Ross W....	Cd El	11 Nov 17
568	Ross W. B. C.	Cr	31 Dec 18
609	Ross W. E.	E L Cr	1 Apr 25
690	Rosser F. ... RM	L	16 Oct 16
646	Rosser P.	Gr	9 Mar 16
656	Rossiter C. H.	L (E)	24 June 28
559	Rotch S. F. S.	C	1 Apr 19
580	Rothery F. J.	Lt Cr	1 June 16
625	Rotter C. J. E.... CB (*Director of Statistics.*)	P R A	2 Nov 23
674	Rouncivell H.	C O C	30 Nov 22
589	Round A. F.	Lt Cr	14 Sept 27
646	Rouse B. A. J.... ...	Gr	17 Jan 15

Digitized by Google

Page.	Name.	Rank.	Seniority.
637	Rouse J. C.	L	17 June 22
676	*GHP* Rouse W. H. ...	C O C	24 Feb 87
554	*NP* Routh H. P. MVO	V A	18 Sept 11
638	Routley C.	L	23 Oct 20
632	Routly A. J. H. ...	P	27 Apr 98
625	Row P. J. H. L. OB	P R A	20 Mar 23
619	Rowan J. C. ... MB	Sg C	1 Jan 22
623	Rowan-Robinson L. C. MB	Sg Cr	1 Aug 17
573	Rowbotham W. B. ...	Cr	29 May 26
645	Rowe A.	Gr	1 Aug 14
610	Rowe A.	L (E)	18 July 26
631	Rowe A. W. W. ...	P L Cr	14 Apr 25
626	Rowe E. F.	P C	30 June 21
655	Rowe G. D.	Cd Sh	19 Nov 12
610	Rowe J....	E L Cr	14 Sept 26
635	Rowe J. A. ... MBE	Hd Mr	5 Apr 19
605	Rowe W.	E C	31 Oct 21
655	Rowe W. F.	Wt Sh	29 Nov 13
692	Rowe W. S. ... RM	Maj	3 June 27
670	Rowe W. T.	D C O	15 Apr 19
583	Rowland L. C.	Lt Cr	1 Apr 22
661A	Rowland R. W. ...	Cd M	1 Apr 21
658	Rowland W. T. ...	E L	25 Aug 22
614	Rowley F. B. ... MA	Ch	2 Apr 04
705	Rowley H. E.	P L Cr	11 Nov 18
503	Rowley H. F. J. CBE	C	11 Nov 18
554A	Rowley-Conwy R. G. CMG	R A	12 Feb 28
585	Rowlinson C. G. ...	Lt Cr	1 Aug 25
660	Rowse R. H.	Cd Eng	1 Jan 25
676	Rowsell J. T.	C O C	22 Oct 98
608A	*GHP* Roxburgh W. H....	E L Cr	1 Feb 19
660	Roy D.	Cd Eng	1 Jan 25
553A	Royds C. W. R. KBE, CMG	R A	2 Mar 26
552	Royds P. M. R. CB, CMG	V A	1 Aug 27
562	Royle L. E. H. ... (*District Officer, H.M., Coastguard Torquay*)	C	18 Mar 28
613	Royse W. H. H. MA	Ch	17 Oct 01
550	Ruck-Keene W. G. E. MVO	A	1 Aug 27
514	Ruddock H. M. MA	N I	7 June 01
647	Rudge J. T.	Gr	13 July 17
647	Rudland E. J. ...	Gr	25 Apr 18
592	Ruffle N.	L	12 Aug 22
601	Rule T.	E C	21 Jan 07
664	Rumble G. W. ...	W Wdr	30 May 00
650	Rumley P.	B	25 June 17
649	Rumsby W.	B	3 Mar 89
653	*GHP* Rundle H. J. ...	Cd Sh	31 May 96
571	Rundle H. M. J. OBE (*Deputy Chief Inspector of Coastguard, Headquarters.*)	Cr	29 Oct 19
638	Rundle J.	L	12 Aug 22
668	Rundle J. B.	L	27 Feb 22
599	Rundle M.	E A	8 Dec 25
623	Rusack A. C. ... MB	Sg Cr	5 Nov 21
633	Ruse W B.	P L	29 Dec 23
602	Rush H. C.	E C	11 Nov 18
695	Rush J. W. ... RM	S C	13 Mar 19
659	Rush T. A. E. MBE	Cd Eng	1 Oct 19
561	Russell E. H. ... OBE	C	16 Mar 29
688	Russell F. ... ... RM	C	24 Apr 18
592	Russell F. C.	L	12 Aug 22
581	Russell F. J.	Lt Cr	8 Nov 19
631	Russell G. H.	P L Cr	19 Mar 20
579	Russell G. P.	Lt Cr	31 Dec 10
686	Russell G. Y. ... RM	Lt Col	17 Aug 23
569	Russell H.	Cr	12 Mar 75
608	Russell H. F.	E Cr	1 Sept 17
586	Russell *The Hon* J. H. ...	Lt Cr	15 Feb 26
575	Russell S. F.	Cr	7 Apr 27
562A	Russell S. P. B. ...	C	10 July 28
695	Russell W. MC, DCM, RM	C	10 Jan 20
569	Russell W. F. A. H. ...	Cr	1 Oct 73
645	Ruston A.	Gr	9 Sept 04
561	Rutherfoord E. M. C. DSO	C	27 Dec 24
621	Rutherford E. D. MB	Sg C	4 Nov 25
688	Rutherford G. RM	C	23 Mar 18
559	Ruxton W. C. G. ...	C	21 May 22
598	Ryan A. H.	S L	15 Sept 21
559	Ryan C. P. ... CF	C	4 Dec 19
549	Ryan F. E. C. ... CBE	A	8 May 25
643	Ryan G. J.	Cd Gr	13 Sept 18
568	Ryan R. C. F.	Cr	31 Dec 25
602	Ryan W.	E C	21 Apr 14
607	*GHP* Ryder J. F. ...	F E	1 May 95
643	Ryder W. H.	Cd Gr	20 May 20
703	Rylands G. K.	Lt Cr	28 Feb 21
588	Ryman C. R.	Lt Cr	13 Feb 27
554A	Rymer R. H. ... ... (*Nautical Assessor*).	R A	19 July 24

S.

Page.	Name.	Rank.	Seniority.
561	St. Clair F. C. G. ... (*District Officer, H.M. Coastguard, Sandgate*)	C	29 May 23
575	St. John A. B.	Cr	24 May 24
552	St. John F. G. CB, MVO	V A	8 July 26
661	St. John E. S. ...	W Eng	1 Dec 16
567	St. John R.	Cr	30 June 18
574	St. John St. A. O. DSO	Cr	18 Mar 24
588	Sabey J. C.	Lt Cr	15 Aug 26
580	Sadleir H. F.	Lt Cr	21 Feb 14
650	Sadler F.	B	23 Feb 18
694	Sadler R. ... EM	St Mj	20 Sept 14
634	Sadler S. T.	Sh Lt	14 Feb 20
613	Sadlier R. G. ... BA	Ch	10 Jan 00
599	Sagar E. L.	E A	1 Jan 25
588	Sainsbury C. B. ...	Lt Cr	25 Nov 26
652	Salt W. Y.	W T	27 Mar 15
682	Sales G.	C O C	1 May 21
576	Salisbury E. W. ...	Cr	15 Sept 25
600	Salmon C.	E Ins	1 Feb 96
636	Salmon G.	L	11 Nov 16
582	Salmon G. G. D. DSC	Lt Cr	1 Oct 20
580	Salt *Sir* John W. T. *Bt.*	Lt Cr	30 June 15
639	Salter G. B.	L	12 Aug 22
576	Saltren-Willett G. A. ...	Cr	30 Apr 27
567	Salwey E. A.	Cr	31 Dec 99
669	Sammels C.	L	20 Jan 23
640	Sammels F.	L	4 Aug 22
582	Sammels F. E.... ...	Lt Cr	26 Oct 19
676	*PW* Sampson J. ...	C O C	28 Apr 97
696	Sampson J. G. ... RM	L	14 June 18
638	Sampson T.	L	16 May 22
688	Sampson-Way N. F. E. G. RM	Maj	30 June 19
562A	Sams C. H. H. ...	C	9 Mar 28
655	Samways C. W. ...	Wt Sh	19 May 15
682	Sandell T.	C O C	1 Mar 21
585	Sandells C.	Lt Cr	15 Feb 25
696	Sandeman G. E. RM	L	6 Apr 17
577A	Sanders A. L.	Cr	31 Jan 27
591	Sanders C. P. L. ...	L	15 Oct 21
606	Sanders G. H. S. DSO	E C	22 Dec 26
580	Sanders J.	Lt Cr	30 Nov 12
599	Sanders J. S. ... CB	E A	13 Mar 09

Digitized by Google

Page.	Name.	Rank.	Seniority.
608A	Sanders J. S.	E L Cr	1 Jan 10
599	Sanders W. C. CB, DSO	E A	7 June 22
638	Sanderson C.	L	12 Aug 22
654	Sanderson C. F. ...	Sh It	6 July 22
660	Sanderson J.	W Eng	1 Dec 13
609	Sanderson J. E. ...	E L Cr	1 June 24
661	Sanderson J. W. ...	W Eng	20 Aug 15
604	Sanderson P. A. ...	C	31 Oct 21
592	Sanderson P. G. ...	L	15 June 22
702	Sandford W. H. ...	Cr	11 Nov 18
639	Sandford W. J. ...	L	28 July 22
685	Sandilands P. DSO, RM	Lt Col	3 Dec 26
592	Sandover T.	L	11 Apr 22
604	Sands J. L.	E C	3 Jan 24
591	Sandwith E. P. G. ...	L	15 July 21
647	Sandy H. D.	Gr	13 July 17
643	Sangwell A. G.	Cd Eng	10 May 19
636	Sansom R.	L	25 Sept 14
678	Sarachaga W. J. ...	C O C	28 Jan 08
670	*GHP* Sargeant C. H. ...	C O C	24 Mar 93
581	Sargeant W.	Lt Cr	17 Sept 17
648	Sargent H. B.	Gr	28 Sept 18
605	Sargent J. J.	E C	18 Jan 25
627	Sarratt W. D.	P C	30 June 22
593	Sartain M. J. J. ...	L	31 Dec 25
679	Satchwith S.	C O C	14 Feb 09
558	Satow L. de W. OBE	C	1 Sept 11
684	Saumarez R. J. CMG, RM	Lt Col	1 July 19
580	Saundby G. T. S. ...	Lt Cr	31 Dec 14
603	Saunders A. ... DSO	E C	17 Jan 22
593	Saunders A. C. ...	L	6 Jan 27
574	Saunders F. P. ...	Lt Cr	22 July 25
681	Saunders H. C.	C O C	1 May 19
693	Saunders H. R. ...	R M G	28 May 17
343	*GHP* Saunders J. ...	Cd Gr	17 Oct 99
649	Saunders J.	B	1 Apr 91
661	Saunders J. A.	W Eng	14 Sept 15
648	Saunders J. L.	Gr	1 Apr 25
636	Saunders J. R. ...	L	22 Dec 14
664	Saunders R. H. B. ...	Schm	10 Jan 10
674	Saunders R. T. ...	C O C	30 Oct 21
662	Saunders S.	W M	14 Sept 15
564	Saunders W. J. T. DSO	C	11 Nov 18
694	Saunderson E. C. RM	St Mj	18 June 16
567	Saurin G. L. ...	Cr	31 Aug 12
593	Savage A. H.	L	20 Jan 25
645	Savage W. G.	Gr	26 July 12
565	Savill A. P.	C	11 Nov 18
692	Savill C. T. ... RM	C	18 Jan 29
620	Sawdy E. C. ...	Sg C	30 Dec 26
554	Sawle *Sir* Charles J. Graves, *Bt.* MVO	R A	26 Jan 07
644	Sawle W.	Cd Gr	1 Oct 22
600	Sawyer A. F.	E A	3 June 28
677	Sawyers F.	C O C	14 July 05
580	Saxon R. N.	Lt Cr	24 Sept 15
630	Saxton S. W.	P Cr	19 Mar 27
663	Sayer A. F.	W El	4 Oct 16
681	Sayer F.	C O C	1 May 19
676	Sayer H. T.	C O C	13 Oct 73
577A	Scaife J. A. H. OBE	Cr	11 Nov 18
647	Scanlan J.	Gr	12 Dec 17
592	Scanlan M.	L	12 Aug 22
589A	Scanlon R. D.	Lt Cr	11 Dec 27
656	Scantlebury S.	W tSh	24 Oct 17
587	Schlee J.	Lt Cr	15 Mar 26
582	Schofield J. F.	Lt Cr	1 Oct 19
689	Schreiber A. T. ... RM	C	1 Apr 98
550	Schreiber F. E. E. G. ...	C	31 Dec 19
570	Sclater C. G.	Cr	10 Aug 06
573	Scobell C. W. B. ...	Cr	15 Sept 22
665	Score A. R.	Cd W	13 Sept 18
562A	Scott A. A. ... DSO	C	3 Dec 28
552	Scott A. C. ... OBE	V A	2 July 27
596	Scott A. W.	L	8 Aug 22
574	Scott C. M. L.	Cr	6 Nov 22
610	Scott D. C.	E L Cr	18 May 25
649	*PW* Scott F.	B	15 Jan 13
621	Scott G. B. DSO	Sg C	3 Jan 27
591	Scott G. J.	Lt Cr	15 Dec 28
584	Scott G. R.	Lt Cr	15 Oct 23
641	Scott J.	L	9 Nov 21
672	Scott J.	C O C	15 Aug 19
687	Scott N. A. W. RM	Maj	10 May 11
606	Scott T.	F E	17 Feb 86
611	Scott W.	E	21 Sept 67
565	*NP* Scott W. J. ...	C	11 Nov 18
596	Scott-Stokes F. J. ...	Lt Cr	15 May 28
668	Scrace C. W.	L	1 Apr 23
604	Screech J. J.	E C	19 Oct 22
620	Scribner R. B.	Sg C	4 Aug 25
579	Scriven C. T.	Lt Cr	15 Jan 10
563	Scrivener E. B. B. L. ...	C	11 Nov 18
568	Scrivener E. H. B. L. ...	Cr	30 June 19
604	Scullard G. H. ...	E C	14 Mar 26
598	Scully P. T.	S L	15 Dec 02
588	Scutt W. J. ... DSO	Lt Cr	15 Oct 26
695	Seabrook W. ... RM	C	1 June 19
608	Seager E. C. ...	Lt Cr (E)	15 May 28
593	Seal E. W. E.	L	19 June 28
596	Seaman B. E. de M. ...	L	30 May 22
626	Seaman T. ... OMG	P C	30 June 20
677	Searle J.	C O C	18 Mar 04
674	Searle W. G.	C O C	30 Dec 22
587	Searle W. H. H. ...	Lt Cr	26 June 26
629	Seath T. W. S. ...	P Cr	4 Sept 14
707	Seaton A. E.	E L Cr	17 Mar 25
637	Seats C. L.	L	9 May 19
576	Seddon J. W.	Cr	13 Oct 26
577A	Seed R.	Cr	30 Dec 26
591	Seegar N. M. S. ...	L	15 July 21
646	Seeley H.	Gr	3 Apr 16
552	Segrave J. R. ... OB	V A	2 July 27
687	Seigne J. W. ... RM	Maj	1 Sept 18
590	Selby H. C. S. C. ...	Lt Cr	15 June 28
650	Self G.	B	23 Feb 18
608A	Self L.	EL Cr	1 Apr 21
582	Selley A.	Lt Cr	13 Sept 20
591	Selley F. A.	Lt Cr	22 Feb 29
636	Selley T.	L	16 Apr 17
610	Sellex J. W. J. ...	E L	1 Jan 01
666	Selwood R.	L	4 Nov 06
632	Selwyn-Smith C. J. ...	P L	2 Nov 15
676	Semmens J.	C O C	4 Apr 00
682	Semple S. ...	Sr M P C S	13 Nov 15
599	Sennett M.	E A	21 July 19
619	Sequeira W. S. H. MB	Sg C	15 Sept 21
663	Serridge H. B.	W El	26 Dec 16
576	Seton G. W. S. ...	Cr	3 Apr 25
629	Seton R. S.	F P	18 Jan 18
586	Setter S. G.	Lt Cr	15 Feb 26
592	Seymour A. E. ...	L	30 June 22
568	Seymour A. G. ...	Cr	31 Dec 18
553A	Seymour C. ... DSO	R A	8 Nov 26
572	Seymour F. E. ...	Cr	7 Oct 18
574	Seymour *Lord* George F.	Cr	8 Nov 22
556	Seymour H. ... DSO	C	31 Dec 20
648	Seymour W.	Cd B	13 June 96
608	Shackle A.	E Cr	30 June 24
645	Shackleton A. F. ...	Gr	1 Aug 14
567	Shakespear C. D. O. ...	Cr	31 Dec 17
657	Shakespeare W. ...	E L	30 Mar 20
616	Shand J. ... CB, MB	Sg RA	24 Mar 20
592	Shannon F. E. MBE	L	12 Aug 22

Digitized by Google

Page.	Name.	Rank.	Seniority.
646	Shannon J. H.	Gr	9 Sept 14
693	Shannon W.	R M G	29 Oct 15
626	*GPH* Shapcote F. J. P.	P in C	1 Oct 92
607	Shapcott R. A. ...	F E	27 Aug 94
646	Share C. J.	Gr	28 May 15
625	Share *Sir* Hamnet H., KBE, CB (*Gentleman Usher in Ordinary to His Majesty*)	P R A	31 May 21
574	Sharp C. R.	Cr	20 Mar 23
582	Sharp G. A. C. DSO	Lt Cr	30 Apr 21
577A	Sharp G. D.	Cr	12 Mar 29
580	Sharp T. D.	Lt Cr	30 Sept 12
599	Sharp W.	E A	4 Nov 09
629	Sharpe E. V.	F P	22 Dec 01
618	Sharples C. W.... ...	D I H	17 Feb 09
575	Sharpe P. W. C. ...	Cr	25 July 26
610	Shaw A. L. ... DSC (*Serving under Director of Contracts*)	E L Cr	16 July 25
574	Shaw C. B.	Cr	11 Nov 18
598	Shaw D.	S L	15 July 19
621	Shaw E. A. OBE, MD, BA	Sg C	11 Nov 18
689	Shaw J. D. H. ... RM	C	1 Apr 02
605	Shaw J. F.	E C	2 Jan 23
693	Shaw W. E. ... RM	Cd RMG	10 Apr 28
672	Shawe E.	C O C	1 Oct 18
568	Shearme F. N.	Cr	31 Dec 18
571	Shee R. J. ... OBE	Cr	1 Apr 14
599	Sheen C. C. ... CB	E A	13 Dec 19
676	Sheen G. F.	C O C	26 Nov 00
669	Sheeran F.	L	1 Apr 23
620	Sheldon A. I.	Sg C	22 Jan 27
634	Sheldrake J. W. MVO, MBE	Sh Lt Cr	1 June 22
643	Sheldrick G. E. ...	Cd Gr	13 Sept 18
686	Shelton C. ... RM	Maj	1 Sept 16
564	Shenton J. T.	C	11 Nov 18
596	Shenton S. T.	L	15 May 21
659	Shepherd A. E.... ...	CdEng	1 Apr 17
643	Shepherd D. H. ...	Cd Gr	21 Sept 18
665	Shepherd G.	W W	14 Apr 18
644	Shepherd G. W. ...	Cd Gr	26 Apr 21
659	Shepherd H.	E L	3 June 25
703	Shepherd-Cross A. B. ...	L	15 Mar 20
658	Shepherd W. M. ...	E L	15 May 22
608	Sheppard C. B.... ...	E Cr	31 Dec 20
591	Sheppard H.	Lt Cr	22 Dec 28
692	Sheppard J. R.... RM	Schm	1 July 81
632	Sheppard R. F. ... (*Paym. Lieut. R.N.V.R.*)	P L	15 Apr 19
549	Sheppard *Sir* T. Dawson L. KBE, CB, MVO	A	8 May 25
656	Sheppard W. H. ...	L (E)	29 Oct 26
555	Sherbrooke H. G. DSO	C	30 June 18
668	Shergold W. J. ...	L	22 July 22
647	Sheringham A. E. ...	Gr	7 June 17
574	Sherman C. C. ... OBE	Cr	11 Nov 18
648	Sherman G. W. ...	Gr	22 June 18
609	Sherriff A.	E L Cr	26 Oct 24
580	Sherrin A. E.	Lt Cr	30 Sept 12
562A	Sherston G. P. ...	C	31 Aug 28
656	Shervell H. W.... ...	L (E)	1 Sept 27
610	Sheward C. R. ... MD	Sg C	1 Jan 22
620	Shewell H. W. B. OBE, MB, MA	Sg C	23 Feb 23
686	Shewell G. L. F. RM	Lt Col	27 Feb 24
645	Shields W. P.	Gr	14 Nov 11
605	Shillcock A. E. ...	E Cr	12 July 26
681	Shilling W.	C O C	1 May 19
579	Shipton J. P.	Lt Cr	1 Apr 02
570	Shipton F. H. E. OBE	Cr	11 Nov 18
557	Shirley A. H.	C	25 June 02
652	Shirley A. H.	W T	1 Jan 17
590	Shirley J. H. W. ...	Lt Cr	15 Aug 28
601	Shirvell J.	E C	22 Apr 14
655	*GHP* Shopland H. J. ...	Wt Sh	10 Dec 65
608A	Shorey C. E.	C E	9 July 98
641	Short C. R.	L	6 July 20
679	Short D. J.	C O C	27 May 14
602	Short E. A.	E C	10 Apr 14
608A	Short J. G.	E L Cr	10 July 13
661	Short R.	W Eng	1 Sept 16
570	*NP* Shortland F. W. ...	Cr	18 Apr 98
659	Shotter A.	CdEng	1 Jan 23
575	Shove H. W. ... DSO	Cr	6 July 26
647	Shrives C.	Gr	13 July 17
600	Shrubsole P. J.... DSO	E A	24 Jan 29
684	Shubrick C. L. ... RM	Lt-Col	16 June 19
608A	Shute W. J.	E Cr	16 Feb 27
577	Shuter J. A.	Cr	30 July 27
567	Shuttleworth W. G. A.	Cr	30 June 18
591	Siffleet C. E. ... DSM	Lt Cr	22 Feb 29
625	Silk E. E. ... CBE	P R A	31 May 21
603	Silk E. S.	E C	14 Mar 16
592	Silk W. T.	L	12 Aug 22
629	Silver G. P.	P Cr	25 Jan 16
551	Silver M. L'E. ... CBE	V A	18 Jan 25
611	Silvie A.	E L	5 July 22
634	Sim G.	Sh Lt Cr	18 Sept 26
592	Simcox A. E.	L	12 Aug 22
597	Simcox L.	L	15 Sept 24
668	Simkins F.	L	1 Apr 23
679	Simmonds A. H. ...	C O C	4 Jan 17
633	Simmonds F.	P L	30 Aug 28
612	Simmonds R. W. ...	E	1 Sept 90
642	Simmonds V. S. ...	L	8 Nov 25
647	Simmonds W. F. ...	Gr	1 Mar 18
604	Simmons F. T. ...	E C	25 Apr 26
601	Simmons G. T. CBE	E C	14 Aug 15
668	Simmons J.	L	1 Jan 23
558	Simms H. W.	C	16 Sept 19
577B	Simon F. M.	Cr	30 Nov 26
690	Simon P. R. ... RM	C	1 Sept 15
609	Simon W.	E L Cr	18 May 25
689	Simonds E. ... RM	C	17 Mar 19
546	Simons E. A.	A	24 Oct 14
672	Simons J. C.	C O C	1 Oct 18
609	Simpson A.	E L Cr	15 Feb 25
554	Simpson C. H. ... CBE	R A	15 Dec 13
596	Simpson H. M. ...	Lt Cr	15 May 28
563	Simpson H. V.... CMG	C	11 Nov 18
691	Simpson J. OBE, RM	Lt Col	1 Jan 20
602	Simpson J. M.	E C	23 May 15
707	Simpson J. M.	E L Cr	13 Feb 26
647	Simpson R. M.... ...	Gr	16 Nov 17
667	Simpson T. G.	L	12 Sept 19
580	Simpson W.	Lt Cr	29 Feb 16
689	Simpson W. G. CMG, DSO, RM	C	1 Apr 01
613, 614	Sims F. A. ... MA	Ch In Cr	29 Dec 87, 27 Feb 89
681	Sims J.	C O C	1 May 19
659	Sims P. W.	CdEng	1 Oct 16
611	Sims R. H.	E L	4 Feb 25
566	*GHP* Sims W. ... OBE	C	11 Nov 18
630	*P* Sims W. J.... ...	P Cr	8 Mar 22

Digitized by Google

Page.	Name.	Rank.	Seniority.
594	Sinclair E. ... MBE	L A A	13 Mar 22
552	Sinclair H. F. P. CB	V A	2 Mar 26
571	*NP*Sinclair J. A. C. G.	Cr	12 Apr 11
648	Sincock S. ...	Cd B	17 Oct 21
548	Singer *Sir* Morgan KCB KCVO *Member of Council of N.A. & A.F. Institutes.*	A	3 Mar 24
583	Singer P. G.	Lt Cr	30 Mar 23
593	Singleton A. H. MBE	L	10 Apr 26
647	Singleton E. J. ...	Gr	22 June 17
581	Singleton M. ... DSO	Lt Cr	31 Dec 17
648	Sinnock A. E.	Gr	26 Feb 19
678	Sinnock, J.	C O C	8 Jan 09
589A	Sirett L.	Lt Cr	3 Dec 27
671	Sisk J.	C O C	7 Sept 10
582	Sivewright G. V. ...	Lt Cr	1 Jan 21
589	Sivewright R. H. V. ...	Lt Cr	15 Mar 27
637	Sivyer W. J.	L	11 Nov 18
672	Skam H. F. J.	C O C	8 June 19
654	Skeens H. E.	Sh Lt	5 Dec 22
650	Skelly S. E.	B	17 May 16
610	Skelton J.	L (E)	7 Feb 27
616	Skey A. R. H. ... MB	Sg R A	1 July 27
562A	Skinner G. M.	C	13 May 28
642	Skinner W. T. ...	L	7 Jan 27
586	Skinnard R. N. ...	Lt Cr	1 Nov 25
552	Skipwith H. L. d'E CMG	V A	1 Mar 26
577O	Skuse, F. P.	Cr	6 Mar 27
644	Skuse P. J. ... DSC	Cd Gr	22 Sept 21
637	Sky W.	L	11 Nov 18
608	Slade H. A.	E Cr	31 Dec 23
641	Slade W.	L	30 Mar 23
702	Sladen *Sir* Sampson, KBE	Lt Cr	1 Jan 00
661	Slater H. J. D. ...	W Eng	14 Apr 17
608A	Slater R. ...	Lt Cr (E)	15 Mar 27
615	Slator T. CB, BA	In C	4 June 22
622	Slaughter J. W. MB, BA	Sg Cr	20 Aug 02
590	Slayter R. J. E. ...	Lt Cr	15 Apr 28
551	Slayter W. F. ... CB	A	22 Feb 28
580	*GHP*Sledge W....	Lt Cr	27 July 15
572	Slee J. A. ... CBE	Cr	1 Dec 19
670	Sleep A. J.	L	25 Mar 26
634	Slessor H. OBE, RM	Lt Col	1 Apr 19
638	Slight L.	L	7 Oct 22
582	Sloan J. L. L.	Lt Cr	1 Jan 21
609	Smails W. J.	EL Cr	15 Feb 25
608A	Smale O. G.	EL Cr	22 Oct 22
637	Smale S. W.	L	12 Aug 22
580	Small A. G. C.	Lt Cr	15 Nov 25
589A	Small C. J. P.	Lt Cr	15 Dec 27
590	Small G. N.	Lt Cr	11 Nov 28
632	Smallwood H. A. CMG	P	26 Feb 94
562A	Smart R. C. C.... ...	C	11 Sept 27
672	Smart R. J.	C O C	1 Oct 18
645	Smeaton J.	Gr	15 June 14
705	Smiles P.	PL Cr	17 July 21
648	Smith A.	Cd B	13 Sept 18
647	Smith A.	Gr	16 Feb 18
634	Smith A. C. ...	Sh Lt / Cr	25 Sept 26
552	Smith *Sir* Aubrey C. H. KBE, CB, MVO	V A	6 July 26
568	Smith A. D. W. ...	Cr	30 June 19
695	Smith A. E. ... RM	C / Qr Mr	1 June19
589A	*PW*Smith A. G. ...	Lt Cr	30 Sept 27
552	Smith A. G. ... CMG	V A	1 Mar 26
589A	Smith A. H.	Lt Cr	13 Oct 27
690	Smith A. J. H. RM	C	1 Sept 11
571	*NP*Smith B. A. ...	Cr	24 Mar 15
647	Smith B. C.	Gr	14 Dec 16
555	Smith B. H. ... CBE	C	30 June 12
670	Smith C.	L	12 Aug 25
588	Smith C. A.	Lt Cr	15 Aug 26
609	Smith C. B.	EL Cr	16 Mar 24
688	Smith C. H. ... RM	C	7 May 18
578	Smith C. S.	Lt Cr	29 Dec 88
563	*NP*Smith C. V. CBE	C	11 Nov 18
681	Smith C. W.	C O C	1 May 19
641	*PW*Smith E.	L	15 Oct 22
604	Smith E. C. ... OBE	E C	5 May 22
656	Smith E. F.	L (E)	10 July 19
657	Smith E. F.	E L	12 Aug 22
613 / 614	Smith E. F. H....	Ch / In Cr	30 Sept 92 / 6 Mar 93
548	Smith E. H. ... CB	A	1 Aug 24
611	Smith F.	E L	12 Aug 22
644	Smith F.	Gr	5 May 00
672	Smith F.	C O C	1 Oct 18
654	Smith F. F.	Sh Lt	30 Mar 27
623	Smith F. M. V....	Sg Lt / Cr	23 Nov 11
566	*GHP*Smith F. W. E. H.	C	17 Apr 12
648	Smith G. ...	Cd B	18 Feb 79
569	*TP*Smith G. A. ...	Cr	9 Feb 96
588	Smith G. R. H. ...	Lt Cr	15 Oct 26
618	Smith G. S.	D I G	1 Nov 07
650	Smith H.	B	23 Feb 18
610	Smith H. ... AM	E L Cr	3 Mar 29
666	Smith H.	Lt Cr	8 Jan 21
553A	Smith H. H. ... DSO	R A	9 July 26
647	Smith H. H.	Gr	13 July 17
677	Smith H. R.	C O C	20 June 02
646	Smith J.	Gr	19 May 16
648	Smith J. A.	Cd B	1 Sept 17
662	Smith J. A.	El L	1 Sept 21
669	Smith J. C.	L	20 Jan 23
610	Smith, J. C.	L (E)	6 Jan 27
671	Smith J. H.	C O C	27 Feb 05
636	Smith J. J.	L	21 May 18
613 / 614	Smith J. J. ...	Ch / N I	22 Apr 87 / 2 Mar 03
616	Smith J. L., CB, MVO, MB	Sg R A	11 Sept 16
582	Smith J. M.	Lt Cr	1 Apr 21
610	Smith J. W.	E L Cr	18 May 25
695	Smith J. W. MSM, RM	S C	11 Aug 17
608A	Smith L. E. ...	Lt Cr (E)	15 Sept 27
650	Smith L. J. M.... ...	B	25 June 17
619	Smith M. J., MD, FRCSI, BA	Sg C	30 Oct 19
586	Smith N. S.	Lt Cr	1 Mar 26
696	Smith O. S. ... RM	L	6 Mar 18
577O	Smith R. C. ... DSC	Cr	29 July 26
627	*GHP*Smith R. E. ...	P C	1 Jan 21
564	Smith S. ... DSO	C	11 Nov 18
642	Smith S. L.	L	27 Apr 28
577	Smith S. N.	Cr	3 July 28
655	Smith T.	Wt Sh	21 June 87
664	Smith T. M. C. ...	Schm	6 June 17
590	Smith V. C.	Lt Cr	23 Sept 28
659	Smith W.	CdEng	1 Oct 19
608	Smith W.	E Cr	1 Dec 19
682	Smith W. ...	Gr M / P C S	9 Feb 20
608	Smith W. A. P. ...	E Cr	1 Feb 07
621	Smith W. C. B. ...	Sg C	17 Oct 26
639	Smith W. C. F. ...	L	2 Feb 21
664	Smith W. G.	Schm	1 Apr 04
689	Smith W. H. M. RM	C	26 Jan 97
644	Smith W. J.	Gr	1 Nov 98
706	Smith W. P.	EL Cr	18 Nov 17
588	Smith W. S.	Lt Cr	15 Feb 27
581	Smith W. V.	Lt Cr	30 Apr 18

Digitized by Google

Page.	Name.	Rank.	Seniority.
554	Smith-Dorrien A. H. ...	R A	12 Mar 09
578	Smith-Dorrien H. T. ...	Lt Cr	4 July 83
591	Smithies W. S.... ...	Lt Cr	3 Jan 29
620	Smith Shand A. K. MB	Sg C	28 Feb 26
574	Smith-Wright J. H. ...	Cr	18 Aug 22
686	Smyth A. C. ... RM	Maj	8 Dec 87
577	Smyth A. D. D. DSO	Cr	1 Mar 27
555	Smyth A. H.	C	31 Dec 18
641	Smyth D. W.	L	12 Apr 25
612	Smyth G. W.	E S L	1 Aug 10
581	Smyth H. E.	Lt Cr	30 Mar 18
649	Smyth J. H.	B	9 Sept 14
554	*NP* Smyth M. H. CBE	V A	25 Apr 14
620	Smyth T. A. MB, ChB	Sg C	1 June 29
557	Smythe W. W.... ...	C	30 Aug 01
570	*TP* Smythies E. P. ...	Cr	17 Feb 99
591	Smythies F. P. ... (*Serving in R.A.F.*)	L	15 Sept 21
562A	Smythies L. A. ...	C	3 Oct 27
646	Snape J. G.	Gr	1 Aug 14
587	Snellgrove C.	Lt Cr	1 Mar 26
640	Snelling C. W.	L	20 June 22
695	Snook J. F. ... RM	S C	3 Dec 81
655	Sole J. C.	Cd Sh	16 Oct 20
677	Soloman R.	C O C	20 Mar 07
589A	Solway E. G.	Lt Cr	11 Mar 28
578	Somerset - Johnstone S. J.	Lt Cr	29 Dec 79
591	Somerset-Thomas V. J. (*Serving in R.A.F.*)	Lt Cr	15 Jan 29
551	Somerville H. B. T. CMG	V A	1 Jan 25
553	Somerville H. G. C. CB, DSO	R A	3 Sept 24
659	Somerville J. B. ...	CdEng	1 Oct 18
642	Soper C. H.	L	2 Aug 26
604	Soper E. P.	E C	6 June 22
655	Soper H. J.	Wt Sh	1 Oct 98
657	Soper S. E.	E L	17 May 22
603	Soper T. H.	E Cr	7 Jan 13
634	Soper T. L. ...	Sh Lt / Cr	28 Nov / 21
588	Sotheby N. W. A. ...	Lt Cr	15 Feb 27
621	*GHP* Southall H. E. ...	Sg C	11 Nov 18
636	*GHP* Southard E. ...	L	12 Jan 02
633	Southard E. J. ...	P L	27 May 26
649	Southard H. W. ...	B	15 Mar 15
655	Southard S. H.... ...	Wt Sh	2 May 13
568	Southby A. R. J. MP	Cr	30 June 19
575	Southby E. J. J. ...	Cr	7 Dec 25
708	Southern A. K.... ...	E L Cr	14 Nov 26
585	Southern V.	Lt Cr.	15 Aug 25
659	Southern W. J.... ...	W Eng	1 May 04
666	Southey G.	Lt Cr	11 Nov 18
659	Southron G. C. ...	E L	9 Nov 25
610	Southwell W. H. ...	E L Cr	13 Sept 26
641	Southwood N. ...	L	15 May 22
583	Southwood T. G. ...	Lt Cr	1 Jan 23
622	Spalding A. D.... ...	Sg Cr	21 Nov 16
630	Spalding J. C.	P Cr	27 Nov 20
588	Sparkes G.	Lt Cr	13 Sept 26
661A	Sparkes G.	Cd M	1 Oct 27
693	Sparkes P. W. ... RM	Cd RMG	15 June / 26
679	Sparks C. J.	C O C	22 Nov 17
601	Sparks E. F.	E C	11 Apr 16
631	Sparks F. G.	P L Cr	1 Apr 27
634	Sparks J. W.	Sh Lt	12 Aug 22
562A	Sparrow A. G.... ...	C	21 June 28
692	Sparrow A. V. ... RM	Cd Bndr	27 Nov / 24
605	Sparrow F. W.... ...	E C	25 Nov 22
618	*GHP* Sparrow H. S. R.	D I H	31 Mar 11
691	Sparrow W. G. OBE, RM	Lt Col	4 June 20
685	*GHP* Sparshott A. E. RM	Maj	1 Jan 85
646	Spear P. G.	Gr	3 Apr 16
564	Speare-Cole A.... ...	C	11 Nov 18
696	Speed E. W. ... RM	L	29 Apr 18
608A	Speer M. J.	E L Cr	6 Aug 21
588	Spence E. H. D. ... (*Serving in R.A.F.*)	Lt Cr	15 Aug 26
603	Spence R. ... DSO	E C	15 Oct 21
612	Spencer A. P. S. ...	E S L	1 July 93
581	Spencer E.	Lt Cr	28 Feb 17
681	Spencer J.	C O C	1 May 19
562	Spencer-Cooper H. E. H. MVO	C	18 Jan 29
641	Spicer A. A. J.... ...	L	1 July 23
693	Spicer F. G.	R M G	1 Sept 12
622	Spicer H.	Sg Cr	14 Nov 08
567	Spicer-Simson G. B. DSO	Cr	26 Dec 15
626	Spickernell *Sir* Frank T. KBE, CB, DSO	P C	31 Dec 26
5770	Spickernell S. G. ...	Cr	10 Oct 26
609	Spiers A.	E L Cr	19 Apr 23
659	Spillane J. A.	E L	1 Apr 18
589	Spiller G. C.	L	12 Aug 18
587	Spiller J. D.	Lt Cr	15 June 26
638	Spiller T. H.	L	11 Nov 18
636	Spiller W.	L	5 Oct 18
694	Spink R. E. ... RM	St Mj	13 Mar 19
680	Splain E.	C O C	1 May 21
663	Spraggs H. C.	Ch Sch	19 Nov 08
604	Spriddle W. P. C. CMG	E C	28 May 25
628	Spriggs H. J. D. OBE	P C	22 Mar 24
609	Spring-Rice *The Hon.* F.	Cr	1 Oct 97
593	Sproson E. T.	L	18 Mar 26
677	Spry E. P.	C O C	18 Jan 05
607	Spry F. M. D.	E Cr	6 Feb 01
580	Spry R....	Lt Cr	15 Aug 15
642	Spyers V.	L	17 Oct 27
691	Squires J. ... RM	Maj	13 Mar 18
707	Squirrel F.	E L Cr	21 Oct 25
658	Stace L.	E L	2 Nov 20
629	Stack A. E. ... OBE	P Cr	19 June 13
655	Staddon H. E.	Cd Sh	13 Sept 18
634	Staddon N. O.	Sh Lt	12 Aug 22
580	Staddon R. S. C. ...	Lt Cr	1 July 16
655	Staddon T. H. H. ...	Wt Sh	14 June 14
655	Staddon W. H.... ...	Cd Sh	30 Dec 19
657	Stafford E. E.	E L	24 June 22
653	Stafford T. R. D. ...	Sh Lt	17 Nov 17
603	Stainton G. H.... ...	E C	21 Jan 19
617	Stalkartt W. H. S. MD, FRCS	Sg RA	31 Aug 22
609	Stanbury T. H. ...	E L Cr	1 Jan 26
696	Stancer J. W. ... RM	L	14 June 18
555	Stancomb A. M. ...	C	31 Dec 18
583	Standring J. W. W. M....	Lt Cr	15 July 23
557	Stanhope *The Hon.* H. A. S.	C	29 May 05
619	Stanistreet R. W. ...	Sg C	1 Jan 25
578	Stanley A. E.	S Cr	22 Sept 87
679	Stanley E.	C O C	5 Sept 16
562A	Stanley E. A. B. DSO, MVO	C	2 Sept 27
609	Stanley H. T.	EL Cr	27 May
559	Stanley N. L.	C	21 Jan 2
549	Stanley *The Hon. Sir* Victor A. KCB, MVO	A	2 Mar 26
559	Stansbury H. ... CB	C	24 Aug 10
591	Stansfeld P.	L	15 Sept 21
557	Stansfeld L. S.... CMG	C	21 Oct 03
608	Stansmore R.	E Cr	31 Dec 25
644	Stanton H. C.	Cd Gr	19 May 26

Digitized by Google

Page.	Name.	Rank.	Seniority.
622	Stanton J. W. W. ...	Sg Cr	14 Nov 09
593	Staple E. J. R....	L	3 Sept 24
637	Staples W. ... MVO	L	31 Mar 23
571	*GHP*Stapleton G. ...	Cr	30 Jan 09
701	Stapleton H. Le D. ...	C	11 Nov 18
553	Stapleton-Cotton R. G. A. W. CB, CBE, MVO	V A	6 Apr 28
701	Stapylton M. F. OBE	C	11 Nov 18
619	Star P. H. M. ... OBE (*Medical Officer, Recruiting Office, Bristol*)	Sg C	15 Apr 22
591	Stares J. P.	Lt Cr	15 June 29
592	Stark E.	L	17 Feb 22
671	Stark J.	C O C	21 Jan 15
660	Starkey C. A.	W Eng	1 Jan 05
667	Starkey H.	L	31 Dec 20
661	Starling E. C. G. ...	W Eng	1 Oct 17
694	Starling W. ... RM	St Mj	22 Aug 18
582	Starling W. H. ...	Lt Cr	28 Apr 20
605	Starr G. H.	E C	27 Jan 25
546	Startin *Sir* James KCB, AM	A	24 Oct 15
533	Staveley C. M. CB, CMG	V A	26 May 29
614	Staveley R. ... MA	N I	21 Apr 85
602	Stearn W. T.	E C	26 Aug 15
653	Stears F.	Sh Lt	26 May 15
647	Stebbing A. E. ...	Gr	5 Dec 17
592	Steed T. C.	L	11 Apr 22
649	Steel G. S.	B	27 May 07
588	Steel J. ... ... DSO	Lt Cr	13 Sept 26
671	Steele G. C.	C O C	1 Oct 18
582	Steele H. E.	Lt Cr	14 Apr 20
579	Steele R. C.	Lt Cr	26 Dec 11
668	Steer J. W.	L	8 Sept 20
681	Steer W.	C O C	1 May 19
608	Stell J. W.	E Cr	1 Apr 18
616	Stenhouse J. H. MB	Sg R A	3 July 20
677	Stenner W.	C O C	10 Feb 07
645	Stephen A. W. ...	Gr	2 Jan 14
584	Stephens C. F.	Lt Cr	26 Apr 24
664	Stephens E. ...	P L	15 Aug 24
583	Stephens F. A. ...	Lt Cr	15 Jan 23
631	Stephens F. R.... ...	P L Cr	20 Oct 19
622	Stephens H. F. D. ...	Sg Cr	21 Aug 00
648	*PW*Stephens H. J. ...	Cd B	13 Sept 18
599	Stephens L. J. ... OBE	E A	28 May 22
625	Stephens M. ... CB	P R A	30 Jan 20
565	Stephens R. M. T. CMG	C	13 Nov 20
676	Stephens W.	C O C	4 June 00
627	Stephens W. K. ...	P C	22 Jan 21
553A	Stephenson G. O. CMG	R A	20 May 29
599	Stevens C. ... OBE	E A	2 Jan 23
696	Stevens G. ... RM	L	12 Apr 18
641	Stevens G. A.	L	17 Nov 22
591	Stevens G. H.	Lt Cr	15 Feb 29
637	Stevens J.	L	6 July 19
601	Stevens J. G ... CBE	E C	1 Jan 10
624	Stevens J. G. ...	Sg / Lt Cr	31 Jan23
577	Stevens P. R. B. ...	Cr	22 May 29
602	Stevens W. C.	E C	5 Oct 14
566	*GHP*Stevens W. R. ...	C	20 Feb 94
644	Stevens W. W. S. MBE (*Serving in Torpedo Experimental Dept. H.M.S. Vernon.*)	Gr	17 Sept 09
560	Stevenson J. B. CMG (*Captain R.A.N.*)	C	7 Aug 21
704	Stevenson S.	L	28 Feb 26
587	Stevenson W. H. H. ...	Lt Cr	15 Oct 25
570	*NP*Steward W. J. W.	Cr	11 July 07
558	Stewart A. C. ... OBE	C	23 July 13
571	Stewart A. T. ... OBE	Cr	23 Oct 20
633	Stewart D. L.	P C	16 Apr 23
573	Stewart H. N. ...	Cr	9 Apr 24
555	Stewart J. D. D. ...	C	30 June 18
709	Stewart J. P.	E L	21 Nov 21
586	Stewart K. W.	Lt Cr	15 Nov 25
688	Stewart R. A. G. RM	C	4 Apr 17
587	Stewart R. B. ... DSC	Lt Cr	15 Mar 28
547	Stewart R. H. J. CB, MVO	A	1 Sept 18
609	Stewart R. W.	E L Cr	6 July 25
612	Stewart W. H. W. ...	E	1 Sept 95
554	Stileman *Sir* Harry H. KBE	R A	2 Nov 14
695	Stiles C. W. ... RM	L	6 Mar 18
676	Stimpson H. C. ...	C O C	2 Sept 00
661	Stipling H.	W Eng	1 Dec 16
701	Stirling T. W. ... OBE	Cr	1 Jan 16
569	*TP*Stirling W. F. ...	Cr	2 Nov 96
705	Stitt W. J.	Sg Lt	13 May 96
592	Stiven C. B.	L	12 Aug 22
659	Stobart J. ... DSC	Cd Eng	1 Oct 18
593	Stock A. G. DSO	L	30 Sept 24
570	Stock A. R. A.... ...	Cr	23 July 98
643	*GHP*Stock F. J. ...	Cd Gr	11 Sept 14
629	Stock H. R.	P Cr	6 June 22
641	Stock W.	L	28 Sept 22
678	Stock W.	C O C	16 Sept 08
589	Stocken H. B.	Lt Cr	15 July 27
668	Stocker E.	E Cr	24 June 14
599	Stocker P. ... OBE	E A	12 Aug 27
586	Stocker R.	Lt Cr	1 Mar 26
687	*PW*Stockley H. H. F. MVO, ODE, RM	Maj	7 Oct 16
681	Stockwell W.	C O C	1 May 19
547	Stoddart A. P. ... OB	A	7 Oct 20
620	Stoddart J. MB, DPH	Sg C	1 Jan 24
690	*PW*Stoddart S. A. RM	C	1 Jan 12
568	Stoker H. H. G. D. DSO	Cr	31 Dec 19
561	Stokes A.	C	24 Nov 27
590	Stokes G. D.	Lt Cr	15 June 28
586	Stokes H. G. W. ...	Lt Cr	15 Dec 25
585	Stokes J. A. L. ...	Lt Cr	15 Mar 25
557	*NP*Stokes J. M. ...	C	31 Dec 09
557	Stokes O. A.	C	18 Aug 04
562	Stokes, O. M. F. DSO	C	18 Jan 28
572	Stokes-Rees R. E. ...	Cr	11 Nov 18
632	Stokoe E. J.	P L	15 July 19
681	Stone A.	C O C	1 May 19
602	Stone A. T. H. ...	E C	1 Nov 14
605	Stone C. E. ... OBE	E C	31 Oct 21
592	Stone E. S. ... MBE	L	12 Aug 22
577c	Stone F. (*a*)	Cr	25 Sept 24
676	*PW*Stone F.	C O C	10 Aug 96
643	Stone F. J.	Cd Gr	13 Sept 18
666	Stone G. R.	L	31 Mar 06
589	Stone P. W.	Lt Cr	15 Apr 19
579	Stone R. G. ... DSO	Lt Cr	31 Dec 09
656	Stoneman F.	Wt Sh	20 Sept 21
592	Stoneman S. D. ...	L	12 Aug 22
705	Stooke G. B.	P L	15 July 19
553A	Stopford *Hon.* A. CMG	R A	18 May 29
573	Stopford J. W. ...	Cr	6 Feb 19
558	Stopford P. J. ...	C	14 Jan 22
671	Storkey A.	C O C	1 Oct 18
590	Storr R. A.	Lt Cr	10 May 28
591	Storrie M. E. B. P. (*Serving in R.A.F.*) ...	L	15 Sept 21
684	Story E. K. ... RM	Lt Col	25 Oct 17
644	*PW*Story F.	Gr	1 Jan 96
563	Story R. H.	C	11 Nov 18
547	Story W. O. ... CBE	A	3 Oct 19
668	Stott W. D.	L	28 Oct 22
622	Stott W. G. MB, MA	F S	17 Aug 03
626	Stovin T. J.	P C	5 Oct 10
671	Stoyle C. H.	C O C	1 Oct 18
686	Straghan J. ... RM	Maj	13 Feb 02

Digitized by Google

Page.	Name.	Rank.	Seniority.
560	Strange A. L. ... (*Inspector H.M. Coastguard, Hove*)	C	9 Jan 26
589A	Strangways J. G. V. ...	Lt Cr	15 Feb 28
671	Stratford G.	C O C	1 Oct 18
635	Strath W. H. D. ...	Lt Cr	21 Feb 20
603	Straw A. E.	E C	24 Jan 17
707	Strawson W. C. ...	E L Cr	5 Aug 26
681	Stray C.	C O C	1 May 19
555	Streatfeild P. ... MVO	C	14 July 08
701	Street A. G. A. ...	Cr	11 Nov 18
641	Street W. G.	L	11 June 22
564	Strickland H. ... OBE	C	11 Nov 18
655	Strike C. H.	Wt Sh	18 May 16
629	Stromqvist J. S. ...	P Cr	30 Oct 20
643	Strong C. G.	Cd Gr	7 Nov 20
556	Strong F. E. K. DSO	C	31 Dec 19
683	Stroud E. J. CB, CMG, RM	Lt Gen	16 Jan 24
643	Stroud G. J. L. ...	Cd Gr	11 Aug 15
660	Stroud H.	W Eng	1 Nov 11
533A	Strutt *Hon.* A. C. CBE	R A	28 Feb 29
584	Stuart *The Hon.* A. J. M.	Lt Cr	15 Sept 24
571	Stuart E. C. H. ...	Cr	21 Dec 15
661	Stuart G.	W Eng	1 June 14
638	*PW* Stuart H. J. ...	L	30 May 20
599	Stuart J. J.	E A	27 Apr 11
590	Stuart R. L.	Lt Cr	15 Sept 28
680	Stuart S. B. A.... ...	P Cr	20 Sept 22
689	Stuart W. J. ... RM	C	5 June 19
585	Stuart-Jones E. H. ...	Lt Cr	15 Mar 25
562	Stubbs E. C.	C	9 Mar 27
581	Studd R. G. ... DSO	Lt Cr	30 Sept 18
656	Studd W. H. P. ...	E L	25 Sept 13
662	Sturgess E. H.	W M	1 Jan 15
568	Sturgess J. A. M. ...	Cr	31 Dec 18
625	Sturgess R. E. S. CB	P R A	31 May 21
681	Sturt E. G.	C O C	1 May 19
636	Sturt J. G.	L	17 Apr 12
600	Stuttaford F. R. ...	E C	4 Nov 12
554A	Sueter M. F. ... CB, MP	R A	31 July 20
597	Suffling N. A.	L	15 Jan 24
679	Sugden J. H.	C O C	8 Jan 12
584	Sullivan G. H. S. ...	Lt Cr	15 May 24
555	Sullivan H. E. ... DSO	C	30 June 17
553A	Sullivan N. A. ... CVO	R A	6 Apr 28
637	Sullivan Daniel ...	L	25 Feb 07
646	Sullivan D.	Gr	18 Nov 15
590	Sullivan F.	L	11 July 19
648	Sullivan J.	Cd B	13 Sept 18
682	Sullivan J.	C O C	15 Dec 21
661A	Sullivan P.	W Eng	12 Dec 18
649	Sullivan P. J.	B	9 Sept 14
644	Sullivan W.	Gr	23 Sept 91
644	Summerfield W. R. ...	Cd Gr	19 May 26
599	Summerford H. G. CMG, CVO	E A	1 June 25
649	Summers A.	B	1 Nov 98
650	Summers H. E. ...	B	3 Apr 15
610	Sunderland J. R. ...	L (E)	30 Dec 26
594	Sunnucks S. R. ... (*Serving in R.A.F.*)	Lt Cr	13 Mar 27
638	Surry S.	L	11 Nov 18
611	Surtees L. P. ... (*act.*)	E L	7 Aug 20
664	Susans A. L. G.	Wdr / Lt	15 Sept / 28
614	Sutcliffe *Rev.* F. E. BA	Ch	1 Aug 06
622	Sutcliffe P. T. OBE, MB, MA	Sg Cr	15 May 15
644	Suter, A. J.	Cd Gr	28 Sept 21
674	Suter F. H. B.	C O C	2 July 22
651	Sutherland R.	Sig L	10 Dec 26
645	Sutton A. B.	Gr	19 May 14
591	Sutton C. L.	L	15 Aug 21
616	Sutton E. CMG, MRCS, LRCP	Sg R A	20 Mar 24
603	Sutton F. J.	E C	12 Nov 21
645	Sutton F. W.	Gr	23 Apr 14
638	Sutton H.	L	11 Nov 18
660	Sutton W. M. ... DSC	Cd Eng	14 Apr 27
585	Swailes H.	Lt Cr	15 May 25
694	Swain H. G. ... RM	St Mj	28 Aug 17
689	Swain J. E. ... RM	C	6 Jan 21
705	Swainson J. M. G. ...	S	8 Nov 98
681	Swallow J. J.	C O C	1 May 19
625	Swan E. B. CBE	P R A	14 June 29
623	Swan E. G. ...	Sg / Lt Cr	25 Aug / 93
660	Swan W. H.	W Eng	1 Sept 12
645	Swann T. H.	Gr	1 Feb 03
651	Swannell H.	Cd S B	13 Sept 18
589A	Swayne J. C.	Lt Cr	28 Oct 27
648	*GHP* Swayne J. C. ...	Cd B	1 June 00
589	Sweeney C.	Lt Cr	28 June 27
583	Sweeney W.	Lt Cr	15 Nov 22
655	Sweet G. F.	Wt Sh	11 Feb 04
628	Sweeting G. H. ...	P C	20 Jan 25
593	Sweetingham F. W. ...	L	12 Aug 24
567	Swift C. C. ... OBE	Cr	30 June 18
594	Swift J.	Sig / Lt Cr	13 Sept / 26
556	*NP* Swire H.	C	30 June 07
567	Swithinbank C. W. DSO	Cr	30 June 18
633	Switzer J. St. V. ...	P L	2 June 26
568	Sworder K. F. ... DSO	Cr	31 Dec 18
674	Sworn S. ... ... (*District Officer, H.M. Coastguard, Cromer.*)	C O C	2 July 22
589A	Swyer W. A.	Lt Cr	28 Oct 27
599	Sydenham F. W. CB, OBE	E A	3 Apr 26
551	Sykes A. C. ... CMG	V A	12 Aug 25
691	Symes W. OBE, RM	Lt Col / Qr Mr	23 Feb 20
659	Symmonds J. A. ...	Cd Eng	1 Oct 19
610	Symonds H. J. ...	E L	1 Jan 08
662	Symonds W. T. ...	Wt M	1 Oct 17
678	Symons H. H. ...	C O C	14 Nov 07
586	Symons J.	Lt Cr	28 Dec 25
677	Syre S.	C O C	4 Apr 02
688	Syson A. E. OBE, RM	Maj	18 Apr 19

T.

Page.	Name.	Rank.	Seniority.
573	*PW* Tabuteau R. M. ...	Cr	6 Aug 19
617	Tait W. ... ... MB	D S G	10 Oct 06
683	Talbot H. L. ... RM	Maj / Gen	24 Sept / 14
604	Talbot J. C. ... OBE	E C	28 Jan 28
573	Talbot R. G. ... OBE	Cr	25 Jan 21
567	Talbot-Ponsonby F. W.	Cr	31 Dec 10
647	Tamblin G. H.	Gr	23 Mar 18
649	*GHP PW* Tamlin J. H.	B	20 Apr 77
634	Tamlin W. H. ...	Sh / Lt Cr	13 Sept / 26
551	Tancred J. C.	V A	1 Jan 25
575	Tandy H. G. H. DSO	Cr	14 Apr 24
705	Tandy-Cannon A.	Sg / Lt Cr	3 Oct 19
580	Tanner A. E. S. ...	Lt Cr	1 Oct 15
608A	Tapp H. J. W. ...	E L Cr	1 June 12
644	Tapper J. J.	Gr	15 Dec 86
569	Target A. T.	Cr	18 Aug 95
695	Tarryer G. J. ... RM	S C	13 Mar 19
546	Tate A. G.	A	9 June 16

Digitized by Google

Page.	Name.	Rank.	Seniority.
684	Tatham A. G. OB, RM	Brig Gen	25 Oct 19
557	Tawney L. A.	C	30 June 14
628	Tayler A. ... OBE	P C	9 Jan 27
597	Tayler F. W.	L	1 Dec 26
558	Taylor A. T. ... OBE	C	1 Sept 10
677	Taylor C.	C O C	22 July 05
645	Taylor C. C. B.... ...	Gr	1 Aug 14
706	Taylor D.	E L Cr	12 Apr 19
696	Taylor E. ... RM	L	14 June 18
660	Taylor E.	W Eng	1 Nov 12
553	Taylor E. A. CMG, OVO	R A	1 Sept 24
566	*GHP* Taylor F. K. ...	C	3 Sept 94
641	Taylor G.	L	15 Aug 22
593	Taylor G. F.	L	4 Jan 25
644	Taylor G. M.	Cd Gr	2 Dec 21
610	Taylor H. ... DSC	E L Cr	13 Sept 26
638	Taylor H.	L	1 Aug 22
610	Taylor H. B.	E L Cr	26 Mar 18
695	Taylor H. M. ... RM	CQrMr	4 Dec 18
647	Taylor H. R.	Gr	19 May 16
611	Taylor J.	Cd Gr	15 Mar 14
706	Taylor J.	E	11 Nov 67
635	Taylor J. C.	Lt Cr	23 June 24
673	Taylor J. R.	C O C	30 Oct 21
612	Taylor J. T.	E L Cr	13 Sept 26
689	Taylor P. T. ... RM	C	6 Jan 21
577B	Taylor R. M. ... DSC	Cr	11 June 20
592	Taylor S. H.	L	15 Oct 22
672	Taylor S. C.	C O C	4 Jan 19
639	Taylor W.	L	27 July 22
644	Taylor W.	Gr	8 Apr 00
662	Taylor W. (*a*)	W M	1 Oct 17
662	Taylor W. (*b*)	W M	1 Sept 18
671	Taylor W.	C O C	1 Oct 18
557	Taylor W. H. F. ...	C	30 Sept 03
701	Taylour B. R. H. ...	C	11 Nov 18
637	Teague F. H.	L	11 Nov 18
577	Teale H. H. J. F. ...	Cr	15 Apr 27
611	Tearle W.	E L	12 Aug 22
630	Teasdale-Buckell C. ...	P Cr	30 June 22
583	Tebbs A. N.	Lt Cr	15 May 22
611	Tector J. V.	E L	9 Dec 25
642	Tedder A. V.	L	10 Jan 23
602	Teed H. R.	E C	5 May 14
662	Telford A.	W M	14 Oct 26
661	Telford J.	W Eng	1 May 14
588	Temple G. M.	Lt Cr	15 Sept 26
597	Tempier J. T.	L	3 July 22
681	Tems R.	C O C	1 May 19
687	Tennyson C. A. RM	Maj	1 Sept 18
572	Tennyson S. H. ...	Cr	3 Mar 22
645	Tennant F. W. ...	Gr	1 Aug 14
664	Teppett J.	Schm	10 Jan 10
587	Terrill F. ... OBE	Lt Cr	1 May 26
597	Terry C....	L	15 Sept 24
646	Terry S. H.	Gr	1 Aug 14
694	*GHP* Tettersell W. RM	St Mj	1 July 81
643	Thacker C. H. ...	Cd Gr	2 Sept 19
655	Thain J.	Wt Sh	22 Jan 16
678	Thearle G.	C O C	14 June 09
577C	Theobald F. G. A. ...	Cr	31 July 25
660	Thirlway J. A.... ...	W Eng	1 Apr 12
572	Thom J. H.	Cr	25 July 24
564	Thom R. F.	C	11 Nov 18
658	Thomas A. E.	E L	22 Dec 19
660	Thomas A. E. C. DSM	CdEng	1 June 28
682	Thomas C. H.	C O C	1 Nov 21
557	Thomas C. W. CBE	C	4 Sept 02
658	Thomas E.	E L	13 July 20
645	Thomas F. J.	Gr	25 June 11
657	Thomas G. A.	E L	19 Jan 21
653	Thomas J.	E L	12 Aug 22

Page.	Name.	Rank.	Seniority.
686	Thomas J. B.	L	8 Feb 15
622	Thomas J. H.	F S	11 Feb 90
594	Thomas L. P.	Sig L	1 Mar 28
593	Thomas M.	L	10 May 26
588	Thomas R. J. ... DSC	Lt Cr	13 Sept 26
665	Thomas W. J.	Cd W	27 May 25
573	Thomas-Ferrand R. T. W.	Cr	3 Jan 19
586	Thompson A.	Lt Cr	1 Feb 26
579	*GHP* Thompson B. ...	Lt Cr	10 Aug 11
661A	Thompson D.	W Eng	1 Oct 18
589	Thompson D. S. E. ...	Lt Cr	15 June 27
595	Thompson E.	L	28 Feb 20
630	Thompson E. P. ...	P Cr	15 Aug 22
624	Thompson F. OBE	Sg Lt Cr (D)	5 Aug 20
599	Thompson G. F. ...	E A	13 Sept 22
586	Thompson G. F. ...	Lt Cr	1 Mar 18
640	Thompson H.	L	12 Aug 22
643	Thompson H. ... ... (*Sea Cadet Sub-Lieut.*)	Cd Gr	6 Oct 19
620	Thompson J. A. MB, BA	Sg C	20 Dec 24
599	Thompson J. M. ...	E A	7 Jan 14
582	Thompson J. R. W. ...	Lt Cr	30 Dec 19
696	Thompson J. S. ... RM	L	14 June 18
578	*NP* Thompson M. E. L.	Lt Cr	30 Dec 90
630	Thompson N. D'A. ...	P Cr	31 Oct 22
620	Thompson R.	Sg C	8 Sept 27
654	Thompson T. L. ...	Sh Lt	12 Aug 22
678	Thompson W.	C O C	3 July 08
623	Thompson W.	S S	31 Mar 88
657	Thompson W.	E L	22 Apr 19
694	Thompson W. ... RM	St Mj	13 Mar 19
561	Thompson W. A. ...	C	27 Apr 26
580	Thompson W. J. ...	Lt Cr	8 Nov 13
662	Thoms W. J.	W M	1 Sept 14
638	Thomson A. H. ...	L	11 Nov 18
583	Thomson A. M. ...	Lt Cr	1 Sept 21
582	Thomson E. M. R. ...	Lt Cr	4 June 20
577A	Thomson G. H. ...	Cr	25 Aug 27
609	Thomson J.	E L	1 Apr 02
690	Thomson R. J. H. RM	L	27 Mar 15
677	Thomson R. T. ...	C O C	2 May 05
572	Thomson W. H. H. S....	Cr	31 Jan 21
632	Thorn R. W.	P L Cr	29 Jan 27
657	Thorn T. W.	E L	26 May 22
579	Thornback J.	Lt Cr	29 Oct 11
654	Thorne A.	Sh Lt	2 Dec 27
620	Thornhill J. ... MB	Sg C	6 May 24
590	Thornley G. N. ...	Lt Cr	15 Apr 28
567	Thornley G. S. DSO	Cr	30 June 18
630	Thornton C. J. OBE	P Cr	25 Jan 24
693	Thornton E. G. MBE	R M G	11 June 16
642	Thornton J. F. W. ...	L	24 Sept 24
593	Thorogood W.	L	6 Nov 25
686	Thoroton C. J. CMG, RM	Lt Col	31 Jan 21
567	Thorowgood A.P.N. DSO	Cr	31 Dec 17
550	Thorp C. F. ... CBE	A	1 Aug 27
616	Thorpe V. G. ... CBE	Sg RA	21 Oct 19
558	Thorpe-Doubble T. L....	C	1 June 20
579	Threlfell G.	Lt Cr	1 Oct 06
628	Thring E. W. C. CB	P C	4 Nov 25
563	*TP* Thring F. J. CBE	C	11 Nov 18
558	Thring W. H. C. S. CBE	C	3 Feb 11
565	Throckmorton H. J. A.	C	11 Nov 18
702	Thrupp H. R.	Lt Cr	31 Dec 14
607	Thumwood L. E. ...	E Cr	19 May 01
585	Thurlow A.	Lt Cr	15 Feb 25
547	Thursby *Sir* Cecil F. KCB, KCMG	A	3 Apr 19
562	Thurstan N. M. C. DSO	C	18 Dec 28
695	Thurston E. A.... RM	S C	13 May 19
555	Thynne D. G. ... CMG	C	31 Dec 16
553	Tibbits C. CBE, MVO	V A	24 Mar 9

Digitized by Google

Page.	Name.	Rank.	Seniority.
613	Tichborne G. M. BA	Ch	15 June 98
605	Tickell G.	W W	1 Jan 10
644	Tidy G. H.	Cd Gr	7 Mar 27
628	Tier L. E.	P C	4 Sept 25
585	Tierney J.	Lt Cr	1 Oct 25
649	Tierney T. ... DSO	B	3 Apr 15
601	Tilbrook C. F. H. ...	E C	1 Jan 11
651	Tilbrook H. E.... ...	S B	5 Apr 18
643	Tilbury J.	Cd Gr	13 Sept 18
696	Tildesley J. H.... RM	L	14 June 18
646	Tilley H.... ...	Gr	3 Apr 16
545	Tillard P. F.	A	4 June 13
503	*GHP*Tillard P. G. ...	C	11 Nov 18
583	Tilley T.	Lt Cr	20 Mar 23
705	Tilt A. H.	E L Cr	1 Jan 16
670	Timblick G.	L	30 Aug 26
609	Timbrell R. N.... ...	E L Cr	18 Sept 25
633	Timins P. D. B. ...	P L	15 Apr 22
680	Timmins F. J.	C O C	1 May 19
589	Timmis W. A.	Lt Cr	15 July 27
561	Tindal M. T.	C	26 Sept 27
574	Tindal R.	Cr	27 Dec 21
568	Tippett A. G. ... DSO	Cr	30 June 19
663	Tippett P. J.	Schm	29 Nov 18
664	Tippin C. T.	Schm	24 Jan 20
557	Tippinge L. F. G. CBE	C	14 May 02
575	Tisdall E. J. F. ...	Cr	15 Feb 27
651	Tisley F. W. .... MBE	S B	1 Jan 02
647	Titheridge A. H. J. ...	Gr	22 June 18
581	Titheridge J.	Lt Cr	24 Feb 18
592	Titheridge W. H. J. ...	L	12 Aug 22
613	Todd C. J.	Ch	11 Jan 81
634	Todd S. W. J. ...	Sh Lt / Cr	13 Sept 26
704	Todhunter R. C. ...	L	30 Nov 25
583	Tollemache F. A. ...	Lt Cr	1 Sept 21
568	Tollemache H. D. ...	Cr	30 June 28
584	Tollemache L. L. ...	Lt Cr	15 May 24
659	Tollick A. J.	Cd Eng	29 July 16
660	Tollick J. W.	W Eng	1 Sept 13
579	Tomkinson E. L. ...	Lt Cr	1 Oct 05
553	Tomlin G. N. CMG, MVO (*Director General, Ports and Lights, Egypt.*)	R A	24 Nov 25
609	Tomlin J. W.	E L Cr	1 Jan 26
593	Tomlin T.	L	14 Mar 24
572	Tomlinson A. W. ...	Cr	1 Apr 22
622	Tomlinson H. E. ...	Sg Cr	15 Nov 08
56	Toms, C. W.	L (E)	1 June 28
562	Toms K. B.	C	12 Mar 28
647	Tonge J. W.	Gr	14 Dec 16
641	Tonkin W. E.	L	11 Sept 22
566	*GHP*Tooker W. ...	C	26 Apr 01
680	Toole M.	C O C	1 May 19
603	Toop H.	E C	3 Nov 15
648	*GHP*Toop J. E. ...	Cd B	17 Oct 96
599	Toop W. ... OB	E A	18 Jan 20
669	Tooze A. D.	L	16 Jan 23
649	Tooze F.	B	19 Nov 12
672	Torbet G. D.	C O C	1 Oct 18
557	Torlesse A. W.... ...	C	26 Sept 03
605	Torrance W. S.... DSO	E C	31 Oct 21
629	Tothill A. R.	P Cr	21 May 14
644	Totman W.	Cd Gr	2 Apr 22
547	Tottenham H. L. OB	A	1 Jan 19
687	Toulmin A. M. ... RM	Maj	6 June 17
633	Tout A. J.	P L	25 Jan 24
678	*PW*Tout R. J.... ...	C O C	16 Oct 07
609	Tovey F. G.	E L Cr	1 Jan 26
610	Towler F. J.	E L Cr	1 Jan 27
695	Town J. ... RM	C	20 Sept 17
629	Townend A. B. S. OBE	P Cr	9 Dec 21
562	Townend, H. I. R. ...	C	2 Oct 28
589	Townsend A.	Lt Cr	13 Apr 27
553	Townsend C. S. CB	V A	24 May 29
618	Townsend E. B. ...	Sg C	30 May 16
695	Townsend W. MSM, RM	S C	28 Oct 20
603	Townsend W. E. ...	E C	21 Dec 20
588	Townsend-Green A. ...	Lt Cr	15 Aug 26
586	Townshend C. R. de B. L	Lt Cr	15 Feb 26
646	Townshend E.	Gr	1 Aug 14
576	Townshend P. E. U. ...	Cr	15 June 27
679	Toy C.	C O C	1 Dec 10
634	Tozer A. A. B.	Sh / Lt Cr	8 July 25
666	*PW*Tozer R.	Lt Cr	11 Nov 18
589	Tozer S....	Lt Cr	4 May 27
661	Tozer S. S. ... DSM	W Eng	1 Nov 16
585	Tozer W. E.	Lt Cr	30 Nov 24
646	Tozer W. J.	Gr	14 Aug 15
692	Trace F. A. ... RM	Hd Mr	9 Jan 23
702	Tracy A. F. G.... ...	Cr	11 Nov 18
700	Tracy S. J. ... RM	C	16 Mar 18
561	Traill Smith M. P. ...	C	18 Feb 25
647	Tramp E. A.	Gr	2 Jan 18
557	Travers F. E. ... CMG	C	1 Oct 09
557	*NP*Travers R. H. ...	C	4 Apr 08
564	Travers R. W. F. ...	C	11 Nov 18
681	Travers T.	C O C	1 May 19
612	Tregenna H. E. ...	E	1 Apr 93
592	Tregillis P. W.... ...	L	12 Aug 22
562	Trelawny C. W. E. ...	C	9 June 26
563	Tremayne A. H. ...	C	11 Nov 18
676	Tremlett R.	C O C	23 Jan 89
686	Trenaman W.	L	13 Oct 14
686	Trench B. F. ... RM	Lt Col	31 Dec 28
649	Trenchard C.	B	7 June 14
658	Trendall E. J.	E L	19 June 20
649	Trengrove A. J. ...	B	18 Aug 14
643	Trevaskis W.	Cd Gr	3 Sept 18
637	Trevethan A.	L	6 Aug 22
580	Trevethan G.	Lt Cr	7 Aug 16
686	Trew E. F. CMG, DSO, RM (*Honorary Brigadier-General Aug.* 20)	Maj	17 June 16
553	Trewby G. CMG, DSO	V A	12 June 28
676	Treweek R. G.... ...	C O C	5 Jan 95
707	Treweeks H. C. ...	E L Cr	15 Aug 24
655	Trewin S. A.	Cd Sh	13 Jan 18
641	Tribe C. R.	L	13 Sept 18
636	*GHP*Trice G.	L	8 May 00
581	Trick W.	Lt Cr	6 May 17
681	Triggs J. O.	C O C	1 May 19
592	Trillo E. J.	L	12 Aug 22
560	Trimmer P. H. DSO	C	13 Nov 24
692	Trinick W. ... RM	Hd Mr	3 June 19
685	Trotman N. F. RM	Lt Col	11 Apr 21
686	Troup A. G. ... RM	Maj	23 Sept 15
577	Troup H. R.	Cr	18 Feb 26
642	Trowbridge W. E. ...	L	3 Jan 28
609	Truckle F. A. ... DSO	E L Cr	1 Apr 25
592	Truscott J.	L	11 Apr 22
633	Truscott J. R.	P L	8 May 29
559	Trye J. H. ... OBE	C	24 Apr 12
622	Trythall W.	Sg Cr	12 Nov 11
666	Tubbs G.	Lt Cr	22 May 19
615	Tuck O. T. ... ... (*Technical Assistant, Historical Section, Committee of Imperial Defence.*)	In C	31 Mar 24
577A	Tucker C. R. St. G. ...	Cr	30 May 29
681	Tucker H.	C O C	1 May 19
661A	Tucker J.	Cd M	1 Jan 17
604	Tucker J. N.	E C	26 Aug 24
587	Tucker M.	Lt Cr	1 Apr 26
641	Tucker R. A.	L	7 June 22

Digitized by Google

Page	Name.	Rank.	Seniority.
681	Tucker S.	C O C	1 May 19
584	Tucker S. H.	Lt Cr	18 Feb 24
640	Tucker W. H.	L	3 July 22
578	Tuckey C. R. ...	Lt Cr	1 Mar 72
562	Tudor E. O. ... DSO	C	1 July 27
547	Tudor *Sir* Frederick C. T. KCB, KCMG	A	16 May 21
547	Tufnell L. G. ... CMG	A	1 Jan 19
558	Tuke G. ... CBE	C	22 Apr 20
696	Tulk A. ... ... RM	L	14 June 18
674	Tull H. J.	C O C	30 Oct 22
685	Tupman J. A. OBE, RM	Col	1 Nov 23
562A	Tupper H. de B. AM	C	7 Apr 28
547	Tupper *Sir* Reginald G. O. GBE, KCB, CVO	A	1 Jan 19
693	Tupper W. B.	R M G	19 June 14
619	Turnbull H. P. ...	Sg C	1 Jan 24
654	Turnbull J.	Sh Lt	19 July 22
587	Turner A.	Lt Cr	1 May 26
569	Turner A. F.	Cr	22 Dec 94
661A	Turner B. J. J. A. ...	W Eng	1 Sept 20
631	Turner C. F.	P L Cr	22 Nov 18
556	Turner C. T.	C	28 July 97
621	Turner D. D.	Sg C	11 Mar 27
639	Turner E. P.	L	12 Aug 22
608A	Turner G. C. T. ...	E L Cr	21 Mar 19
584	Turner G. E.	Lt Cr	1 May 24
635	Turner G. H.	Hd Mr	21 Jan 24
645	Turner H. ... DSC	Gr	19 Jan 12
650	Turner I. D.	B	22 Sept 15
643	Turner J.	Cd Gr	13 Sept 18
581	Turner J. C.	Lt Cr	8 May 15
587	Turner J. H.	Lt Cr	1 Mar 26
660	Turner J. W.	CdEng	14 Sept 25
634	Turner R. ... {	Sh Lt Cr }	9 Nov 16
603	Turner T. H.	E C	11 July 17
658	Turner W.	E L	22 July 22
657	Turner W. E. H. ...	E L	12 Aug 22
608A	Turrall G. H.	EL Cr	1 Aug 15
577B	Turtle E. B.	Cr	1 May 27
628	*GHP* Tuson A. K. ...	P O	11 Nov 18
646	*PW* Tutchings W. H. ...	Gr	1 Aug 14
677	Tutte E.	C O C	28 Oct 03
618	*GHP* Twigg G. D. FRCSI	D I H	1 Feb 08
643	Twine C. T.	Cd Gr	13 Sept 18
682	Twine H. G. ... {	Sr M P C S }	1 July 17
690	Twiss H. R. ... RM	C	10 Dec 09
639	Twomey J. C.	L	12 Aug 22
584	Twysden *Sir* Roger T. *Bt.*	Lt Cr	15 May 24
589A	Twysden W. A. D. ...	Lt Cr	15 Jan 28
649	Tyack J. E.	B	5 Apr 06
589A	Tyacke C. S.	Lt Cr	11 Jan 28
655	Tyacke T. F.	Wt Sh	31 Aug 13
662	Tyers F. W.	W M	14 Sept 15
684	*GHP* Tyers S. ... RM	Lt Col	24 June 91
690	Tyldesley J. H. RM	L	14 June 18
570	Tyndale-Biscoe E. C. ...	Cr	24 Apr 02
574	Tyndall J. S.	Cr	19 Aug 25
627	Tyrer R. G. H.	P C	21 May 20
649	Tyrer W. H. M.	B	12 Apr 80
667	Tyson W.	L	28 Feb 19

U.

Page	Name.	Rank.	Seniority.
587	Uden C. H.	Lt Cr	22 June 26
589A	Uden W. J. ... MBE	Lt Cr	14 Mar 28
639	Underhill G. DSC, RM	C	6 Jan 21
648	Underhill W.	Gr	22 June 18
579	Underwood A. C. ...	Lt Cr	31 Dec 11
564	Unwin E. CB, CMG	C	11 Nov 18
676	Upstell A.	C O C	27 July 97
634	Urell V. ... MBE {	Sh Lt Cr }	25 Mar 26
693	Uren T.	R M G	13 June 18
684	Urmston A. G. B. RM	LtCol	2 May 00
592	Usher C. R.	L	12 Aug 22
643	Usmar B.	Cd Gr	19 Oct 20
643	Usmar H.	Cd Gr	13 Sept 18

V.

Page	Name.	Rank.	Seniority.
693	Vale G. R. ... RM	L	28 July 20
649	Vale T.	B	25 June 13
682	Vallentine A. E. J. {	Sr M P C S }	30 Dec 21
595	Van der Byl V. St. J. ...	L	15 May 20
689	Van der Kiste J. E. RM	C	1 Jan 09
700	Van Praagh H. B. MC, RM	C	15 Apr 17
701	Vans Agnew A. F. ...	Cr	11 Nov 18
670	Vansittart H. ... RM	L	16 Dec 68
581	Varley C. H. ... DSC	Lt Cr	15 July 18
654	Varney M. V.	Sh Lt	12 Aug 22
623	Vaudin M. L. M. ...	Sg Cr	13 May 12
612	Vaughan J. A.	E	1 Sept 91
623	Vaughan J. C. F. D. ...	Sg Cr	1 June 18
571	Vaughan R. E. ...	Cr	12 Oct 13
584	Vaughan W. ... OBE	Lt Cr	1 May 24
580	Vaughan-Lewis W. M.	Lt Cr	30 June 14
585	Vaux P. E. ... DSC	Lt Cr	15 July 25
561	Vavasour *Sir* Leonard P. *Bt*	C	22 Sept 27
577	Vavasour M. P. ...	Cr	18 Nov 27
553	Veale H. R.	V A	21 Jan 28
649	Veasey B.	B	7 June 13
574	Veasey R. F.	Cr	27 May 23
615	Veater A. W. ... BA	In Cr	3 July 14
624	Veitch H. C. C. ...	Sg Lt	13 Oct 15
589A	Venables D. N. ...	Lt Cr	15 Nov 27
574	Venn L. R.	Cr	15 Oct 26
646	Venner C.	Gr	23 June 15
608A	Venning A. J.	EL Cr	7 Sept 10
654	Venning W. H. ... DSC	Sh Lt	12 Aug 22
581	Ventris C. P.	Lt Cr	15 Aug 17
581	Vernon *Lord*	Lt Cr	15 June 18
634	Vernon F. T. ... {	Sh Lt Cr }	28 June 28
603	Vernon V. A. A. ...	E C	31 Oct 20
594	Veryard E. T. ... MBE	Sig L	19 Mar 27
676	Veryard W.	C O C	13 June 85
651	Veryard W. J.	Sig L	4 Jan 27
622	Vickers T. H.	Sg Cr	26 Feb 16
645	Vickery T. R.	Gr	17 Feb 14
580	Vigne B. ... OBE	Lt Cr	15 May 13
554	Villiers E. C. ... CMG	R A	23 Oct 17
568	Villiers G. B. ... OBE	Cr	30 June 18
703	Villiers G. D.	L	15 Sept 21
647	Vince F. J.	Gr	7 Mar 17
684	Vincent A. G. CBE, RM	LtCol	21 Apr 19
633	*GHP* Vincent C. R. OBE {	Sh Lt Cr }	2 Sept 15
648	Vincent H. L.	Gr	22 June 18
627	Vining F. W. F. ...	P C	1 Jan 23

Digitized by Google

Page.	Name.	Rank.	Seniority.
600	Vining H. P.	E A	24 Feb 19
651	*PW* Vinnicombe J. B. ...	S B	10 Feb 15
635	Vinnicombe J. V. ...	Lt Cr	11 Nov 18
605	Vinning C. E.	E C	30 June 22
661	Vivian L. B.	W Eng	15 June 17
619	Vizard A. H. H. MD	Sg C	1 Jan 23
657	Voaden H.	E L	23 June 21
649	*GHP* Vosper G. ...	B	1 Feb 72
592	Vosper T. J.	L	12 Aug 22
641	Vosper W. T.	L	16 Aug 22
637	Vugler T. H.	L	15 July 20
	W.		
679	Waddell S. C.	C O C	25 Apr 09
665	Wade A. G.	Cd W	9 Mar 21
651	Wade G. P.	S B	1 Apr 02
668	Wade M. R. ... ... (*District Officer H.M. Coastguard, Abersoch.*)	L	1 Apr 23
644	*GHP* Wade T.	Gr	11 July 82
591	Wade W. G. R. ...	Lt Cr	15 Jan 29
601	Waghorn J. W. W. ...	E C	22 Dec 03
588	Wagner J. J.	Lt Cr	13 Sept 26
608A	Wagstaff J. L.	E Cr	20 Feb 28
584	Wainwright D. AM	Lt Cr	30 July 24
686	Wainwright G. C. RM	Maj	7 Jan 17
678	Wait J. R.	C O C	22 May 08
660	Waits W. J.	W Eng	1 Apr 08
549	Wake *Sir* Drury St. A. KCIE, CB	A	25 Oct 26
561	Wakefield H. F. H. ...	C	1 Feb 25
649	Wakeford W. J. ..	B	10 Nov 13
592	Wakeham W. G. ...	L	12 Aug 22
679	Wakeham W. H ...	C O C	8 Apr 11
658	Wakely W. W. E. ...	E L	7 Sept 22
694	Wakeman J. H. MSM, RM	St Mj	13 Mar 19
561	Wakeman-Colville H. D.	C	1 Jan 26
560	Walcott C. C. CBE	C	11 Nov 18
695	Waldron F. ... RM	C	1 July 19
673	Waldron W.	C O C	30 Oct 21
621	Wales G. F.	F S	2 Oct 00
653	Walke A. A.	Sh Lt	12 Aug 22
639	Walke E. E.	L	12 Aug 22
592	Walkem A. E.	L	12 Aug 22
588	Walker A. E.	Lt Cr	15 Aug 26
696	Walker C. S. ... RM	L	6 Mar 18
575	Walker H.	Cr	1 June 27
601	Walker H. J.	E C	2 Oct 09
671	Walker J.	C O C	1 Oct 15
607	Walker J. J.	E Cr	2 Apr 92
606	Walker L.	E C	10 Dec 26
614	Walker L. W. L. MA	Ch	1 Jan 04
586	Walker P.	Lt Cr	15 Feb 26
692	Walker R. ... RM	Cd Bndr	19 July 25
627	Walker R. P. ... CMG	P C	8 July 23
583	Walker S. M. ... DSO	Lt Cr	15 Aug 22
546	Walker T. P. ... DSO	A	2 Apr 17
677	Walker W.	C O C	1 Sept 01
694	Walker W. J.	R M G	8 Feb 22
622	Walker W. P. ... MB	Sg Cr	26 Feb 14
677	Walker W. R.	C O C	17 Sept 01
580	Walker W. T.	Lt Cr	30 Oct 15
550	Walker-Heneage-Vivian A. OB, MVO (*Hon. Colonel 53rd Welsh Divisional Tr R.A.S.C.(TF)*)	A	1 Aug 27
577	Walker-Jones G. W. ...	Cr	2 Feb 27
703	Walker-Leigh W. E. O.	Lt Cr	15 Apr 27
659	Walkey P. S.	E L	29 Jan 26
599	*PW* Wall H. ... CMG	E A	29 May 22
608	Wall H. M.	E Cr	1 Jan 11
658	Wall J. D.	E L	13 May 22
602	Wall L.	E C	17 Jan 16
642	Wall T. H.	L	16 Apr 29
585	Wallace A.	Lt Cr	16 Feb 25
604	Wallace C. J. M. OBE	E C	31 Oct 21
638	Wallace E. A.	L	11 Nov 18
589	Wallace J.	Lt Cr	9 Sept 27
696	Wallace R. ... RM	L	20 Mar 16
614	Waller C. L. ... MA	Ch	30 Sept 12
670	Waller H.	L	24 Jan 29
577C	Waller H. J.	Cr	4 Nov 25
686	Waller R. C. S. ... RM	Lt Col	13 July 28
663	Walling S. A.	Sen Mr	13 Apr 22
636	*GHP* Wallis B.	L	22 Feb 18
595	Wallis C. T	L	15 May 19
601	Wallis H.	E C	23 May 08
688	Wallis H. B. ... RM	C	20 Oct 15
569	Wallis H. C.	Cr	1 Oct 73
667	Wallis J.	L	22 Jan 19
608A	Wallis W. A.	EL Cr	1 July 05
628	Wallis W. E.	P Cr	13 Apr 10
650	Walls W.	B	23 Feb 18
661	Walmesley E.	W Eng	1 Aug 14
570	Walsh A. H.	Cr	11 Nov 18
561	Walsh J. G.	C	18 Mar 27
579	Walsh P.	Lt Cr	30 Sept 11
579	*GHP* Walsh R.	Lt Cr	30 Aug 11
695	Walsh T. ... RM	C	10 Dec 17
696	Walsh T. J. ... RM	L	27 Feb 18
628	Walshe F. M. MVO, OBE	P C	21 Mar 27
659	Walter A.	Cd Eng	1 Aug 23
555	Walter F. H.	C	30 June 18
568	Walter P.	C	1 Apr 11
650	Walters A. J.	B	14 July 15
688	Walters E. D'O. RM	C	1 Jan 18
659	Walters H.	Cd Eng	1 Apr 24
556	Walters H. E.	C	31 Dec 95
589	Walters J. D.	Lt Cr	15 May 27
558	Walters R. H. ... DSO	C	23 June 20
638	Walthall B. J. D. RM	C	1 Dec 01
708	Walwyn L. W. ...	E L Cr	15 Dec 26
613	Wansbrough H. S. BA	Ch	30 Sept 93
572	Warburg H. D. ... (*Serving in Hydrographic Dept.*)	Cr	20 Dec 19
652	Warburton A. H. ...	T L	24 Apr 24
576	Warburton G. ... DSO	Cr	14 July 27
627	Ward B. H.	P C	28 Nov 19
559	Ward B. J. H. ... OBE	C	8 Oct 20
657	Ward C. W.	E L	1 Apr 20
701	Ward *The Hon.* Cyril A. MVO	C	11 Nov 18
568	Ward E. C.	Cr	31 Dec 18
581	Ward E. H.	Lt Cr	31 Dec 18
687	Ward E. H. ... RM	Maj	7 June 24
651	Ward F.	S B	2 Mar 12
610	Ward F. R.	E L Cr	10 Feb 29
609	Ward G. T.	E L Cr	15 Feb 25
695	Ward H. S. ... RM	S C	13 Mar 19
665	Ward H. C.	W W	13 Sept 18
559	Ward J. R. Le H. CBE	C	18 Mar 20
602	Ward J. T. H. CBE, MVO	E C	20 Sept 12
603	Ward O. A.	W El	17 July 16
634	Ward R. C.	Sh Lt	6 May 24
643	Ward R. J.	Cd Gr	13 Sept 18
649	Ward S.	B	3 Apr 15
634	Ward W. J. ...	Sh Lt Cr	25 Sept 27

Digitized by Google

Page.	Name.	Rank.	Seniority.
646	Ward W. L.	Gr	23 June 15
694	Ward W. ... RM	St Mj	20 Sept 14
671	Ward W.	C O C	23 Oct 06
583	Wardell-Yerburgh A. DSC	Lt Cr	30 Apr 22
696	Warden E. J. E. RM	L	7 July 17
553A	Wardle T. E. CB, DSO	R A	8 July 26
627	Wardroper R. F. ...	P C	1 Jan 24
604	Ware C. G.	E C	14 July 22
629	Ware C. M.	P Cr	1 June 22
555	Warleigh P. H. CBE	C	31 Dec 13
626	Warn S. R.	P C	8 May 09
672	Warn T. J.	C O C	30 Nov 18
708	Warner A. K.	E L Cr	24 Sept 26
677	Warner G. E.	C O C	21 Dec 03
688	Warner J. J. ... RM	C	11 Apr 18
643	Warnes L. L.	Cd Gr	14 July 18
568	Warre P. A. ... OBE	Cr	30 June 19
640	Warren A. E.	C O C	12 Aug 22
559	Warren A. G.	C	18 Aug 20
679	Warren C.	C O C	20 Mar 12
608	Warren C. L.	E Cr	25 July 17
646	Warren H. W.	Gr	9 Mar 16
681	Warren J.	C O C	1 May 19
559	Warren J. M. D. E. ...	C	19 May 22
662	Warren S. H. J. ...	W M	1 Dec 16
645	Warrington P. J. ...	Gr	7 June 13
554A	Warton J. F. CMG, CBE	R A	14 Jan 28
645	Washington G. ...	Gr	28 June 12
693	Washburn S. T. RM	Cd RMG	1 July 22
645	Wasley W. J.	Gr	17 Feb 14
555	Wason C. R. CMG, CIE	RA	1 July 27
608A	Watch H. V. H. ...	E L Cr	1 Apr 11
560	Waterer P. H.	C	26 Apr 24
582	Waterfield F. S. ...	Lt Cr	26 June 20
567	Waterpark *Lord* ...	Cr	31 Dec 17
571	Waters B. E. M. ...	Cr	12 Jan 15
691	Waters F. ... RM	Maj	22 Oct 17
614	Waters *Rev.* G. M. MA	Ch	2 Nov 03
661	Waters J.	W Eng	14 Sept 15
602	Watkins B. J.	E C	15 Jan 13
668	Watkins C. J.	L	25 Dec 22
689	Watkins F. C. ... RM	C	6 Jan 21
597	Watkins T. J. L. ...	L	15 May 25
674	Watkins W. E. ...	C O C	2 Mar 23
647	Watling F.	Gr	14 Mar 17
630	Watney G. J. ... OBE	P Cr	18 Nov 25
601	Watson A. D.	E C	1 Apr 08
652	Watson A. W. ...	Wt T	5 Apr 15
559	Watson C. F. L. ...	C	20 Jan 23
680	Watson D.	C O C	8 Dec 18
568	Watson E. C.	Cr	31 Dec 18
584	Watson F. B.	Lt Cr	1 May 24
647	Watson F. W.	Gr	19 May 16
692	Watson G. ... RM	C	1 Feb 19
574	Watson H. N.	Cr	11 Nov 18
555	Watson H. C. ... CBE	C	31 Dec 16
656	Watson H. T.	E L Cr	29 May 21
655	Watson J. B.	Cd Sh	1 Apr 12
558	Watson J. C.	C	26 May 19
601	Watson J. H.	E C	10 Feb 12
629	Watson J. K.	P Cr	7 Aug 18
599	Watson L. J.	E A	22 Apr 24
570	Watson P. S.	Cr	28 Aug 09
581	Watson R. B.	Lt Cr	15 Aug 18
555	Watson R. J. N. DSO	C	30 June 18
652	Watson W.	T L	7 Feb 29
626	Watson W. S.	n C	25 Jan 02
693	Watton A. H. ... RM	R M G	28 May 17
562	Watts A. B.	C	13 Jan 27
658	Watts C. H.	E L	7 Dec 20
609	Watts G. F.	E L Cr	1 Jan 26
588	Watts H.	Lt Cr	16 Sept 26
653	Watts J.	Cd Sh	12 Mar 97
612	Watts J. A.	A E	1 June 98
610	Watts J. F.	E L Cr	17 July 26
696	Watts J. C. ... RM	L	6 Apr 18
644	Watts O.	Cd Gr	3 Feb 23
603	Watts P. H. ...	Schm / CWO	29 Nov / 18
692	Watts R. ... RM	C	16 May 17
648	Watts R. H.	Cd B	1 Jan 15
670	Watts W.	D C O	9 Nov 21
676	Watts W. H.	Gr	18 Nov 15
558	Watts-Jones H. I. ...	C	22 Apr 20
676	Watty F.	C O C	22 Apr 93
633	Waugh A. C. ... MBE	P L	1 Jan 28
645	Waugh M.	Gr	31 May 13
568	Wauhope J. C. ...	Cr	30 June 19
592	Way A. E.	L	12 Aug 22
663	Way C. F. ...	Schm / CWO	29 Nov / 18
572	Way L. G. D. ... ... (*Inspector H.M. Coastguard, Scarborough.*)	Cr	14 Sept 21
567	Way S. H.	Cr	30 June 08
566	Way W. ... ... MVO	C	14 Aug 00
579	Way W. G. M.	Lt Cr	30 June 09
651	Way W. H.	Sig L	12 Aug 22
655	Waye W. G. J.	Wt Sh	24 Oct 17
594	Wayling H. J. ...	Sig / Lt Cr	17 Jan / 26
547	Waymouth A. W. CB	A	7 Oct 20
609	Weale H. S. ... OBE	E L Cr	1 Jan 26
666	Weales R. C. J. ...	L	11 Apr 19
615	Weatherhead R. OBE, DA	In C	15 May 26
682	Webb A. E.	C O C	1 Nov 21
589	Webb A. C. G.	Lt Cr	15 Mar 27
626	Webb C. E. C.	P C	8 Nov 13
627	Webb C. E. F.	P C	1 Jan 21
635	*GHP* Webb E. A. ...	Lt Cr	20 Sept 23
580	Webb H. W.	Lt Cr	22 July 16
642	Webb J. H.	L	28 Nov 27
570	Webb J. W. M. ...	Cr	2 Jan 04
550	Webb *Sir* Richard KCMG, CB	A	21 Jan 28
671	Webb S.	C O C	1 Oct 18
661	Webb S. J.	W Eng	1 Dec 16
637	Webb W. J.	L	20 Aug 19
659	Webber F. H.	Cd Eng	1 Apr 20
644	Webber H. C.	Cd Gr	15 Feb 21
585	Webber J. J.	Lt Cr	18 Feb 25
664	Weber L.	Wdr Lt	24 Apr 27
633	Webley A. G. ... MBE	P L	3 Dec 26
709	Webling J. K. L. ...	E L	25 June 21
630	Webster G. A. P. DSC	P Cr	14 Mar 27
558	Webster G. G.	C	11 Nov 18
650	Webster J.	D	30 June 16
707	Wedgwood G. A. ...	E L Cr	26 May 23
644	Weekes A.	Gr	26 July 83
625	Weekes V. H. T. CB, CMG	P R A	24 May 28
606	Weeks C. M.	E C	3 Jan 26
594	Weeks E. J. ... CB	E A	6 June 22
660	Weeks G. E.	Cd Eng	27 Jan 26
637	Weeks J. H.	L	29 July 15
651	Weeks S.	S B	19 June 16
653	Weeks W. M.	Sh Lt	10 Jan 21
661	Weir A.	W Eng	1 Oct 17
616	Welch *Sir* George KCMG, CB	Sg R A	13 Dec 15

Digitized by Google

Page.	Name.	Rank.	Seniority.
589A	Welch H.	Lt Cr	11 Mar 28
502	Weld Blundell G. F. M.	C	12 Mar 28
673	Welfare, G.	C O C	30 Oct 21
661	Welham J.	W Eng	1 Jan 15
557	*NP* Welldon A. F. ...	C	17 Apr 03
687	Weller B. G. CB, DSO, RM	Maj / Bt Lt Col	6 June 17 / 23 Apr 18
688	Wellington W. C. RM	C	3 Apr 18
645	Wellman H.	Gr	3 July 02
628	Wells A. M.	P C	20 Jan 28
705	Wells G. W.	L	15 July 22
571	Wells H. L. ... ... (*Inspector H.M. Coastguard, Great Yarmouth*)	Cr	24 Mar 19
608A	Wells T. J.	E L Cr	11 Nov 18
627	Wells W. F.	P C	4 June 20
583	Wells Y. H. F. G. ...	Lt Cr	15 May 23
703	Welman A. E. P. DSO, DSC	Lt Cr	15 Nov 23
665	Welsh J. F. ... MBE	Cd W	8 Sept 26
692	Welsh J. G. MBE, RM	C / D M	28 May 28
554	Wemyss E. W. E. ...	V A	1 June 22
670	Wendt H. G.	L	4 Sept 27
645	Wenman E.	Gr	1 Aug 14
649	Wenmouth W. G. ...	B	3 Apr 15
585	Wenn F. W. ... OBE	Lt Cr	15 Feb 25
690	Went H. S. D. RM	C	1 Sept 15
558	Wentworth F. C. U. V.	C	1 Jan 16
660	Wentworth W. ...	W Eng	1 Nov 12
620	Wernet A. J. MB, DPH	Sg C	15 Aug 22
694	Werry J. W. MSM, RM	St Mj	14 Nov 19
694	West C. W. ... RM	St Mj	22 Aug 18
648	West E. R.	Cd B	14 July 25
564	West H. C. J. R. ...	C	11 Nov 18
671	West H.	C O C	15 Feb 08
572	West P. D. R.	Cr	1 Mar 21
589A	West W.	Lt Cr	11 Dec 27
587	Westall, W. E. N. H. ...	Lt Cr	15 May 26
599	Westaway A. E. L. ...	E A	2 Apr 12
544	Wester Wemyss *Lord* GCB, CMG, MVO, DCL (Oxon) (*Extra Equerry to the King*)	A F	1 Nov 19
608	Westtbrook W. S. ...	E Cr	6 July 07
690	Westcott A. E.... RM	L	1 Aug 25
623	Westcott W. G.... ...	Sg Cr	8 Nov 12
631	Westerton G. F. ...	P L Cr	17 Feb 27
646	Westlake G.	Gr	19 May 16
634	Westlake J. H. ...	Sh / Lt Cr	2 Apr 26
662	Westlake J. H.... MBE	O L	12 Aug 27
584	Westmorland *Earl of* ...	Lt Cr	15 May 24
643	Weston C. F.	Cd Gr	26 Aug 19
639	Weston C. J.	L	11 Nov 21
681	Weston C. T.	C O C	1 May 19
570	Weston D. St. A. P. ...	Cr	20 Apr 14
597	Wethered H. E. ...	L	19 July 23
582	Whalley B.	Lt Cr	12 Feb 20
615	Whapham R. H. MA, BSC	In C	1 Jan 23
561	Wharton E. L.... ...	C	29 Oct 27
691	Wharton R. G. OBE, RM	Lt Col	3 June 21
703	Wharton H. E.... ...	Lt Cr	31 Dec 17
661	Whatnall F. A.... ...	W Eng	1 Oct 17
661A	Whatson V. R.... ...	W Eng	1 Jan 25
681	Whayman G.	C O C	1 May 19
599	Whayman W. M. CB, OBE	E A	14 Sept 22
658	Wheatcroft P. O. ...	E L	5 Nov 20
603	Wheater P.	E C	12 Oct 18
646	Wheatley W.	Gr	28 May 15
668	Wheatley W. F. ...	L	20 Jan 23
591	Wheeler G. C. W. ...	Lt Cr	15 Apr 29
589	Wheeler H. L.	Lt Cr	15 Mar 27
597	Wheeler H. V.	L	15 May 24
646	Wheeler W. T. J. ...	Gr	3 Apr 16
628	Whelan J.	Sg Cr	2 Aug 14
585	Whibley E. E.	Lt Cr	15 June 25
622	Whicher J. C. F. ...	Sg Cr	21 Aug 00
661A	Whiffing G. E. F. ...	W Eng	7 May 18
647	Whiles C.	Gr	23 Dec 16
646	Whiles Y.	Gr	3 Apr 16
573	Whish C. W. E. ...	Cr	11 Nov 18
704	Whitaker G. C. F. ...	L	30 Jan 27
649	Whitburn J.	B	7 June 13
590	Whitcroft C. R. ...	Lt Cr	15 Sept 23
603	White A. F. ... OBE	E C	6 Dec 21
580	White A. H. M. ...	Lt Cr	31 Dec 16
586	White A. L.	Lt Cr	15 Dec 25
662	White C. E.	W M	1 Jan 15
644	White C. E. G. ...	Cd Gr	18 Nov 25
580	White C. E. H.... DSO	Lt Cr	31 Dec 14
680	White C. H.	C O C	1 May 19
646	White F.	Gr	3 Apr 16
613	White F. G. H. H. E. MA	Ch	14 Dec 86
680	White G. H.	C O C	1 May 19
605	White G. H.	E C	26 Oct 22
611	White H.	E L	12 Aug 22
649	*GHP* White H.	B	24 July 71
705	*PW* White H. ...	Sg / Lt Cr	19 May 17
681	White H. J.	C O C	1 May 19
608	White H. J. A. ...	E Cr	1 Nov 18
683	White H. S. N. CB, MVO, RM	Maj / Gen	6 May 18
691	White J. ... RM	Maj	27 May 02
615	White J. ... CB, MA	In C	31 Oct 21
660	White J.	Cd Eng	14 Sept 25
596	White J. B.	L	22 June 21
680	White J. R.	C O C	1 May 19
694	White J. S. ... RM	L	1 Jan 20
642	White L.	L	4 June 28
645	White P.	Gr	19 Jan 12
632	White R. E.	P L Cr	16 May 25
560	White R. F. ... OBE	C	20 Jan 24
686	White R. N. ... RM	Maj	1 June 16
650	White S. W.	B	23 Feb 18
590	White T. A. J.	Lt Cr	15 May 23
655	White T. E.	Cd Sh	29 Sept 25
581	White W.	Lt Cr	3 Nov 17
696	White W. ... RM	L	22 July 18
682	White W.	C O C	1 May 19
648	White W. H.	Cd B	31 Dec 21
671	White W. J.	C O C	1 Oct 18
607	White W. W.	E Cr	1 Oct 95
610	Whitehead A. S. V. ...	E L Cr	28 Aug 26
552	Whitehead F. A. ...	V A	8 July 26
577A	Whitehead N. OBE	Cr	25 May 29
682	Whitehead W.	C O C	1 Mar 21
563	Whitehouse B.	C	25 May 23
656	Whitehouse H. D. ...	L (E)	12 Jan 27
679	Whitell J. F.	C O C	18 Dec 10
676	Whiter W. B.	C O C	28 Nov 98
589A	Whitfield G.	Lt Cr	15 Oct 27
561	Whitfield P. DSO, OBE	C	6 July 25
687	Whiting A.	L	24 Mar 19
691	Whiting A. E. ... RM	Maj Qr Mr	29 Dec 27
593	Whiting E. J.	L	30 May 24
680	Whitley T. W.... ...	C O C	1 May 1
603	Whitmarsh A.	E C	10 Oct 18

Digitized by Google

Page.	Name.	Rank.	Seniority.
671	Whitmore B.	C O C	1 Oct 18
611	Whittaker J. R. ...	E L	15 Nov 21
611	Whittaker W. H. ...	E L	12 Aug 22
599	Whittingham W. CB	E A	28 Nov 16
658	Whittle A.	E L	12 Aug 22
589	Whittle A. J.	Lt Cr	13 Sept 26
644	Whittle G. R.	Cd Gr	14 Dec 26
661A	Whittle R....	Cd M	15 Jan 27
589	Whittle T.	Lt Cr	4 May 27
623	Whitwam L. S. MB	Sg Cr	26 Feb 14
650	Whitworth J. W. ...	B	28 May 15
660	Whyard W.	W Eng	1 Nov 02
606	Whyham H. V. ...	E C	14 Feb 26
612	*PW* Whyham M. ...	E	21 Oct 69
629	Whyham M. W. ...	P Cr	31 Dec 17
579	Whyte H. E. W. C. ...	Lt Cr	15 Nov 11
661A	Whyte R. W. ...	W Eng	1 Oct 17
611	Whyte W.	E L	31 Mar 22
639	Whyte W. L.	L	12 Aug 22
625	*GSP* Whyte *Sir* William M.C. Beresford KCB, CMG	P R A	1 July 18
638	Wicks C. H.	L	12 Aug 22
591	Widdicombe L. S. ...	L	15 Aug 21
668	Wiggett H. A. ...	L	1 Apr 23
661	Wiggins S.	W Eng	1 Oct 17
695	Wigginton R. J. RM	S C	13 Mar 19
580	Wigglesworth R. ...	Lt Cr	15 Mar 14
700	Wignall A. B. ... RM	L	28 May 20
553A	Wigram E. CMG, DSO	R A	7 Aug 26
565	Wigram R. S. J. DSO	C	11 Nov 18
650	Wilce T. A.	B	3 Apr 15
645	Wilcox W.	Gr	13 Oct 13
641	Wildbore W. H. ...	L	9 Oct 22
666	Wilde D. ...	Hon L	29 Apr 17
641	Wilder E. H. ... MBE	L	12 Aug 22
616	Wildey A. G. ... OB	Sg R A	13 Sept 18
555	Wilding M. H. ... CBE	C	30 June 18
641	Wilkes J.	L	9 July 22
637	Wilkie W. H.	L	17 May 22
554	Wilkin H. D. CBE, DSO	V A	19 July 24
647	Wilkins A.	Gr	7 Oct 16
610	Wilkins H. H. ...	E L	1 Jan 08
614	Wilkinson C. F. W. BA	Ch	29 Dec 11
612	Wilkinson E. (*act*) ...	Mate (E)	7 May 17
620	Wilkinson E. A. G. ODE, BA	Sg C	20 Jan 26
620	Wilkinson E. S. MB	Sg C	6 Jan 25
608A	Wilkinson F.	E Cr	7 Sept 27
568	Wilkinson G. C. ...	Cr	31 Dec 19
592	Wilkinson J.	L	12 Aug 22
583	Wilkinson K. M. ...	Lt Cr	15 July 23
703	Wilkinson T. C. S. ...	L	15 May 21
562	Wilkinson W. B. ...	C	5 May 19
553A	Willan L. L. P. ...	R A	24 Mar 27
569	*NP* Willan L. P. ...	Cr	1 Oct 73
621	Willan R. MRCS, LRCP	Sg C	8 Nov 28
638	*GHP* Willard T. ...	L	11 Nov 18
610	Willcocks B. R. S. ...	E L Cr	1 Jan 27
579	Willcocks J. M. ...	Lt Cr	1 Apr 10
660	Willcocks W. J. S. ...	W Eng	1 Nov 13
555	Willcox H. J. L. W. K. CBE	C	31 Dec 15
700	Willcox H. V. S. MC, RM	C	20 July 25
624	Willes C. F. DSO, MB	Sg Lt Cr	4 Nov 16
589	Willey D. A.	Lt Cr	15 Apr 27
645	Willey T. H.	Gr	8 Mar 11
636	Willey W. S. W. ...	L	6 July 16

Page.	Name.	Rank.	Seniority.
589	Williams A. H. ...	Lt Cr	28 June 27
658	Williams A. J.	E L	29 Aug 22
589A	Williams A. L. W. ...	Lt Cr	15 Oct 27
703	Williams A. M. DSO	Lt Cr	15 Aug 26
577B	Williams A. R. T. ...	Cr	13 May 24
691	Williams C. ... RM	Schm	1 July 81
592	Williams D. C.	Lt Cr	15 June 29
580	Williams D. H.	Lt Cr	13 May 16
562A	Williams E. H. B. ...	C	14 Oct 27
583	Williams E. S.	Lt Cr	30 Nov 22
688	Williams E. J. ... RM	C	11 Sept 17
645	Williams E. R. ...	Gr	20 Nov 12
655	Williams F.	Cd Sh	19 May 27
656	Williams F. R. ...	L (E)	29 Mar 29
641	Williams G.	L	12 Aug 22
599	*GHP* Williams H.	Ch E Ins	2 Jan 84
603	Williams Harry... ...	E C	4 Dec 21
589	Williams H.	Lt Cr	25 June 27
586	Williams H.	Lt Cr	1 Mar 26
546	*PW* Williams H. P. ...	A	3 Apr 17
559	Williams H. R. M. ...	C	20 May 22
677	Williams J.	C O C	7 July 04
681	Williams J. ...	C O C	1 May 19
586	Williams J.	Lt Cr	1 Mar 26
690	Williams J. ... RM	L	12 Apr 18
672	Williams J. ..	C O C	22 Feb 19
658	Williams J. M. ...	E L	16 May 22
652	Williams J. P.	Cd Tel	16 Feb 25
644	Williams J. T.	Gr	21 June 97
644	Williams J. W. C. ...	Gr	22 June 17
657	*PW* Williams J. W. H. E.	E L	28 May 19
596	*PW* Williams L. T. S. ...	L	15 July 22
648	Williams P. E. ...	Gr	22 June 18
589	Williams R. A. B. ..	Lt Cr	15 May 27
704	Williams R. P. ...	S L	15 May 20
607	Williams T.	F E	1 Mar 97
608A	Williams T.	EL Cr	1 Jan 20
570	Williams V. F. ...	P L	15 Oct 17
586	Williams W. J. ...	Lt Cr	1 Mar 26
668	Williams W. J. ...	L	11 Apr 23
609	Williams W. C. ...	E L Cr	26 Mar 25
661	Williams W. J. ...	W Eng	1 Jan 15
645	*PW* Williams W. J. T.	Gr	27 Jan 04
568	Williams-Freeman F. A. P. DSO	Cr	30 June 23
565	Williams-Mason W. L. W.	C	9 Apr 22
611	Williamson J.	E L	31 Mar 22
681	Williamson R.	C O C	1 May 19
589	Williamson S. A. ...	Lt Cr	21 June 27
592	Williamson W. F. ...	L	12 Aug 22
577A	Williamson-Napier M. N.	Cr	2 Feb 29
632	Willis A. S. W.... MC	P L	15 Nov 19
684	Willis C. H. CB, BM	Lt Col Bt Col	16 Aug 19 3 June 17
590	Willis E. R.	Lt Cr	15 Apr 28
572	Willis F. R. ... ... (*Serving in Naval Ordnance Dept.*)	Cr	4 Dec 23
627	Willis G. H. A.... CB	P C	21 Sept 20
687	Willis H. de L. RM	Maj	6 June 17
586	Willis J. C.	Lt Cr	1 Mar 26
685	Willis R. ff. CB, RM	Col	24 Sept 23
661	Willis R. H.	W Eng	1 Jan 15
553A	Willis S. L.	R A	8 Aug 26
591	Willis T. G.	Lt Cr	15 Feb 29
605	Willmore H. H. ...	E C	12 Aug 22
584	Willock W. A.	Lt Cr	30 Nov 23
688	Willoughby J. H. RM	C	23 Oct 17
599	Willoughby J. T. ...	E A	21 Aug 18
574	Willoughby P. F. ...	Cr	12 May 26

Digitized by Google

Page.	Name.	Rank.	Seniority.
586	Willoughby R. C. W. ...	Lt Cr	15 Nov 25
575	Willoughby R. J. E. ...	Cr	21 Dec 26
553	Wills C. S. CMG, DSO	V A	22 Feb 28
677	Wills E.	C O C	11 Mar 04
591	Wills G.	L	10 Dec 21
594	Wills G. A.	Lt Cr	15 Sept 27
694	Wills G. E. MSM, RM	St Maj	14 Aug 19
634	Wills S.	Sh Lt Cr	18 Aug 18
636	Wills S. J.	L	26 Jan 16
677	Willson J.	C O C	29 Oct 06
690	Willy W. H. ... RM	L	18 Mar 18
568	Wilmot-Smith A. DSO	Cr	31 Dec 20
664	Wilsmore G. H. T.	Cd Wdm	25 Sept 16
610	Wilson A. H.	E L Cr	1 Jan 27
650	Wilson A. J.	B	3 Apr 15
591	Wilson B. V.	Lt Cr	15 Dec 28
681	Wilson C.	C O C	1 May 19
611	Wilson C. A.	E L	12 Aug 22
577A	Wilson C. E.	Cr	2 Nov 28
600	*GHP* Wilson D. ...	E Ins	2 Sept 89
665	Wilson E. J.	W S O	1 Jan 10
623	Wilson F. G. ... MB	Sg Cr	30 May 17
708	Wilson F. P.	E L	28 Jan 19
576	Wilson G. A.	Cr	23 Mar 26
588	Wilson G. C.	Lt Cr	15 Sept 26
627	Wilson G. P.	P C	1 Jan 23
625	Wilson H. G. ... CBE	P R A	12 June 29
655	Wilson H. L.	Wt Sh	19 May 15
703	Wilson H. M. ... DSO	Lt Cr	15 July 26
661	Wilson H. R. T. ...	W Eng	1 Oct 17
599	Wilson J. D.	E A	30 May 25
610	Wilson J. H.	E L Cr	13 Sept 26
687	*PW* Wilson *Rt. Hon. Sir* Leslie O. GCSI, GCIE, CMG, DSO, RM	Lt Col	13 Jan 19
561	Wilson R. A. ... DSO	C	25 June 27
582	Wilson S. D.	Lt Cr	1 Oct 20
603	Wilson W. A. ... CMG	E C	10 May 18
645	Wilson W. J.	Gr	11 Feb 14
570	Wilson W. T. P. ...	Cr	22 Aug 12
560	Wilson W. W.	C	7 Jan 23
580	Wilsone T. C.	Lt Cr	31 Dec 23
581	Wilton F. G. ... MVO	L t Cr	7 Apr 18
677	Wilton G.	C O C	18 Apr 07
688	Wilton J. E. L. RM	Maj	4 Dec 19
555	Wilton S. T. H. ...	C	31 Dec 18
645	*PW* Wiltshire C. F. ...	Gr	19 Oct 10
611	Winch H. T.	E L	12 Aug 22
609	*PW* Windebank W. H.	E L Cr	24 Feb 26
668	Windows W. A. ...	L	1 Apr 23
692	Windram W. C. RM	Cd Bndr	1 Feb 19
556	Wingfield G. T. ...	C	31 Dec 03
696	Wingfield J. F. RM	L	18 Sept 18
669	Wingrove W. J. ...	L	16 Jan 23
695	Winne R. H. ... RM	C	14 May 19
645	Winsborough E. ...	Gr	19 Jan 12
577	Winser A. M.	Cr	3 Sept 27
545	*GSP* Winsloe *Sir* Alfred L. KCB, CMG, OVO	A	20 Sept 12
592	Winstanley J.	L	12 Aug 22
592	Winter E.	L	12 Aug 22
645	Winter T. H.	Gr	17 June 14
693	Winterbottom F. RM	Bndr	28 Apr 80
593	Wintle G. H.	L	15 Dec 27
554	*NP* Wintz L. E. ...	V A	26 Oct 09
650	Winzar S. H. ... MBE	B	3 Apr 15
	Wisdom E.	W W	1 Oct 15
606	Wisdom J. ... OBE	E C	20 Sept 27
608	Wise A. S.	E Cr	1 Dec 19
703	Wise P. A.	L	15 Jan 22
690	Wise W. O. H. ... RM	C	1 Sept 15
591	Wiseman-Clark F. W. ...	Lt Cr	15 Dec 28
607	Wisnom W. M.	E Cr	1 Aug 02
661A	Witchell A. J.	E L	4 Oct 22
636	*GHP* Withecombe S. W.	L	24 Sept 91
628	Withell C. F.	P Cr	9 Mar 10
633	Withell R. G. ...	Sh Lt Cr	8 Mar 15
652	Withers A. E.	W T	28 Oct 15
555	Withers P.	C	30 June 15
655	*GHP* Withers T. ...	Cd Sh	14 Dec 16
655	Withers W. G.	Wt Sh	11 July 82
708	Witten T. A.	E L	7 Mar 19
605	Wolfe H. E. ... OBE	E C	18 June 23
650	Wolfe J.	B	23 Feb 15
625	Wonham C. S. ... CBE	P R A	7 Apr 25
554A	Wood A. E. ... CMG	R A	8 Aug 28
574	Wood A. W.	Cr	11 Nov 15
632	Wood C. B.	P L	15 Apr 19
661	Wood E. E.	W Eng	1 Nov 16
645	Wood G.	Gr	1 Aug 14
624	Wood G. E. ... OBE	Sg I.t Cr (D)	5 Aug 20
613	Wood H. S. DD, K.Ch	Ch F	6 Oct 06
637	Wood J. ... MVO	L	12 Aug 22
589	Wood *Sir* John S. Page, *Rt.*	Lt Cr	15 July 27
587	Wood L. F. E. ...	Lt Cr	15 Mar 26
609	Wood R. H.	E L Cr	1 May 24
690	Wood T. W. M. RM	L	20 Sept 16
607	Wood W. H. ... CBE	E Cr	28 July 04
585	Woodbridge G. L. ...	Lt Cr	15 June 25
686	Woodcock G. C. RM	Lt Col.	3 Dec 26
567	Woodcock H. L. CBE	Cr	31 Dec 16
661	Wooddisse T. A. ...	W Eng	1 Jan 15
647	Woodfield E.	Gr	13 July 17
672	Woodgate J. A. ...	C O C	20 June 19
669	Woodger H. W. ...	L	1 Apr 23
590	Woodhall C. R. ...	Lt Cr	15 May 28
651	Woodhouse D.	S B	19 June 16
606	Woodhouse G. W. ...	E C	11 Aug 26
611	Woodman J.	E L	12 Aug 22
555	Wood-Martin G. G. C.	C	30 June 17
637	Woodnutt G. H. ...	L	26 Mar 20
598	Woodriffe P. W. ...	Mate	11 Sept 20
621	Woodruff-Minett P. F. MRCS, LRCP	Sg C	16 May 29
596	Woods A. T.	L	22 June 21
589	Woods A. W.	Lt Cr	28 June 27
614	Woods F. W. ... MA	Ch	6 Apr 11
643	Woods H.	Cd Gr	18 Sept 18
616	*GHP* Woods H. C. CB, CVO, MD, KHP	I H	1 Aug 00
655	*GHP* Woods J. H. ...	Wt Sh	31 July 78
611	Woods J. J.	E L Cr	1 May 24
593	Woods S.	L	12 Jan 23
620	Woods S. H. MD, BA FRCS (Eng)	Sg C	11 Feb 23
586	Woods W. H.	Lt Cr	5 Nov 25
586	Woodward A. E. ...	Lt Cr	1 Mar 26
572	Woodward C. H. ...	Cr	3 Feb 19
562	Woodward G. C. ...	C	30 June 27
568	Woodward H. J. ...	Cr	31 Dec 19
555	Woodward W. E. DSO	C	31 Dec 16
616	Woodwright C. S. OBE	Sg R A	6 Aug 29
654	Woolcock F. W. ...	Sh Lt	12 Aug 21
604	Wooldridge G. W. ...	E C	1 July 15
696	Wooldridge T. E. RM	L	6 Mar 15
661	Woolgar I. T.	W Eng	14 Sept 18
577B	Woollard C. L.	Cr	6 Mar 25
619	Woollcombe A. DPH	Sg C	1 Jan 24
552	Woollcombe L. C. S. CB, MVO	V A	2 Aug 27

Digitized by Google

Page.	Name.	Rank.	Seniority.
550	Woollcombe M. CB	A	22 Feb 28
659	Wooliett J. T.	W Eng	1 Nov 03
654	Woolley A.	Sh Lt	8 Mar 29
625	Woolley C. E. A. CMG	P R A	31 May 21
589	Woolley J. B. ... DSO	Lt Cr	15 June 27
629	Woolley J. F.	P Cr	16 Apr 25
565	Woolley W. ... OBE	C	11 Nov 18
671	Woolley W. P. ...	C O C	25 Nov 02
674	Woolven H. E. ...	C O C	2 July 22
674	Woolven J.	C O C	30 Oct 21
705	Woore F. ... ... (*Surgeon and Agent, Torquay*)	S S	28 Aug 94
569	Worgan P. H.	Cr	20 Dec 71
635	Workman A. H. ...	O L Cr	15 July 27
638	Worley F. G.	L	4 Dec 22
608	Wormell H.	E C	20 May 28
645	Worrell T. J.	Gr	1 Aug 14
682	Worsell J. E.	C O C	1 May 21
641	Worsfield E. J. ...	L	11 Oct 21
642	Worsh W. G.	L	24 June 27
576	Worsley F. Le G. ...	Cr	27 Oct 26
574	Worsley H. B. ... DSO	Cr	5 June 25
587	Worsnop F. E. ...	Lt Cr	1 May 26
610	Worth A. D.	E L	15 Oct 06
686	Worthington H. RM	Lt Col	16 Aug 20
646	Wortley F. C.	Gr	28 May 15
667	Wotton C. S.	L	9 Sept 21
647	Woyen J. W.	Gr	13 July 17
632	Wrate J. F. ... MBE	P L Cr	14 Apr 25
552	Wray F. ... DSO	V A	2 July 27
577A	Wrey H. B.	Cr	13 May 29
588	Wrigglesworth R. H. ...	Lt Cr	16 Sept 26
667	Wright A.	L	1 Apr 20
677	Wright A.	C O C	1 Aug 06
567	Wright A. G. ... CBE	Cr	31 Dec 10
613 / 614	Wright B. ... MA	Cn / N I	5 June 99 / 20 Nov 99
569	Wright D. A.	Cr	1 May 86
580	Wright G.	Lt Cr	18 July 14
577	Wright G. T.	Cr	20 Jan 27
696	Wright H. ... RM	L	4 Mar 18
648	Wright H. D.	Cd B	7 June 23
671	Wright H. H.	C O C	30 Oct 21
582	Wright J. ... DSC	Lt Cr	27 June 20
658	Wright J.	E L	30 Apr 19
592	Wright J. B.	S L	15 May 20
654	Wright J. E.	Sh Lt	12 Aug 22
627	Wright J. T. ... OBE	P C	22 Sept 20
643	Wright L. W.	Cd Gr	13 Sept 18
591	Wright L. W. S. ...	L	15 Aug 21
661	Wright R. H.	W Eng	1 Oct 17
630	Wright S. J.	P Cr	8 Mar 22
626	Wright S. W.	P C	25 Oct 07
687	Wright T. A. V. RM	Maj	1 Jan 18
602	Wright W.	E C	28 Nov 14
555	Wrightson C. A. W. CBE	C	31 Dec 17
560	Wrottesley F. R. DSO	C	10 July 19
655	Wyatt G. W.	Wt Sh	22 Jan 16
563	Wyatt H. M.	C	11 Nov 18
649	Wyatt J. E.	B	25 June 13
575	Wyatt J. O. ... OBE	Cr	11 Nov 18
693	Wyld F. C.	R M G	29 Oct 15
568	Wyld H. W. ... DSO	Cr	30 June 10
605	Wyles R.	E C	20 Nov 23
556	Wyley F. W.	C	7 Apr 99
688	*GHP* Wyley J. D. N. OBE, RM	Maj	23 July 19
628	Wyllys G. A. E. ...	P C	1 Jan 24
574	Wymer B. L.	Cr	22 Sept 23
588	Wynn J.	Lt Cr	13 Sept 26
576	Wynne W. R. M. ...	Cr	27 May 27
586	Wynne-Edwards A. H.	Lt Cr	15 Feb 26
591	Wynne-Edwards R. G.	Lt Cr	15 Jan 29
562	Wynter G. C. ... DSO	C	9 Nov 28
623	Wysard A. T. ...	Sg / Lt Cr	13 May 05
680	Wyse W. H.	C O C	1 Aug 20

Y.

Page.	Name.	Rank.	Seniority.
704	Yale G. W.	L	30 Aug 27
592	Yandell G. F.	L	12 Aug 22
659	Yarrell J. B.	CdEng	1 Mar 28
694	Yarrow A. ... RM	St Mj	13 Mar 19
613 / 615	Yates A. G. ... MA	Ch / In Cr	27 Oct 88 / 6 June 04
706	Yates F. B. ... DSO	E L Cr	28 May 18
589	Yates-Christie D. L. ...	Lt Cr	15 Sept 27
707	Yeates A. C.	E L	29 Mar 15
560	Yeats-Brown A. M. DSO	C	1 May 22
578	Yelloly J. S. de B. ...	Lt Cr	31 Dec 89
548	Yelverton B. J. D. CB	A	1 Aug 24
678	Yeo J. E.	C O C	20 Jan 09
621	Yeo R. F.	F S	20 Sept 96
585	Yeo S. T. P.	Lt Cr	1 Aug 25
647	Yeo W. E. O'N. ...	Gr	14 Dec 16
576	Yonge R. A.	Cr	14 Jan 27
576	Yonge W. H. N. ...	Cr	7 May 27
590	Yorath J. H.	Lt Cr	15 Apr 28
577A	Yorke J. H. L.	Cr	22 Oct 28
645	Yorke G. S.	Gr	13 Jan 14
596	Youatt R. D.	Lt Cr	15 May 28
570	Youel N. B.	Cr	9 Sept 05
646	Young A.	Gr	23 June 15
676	*GHP* Young A.	C O C	17 Nov 82
572	Young C. L. L.	Cr	5 July 19
555	Young G. B. W. DSO	C	31 Dec 15
565	Young H. F. J. OBE	C	11 Nov 18
580	Young H. W. K. ...	Lt Cr	1 Oct 16
593	Young J.	L	25 Sept 23
611	Young J.	E L	12 Aug 22
682	*PW* Young J. ...	Sd M / P C S	2 July 08
611	Young L. H.	E L	12 Aug 22
660	Young R.	CdEng	1 June 27
678	Young W.	C O C	5 Mar 23
690	Young W. A. ... RM	L	6 Nov 25
667	Young W. J.	L	3 Nov 11
587	Yunge-Bateman J. E. J.	Lt Cr	30 June 26

Digitized by Google

LIST OF OFFICERS

ON THE

RESERVED AND RETIRED LISTS

WITH

THE DATES OF THEIR SENIORITY.

ADMIRALS OF THE FLEET RETIRED FROM THE ACTIVE LIST.

	Admiral.	Vice-Admiral.	Rear-Admiral.	Captain.
Sir Arthur Dalrymple Fanshawe, G.C.B., G.C.V.O. 30 Apr 10	22 July 05	25 Jan 02	23 Feb 97	31 Dec 81
m*Sir* William Henry May, G.C.B., G.C.V.O. 20 Mar 13	5 Nov 08	29 June 05	28 Mar 01	9 May 87
*m*The Hon. Sir* Hedworth Meux, G.C.B., K.C.V.O. (*Extra Equerry to the King*) 5 Mar 15	2 Mar 11	1 Jan 07	3 Oct 02	30 June 89
*****m*Earl* Jellicoe, G.C.B., O.M., G.C.V.O., LL.D. 3 Apr 19	5 Mar 15	18 Sept 11	8 Feb 07	1 Jan 97
**m*Sir* Henry Bradwardine Jackson, G.C.B., K.C.V.O., F.R.S., D.Sc., LL.D. 31 July 19	10 Feb 14	15 Mar 11	18 Oct 06	30 June 96
********m*Lord* Wester Wemyss, G.C.B., C.M.G., M.V.O., D.C.L. (Oxon) 1 Nov. 19	21 Feb 19	6 Dec 16	19 Apr 11	6 Nov 01
*****m*Sir* Cecil Burney, *Bt.*, G.C.B., G.C.M.G. 24 Nov. 20	9 June 16	20 Sept 12	10 Oct 07	1 Jan 98

7

FLAG-OFFICERS PLACED ON RETIRED LIST FROM ACTIVE LIST OF FLAG-OFFICERS.

	Admiral.	Vice-Admiral.	Rear-Admiral.	Captain.
Admiral *NP*mClaude Edward Buckle ...	6 Aug 03	11 Dec 97	1 Jan 92	22 Jan 77
,, *NP*m*Sir* Thomas Sturges Jackson, K.C.V.O.	5 July 05	24 Jan 02	20 Oct 96	14 Oct 81
,, mAlbert Baldwin Jenkings ...	1 Jan 07	21 Jan 03	11 Dec 97	11 July 82

3

Digitized by Google

FLAG-OFFICERS ON RETIRED LIST—continued.

		Admiral.	Vice-Admiral.	Rear-Admiral.	Captain.
Admiral	mPelham Aldrich, C.V.O.	1 Mar 07	12 Aug 03	21 Dec 98	29 June 83
,,	m*GSP Sir* Arthur William Moore, G.C.B., G.C.V.O., C.M.G. ...	10 Oct 07	8 Dec 03	13 Jan 99	27 June 84
,,	*GSPSir* Reginald Neville Custance, G.C.B., K.C.M.G., C.V.O., D.C.L.	18 May 08	20 Oct 04	1 Aug 99	31 Dec 85
,,	m*Sir* William Hannam Henderson, K.B.E.	30 June 08	27 Nov 04	20 Nov 99	1 Jan 86
,,	mEdward Henry Meggs Davis, C.M.G., O.B.E.	5 Nov 08	8 June 05	13 Mar 01	1 Jan 87
,,	*GSP*m*Sir* Reginald Friend Hannam Henderson, G.C.B. ...	2 Dec 08	22 July 05	15 June 01	21 June 87
,,	*GSP****m*Sir* Richard Poore, *Bt.*, K.C.B., C.V.O.	17 July 11	1 Mar 07	30 Aug 03	13 May 90
,,	*NP*mCharles Grey Robinson, C.V.O.	27 Aug 11	10 Oct 07	8 Dec 03	31 Dec 90
,,	mWalter Hodgson Bevan Graham	18 Sept 11	22 Mar 08	10 Feb 04	30 June 91
,,	m*Sir* Randolph Frank Ollive Foote, K.C.B., C.M.G.	18 Sept 11	22 Mar 08	15 Mar 04	30 June 91
,,	*m*Sir* Archibald Berkeley Milne, *Bt.*, G.C.V.O., K.C.B. (*Extra Equerry to the King*)	19 Sept 11	12 May 08	25 Apr 04	31 Dec 91
,,	*GSPSir* George Fowler King Hall, K.C.B., C.V.O.	19 May 12	18 May 08	11 May 04	31 Dec 91
,,	*mMichael Pelham O'Callaghan, C.B., C.V.O.	13 July 12	30 June 08	16 June 04	31 Dec 91
,,	*GSP*m*Sir* Alfred Leigh Winsloe, K.C.B., C.M.G., C.V.O.	20 Sept 12	5 Nov 08	26 Nov 04	30 June 92
,,	mHarry Seawell Frank Niblett, C.V.O.	20 Mar 13	5 Nov 08	1 Jan 05	30 June 92
,,	Arthur William Edward Prothero	20 Mar 13	2 Dec 08	20 Feb 05	1 Jan 93
,,	*GSP*m*Sir* George Le Clerc Egerton, K.C.B.	21 Mar 13	2 Jan 09	2 Mar 05	1 Jan 93
,,	**Sir* Frederic William Fisher, K.C.V.O.	15 May 13	26 Oct 09	8 June 05	30 June 93
,,	mCharles Gauntlett Dicken ...	3 June 13	30 Apr 10	5 July 05	1 Jan 94
,,	mFrancis George Kirby	3 June 13	30 Apr 10	1 Aug 05	30 June 94
,,	mPhilip Francis Tillard	4 June 13	22 July 10	16 Feb 06	1 Jan 95
,,	mJohn Edward Bearcroft, C.B., M.V.O.	4 June 13	22 July 10	20 Feb 06	30 June 95
,,	mJohn Locke Marx, C.B., D.S.O., M.V.O.	4 June 13	22 July 10	8 Mar 06	30 June 95
,,	*Sir* Arthur Mostyn Field, K.C.B., F.R.S. (E)*	4 June 13	22 July 10	26 May 06	30 June 95
,,	John Denison, D.S.O.	7 Dec 13	10 Feb 11	18 Sept 06	13 May 96
,,	**GSP, PW*m*The Hon. Sir* Stanley Cecil James Colville, G.C.B., G.C.M.G., G.C.V.O. (*Vice-Admiral of the United Kingdom and Lieutenant of the Admiralty*)	11 Sept 14	12 Apr 11	11 Nov 06	31 Oct 96
,,	m*Sir* Arthur Murray Farquhar, K.C.B., C.V.O.	14 Sept 14	17 July 11	17 Nov 06	31 Dec 96

30

Digitized by Google

FLAG-OFFICERS ON RETIRED LIST—continued.

		Admiral.	Vice-Admiral.	Rear-Admiral.	Captain.
Admiral	mErnest Alfred Simons	24 Oct 14	27 Aug 11	1 Jan 07	31 Dec 98
,,	mRobert Stevenson Dalton Cuming, C.B.E., D.S.O.	5 Mar 15	8 Sept 11	26 Jan 07	1 Jan 97
,,	m*Sir* James Startin, K.C.B., A.M.	24 Oct 15	19 Sept 11	3 Feb 07	25 May 97
,,	mWilliam Stokes Rees, C.B. ...	24 Oct 15	19 May 12	6 Feb 07	25 May 97
,,	mHarry Campbell Reynolds ...	24 Oct 15	19 May 12	1 Mar 07	22 June 97
,,	*GSP***Sir* Paul Warner Bush, K.C.B., M.V.O.	24 Oct 15	19 May 12	10 Apr 07	22 June 97
,,	*Sir* Charles John Briggs, K.C.B. ...	10 Jan 16	13 July 12	1 May 07	22 June 97
,,	mAlban Giffard Tate...	9 June 16	30 July 12	1 July 07	31 Dec 97
,,	Thomas Young Greet	9 June 16	31 July 12	1 July 07	31 Dec 97
,,	Arthur John Horsley	9 June 16	31 July 12	1 Sept 07	1 Jan 98
,,	mFrederick Sidney Pelham, C.B.E.	9 June 16	20 Mar 13	10 Oct 07	1 Jan 98
,,	*m*The Hon. Sir* Alexander Edward Bethell, G.C.M.G., K.C.B. ...	10 June 16	10 May 13	1 Mar 08	30 June 98
,,	mThomas Philip Walker, D.S.O....	2 Apr 17	15 May 13	22 Mar 08	30 June 98
,,	*m*Sir* Frederick Edward Errington Brock, G.B.E., K.C.M.G., C.B...	2 Apr 17	15 May 13	22 Mar 08	30 June 98
,,	*PW**mHugh Pigot Williams ...	3 Apr 17	16 May 13	11 Apr 08	30 June 98
,,	*m*Sir* Charles Edmund Kingsmill, *Kt.*	3 Apr 17	17 May 13	12 May 08	31 Dec 98
,,	m*Sir* Charles Henry Coke, K.C.V.O.	3 Apr 17	17 May 13	18 May 08	1 Jan 99
,,	*GSP*****m*Sir* Thomas Henry Martyn Jerram, G.C.M.G., K.C.B....	10 Apr 17	4 June 13	30 June 08	1 Jan 99
,,	m *Sir* Colin Richard Keppel, K.C.I.E., K.C.V.O., C.B., D.S.O. (*Extra Equerry to the King*) ...	26 Apr 17	7 Dec 13	1 Aug 08	30 May 99
,,	*m*Sir* Douglas Austin Gamble, K.C.V.O.	26 Apr 17	8 Dec 13	2 Sept 08	30 June 99
,,	*NP*m*Sir* Robert Nelson Ommanney, K.B.E., C.B.	2 July 17	15 Dec 13	1 Oct 08	30 June 99
,,	*mCharles Hope Robertson, C.M.G., M.V.O.	2 July 17	10 Feb 14	12 Oct 08	30 June 99
,,	mHenry Coare Kingsford	2 July 17	10 Feb 14	5 Nov 08	30 June 99
,,	m*Sir* Edward Eden Bradford, K.C.B., C.V.O.	2 July 17	10 Feb 14	5 Nov 08	30 June 99
,,	m*Sir* Sackville Hamilton Carden, K.C.M.G....	1 Sept 17	27 Aug 14	15 Nov 08	31 Dec 99
,,	****mRichard Bowles Farquhar, C.B.	5 Oct 17	11 Sept 14	2 Dec 08	31 Dec 99
,,	*m *Sir* Lewis Bayly, K.C.B., K.C.M.G., C.V.O.	23 Oct 17	14 Sept 14	2 Dec 08	31 Dec 99
,,	*m *Sir* George Edwin Patey, K.C.M.G., K.C.V.O.	1 Jan 18	14 Sept 14	2 Jan 09	1 Jan 00
.	***m*Sir* Arthur Henry Limpus, K.C.M.G., C.B.	30 Jan 18	14 Sept 14	23 Jan 09	2 May 00
.	**m*Sir* Richard Henry Peirse*, K.C.B., K.B.E., M.V.O.ⓐ(E) ...	11 Mar 18	24 Oct 14	9 Feb 09	30 June 00
.	*m*Sir* Herbert Goodenough King Hall, K.C.B., C.V.O., D.S.O., LL.D.	25 Aug 18	5 Mar 15	22 June 09	30 June 00

Digitized by Google

FLAG-OFFICERS ON RETIRED LIST—continued.

		Admiral.	Vice-Admiral.	Rear-Admiral.	Captain.
Admiral	mArthur Yerbury Moggridge ...	1 Sept 18	11 Apr 15	2 July 09	30 June 00
,,	**m*Sir* Reginald Hugh Spencer Bacon, K.C.B., K.C.V.O., D.S.O. (E)...	1 Sept 18	15 July 15	12 July 09	30 June 00
,,	mRobert Hathorn Johnston Stewart, C.B., M.V.O.	1 Sept 18	15 July 15	8 Sept 09	6 Sept 00
,,	*PW*mSpencer Victor Yorke de Horsey	1 Jan 19	9 Aug 15	25 Nov 09	21 Oct 00
,,	m*Sir* Herbert Edward Purey Cust, K.B.E., C.B.	1 Jan 19	24 Oct 15	14 Apr 10	31 Dec 00
,,	mHenry Loftus Tottenham, C.B....	1 Jan 19	24 Oct 15	30 Apr 10	1 Jan 01
,,	*m*Sir* Reginald Godfrey Otway Tupper, G.B.E., K.C.B., C.V.O.	1 Jan 19	25 Jan 16	20 Sept 10	30 June 01
,,	*mLionel Grant Tufnell, C.M.G. ...	1 Jan 19	9 June 16	3 Jan 11	30 June 01
,,	*m*Sir* William De Salis, K.B.E., M.V.O.	1 Jan 19	9 June 16	10 Feb 11	30 June 01
,,	***mBernard Currey*(A)	1 Jan 19	9 June 16	2 Mar 11	30 June 01
,,	m*Sir* Archibald Gordon Henry Wilson Moore, K.C.B., C.V.O. ...	17 Jan 19	9 June 16	20 Mar 11	30 June 01
,,	mCharles Eustace Anson, C.B., M.V.O.	3 Apr 19	3 Apr 17	15 May 11	31 Dec 01
,,	****m*Sir* Cecil Fiennes Thursby, K.C.B., K.C.M.G.	3 Apr 19	10 Apr 17	17 July 11	31 Dec 01
,,	*mWilliam Oswald Story, C.B.E....	3 Oct 19	26 Apr 17	1 Sept 11	1 Jan 02
,,	**m*Sir* Herbert Leopold Heath, K.C.B., M.V.O.	3 Oct 19	26 Apr 17	19 Sept 11	1 Jan 02
,,	***P*W*m*Sir* Montague Edward Browning, G.C.B., G.C.M.G., M.V.O.	1 Nov 19	20 Apr 17	22 Sept 11	1 Jan 02
,,	m Richard Purefoy Fitz-Gerald Purefoy, C.B.E., M.V.O. ...	7 Oct 20	2 July 17	30 Jan 12	11 Apr 02
,,	mArthur William Waymouth, C.B. (E)..	7 Oct 20	2 July 17	7 Mar 12	6 June 02
,,	mArchibald Peile Stoddart, C.B....	7 Oct 20	1 Sept 17	19 May 12	26 June 02
,,	**mStuart Nicholson, C.B., M.V.O. (E)...	24 Nov 20	27 Sept 17	30 July 12	26 June 02
,,	*m*Sir* Dudley Rawson Stratford de Chair, K.C.B., M.V.O. ... (*Governor of New South Wales, Australia.*)	25 Nov 20	5 Oct 17	31 July 12	26 June 02
,,	mHenry Hervey Campbell, C.B., C.V.O.	16 May 21	23 Oct 17	20 Sept 12	26 June 02
,,	*mEvelyn Robert Le Marchant, D.S.O.	16 May 21	23 Oct 17	19 Dec 12	31 Dec 02
,,	****m*Sir* Frederick Charles Tudor Tudor, K.C.B., K.C.M.G. ...	16 May 21	23 Oct 17	25 Jan 13	31 Dec 02
,,	mCharles Lionel Napier, C.B. ...	1 July 21	1 Jan 18	25 Jan 13	31 Dec 02
,,	****m*Sir* Alexander Ludovic Duff, C.C.B., G.B.E., K.C.V.O. ...	1 July 21	15 Jan 18	2 Mar 13	31 Dec 02

87

Digitized by Google

FLAG-OFFICERS ON RETIRED LIST—continued.

		Admiral.	Vice-Admiral.	Rear-Admiral.	Captain.
Admiral	mReginald Arthur Allenby, M.V.O., D.S.O.	5 July 21	30 Jan 18	20 Mar 13	31 Dec 02
„	mSeymour Elphinstone Erskine, C.B.	5 July 21	30 Jan 18	21 Mar 13	31 Dec 02
„	mJohn de Mestre Hutchison, C.M.G., C.V.O.	5 July 21	30 Jan 18	10 May 13	1 Jan 03
„	***m*Sir* Edward Francis Benedict Charlton, K.C.B., K.C.M.G. (E)	5 July 21	30 Jan 18	10 May 13	1 Jan 03
„	mRobert Stewart Phipps Hornby, C.M.G.	4 Apr 22	11 Mar 18	15 May 13	1 Jan 03
„	***mMark Edward Frederic Kerr, C.B., M.V.O.	6 Apr 22	26 Apr 18	16 May 13	1 Jan 03
„	mJohn Bridges Eustace	6 Apr 22	25 Aug 18	3 June 13	30 June 03
„	****m*Sir* William Christopher Pakenham, G.C.B., K.C.M.G., K.C.V.O.	6 Apr 22	1 Sept 18	4 June 13	30 June 03
„	mWilliam Henry Baker-Baker, O.B.E.	1 June 22	1 Sept 18	4 June 13	30 June 03
„	mFrancis Spurstow Miller, C.B. [ST]	1 June 22	1 Sept 18	14 Oct 13	30 June 03
„	*mCresswell John Eyres, D.S.O....	1 June 22	1 Sept 18	23 June 13	30 June 03
„	mFrancis George Eyre	1 June 22	1 Oct 18	14 Oct 13	30 June 03
„	***m*Sir* Arthur Cavenagh Leveson, G.C.B. * (E) △	1 June 22	1 Jan 19	1 Dec 13	30 June 03
„	****m*Sir* Sydney Robert Fremantle, G.C.B., M.V.O. * (E) △	15 Nov 22	1 Jan 19	7 Dec 13	30 June 03
„	mJohn Philip Rolleston, D.S.O. ...	3 Mar 24	9 Jan 19	13 Dec 13	30 June 03
„	m*Sir* Edmund Radcliffe Pears, K.B.E., C.B.	3 Mar 24	9 Jan 19	10 Feb 14	31 Dec 03
„	mArthur David Ricardo, C.B. ...	3 Mar 24	17 Jan 19	7 Mar 14	31 Dec 03
„	***mGeorge Alexander Ballard, C.B.	3 Mar 24	11 Feb 19	27 Aug 14	31 Dec 03
„	*mOwen Francis Gillett, C.B. ...	3 Mar 24	12 Feb 19	11 Sept 14	31 Dec 03
„	***m*Sir* Morgan Singer, K.C.B., K.C.V.O.	3 Mar 24	12 Feb 19	14 Sept 14	31 Dec 03
„	**m*Sir* Ernest Frederick Augustus Gaunt, K.C.B., K.B.E., C.M.G.	30 June 24	21 Feb 19	24 Oct 14	31 Dec 03
„	m*Sir* Robert John Prendergast, K.C.B.	31 July 24	31 July 19	2 Nov 14	31 Dec 03
„	**mCecil Frederick Dampier, C.M.G.	31 July 24	2 Aug 19	18 Feb 15	1 Jan 04
„	mHubert Grant-Dalton, C.B. ...	1 Aug 24	1 Nov 19	11 Apr 15	30 June 04
„	mAlfred Ernest Albert Grant ...	1 Aug 24	1 Nov 19	26 May 15	30 June 04
„	mJoseph Ridgway Bridson ...	1 Aug 24	2 Nov 19	28 June 15	30 June 04
„	mEdmund Hyde Smith, C.B. ...	1 Aug 24	2 Nov 19	29 June 15	30 June 04
„	mErnest Gillbe Barton	1 Aug 24	3 Nov 19	15 July 15	30 June 04
„	*mRobert Hamilton Anstruther, C.M.G.	1 Aug 24	3 Nov 19	16 July 15	30 June 04
„	*mBentinck John Davies Yelverton, C.B.	1 Aug 24	3 Nov 19	17 July 15	30 June 04
„	mHenry James Langford Clarke, C.B.E.	1 Aug 24	3 Nov 19	18 July 15	30 June 04

Digitized by Google

FLAG-OFFICERS ON RETIRED LIST—continued.

		Admiral.	Vice-Admiral.	Rear-Admiral.	Captain.
Admiral	*mArthur Hayes-Sadler, C.S.I.	1 Aug 24	3 Nov 19	19 July 15	30 June 04
,,	**m*Hon. Sir* Edward Stafford Fitzherbert, K.C.B.	10 Mar 25	27 Jan 20	24 Oct 15	30 June 04
,,	**m*Sir* Douglas Romilly Lothian Nicholson, K.C.M.G., K.C.V.O.	10 Mar 25	29 Jan 20	10 Jan 16	30 June 04
,,	mCecil Spencer Hickley, C.B., M.V.O....	8 May 25	17 Feb 20	11 Jan 16	30 June 04
,,	m*Sir* Thomas Dawson Lees Sheppard, K.B.E., C.B., M.V.O. ...	8 May 25	19 Feb 20	15 Feb 16	30 June 04
,,	*mFrancis William Kennedy, C.B.	8 May 25	24 Mar 20	1 June 16	31 Dec 04
,,	mRowland Nugent [ST] ...	8 May 25	25 Mar 20	1 June 16	31 Dec 04
,,	mHugh Thomas Hibbert, C.B.E., D.S.O.	8 May 25	25 Mar 20	2 June 16	31 Dec 04
,,	*mArthur Herbert Stevenson Fyler, C.B., D.S.O.	8 May 25	25 Mar 20	3 June 16	31 Dec 04
,,	**m*Sir* Heathcoat Salusbury Grant, K.C.M.G., C.B. ...	8 May 25	25 Mar 20	4 June 16	31 Dec 04
,,	****m *Sir* Thomas Jackson, K.B.E., C.B., M.V.O. ...	8 May 25	26 Mar 20	9 June 16	1 Jan 05
,,	m Frank Edward Cavendish Ryan, C.B.E.	8 May 25	31 July 20	9 June 16	1 Jan 05
,,	mPhilip Nelson-Ward, M.V.O.	8 May 25	31 July 20	9 June 16	1 Jan 05
,,	m*Sir* William Coldingham Masters Nicholson, K.C.B. ...	1 July 25	24 Nov 20	10 June 16	30 June 05
,,	mHerbert Charles Campbell Da Costa	24 Nov 25	25 Nov 20	14 June 16	30 June 05
,,	**mJohn Scott Luard, C.B. ...	24 Nov 25	26 Nov 20	2 Apr 17	30 June 05
,,	mCuthbert Edward Hunter ...	24 Nov 25	26 Nov 20	3 Apr 17	30 June 05
,,	**m*Sir* George Price Wobley Hope, K.C.B., K.C.M.G. ...	24 Nov 25	26 Nov 20	3 Apr 17	30 June 05
,,	***m*The Hon. Sir* Victor Albert Stanley, K.C.B., M.V.O. ...	2 Mar 26	4 Apr 22	26 Apr 17	30 June 05
,,	****m*Sir* Lionel Halsey, G.C.M.G., G.C.V.O., K.C.I.E., C.B.	4 Oct 26	5 July 21	26 Apr 17	30 June 05
,,	m****Sir* Drury St. Aubyn Wake, K.C.I.E., C.B....	25 Oct 26	6 Apr 22	26 Apr 17	31 Dec 05
,,	*mStuart St. John Farquhar (E)	25 Oct 26	6 Apr 22	26 Apr 17	31 Dec 05
,,	mHerbert Chatterton	25 Oct 26	6 Apr 22	26 Apr 17	31 Dec 05
,,	m*The Hon.* Stanhope Hawke ...	25 Oct 26	6 Apr 22	26 Apr 17	31 Dec 05
,,	mHerbert James Ogilvy Millar	25 Oct 26	6 Apr 22	26 Apr 17	31 Dec 05
,,	***m*Sir* James Andrew Fergusson, K.C.B., K.C.M.G. ...	25 Oct 26	6 Apr 22	27 Apr 17	31 Dec 05
,,	mBertram Mordaunt Chambers, C.B. [ST]	8 Nov 26	1 May 22	27 Apr 17	31 Dec 05
,,	*****m*Sir* William Reginald Hall, K.C.M.G., C.B., D.C.L. (*Oxon*) (E), M.P.	8 Nov 26	1 May 22	27 Apr 17	31 Dec 05
,,	*PWm*Sir* Henry Harvey Bruce, K.C.B., M.V.O.	8 Nov 26	1 May 22	27 Apr 17	31 Dec 05

147

Digitized by Google

FLAG-OFFICERS ON RETIRED LIST—continued

		Admiral.	Vice-Admiral.	Rear-Admiral.	Captain.
Admiral	mClement Greatorex, C.B., M.V.O.	8 Nov 26	2 May 22	27 Apr 17	31 Dec 06
,,	*mGeorge Cuthbert Cayley, C.B.	8 Nov 26	3 May 22	28 Apr 17	31 Dec 06
,,	****m*Sir* Allan Frederic Everett, K.C.M.G., K.C.V.O., C.B.	8 Nov 26	3 May 22	28 Apr 17	31 Dec 06
,,	***m*Sir* Henry Bertram Pelly, K.C.V.O., C.B.	8 Nov 26	3 May 22	17 May 17	1 Jan 06
,,	*mJohn Nicholas	8 Nov 26	1 June 22	2 July 17	30 June 06
,,	m*Sir* Allan Thomas Hunt, K.C.B., C.S.I.	8 Nov 26	1 June 22	3 July 17	30 June 06
,,	**m*Sir* Lewis Clinton-Baker, K.C.B., K.C.V.O., C.B.E. ...	8 Nov 26	1 July 22	19 Aug 17	30 June 06
,,	**m*Sir* John Frederick Ernest Green, K.C.M.G., C.B. ...	1 Aug 27	1 Nov 22	1 Sept 17	30 June 06
,,	*mRichard Morden Harbord-Hamond	1 Aug 27	15 Nov 22	19 Sept 17	30 June 06
,,	****mVivian Henry Gerald Bernard, C.B.	1 Aug 27	15 Nov 22	20 Sept 17	30 June 06
,,	mCharles Frederick Thorp, C.B.E.	1 Aug 27	16 Nov 22	27 Sept 17	30 June 06
,,	*mEdward Francis Bruen, C.B.	1 Aug 27	16 Nov 22	28 Sept 17	30 June 06
,,	**mJames Clement Ley, C.B., C.V.O.	1 Aug 27	24 Mar 23	5 Oct 17	30 June 06
,,	*mEdmond Hyde Parker, C.B.	1 Aug 27	25 Mar 23	23 Oct 17	30 June 06
,,	mWilliam George Elmhirst Ruck-Keene, M.V.O.	1 Aug 27	7 Oct 23	1 Jan 18	30 June 06
,,	**mEdward Montgomery Phill-potts, C.B.	1 Aug 27	7 Oct 23	15 Jan 18	30 June 06
,,	mCunningham Robert de Clare Foot, C.B.E.	1 Aug 27	8 Oct 23	30 Jan 18	31 Dec 06
,,	***mAlgernon Walker-Heneage-Vivian, C.B., M.V.O.... ... (*Hon. Colonel 53rd (Welsh) Divisional Train R.A.S.C. (TF)*).	1 Aug 27	8 Oct 23	31 Jan 18	31 Dec 06
,,	*m*Sir* Frederick Charles Lear-month, K.B.E., C.B.	1 Aug 27	8 Oct 23	11 Mar 18	31 Dec 06
,,	*mPhilip Howard Colomb, C.B.	1 Aug 27	8 Oct 23	27 Apr 18	31 Dec 06
,,	mGeorge Holmes Borrett, C.B.	1 Aug 27	14 Oct 23	16 Aug 18	31 Dec 06
,,	mCharles Ferdinand Henderson	1 Aug 27	1 Nov 23	25 Aug 18	31 Dec 06
,,	*m*Sir* Brian Herbert Fairbairn Barttelot, K.B.E., C.B., M.V.O.	1 Aug 27	1 Nov 23	26 Aug 18	31 Dec 06
,,	**mPhilip Wylie Dumas, C.B., C.V.O.	21 Jan 28	30 June 24	2 Sept 18	31 Dec 06
,,	*****m*Sir* Richard Webb, K.C.M.G., C.B.	21 Jan 28	30 June 24	3 Sept. 18	1 Jan. 07
,,	mCharles William Keighly-Peach, D.S.O.	22 Feb 28	19 July 24	1 Oct 18	30 June 07
,,	*mMaurice Woollcombe, C.B. ...	22 Feb 28	19 July 24	2 Oct 18	30 June 07
,,	m*Sir* Guy Reginald Archer Gaunt, K.C.M.G., C.B. ...	22 Feb 28	19 July 24	26 Oct 18	30 June 07
,,	mGeorge Bowes Hutton ...	22 Feb 28	19 July 24	27 Oct 18	30 June 07
,,	***m*Sir* Edward Buxton Kiddle, K.B.E., C.B.	22 Feb 28	19 July 24	28 Oct 18	30 June 07
,,	mCole Cortlandt Fowler, C.B.	22 Feb 28	31 July 24	1 Jan 19	30 June 07

Digitized by Google

FLAG-OFFICERS ON RETIRED LIST—continued.

		Admiral.	Vice-Admiral.	Rear-Admiral.	Captain.
Admiral	mWilliam Firth Slayter, C.B....	22 Feb 28	31 July 24	1 Jan 19	30 June 07
,,	mRonald Arthur Hopwood, C.B.	22 Feb 28	31 July 24	1 Jan 19	30 June 07
,,	*mCharles Frederick Corbett, C.B., M.V.O.	22 Feb 28	31 July 24	1 Jan 19	30 June 07
,,	m Frederick Dundas Gilpin-Brown, C.B.E.	22 Feb 28	31 July 24	2 Jan 19	18 Sept 07
,,	****m*The Hon. Sir* Algernon Douglas Edward Harry Boyle, K.C.B., C.M.G., M.V.O. (A) ...	5 Apr 28	1 Aug 24	9 Jan 19	31 Dec 07
,,	*m*Sir* Edmund Percy Frederick George Grant, K.C.V.O., C.B.	5 Apr 28	1 Aug 24	17 Jan 19	31 Dec 07
,,	*mHenry Lancelot Mawbey, C.B., C.V.O.	5 Apr 28	2 Sept 24	10 Feb 19	31 Dec 07
,,	*mHenry Blackett	27 Feb 29	1 Jan 25	21 Feb 19	31 Dec 07
,,	***mHenry William Grant, C.B.	27 Feb 29	1 Jan 25	22 Feb 19	31 Dec 07
,,	*m*Sir* Charles Martin de Bartolomé, K.C.M.G., C.B.... ...	27 Feb 29	1 Jan 25	23 Feb 19	31 Dec 07
,,	******mSydney Stewart Hall, C.B.	27 Feb 29	1 Jan 25	18 July 19	31 Dec 07
,,	*mDouglas Lionel Dent, C.B., C.M.G.	27 Feb 29	1 Jan 25	3 Aug 19	30 June 08
,,	*mHenry Boyle Townshend Somerville, C.M.G.	—	1 Jan 25	1 Aug 19	30 June 08
,,	mJames Charles Tancred ...	—	1 Jan 25	2 Aug 19	30 June 08
V.-Admiral	mWarren Hasting D'Oyly ...	—	18 Jan 25	1 Sept 19	30 June 08
,,	*mWilliam John Standly Alderson, C.B.	—	18 Jan 25	16 Sept 19	30 June 08
,,	mMortimer L'Estrange Silver, C.B.E.	—	18 Jan 25	3 Oct 19	30 June 08
,,	**m*Sir* Edward Henry Fitzhardinge Heaton-Ellis, K.B.E., C.B., M.V.O.	—	18 Jan 25	4 Oct 19	30 June 08
,,	***mArthur Craig Waller, C.B.	—	18 Jan 25	3 Nov 19	30 June 08
,,	*mJohn Garnet Armstrong ...	—	3 Apr 25	28 Jan 20	31 Dec 08
,,	**mCrawford Maclachlan, C.B.	—	1 July 25	17 Feb 20	31 Dec 08
,,	*mFrancis Wade Caulfeild ...	—	12 Aug 25	18 Feb 20	31 Dec 08
,,	*mEdward Leonard Booty, C.B., M.V.O....	—	12 Aug 25	19 Feb 20	31 Dec 08
,,	mSidney Robert Drury-Lowe, C.M.G....	—	12 Aug 25	19 Feb 20	30 June 09
,,	*mAlfred Charles Sykes, C.M.G.	—	12 Aug 25	24 Mar 20	30 June 09
,,	*mJohn Luce, C.B.	—	12 Aug 25	25 Mar 20	30 June 09
,,	**mRaymond Andrew Nugent, C.M.G....	—	24 Nov 25	25 Mar 20	30 June 09
,,	***mEustace LaTrobe Leatham, C.B.	—	24 Nov 25	26 Mar 20	30 June 09
,,	mWilfred Henderson*(A)[R] (E)	—	24 Nov 25	29 July 20	30 June 09
,,	*mWilmot Stuart Nicholson, C.B.	—	24 Nov 25	30 July 20	30 June 09
,,	*mFrederick Armand Powlett, C.B.	—	1 Mar 26	7 Oct 20	19 Oct 09
,,	mEdward George Lowther-Crofton, D.S.O. * (E)... ...	—	1 Mar 26	8 Oct 20	31 Dec 09

210

Digitized by Google

FLAG-OFFICERS ON RETIRED LIST—continued.

		Admiral.	Vice-Admiral.	Rear-Admiral.	Captain.
V.-Admiral	***m John Douglas Edwards, C.B.	—	1 Mar 26	9 Oct 20	31 Dec 09
,,	mArthur Gordon Smith, C.M.G.	—	1 Mar 26	10 Oct 20	31 Dec 09
,,	m Harry Louis d'Estoteville Skipwith, C.M.G.	—	1 Mar 26	11 Oct 20	31 Dec 09
,,	***mCharles Duncan Johnson, C.B., D.S.O., M.V.O. ...	—	1 Mar 26	12 Oct 20	31 Dec 09
,,	**mHugh Francis Paget Sinclair, C.B.	—	2 Mar 26	25 Nov 20	31 Dec 09
,,	mErnest Clifford Hardy ...	—	5 July 26	1 Feb 21	30 June 10
,,	*m *Sir* Aubrey Clare Hugh Smith, K.B.E., C.B., M.V.O....	—	6 July 26	2 Feb 21	30 June 10
,,	*mHugh Lindsay Patrick Heard, C.B., D.S.O.	—	7 July 26	26 Feb 21	30 June 10
,,	*m Basil Hew Fanshawe, C.B.E.	—	7 July 26	25 Feb 21	30 June 10
,,	*mVincent Barkly Molteno, C.B.	—	8 July 26	8 Mar 21	30 June 10
,,	*m Ernest Kindersley Loring, C.B.	—	8 July 26	9 Mar 21	30 June 10
,,	mFrancis Gerald St. John, C.B., M.V.O.	—	8 July 26	3 May 21	30 June 10
,,	*m Frederic Aubrey Whitehead, C.B. (E)	—	8 July 26	16 May 21	30 June 10
,,	m William Drummond Church, C.B.E....	—	8 July 26	15 June 21	31 Dec 10
,,	**mGeorge Bingham Powell, C.M.G.	—	8 July 26	16 June 21	31 Dec 10
,,	*m Edward Reeves, C.B. ...	—	8 July 26	17 June 21	31 Dec 10
,,	m Alexander Farrington, C.M.G.	—	8 July 26	18 June 21	31 Dec 10
,,	m Victor Gallafent Gurner ...	—	4 Oct 26	1 July 21	31 Dec 10
,,	mWalter Maurice Ellerton, C.B.	—	4 Oct 26	2 July 21	31 Dec 10
,,	*mTheobald Walter Butler Kennedy, C.M.G....	—	25 Oct 26	5 July 21	31 Dec 10
,,	mCharles Douglas Carpendale, C.B. (E) [R]	—	25 Oct 26	6 July 21	31 Dec 10
,,	mAlexander Percy Davidson, D.S.O.	—	25 Oct 26	27 Sept 21	22 June 11
,,	m Harry Mervyn Kemmis Betty	—	25 Oct 26	28 Sept 21	22 June 11
,,	mHerbert John Temple Marshall	—	25 Oct 26	19 Nov 21	22 June 11
,,	**m John Collings Taswell Glossop, C.B.	—	25 Oct 26	20 Nov 21	22 June 11
,,	***m Denis Burke Crampton, C.B.E., D.S.O., M.V.O. [ST]...	—	24 Jan 27	4 Apr 22	22 June 11
,,	*mThomas Drummond Gilbert, C.B.	—	1 July 27	7 Apr 22	31 Dec 11
,,	mStephen Herbert Radcliffe, C.M.G.	—	1 July 27	6 Apr 22	31 Dec 11
,,	*mJohn Roderick Segrave, C.B.	—	2 July 27	1 May 22	31 Dec 11
,,	*m Albert Charles Scott, C.B.E.	—	2 July 27	2 May 22	31 Dec 11
,,	m Fawcet Wray, D.S.O. ...	—	2 July 27	2 May 22	31 Dec 11
,,	**mPercy Molyneux Rawson Royds, C.B., C.M.G.... ...	—	1 Aug 27	3 May 22	1 Jan 12
,,	mLouis Charles Stirling Woollcombe, C.B., M.V.O. ...	—	2 Aug 27	3 May 22	15 Feb 12
,,	***m Francis Clinton Brown, C.B., C.M.G.	—	3 Aug 27	1 July 22	30 June 12

Digitized by Google

FLAG-OFFICERS ON RETIRED LIST—continued.

		Admiral.	Vice-Admiral.	Rear-Admiral.	Captain.
V.-Admiral	*mHenry Ralph Crooke, C.B....	—	14 Jan 28	25 July 22	30 June 12
,,	*m James Rose Price Hawksley, C.B., C.V.O.	—	14 Jan 28	23 July 22	30 June 12
,,	mRichard Hyde, C.B., C.B.E., M.V.O.	—	14 Jan 28	24 July 22	30 June 12
,,	*m Henry Rawdon Veale ...	—	21 Jan 28	15 Nov 22	31 Dec 12
,,	*mCharles Samuel Wills, C.M.G., D.S.O.	—	22 Feb 28	16 Nov 22	31 Dec 12
,,	**m Christopher Russell Payne, C.B.E.	—	22 Feb 28	15 Jan 23	31 Dec 12
,,	mRobert Nesham Bax, C.B. ...	—	22 Feb 28	24 Mar 23	1 Jan 13
,,	mWilliam Bowden-Smith, C.B.E.	—	5 Apr 28	2 Aug 23	1 Jan 13
,,	*m Robert Woodyear Glennie, C.M.G.	—	5 Apr 28	3 Aug 23	30 June 13
,,	mCharles Pipon Beaty-Pownall, C.M.G.	—	5 Apr 28	4 Aug 23	30 June 13
,,	mAlan Cameron Bruce, C.B., D.S.O.	—	6 Apr 28	7 Oct 23	30 June 13
,,	mRichard Greville Arthur Wellington Stapleton-Cotton, C.B., C.B.E., M.V.O.	—	6 Apr 28	8 Oct 23	30 June 13
,,	*mAlexander Victor Campbell, C.B., D.S.O., M.V.O.... ...	—	11 June 28	14 Oct 23	30 June 13
,,	mGeorge Trewby, C.M.G., D.S.O.	—	12 June 28	1 Nov 23	30 June 13
,,	*mAlan Geoffrey Hotham, C.B., C.M.G.	—	27 Feb 29	2 Nov 23	30 June 13
,,	***mAlbert Percy Addison, C.B., C.M.G.	—	28 Feb 29	2 Nov 23	30 June 13
,,	mCharles Tibbits, C.B.E., M.V.O.	—	24 Mar 29	23 May 24	31 Dec 13
,,	*mCecil Dacre Staveley Raikes, C.B.E.	—	23 May 29	30 June 24	31 Dec 13
,,	mJohn Ewen Cameron, C.B., M.V.O.	—	23 May 29	1 July 24	31 Dec 13
,,	**mCyril Samuel Townsend, C.B.	—	24 May 29	19 July 24	31 Dec 13
,,	**mCecil Minet Staveley, C.B., C.M.G....	—	25 May 29	31 July 24	31 Dec 13
,,	*mJohn Ernest Troyte Harper, C.B., M.V.O.	—	26 May 29	1 Aug 24	31 Dec 13
,,	mJohn Derwent Allen, C.B. ...	—	26 May 29	1 Aug 24	31 Dec 13
,,	mRobert Gordon Douglas Dewar, C.B.E.	—	26 May 29	2 Aug 24	31 Dec 13
R.-Admiral	*mErnest Augustus Taylor, C.M.G., C.V.O.	—	—	1 Sept 24	31 Dec 13
,,	***mArthur Kenneth Macrorie, C.M.G., M.V.O.	—	—	2 Sept 24	24 Apr 14
,,	mHugh Gaultier Coghill Somerville, C.B., D.S.O.	—	—	3 Sept 24	30 June 14
,,	mWilliam Douglas Paton, C.B., D.S.O., M.V.O.	—	—	1 July 25	31 Dec 14
,,	mWilfrid Nunn, C.B., C.S.I., C.M.G., D.S.O.	—	—	12 Aug 25	31 Dec 14
,,	*mGeorge Napier Tomlin, C.M.G., M.V.O.	—	—	24 Nov 25	31 Dec 14

Digitized by Google

FLAG-OFFICERS ON RETIRED LIST—continued.

		Admiral.	Vice-Admiral.	Rear-Admiral.	Captain.
R.-Admiral	mFrederick Parland Loder-Symonds, C.M.G.	—	—	1 Mar 26	31 Dec 14
,,	*mCharles William Rawson Royds, K.B.E., C.M.G. ...	—	—	2 Mar 26	31 Dec 14
,,	mCharles Andrew Fountaine, C.B.	—	—	7 July 26	3 Mar 15
,,	*mThomas Erskine Wardle, C.B., D.S.O.	—	—	8 July 26	30 June 15
,,	*mAlister Francis Beal, C.B., C.M.G.	—	—	8 July 26	30 June 15
,,	**mBernard St. George Collard, C.B., D.S.O.	—	—	8 July 26	30 June 15
,,	mCharles Talbot Hardy, C.B.E.	—	—	8 July 26	30 June 15
,,	mHumphrey Hugh Smith, D.S.O.	—	—	9 July 26	30 June 15
,,	mOliver Ellis Leggett, C.B. ...	—	—	10 July 26	30 June 15
,,	mHarry Rowlandson Godfrey, C.B., D.S.O.	—	—	6 Aug 26	30 June 15
,,	*mErnest Wigram, C.M.G., D.S.O.	—	—	7 Aug 26	30 June 15
,,	**mStanley Lyte Willis ...	—	—	8 Aug 26	31 Dec 15
,,	mClaude Seymour, D.S.O. ...	—	—	8 Nov 26	31 Dec 15
,,	mArgentine Hugh Alington ...	—	—	1 Aug 27	30 June 16
,,	mHorace Walker Longden, C.M.G....	—	—	2 Aug 27	30 June 16
,,	mFrank Arthur Marten, C.B., C.M.G., C.V.O.	—	—	14 Jan 28	30 June 16
,,	mGeorge William McOran Campbell, C.M.G.	—	—	15 Jan 28	30 June 16
,,	mArthur Goodenough Craufurd	—	—	15 Jan 28	30 June 16
,,	mAmbrose Maynard Peck, D.S.O.	—	—	23 Feb 28	21 Apr 17
,,	*GHPm* VC Gordon Campbell, D.S.O.	—	—	5 Apr 28	7 June 17
,,	*mHerbert Arthur Buchanan-Wollaston, C.M.G.	—	—	6 Apr 28	30 June 17
,,	*mNorton Allen Sulivan, C.V.O.	—	—	6 Apr 28	30 June 17
,,	*mGeorge Ronald Beddard Blount, D.S.O.	—	—	7 Apr 28	30 June 17
,,	mCecil Horace Pilcher, D.S.O.	—	—	8 Apr 28	30 June 17
,,	**mFrederick Charles Fishor ...	—	—	12 June 28	30 June 17
,,	*m*Hon.* Arthur Charles Strutt, C.B.E.	—	—	28 Feb 29	30 June 17
,,	*mLeonard Laurence Peel Willan	—	—	24 Mar 29	31 Dec 17
,,	mAlexander Robinson Palmer	—	—	25 Mar 29	31 Dec 17
,,	mWalter John Challoner Lake	—	—	17 May 29	31 Dec 17
,,	**m*The Hon.* Arthur Stopford, C.M.G....	—	—	18 May 29	31 Dec 17
,,	mRobert Arthur Hornell, D.S.O.	—	—	19 May 29	31 Dec 17
,,	***mGilbert Owen Stephenson, C.M.G....	—	—	21 May 29	31 Dec 17
,,	mLawrence Walter Braithwaite, C.M.G....	—	—	26 May 29	31 Dec 17

Digitized by Google

FLAG-OFFICERS

Promoted from the List of Captains retired from that Rank.

	Retired V.-Admiral.	Retired R.-Admiral.	Captain.
NPm John George Jones	24 Feb 05	10 Aug 00	30 June 86
NPm Charles James Norcock	1 Jan 07	3 Oct 02	30 June 89
NPm John Edric Blaxland	1 Sept 07	1 Oct 03	31 Dec 90
m Crawford James Markland Conybeare...	—	1 Oct 04	30 June 92
George Anson Primrose	12 Oct 08	20 Oct 04	30 June 92
m Daniel McNab Riddel	5 Nov 08	1 Jan 05	30 June 92
m Frederick Hutchinson	—	8 June 05	30 June 93
NPm Lewis Edmund Wintz	26 Oct 09	8 June 05	30 June 93
Reginald Rundell Neeld	—	20 Feb 06	30 June 95
m Charles Home Cochran, M.V.O.	3 Jan 11	31 May 06	31 Dec 95
NP Henry Peter Routh, M.V.O.	18 Sept 11	26 Jan 07	31 Dec 96
m Sir Charles John Graves Sawle, *Bt.*, M.V.O.	—	26 Jan 07	31 Dec 96
NPm Ernest James Fleet, C.B.E.	—	1 June 07	31 Dec 97
NP Erasmus Denison St. Andrew Ommanney	—	1 July 07	31 Dec 97
m Sir Charles Langdale Ottley, K.C.M.G., C.B., M.V.O.	—	15 June 08	1 Jan 99
m Arthur William Carter	—	5 Nov 08	30 June 99
mNP Morris Henry Smyth, C.B.E.	25 Apr 14	5 Nov 08	31 Dec 99
mNP George Hayley Hewett, C.I.E.	—	5 Nov 08	31 Dec 99
m Arthur Hale Smith-Dorrien	—	12 Mar 09	30 June 00
***mNP Sir* Henry Russell Robinson, K.C.M.G. ...	—	22 June 09	30 June 00
m Charles Delabere Granville	—	1 Jan 10	9 Nov 00
m James de Courcy Hamilton, M.V.O.	—	22 July 10	1 Jan 01
m Sir Edward Fitzmaurice Inglefield, K.B.E.	—	6 Mar 11	30 June 01
m Marquess of Bristol, M.V.O. (E)*	—	15 May 11	31 Dec 01
NPm William Blewett Fawckner	23 Oct 17	19 Dec 12	31 Dec 02
mNP Claud Arthur William Hamilton	—	3 June 13	30 June 03
m Cortland Herbert Simpson, C.B.E.	—	15 Dec 13	31 Dec 03
m Sir Harry Hampson Stileman, K.B.E.	—	2 Nov 14	31 Dec 03
m Henry Venn Wood Elliott	2 Nov 19	2 June 15	30 June 04
Edmund Purefoy Ellis Jervoise, C.B.E....	—	15 July 15	30 June 04
m Cuthbert Godfrey Chapman, M.V.O.	—	3 June 16	31 Dec 04
Willoughby Pudsey Dawson	—	3 June 16	31 Dec 04
m Ralph Hudleston	—	14 June 16	30 June 05
m Charles Arbuthnot Christian, M.V.O.	—	14 June 16	30 June 05
m Albert Sumner Lafone, C.B.E....	—	6 Dec 16	30 June 05
m Sir Francis Fitzgerald Haworth-Booth, K.C.M.G. ...	—	3 Apr 17	30 June 05
m Edward William Elphinstone Wemyss	1 June 22	2 July 17	30 June 06
m Walter Lumsden, C.I.E., C.V.O.	—	3 July 17	30 June 06
m Edward Cecil Villiers, C.M.G.	—	23 Oct 17	30 June 06
m George Robert Mansell, C.B.E., M.V.O.	19 July 24	1 Oct 18	1 Jan 07
m Henry Douglas Wilkin, C.B.E., D.S.O.	19 July 24	1 Oct 18	30 June 07
m Charles Herbert Morgan	19 July 24	27 Oct 18	30 June 07
**m Sir* Douglas Egremont Robert Brownrigg, *Bt.*, C.B.	—	1 Jan 19	30 June 07
m Sir Godfrey Marshall Paine, K.C.B., M.V.O.... ...	—	2 Jan 19	30 June 07
m Charles Edward Monro	—	3 Jan 19	31 Dec 07

Digitized by Google

	Retired V.-Admiral.	Retired R.-Admiral.	Captain.
m*The Hon.* Herbert Edward Holmes A'Court	2 Sept 24	10 Feb 19	31 Dec 07
mConstantine Henry Hughes-Onslow	—	3 Oct 19	30 June 08
**mMurray Fraser Sueter, C.B., M.P.	—	31 July 20	30 June 09
*mMontagu William Warcop Peter Consett, C.M.G. ...	—	20 Nov 21	22 June 11
mCecil Henry Fox, C.B.	—	2 May 22	31 Dec 11
**mHubert Lynes, C.B., C.M.G.	—	3 May 22	31 Dec 11
mRobert Neale Lawson, C.B.	—	15 Jan 23	31 Dec 12
**mCharles Penrose Rushton Coode, C.B., D.S.O. ...	—	4 Aug 23	30 June 13
*mJames Uchtred Farie, C.M.G....	—	8 Oct 23	30 June 13
mJames Tobin Bush, C.B.E.	—	19 July 24	31 Dec 13
*mEdward Hilary Rymer	—	19 July 24	31 Dec 13
mArthur Cloudesly Shovel Hughes D'Aeth, C.B. ...	—	1 Sept 24	31 Dec 13
mRobert Cathcart Kemble Lambert, D.S.O.	—	4 Sept 24	30 June 14
mJohn Foster Grant-Dalton	—	26 Sept 24	30 June 14
*mAlfred Astley Ellison, C.B.	—	26 Sept 24	30 June 14
mHerbert Neville Garnett, C.M.G.	—	26 Sept 24	30 June 14
mHerbert MacIver Edwards	—	26 Sept 24	30 June 14
mTufton Percy Hamilton Beamish, C.B.	—	1 Jan 25	30 June 14
*mGeorge Parish Ross, C.B.	—	1 Jan 25	30 June 14
*mPeter William Edward Hill	—	8 May 25	31 Dec 14
*mWilliam Leslie Elder, C.M.G.	—	1 July 25	31 Dec 14
mCharles La Primaudaye Lewin	—	24 Nov 25	31 Dec 14
mWilliam Mitchell Moir, C.B.E.	—	8 July 26	30 June 15
mWalter Reginald Glynne Petre, D.S.O.	—	8 July 26	30 June 15
mHenry Gerald Elliot Lane, C.B.E.	—	8 July 26	30 June 15
mCharles William Bruton, C.M.G.	—	8 July 26	30 June 15
mArthur Bromley, C.M.G.	—	8 July 26	30 June 15
*mLaurence Richard Oliphant	—	9 July 26	30 June 15
mClaude Lionel Cumberlege	—	7 Aug 26	30 June 15
mColin Mackenzie, C.I.E., D.S.O.	—	8 Aug 26	19 July 15
mHubert Henry Holland, C.B.	—	8 Aug 26	16 Sept 15
mArthur Edmund Wood, C.M.G.	—	8 Aug 26	31 Dec 15
mStanley Ray Miller	—	8 Nov 26	31 Dec 15
mRowland Henry Bather, C.B.E.	—	1 July 27	30 June 16
mCathcart Romer Wason, C.M.G., C.I.E.	—	1 July 27	30 June 16
*mForster Delafield Arnold-Forster, C.M.G.	—	1 July 27	30 June 16
mAlgernon Henry Chester Candy, C.B.E.	—	1 July 27	30 June 16
mBasil Vernon Brooke, C.V.O.	—	1 July 27	30 June 16
mRobert Henry Coppinger, C.B.E.	—	2 Aug 27	30 June 16
*m*The Hon.* Arthur Lionel Ochoncar Forbes-Sempill...	—	2 Aug 27	30 June 16
***mJohn Fenwick Warton, C.M.G., C.B.E.	—	14 Jan 28	30 June 16
mRafe Grenville Rowley-Conwy, C.M.G.	—	12 Feb 28	31 Dec 16
mHugh Schomberg Currey, D.S.O.	—	12 Feb 28	31 Dec 16
*mRalph Collins, C.B.	—	25 Mar 29	31 Dec 17
mRonald Evered Chilcott, C.B.E.	—	26 Mar 29	31 Dec 17
*mHenry Evans Freke Aylmer, C.B.E.	—	18 May 29	31 Dec 17
mFrancis Alexander Waddilove Buller, D.S.O. ...	—	27 May 29	31 Dec 17

Digitized by Google

CAPTAINS.

1908

****mPhilip Streatfeild, M.V.O. ... 14 July
*mHughes Campbell Lockyer, C.B. 31 Dec

1909

mFrederick Claude Coote Pasco ... 30 June

1910

mThomas Francis Tregoye Michell 31 Dec

1911

mHenry Lake Cochrane ... ... 31 Dec

1912

**mBertram Hornsby Smith, C.B.E. ... ... 30 June
mCecil Maxwell-Lefroy, C.M.G. (E) 1 Dec

1913

**mFrancis Arthur Lavington Andrews, C.B.E. ... ... 30 June
mFrank Oswald Lewis, C.B.E. ... 30 June
*mPercival Henry Warleigh, C.B.E. 31 Dec
mValentine Egerton Bagot Phillimore, C.B.E., D.S.O. ... ... 31 Dec
*mHerbert Reginald Norbury, C.B. 31 Dec

1914

mGeorge Michael Keane ... ... 30 June
mCharles Edward Whately Pyddoke 30 June
mArthur de Kewer Livius May, C.B.E. ... ... 31 Dec
mCyril Asser ... ... 31 Dec

1915

mPercy Withers ... ... 30 June
m Alldin Usborne Moore, C.M.G. (E) 30 June
*mGeorge Bennett Weston Young, D.S.O. ... ... 31 Dec
mHoward James Lionel Walter Kox Willcox, C.B.E. ... ... 31 Dec

1916

*mWilliam Johns Beckett Law ... 30 June
mLawrence Leopold Dundas, C.M.G. 30 June
*mWalter Lingen Allen ... ... 30 June
mWalter Egerton Woodward, D.S.O. ... ... 31 Dec
mEric Valentine Frederick Radclyffe Dugmore ... ... 31 Dec
mLockhart Leith, C.M.G., D.S.O. 31 Dec
*mErnest William Denison ... 31 Dec
*mDenis Granville Thynne, C.M.G. 31 Dec
mHorace Cyril Watson, C.B.E. ... 31 Dec

1917

*m Claude Alwin Rombulow-Pearse, C.B.E. ... ... 30 June
*mPercy Johnson ... ... 30 June
mWalter Burdge Compton, D.S.O., M.V.O. ... ... 30 June
m George Plunkett England ... 30 June
mApsley Dunbar Maxwell Cherry 30 June
mHarold Ernest Sulivan, D.S.O. ... 30 June

1917—*contd.*

**mHarold Douglas Briggs, C.M.G. 30 June
*mGregory Gonville Cuff Wood-Martin ... ... 30 June
*mThomas Leigh Goldie ... ... 30 June
**mJohn Harvey, C.B.E. ... ... 31 Dec
mCharles Archibald Wise Wrightson, C.B.E. ... ... 31 Dec
mOttoHerman Hawke-Genn, C.B.E. 31 Dec
*mCasper Boucher Ballard ... 31 Dec
mFrank Powell ... ... 31 Dec
*mGuy Plantagenet Bigg-Wither 31 Dec
*m Edward Coverley Kennedy ... 31 Dec
mLionel Fitzgerald Maitland-Kirwan ... ... 31 Dec

1918

*mTristan Dannreuther ... ... 30 June
mFrederic Henry Walter ... ... 30 June
mMaurice Dorsett Evans ... ... 30 June
mJames Denham Douglas Stewart 30 June
mMichael Henloy Wilding, C.B.E. 3 June
mKerrison Kiddle, C.B.E.... 30 June
mHenry Graham Sherbrooke, D.S.O. 30 June
*mReginald James Newall Watson, D.S.O. ... ... 30 June
*mGeorge Edgar Lewin ... ... 30 June
mAlan James Mackenzie-Grieve ... 30 June
*mJohn Colin Howard Lindsay ... 30 June
mFrancis Alexander Clutterbuck, D.S.O. ... ... 30 June
*mTheodore Evelyn Johnstone Bigg ... ... 30 June
mHoward John Kennard ... ... 30 June
mHenry George Homer Adams, C.B.E. ... ... 30 June
**mEdward Roynon Jones ... 30 June
mGilbert Cyril William Crispin ... 31 Dec
mHugh Trevor Prichard ... ... 31 Dec
**mStanley Tunstal Haverfield Wilton ... ... 31 Dec
mJohn Casement, D.S.O. ... ... 31 Dec
*mThomas Charles Armstrong, D.S.C. 31 Dec
mAdrian Holt Smyth ... ... 31 Dec
*mEdward Altham, C.B. ... ... 31 Dec
mGuy Hamilton ... ... 31 Dec
**mCharles Albert Fremantle, D.S.O. ... ... 31 Dec
*mHarry William Cuthbert Hughes 31 Dec
mArthur Milward Stancomb ... 31 Dec
m*The Hon.* Bertram Thomas Carlyle Ogilvy Freeman Mitford, D.S.O. ... ... 31 Dec
mGeorge Bridges Lewis ... ... 31 Dec
**mJohn Peter Ralph Marriott, C.M.G. ... ... 31 Dec
mThomas John Spence Lyne, C.B., D.S.O. ... ... 31 Dec

Digitized by Google

1919

mRobert Henry Ramsay Mackay, O.B.E. ... ... 30 June
mCharles Ewer Cundall ... ... 30 June
mBertram William Lothian Nicholson, D.S.O. ... ... 30 June
*mGerald Langton Parnell, D.S.O., O.B.E. ... ... 31 Dec
mMorshead Buchanan Baillie-Hamilton ... ... 31 Dec
mFrederick Edward Ketelby Strong, D.S.O. ... ... 31 Dec
mHenry Gerard Laurence Oliphant, D.S.O., M.V.O. ... ... 31 Dec
mGilbert George Pearse Hewett ... 31 Dec
mEdward Morden Bennett, O.B.E. 31 Dec
mRobert Gerald Hamond, D.S.O. 31 Dec
mFrederic Ernest Edward Godfrey Schreiber ... ... 31 Dec

88

1920

*mJames Geoffrey Penrose Ingham, D.S.O. ... ... 31 Dec
*mClaud Finlinson Allsup, D.S.O. 31 Dec
mHugh Seymour, D.S.O. ... ... 31 Dec

1921

mJames Gordon Fraser, O.B.E. ... 30 June
mJohn Francis Finlayson ... ... 30 June
*mPhilip William Douglas... ... 30 June
mFrancis Adams Beasley, M.V.O. 31 Dec

1922

mJohn Cecil Davis, O.B.E. ... 31 Dec

1926

*mFrancis Edmund Blechynden Haselfoot, D.S.O. ... ... 31 Dec

1927

mJohn Francis Benjamin Barrett 30 June

98

CAPTAINS.

Promoted from the Commanders' List.

	Retired Captain.	Commander.
**mJohn Guy Courtenay Everard	15 May 76	15 May 61
*NP***m*James Edward Hunter*	1 Oct 73	16 Aug 63
*NP*William Thornton Down	4 Sept 95	4 Sept 80
*NP*mArthur George Fullerton	9 Mar 94	31 Dec 80
Henry Edward Walters	31 Dec 95	31 Dec 80
*NP*mArthur Herbert Boldero	20 Dec 95	11 July 82
mRobert Hugh Archer (E)	25 Aug 00	12 Sept 82
mGeorge Leslie Poë...	22 July 91	31 Dec 83
Frederick Papillon	31 Dec 99	31 Dec 84
mCharles Tatton Turner	28 July 97	17 Aug 85
mCecil Frederick Oldham (E)	4 Apr 01	31 Dec 85
*NP*Charles William Dickinson	31 Mar 98	30 June 86
Barrington Henry Chevallier	1 Jan 02	1 Jan 87
mJohn Warde Osborne, C.B.E.	21 June 02	21 June 87
Charles Glover William Aylen	21 Feb 01	31 Dec 88
mGeorge Talbot Wingfield (E)	31 Dec 03	31 Dec 88
mWilliam MacCarthy Maturin	4 Nov 97	1 Jan 89
Frank William Wyley	7 Apr 99	31 Dec 89
Henry Berkeley Elwyn	31 Dec 04	31 Dec 89
*NP*Macvey Napier	7 Nov 01	30 June 90
mHenry Pearson	1 Aug 97	30 June 90
m*The Hon. Sir* Seymour John Fortescue, K.C.V.O., C.M.G. ...	14 Feb 01	26 Aug 90
mCharles Elsden Gladstone	7 Nov 04	31 Dec 90
mHarry George Grey	1 Nov 00	30 June 91
*NP*mRobert Lascelles Gambier Noel* (E)	10 Feb 02	30 June 91
mAlan Bruce Leslie	30 June 06	30 June 91
mSaumarez Dacre Lacy	31 Dec 06	31 Dec 91
*NP*mHugh Robert Evans	24 July 02	30 June 92
*NP*Charles Skelton Nicholson	30 June 07	30 June 92
*NP*mHerbert Swire	30 June 07	30 June 92
*NP*Frederick Gilbert Charles Langdon	30 June 07	30 June 92

31

Officers whose names are in italics *have commuted their pay.*

Digitized by Google

	Retired Captain.	Commander.
Ian Reidhaven Grant	17 Jan 06	30 June 92
m*The Hon.* Henry Athol Scudamore Stanhope	29 May 05	30 June 92
NP m Stanley Talbot Dean-Pitt, C.B.	29 May 03	31 Dec 92
NP m Alfred Fulling Welldon	27 Apr 03	31 Dec 92
*m Charles William Thomas, C.B.E.	4 Sept 02	31 Dec 92
m Frederick Riguad Gransmore	1 Jan 08	1 Jan 93
m Frederick Henry Peere Williams Freeman	6 Nov 04	1 Jan 93
NP Charles Sewell Nedham...	23 Sept 99	30 June 93
Algernon Bevil Granville Grenfell	23 July 02	30 June 93
m William Wyatt Smythe	30 Aug 01	31 Dec 93
m Arthur Ward Torlesse	26 Sept 03	31 Dec 93
m George Charles Frederick, C.B.E.	31 Dec 08	31 Dec 93
NP m James Montgomerie Caulfeild, C.B.E.	1 Jan 09	1 Jan 94
NP Sidney Hughes	28 Jan 03	1 Jan 94
m Herbert Neville Rolfe, D.S.O.	11 Nov 02	1 Jan 94
m Oliver Adrian Stokes	18 Aug 04	1 Jan 94
NP m Arnot Henderson	5 Nov 02	30 June 94
m Leicester Francis Gartside Tippinge, C.B.E.	14 May 02	30 June 94
NP m John Martin Stokes	31 Dec 09	31 Dec 94
m Edward Hunter Blair	1 Jan 10	1 Jan 95
Charles Pellew Ogle...	1 Jan 10	1 Jan 95
PW m Thomas Henry Heming, C.B.E.	3 Sept 03	30 June 95
m Arthur Horatio Shirley	25 June 04	30 June 95
NP m Charles Gerald Shepherd Eeles [ST]	30 June 10	30 June 95
m Richard Henry Little Risk, C.B.E.	31 Dec 10	31 Dec 95
NP m Robert Henry Travers	4 Apr 08	31 Dec 95
m Henry Arthur Phillipps	23 Aug 02	31 Dec 95
m William Henry Nicholson	13 Nov 11	31 Dec 95
m Henry James Daniel Laxton	1 June 05	30 June 96
m William Henry Fuller Taylor	30 Sept 03	30 June 96
m Murray Thomas Parks	15 Aug 08	30 June 96
NP m George Edward Beckwith Bairnsfather, C.B.E.	1 Sept 05	31 Dec 96
m Reginald Ambrose Cave-Browne-Cave	10 June 07	31 Dec 96
NP m Edward Duke Hunt	11 Feb 07	25 May 97
m Logan Sutherland Stansfeld, C.M.G.	21 Oct 08	22 June 97
m Montague George Cartwright	7 Sept 08	22 June 97
NP Selby Horne Boultbee Ash	23 July 07	22 June 97
m Edmund Moore Cooper Cooper-Key, C.B., M.V.O.	6 July 06	22 June 97
NP m William Vansittart Howard, D.S.O.	31 Dec 12	31 Dec 97
m Walter Carey, C.B.E.	6 Feb 08	31 Dec 97
m Reginald Revett Growse	31 Oct 09	31 Dec 97
John Irvine Graham, C.B.E.	26 June 09	31 Dec 97
m Claude William Manners Plenderleath, C.B.E.	1 Aug 10	30 June 98
m Frank Henry Peyton	18 Sept 06	30 June 98
m Arthur Gwyn Moreton Meredyth, C.B.E.	21 July 08	30 June 98
m John Hercules Robertson, C.B.E.	3 July 14	30 June 98
m Henry Langley Dickson Pearce	9 June 09	31 Dec 98
m Arthur Fosbery Holmes	20 Oct 08	31 Dec 98
m Wentworth Vernon Cole	30 June 14	30 June 99
m Lawrence Archer Tawney	30 June 14	30 June 99
*m Frederick Kenrick Colquhoun Gibbons	28 July 13	30 June 99
m Francis Eaton Travers, C.M.G.	1 Oct 09	30 June 99
m *Sir* Bryan Godfrey Godfrey-Faussett, K.C.V.O., C.M.G. ...	31 Oct 06	30 June 99
m Charles William Stares Leggatt, C.B.E.	1 Apr 11	30 June 99
NP m Armytage Anthony Lucas, C.B.E.	25 Apr 09	31 Dec 99
m Francis Alan Richard Bowles	15 Oct 12	31 Dec 99
m John Dodson Daintree, C.B.E.	1 Feb 08	31 Dec 99

Digitized by Google

	Retired Captain.	Commander.
Arthur Parkinson James	6 Aug 04	31 Dec 99
mGordon Colquhoun Fraser, C.B.E.	9 May 07	31 Dec 99
mErnest Edward Lacy, C.B.	12 Apr 15	31 Dec 99
mFrederic William Dean	20 July 18	2 May 00
mArthur Trevelyan Taylor, C.B.E.	1 Sept 10	30 June 00
mArthur Halsey, C.B.E.	1 June 12	21 Oct 00
mFrederick Claude Hynman Allenby, C.B.E.	24 Dec 09	31 Dec 00
mPhillip Walter	1 Apr 11	31 Dec 00
mFrederick Charles Ulick Vernon Wentworth, C.B.	1 Jan 16	1 Jan 01
mEdgar Guy Hudson Gamble	1 June 12	30 June 01
mLawrence de Wahl Satow, C.B.E.	1 Sept 11	30 June 01
mGeorge Wentworth Windsor Dawes	30 June 16	30 June 01
mAlgernon Eden Brooke Greville	31 July 19	30 June 01
mGeorge Ellis Cave, C.B.E.	30 June 16	30 June 01
mMaurice Henry Horatio Nelson, C.B.E.	17 Nov 14	26 June 02
mPhilip D'Arcy De Sausmarez	3 Mar 19	26 June 02
mJohn Campbell Watson	26 May 19	26 June 02
mEdward Guy Wright Davy	3 Mar 19	26 June 02
mCharles Richard Newdigate Burne	14 Oct 16	26 June 02
mGeorge Ernest Stapleton Petch	21 July 19	31 Dec 02
m*The Hon.* Edward Spencer Harry Boyle	30 June 10	1 Jan 03
*mStewart Evelyn Forster	10 Oct 13	30 June 03
mReginald Francis Parker, C.B., C.M.G.	15 Jan 10	30 June 03
mThomas Hudson Foster	24 July 07	31 Dec 03
*mFrank Osborne Creagh-Osborne, C.B.	15 Dec 12	31 Dec 03
mWentworth Henry Davies Margesson, C.B.	12 Jan 10	31 Dec 03
***mSidney Richard Olivier, C.M.G.	1 Mar 20	31 Dec 03
mHerbert Charles John Grant(A)	13 Feb 12	31 Dec 03
*mWalter Hugh Charles Samuel Thring, C.B.E. (E)	3 Feb 11	31 Dec 03
mThomas Leslie Thorpe-Doubble	1 June 20	31 Dec 03
mCharles Wispington Glover Crawford, C.B.E.	24 Dec 10	31 Dec 03
*mHarold Granville Grenfell	11 Jan 20	30 June 04
mCharles Reginald Curtis	18 June 19	30 June 04
*mHenry William Simms	16 Sept 19	30 June 04
mHenry Leage Dicks, C.B.E.	5 Oct 20	30 June 04
mEdwin Harold Edwards, D.S.O.	12 Apr 11	30 June 04
mGodfrey George Webster	11 Nov 18	30 June 04
*mFrancis Evelyn Massy-Dawson, D.S.O.	12 Mar 12	30 June 04
m*Sir* Malcolm MacGregor, *Bt.*, C.B., C.M.G.	21 Feb 11	30 June 04
mHenry Bernard Montagu	26 Apr 20	30 June 04
mHugh Gardiner Glennie, O.B.E.	30 June 19	30 June 04
mArthur Bertram Finch Dawson	16 May 19	31 Dec 04
mOctavius Harold Daniel	9 May 19	31 Dec 04
mRalph Philip Clutton	13 June 11	31 Dec 04
*mWilliam Balfour Macdonald, D.S.O.	1 June 20	31 Dec 04
mHector Lloyd Watts-Jones	22 Apr 20	31 Dec 04
*mArthur Courtenay Stewart, C.B.E.	23 July 13	31 Dec 04
mWilliam Francis Benwell, D.S.O.	5 Jan 12	31 Dec 04
*mArchibald Bertram Watson Higginson, C.B., D.S.O.	11 Nov 18	31 Dec 04
mRichard Huth Walters, D.S.O. (E)	23 June 20	31 Dec 04
mArthur Herbert Charles Chesney Home	28 Aug 22	31 Dec 04
mGodfrey Tuke, C.B.E.	22 Apr 20	30 June 05
mStanley Bernard Norfolk	19 Aug 21	30 June 05
mErnest Henslowe, O.B.E.	1 Jan 20	30 June 05
mOscar Matthew Makins	31 Oct 11	30 June 05
*mThomas Evans Crease, C.B., C.B.E.	11 Nov 18	30 June 05
mAlexander Keith Jones	3 June 12	31 Dec 05
mPhilip James Stopford	14 Jan 22	31 Dec 05

Digitized by Google

	Retired Captain.	Commander.
**mHubert Stansbury, C.B.	24 Aug 10	31 Dec 05
mEdmund Clifton Carver, D.S.O.	30 June 12	31 Dec 05
mPasfield Victor Oliver	22 July 21	31 Dec 05
mNorman Litchfield Stanley	21 Jan 22	31 Dec 05
***mGeorge Cecil Hardy	14 Jan 21	31 Dec 05
mChristopher Powell Metcalfe, D.S.O. [ST]	6 Apr 11	31 Dec 05
*mJohn Pratt de Montmorency, C.M.G.	17 Mar 10	31 Dec 05
mOswald McDonough English	17 May 22	31 Dec 05
mJohn Gilbert de Odingsells Coke, C.B.E.	9 Feb 12	31 Dec 05
mJohn Richard Le Hunte Ward, C.B.E....	18 Mar 20	30 June 06
*mHenry Luxmoore	10 Nov 21	30 June 06
mHarold Ernest Browne, O.B.E. (E)*	3 June 22	30 June 06
mGerald Thomas Fleetwood Pike...	7 July 20	30 June 06
mJohn Henry Trye, C.B.E.	24 Apr 12	30 June 06
Arthur George Kennedy Hill	30 Nov 10	30 June 06
mGeorge Norman Ballard, C.B.E.	15 Oct 22	30 June 06
mMartin Theodore Daniel	30 June 21	30 June 06
mPhilip Agnew Bateman-Champain	1 Jan 20	30 June 06
mFrancis Gerard St. George Brooker	14 Nov 17	31 Dec 06
*mErnest Foster Gregory, C.B.E....	30 Dec 21	31 Dec 06
m*Lord* Dunboyne	16 May 11	31 Dec 06
mHerbert Norris Hunter	11 Nov 18	31 Dec 06
*PW*mMarchant Hubert Penfold, C.B.E.	20 June 22	31 Dec 06
mJames William Guy Innes, C.B.E.	11 Sept 19	31 Dec 06
*mHenry Cyril Boyds Brocklebank, C.B.E.	8 Mar 20	31 Dec 06
mJohn Maxwell Dalrymple Elphinstone Warren	19 May 22	31 Dec 06
mRobert Algernon Newton	11 Nov 18	31 Dec 06
mEdgar Robert Morant, D.S.O.	25 May 22	31 Dec 06
mReginald Arthur Norton	28 Nov 19	30 June 07
mHerbert Routley Moss-Williams...	20 May 22	30 June 07
mClaude George Reginald Brandon	1 Sept 10	30 June 07
mHenry Willcox Osburn	29 July 22	30 June 07
*mWilliam George Ainslie Kennedy	22 Oct 21	30 June 07
mGerald Vivian Cuff Knox	23 Oct 19	31 Aug 07
mCecil Francis Lacon Watson	20 Jan 23	31 Dec 07
mJohn Henry Loftie	11 Oct 20	31 Dec 07
mHenry Charles Russel Boucher, O.B.E.	15 May 22	31 Dec 07
mRupert Stanley Gwatkin-Williams, C.M.G.	10 Apr 15	31 Dec 07
mReginald Louis Crichton	26 Feb 17	31 Dec 07
*mJohn Alexander Ingles	28 July 21	31 Dec 07
*mDavid Monteith Hamilton, C.M.G.	23 Feb 12	31 Dec 07
*mSydney Francis Sandys Rotch	1 Apr 19	30 June 08
*mArthur Gainsford Warren	18 Aug 20	30 June 08
*mArthur Willand Lowis	28 Nov 23	30 June 08
mCharles Richard Wynn Brewis, C.B.E.	11 Nov. 18	30 June 08
mDuncan Tatton Brown, O.B.E.	2 Sept 22	30 June 08
mWalton Cornelius Grinnell Ruxton	21 May 22	30 June 08
mCyril Percy Ryan, C.B.	4 Dec 19	30 June 08
mRobert Wilberforce Myburgh	5 June 21	31 Dec 08
mRichard Faulkner Herbert Hartland-Mahon	1 July 22	31 Dec 08
mPercy George Brown, C.B.E.	17 Dec 19	31 Dec 08
mFrancis Edmund Musgrave Garforth, C.B.E.	6 June 22	31 Dec 08
mHarold Escombe, C.M.G....	29 Sept 20	31 Dec 08
m*The Earl of* Glasgow, D.S.O.	19 June 19	31 Dec 08
mBernard John Hamilton Ward, O.B.E.	8 Oct 20	31 Dec 08
mBishop Octavius Maturin Davy	24 Nov 25	31 Dec 08
*mWalter Hose, C.B.E. (*Commodore 1st Class R.C.N.*)... ...	2 Oct 20	31 Dec 08
**mCecil George Chichester, D.S.O.	1 Aug 22	31 Dec 08

Digitized by Google

	Retired Captain.	Commander.
mGeorge Ainslie Rooke	11 Nov 18	30 June 09
mHugh Percival Buckle	17 Aug 21	30 June 09
*mArthur Lucas Ashby	1 June 22	30 June 09
mGeorge Vincent Wallace Carey	29 Mar 21	30 June 09
mFrancis Robert Wrottesley, D.S.O.	10 July 19	31 Aug 09
mVincent Lewin Bowring	5 May 21	31 Dec 09
mErnest Edward Parker, O.B.E.	11 Nov 18	31 Dec 09
mReginald Montagu Alston-Roberts-West	15 Aug 22	31 Dec 09
mCyril Thomas Hewlett Cooper	9 Jan 21	31 Dec 09
mRobert Alexander Rice	1 Jan 24	31 Dec 09
mJohn Francis Robins	11 Nov 18	30 June 10
mFrederick Noel Fargus	1 June 22	30 June 10
mAlan Montagu Yeats-Brown, D.S.O.	1 May 22	30 June 10
mHugh Bowring Mulleneux, C.B.E.	2 Jan 23	30 June 10
mQuentin Charles Alexander Crauford	6 July 21	31 Dec 10
mJohn Bryan Stevenson, C.M.G. (*Captain RAN 1st Jan.* 1919)	7 Aug 21	31 Dec 10
mPercy Pitts, C.B.E.	18 Feb 23	31 Dec 10
mFrederick Burnaby Noble	16 Aug 21	22 June 11
m*P W* Norman Hunter Carter	25 July 22	22 June 11
m*V C* Henry Peel Ritchie	29 Jan 21	31 Dec 11
mWilliam Robert Wildman Kettlewell	4 Sept 22	31 Dec 11
*****mErnest Edward Alexander Betts, C.B.E.	1 Apr 23	30 June 12
*mWilliam Werdon Wilson	7 June 23	30 June 12
mWilliam Gilbert Howard, C.B.E.	11 June 23	30 June 12
*mHarold Victor Dundas	16 Nov 23	30 June 12
mGeorge Henry Holden Holden	11 Nov 18	31 Dec 12
mHenry Haire-Forster	29 Oct 20	31 Dec 12
*mLionel John Garfit Anderson, D.S.O.	25 Jan 23	31 Dec 12
mRichard Forster White, O.B.E.	20 Jan 24	31 Dec 12
mMalcolm Kenneth Grant, O.B.E.	11 Nov 18	31 Dec 12
mColpoys Cleland Walcott, C.B.E.	11 Nov 18	31 Dec 12
mHarry Tylden Mosse	1 Apr 23	30 June 13
*mPhilip Hyde Waterer	26 Apr 24	30 June 13
*mVernon Stanhope Rashleigh, C.B.E.	10 Sept 24	30 June 13
mLewis Tobias Loftus Jones	1 Dec 24	30 June 13
mCharles Cockin Johnson	30 Jan 26	30 June 13
*mGeorge Piercy Leith, C.B.E.	19 Jan 24	30 June 13
mWinstanley Robert Coverdale Moorsom, O.B.E.	16 July 24	30 June 13
**m*P W* Neston William Diggle, C.M.G.	15 Jan 26	30 June 13
*mAndrew Lumisden Strange [E]	9 Jan 26	30 June 13
*mGerard Clarence Pigou	19 Feb 25	31 Dec 13
**mHarry Lumsden Boyle, C.B.E.	8 Jan 25	31 Dec 13
**mHalton Stirling Lecky, C.B., A.M.	23 Feb 25	31 Dec 13
mRobert Alven Richards	30 Jan 25	31 Dec 13
**mNorman Hugh Rankin...	11 July 23	31 Dec 13
mArthur Leslie Gresson	1 Apr 26	31 Dec 13
**mRichard George Hervey, O.B.E.	9 Nov 25	31 Dec 13
*mDouglas William O'Bryen Forsyth	1 Dec 26	31 Dec 13
*mSydney Boyd Boyd-Richardson	18 Oct 28	1 Jan 14
*mArthur Douglas Barrow...	8 July 24	30 June 14
mPhilip Henry Trimmer, D.S.O.	13 Nov 24	30 June 14
mReginald Henniker-Heaton	30 June 25	30 June 14
mHarold Edmund Denison	4 June 24	30 June 14
mCharles Stuart Forbes	20 Aug 25	30 June 14
mFrancis Mary Hodgson	28 Apr 26	30 June 14
*mHarold Brisbane Bedwell	4 July 26	30 June 14
mHugh Dennis Marryat	16 June 26	30 June 14

Digitized by Google

	Retired Captain.	Commander.
mKenneth Brounger, D.S.O.	29 Aug 26	30 June 14
mHenry Francis Howard Wakefield	1 Feb 25	30 June 14
mRoland Cecil Sneyd Hunt, C.M.G.	8 Aug 26	30 June 14
mHartley Russell Gwennap Moore, O.B.E.	18 Apr 27	30 June 14
mBasil Edward Reinold, D.S.O.	28 Aug 27	30 June 14
mAlfred Frank St. Clair Armitage	16 Apr 24	31 Dec 14
mCharles Cutlack Ennals	9 Aug 26	31 Dec 14
mEdward Miller Corrie Rutherfoord, D.S.O.	27 Dec 24	31 Dec 14
mFrancis Baker Favell	10 May 26	31 Dec 14
*mVivian Ronald Brandon, C.B.E.	1 Dec 27	31 Dec 14
mGeorge Holbrow Lang, D.S.O.	5 Oct 27	31 Dec 14
mWilfred Arthur Thompson	27 Apr 26	31 Dec 14
mMorgan Tindal Tindal	26 Sept 27	31 Dec 14
mCuthbert Dixon Longstaff	24 Oct 27	31 Dec 14
mEric Lloyd Wharton	29 Oct 27	31 Dec 14
mFrederick Lewis Maitland Boothby, C.B.E.	13 Nov 26	31 Dec 14
mFrederick Cathcart Guy St. Clair	29 May 23	30 June 15
mJohn Rickards Middleton, D.S.O.	10 Oct 25	30 June 15
*mEdward Leonard Grieve	1 May 26	30 June 15
*mErnest Leslie Cardale	3 May 25	30 June 15
mRalph George Dinwiddy*(E)	28 Oct 27	30 June 15
mCharles Thomas Alexander Bunbury, O.B.E.	16 Feb 27	30 June 15
mGerald Hepburn Brady	8 Sept 28	30 June 15
*mCecil James Crocker, D.S.O.	20 Apr 28	30 June 15
mReginald Becher Caldwell Hutchinson, D.S.O.	12 Sept 28	30 June 15
*mHenry George Giffard	5 Sept 26	30 June 15
mGeoffrey Herbert Freyberg, O.B.E.	8 July 26	30 June 15
mEdward William Hamilton Brookfield	24 June 25	30 June 15
mRobert Amcotts Wilson, D.S.O....	25 June 27	30 June 15
mJoseph Gordon Walsh	18 Mar 27	30 June 15
mGeorge Louis Downall Gibbs, D.S.O.	30 July 27	30 June 15
*m*The Hon.* Patrick George Edward Cavendish Acheson, D.S.O., M.V.O.	30 June 28	30 June 15
*mCharles Llewellyn Backhouse	2 Apr 29	30 June 15
*mClement Richard Dane	14 Sept 28	30 June 15
mWilliam Duncan Phipps, M.V.O.	16 June 27	1 Aug 15
mFrancis Hutchinson Laprimaudaye Lewin	29 Oct 25	31 Dec 15
mWalter Dasent	15 Nov 25	31 Dec 15
mEdward Holden Russell (E)	16 Mar 29	31 Dec 15
mHugh Davenport Wakeman-Colville	1 Jan 26	31 Dec 15
mAubrey William Peebles, D.S.O., M.V.O.	8 Jan 25	31 Dec 15
mAlan Dixon, O.B.E.	16 Jan 25	31 Dec 15
mAlick Stokes	24 Nov 27	31 Dec 15
Sir Leonard Pius Vavasour, *Bt.*	22 Sept 27	31 Dec 15
mWilliam Henry Darwall, D.S.O....	17 Feb 26	31 Dec 15
mLeveson Granville Byron Alexander Campbell, D.S.O. ...	9 June 26	31 Dec 15
mKenneth Noel Humphreys, C.B.	26 Oct 27	31 Dec 15
mThomas Roderick Fforde, O.B.E.	18 May 27	31 Dec 15
mGuy Dalrymple Fanshawe	30 Mar 27	31 Dec 15
mFrancis Henry Brabant	12 Nov 27	31 Dec 15
mJohn Pelham Champion, D.S.O.	26 Mar 28	31 Dec 15
mRichard Lindsay Nicholson, D.S.O.	29 Oct 27	31 Dec 15
mHubert Henry de Burgh	15 Feb 24	30 June 16
mEric Walter Harbord, D.S.O.	14 Mar 24	30 June 16
mHugh Conybeare Hichens	15 June 25	30 June 16
mArthur Stanley Burt, O.B.E.	16 June 26	30 June 16
mMervyn Patrick Traill Smith	18 Feb 25	30 June 16
*mPaul Whitfield, D.S.O., O.B.E.	6 July 25	30 June 16

Digitized by Google

	Retired Captain.	Commander.
*mClarence Walter Eyre Trelawney	9 June 26	30 June 16
*mHenry Purdon Boyd	30 Mar 26	30 June 16
mFrederick Algernon Reyne	10 Oct 25	30 June 16
mCharles Gwillim Robinson	8 Apr 26	30 June 16
mGeoffrey Middleton Randall Rayne	29 Aug 27	30 June 16
*mHugh Undecimus Fletcher	28 July 26	30 June 16
*mReginald Stannus Goff, D.S.O....	27 Feb 27	30 June 16
mGeorge Francis Arthur Mulock, D.S.O.	7 Feb 27	30 June 16
*mAlfred Bernard Watts	13 Jan 27	30 June 16
*mRichard Thornton Down, C.V.O., D.S.O.	14 Dec 28	30 June 16
*mGeorge Irwin Sanctuary More, O.B.E.	3 Aug 27	30 June 16
mGeorge Frederick Montagu Weld Blundell	12 Mar 28	30 June 16
mWilliam Reginald Denys Crowther, O.B.E.	9 Oct 28	30 June 16
*mGeoffrey Corlett	20 Jan 27	30 June 16
*mGerald Charles Wynter, D.S.O.	9 Nov 28	30 June 16
mJohn Barrington Haly	5 Oct 27	30 June 16
**mEdwin Anderson Homan, D.S.O.	11 Jan 29	30 June 16
**mBasil Richard Poe	27 Jan 28	30 June 16
*mEdward Glyn de Styrap Jukes Hughes	30 May 29	30 June 16
*mArchibald Anthony Lovett-Cameron	6 June 29	30 June 16
mReginald Thornton Amedroz	23 Oct 27	30 June 16
mGeoffrey Charles Candy, O.B.E....	18 May 28	30 June 16
mKenneth Bowring Toms	12 Mar 28	30 June 16
mNorman Malet Colquhoun Thurstan, D.S.O.	18 Dec 28	30 June 16
mAlan Frederic William Howard	19 May 29	30 June 16
*mWalter Neville Lapage, O.B.E.	5 Feb 28	30 June 16
**mKenneth Mervyn Bruce, D.S.O.	25 Jan 28	30 June 16
mHenry Edmund Harvey Spencer-Cooper, M.V.O.	18 Jan 29	30 June 16
mMontague Robert Bernard	8 Apr 29	30 June 16
mWilliam Dion Irvin, C.B.E.	12 Aug 19	2 Sept 16
mWaldemar Bernard Wilkinson	5 May 19	31 Dec 16
mWilliam Bowen Mackenzie	4 May 25	31 Dec 16
mOliver Maurice Fitz-Gerald Stokes, D.S.O.	18 Jan 28	31 Dec 16
mEdward Carleton Stubbs	9 Mar 27	31 Dec 16
*mGordon Alston Coles, D.S.O.	1 Apr 27	31 Dec 16
*mBasil Hamilton Piercy	15 July 27	31 Dec 16
*mBasil Richard Brooke, D.S.O.	27 Nov 27	31 Dec 16
*mHenry Inglis Roslyn Townend [KM]	2 Oct 28	31 Dec 16
*Ralph Vincent Eyre, D.S.O.	21 Sept 27	31 Dec 16
*mReginald Watkins Grubb	15 July 28	31 Dec 16
mMaurice Baldwin Raymond Blackwood, D.S.O.	22 Sept 27	31 Dec 16
mWilliam Eckford Cornabé, O.B.E. [KM]	17 June 29	31 Dec 16
*mWilfrid Ward Hunt, D.S.O.	26 July 28	31 Dec 16
mHenry Stewart Macnaughton Harrison-Wallace	1 July 28	31 Dec 16
mHerbert Gerald Briggs, D.S.O.	4 May 28	31 Dec 16
mCharles Frederick Roy Cowan, D.S.O.	17 Sept 28	31 Dec 16
*mJames Buller Kitson, D.S.O.	24 Dec 28	31 Dec 16
mCharles Henry Aubrey Cartwright	18 Sept 27	27 Feb 17
mVictor Lindsey Arbuthnot Campbell, D.S.O., O.B.E.	13 Dec 22	9 May 17
mArthur George Hayes Bond, O.B.E.	10 Feb 26	30 June 17
mHenry Maclean Fothergill	25 Nov 26	30 June 17
mEdward Owen Tudor, D.S.O.	1 July 27	30 June 17
mChichele Keppel Bampton	2 June 27	30 June 17
mGeorge Calthorpe Woodward	30 June 27	30 June 17
*mRobert Leal Jermain	11 Nov 27	30 June 17
mArthur Henry Durrant Field	15 Jan 28	30 June 17
mLionel Edward Henry Royle	18 Mar 28	30 June 17

Digitized by Google

	Retired Captain.	Commander.
mFrancis Edward Byrne	12 Nov 28	30 June 17
mErnest George Houssemayne Du Boulay	23 Dec 27	30 June 17
mArthur Guy Sparrow	21 June 28	30 June 17
mEvan Hamilton Martin	8 Dec 28	30 June 17
mEdwin Mansergh Palmer, O.B.E.	23 June 27	30 June 17
mCecil Rupert Hemans	20 Sept 28	30 June 17
*mCecil Henry Hilton Sams	9 Mar 28	30 June 17
mGeorge Bibby Hartford, D.S.O....	10 Apr 28	30 June 17
mGeorge Ponsonby Sherston	31 Aug 28	30 June 17
mCharles Courtney Bell, D.S.O.	15 July 28	30 June 17
*mErnest Hamlyn Bannister Williams	14 Oct 27	30 June 17
mJames Millar Begg	5 Dec 27	30 June 17
*mHenry de Beauvoir Tupper, A.M.	7 Apr 28	30 June 17
**mArchibald Compton Winnington Domvile	19 May 29	30 June 17
mSidney Arthur Geary Hill, D.S.O.	15 Dec 27	31 Dec 17
mFrederick John Butler Gibson, O.B.E.	11 Sept 27	31 Dec 17
*mEdmond Alan Berners Stanley, D.S.O., M.V.O.	2 Sept 27	31 Dec 17
mRichard Bruce England, D.S.O....	26 Jan 28	31 Dec 17
mRichard Evan Williams Kirby, D.S.O.	1 Sept 28	31 Dec 17
*mArthur Henniker-Heaton	14 Apr 28	31 Dec 17
mRobert Charles Cator Smart	11 Sept 27	31 Dec 17
*mBrian Patrick MacMahon	13 Jan 29	31 Dec 17
mJames Follett Houstoun	9 Jan 28	31 Dec 17
mCharles Herbert Michaelson	8 Jan 28	31 Dec 17
mHarry Cecil Brand Pipon	8 Oct 28	31 Dec 17
mSomerville Peregrine Brownlow Russell	10 July 28	31 Dec 17
mAllan Robert Armitage Macdonald	31 Mar 29	31 Dec 17
**mCharles Astley Poignand	21 Oct 28	31 Dec 17
mRoy Bacchus, D.S.O.	24 Apr 28	31 Dec 17
*mSydney Hopkins	2 Apr 29	31 Dec 17
*mPatrick Birmingham Crohan	31 Dec 27	31 Dec 17
mGeorge MacGregor Skinner	13 May 28	31 Dec 17
***m*Hon* Erskine Arthur Nicolson, D.S.O.	26 Mar 29	31 Dec 17
**mCharles Herbert Neill James	1 Apr 29	31 Dec 17
mRobert Reynolds Rosoman, D.S.O.	4 Sept 22	23 Apr 18
mJohn Clarke Stewart Paterson	11 Aug 24	30 June 18
mHarry Gratton	19 Feb 25	30 June 18
mRonald Clinton Mayne	12 Feb 27	30 June 18
*mRoualeyn Duncan Foster Forbes	24 Nov 27	30 June 18
mKenneth Allan Ferrers Guy, D.S.O.	16 Mar 28	30 June 18
mErnest Cyril Brent, D.S.O.	2 Dec 28	30 June 18
mArthur Avison Scott, D.S.O.	3 Dec 28	30 June 18
mCharles Harold Jones, D.S.O.	24 Jan 29	30 June 18
*mRichard Lloyd Hamer	13 Jan 29	30 June 18
mMalcolm Murray	7 Apr 29	30 June 18
mRaymond Jocelyn Harris-St. John, D.S.O.	9 May 29	30 June 18
*mJohn Palmer Landon	6 Aug 28	30 June 18
mGerald Lord Hodson, D.S.O.	28 Aug 28	31 Dec 18
mLancelot Alan Smythies	3 Oct 27	31 Dec 18
mKenneth Adair Beattie, D.S.O.	3 Apr 28	31 Dec 18
mHenry Croker Pellow	25 Nov 28	31 Dec 18
mGeorge Osborne Hewett, D.S.O.	20 Jan 29	31 Dec 18
mHugh Campbell Murdoch, O.B.E.	4 May 28	31 Dec 18
mRobin Wynell Mayow Lloyd, D.S.O.	14 Feb 29	31 Dec 18
*mCosmo Alec Onslow Douglas	2 May 29	31 Dec 18
mArthur Charles Fawssett, D.S.O.	23 Nov 28	31 Dec 19

Digitized by Google

CAPTAINS.

Promoted from the Lieutenant's List.

	Retired Captain.	Retired Commander.	Lieutenant
TP **m** Laurence Henry Eliot	11 Nov 18	19 Oct 93	8 Apr 75
TP **m** Thomas Hadley	24 Apr 02	7 May 97	2 July 75
NP **m** Charles Valentine Smith, C.B.E.	11 Nov 18	14 Feb 99	30 Jan 77
TP, PW **m** William Job Woodman Barnard	24 Apr 02	22 Dec 93	10 Aug 77
TP **m** Harry Cutfield Martin, C.B.E.	31 Dec 18	21 Dec 92	27 Oct 77
m *NP* Herbert Moultrie Heathcote	24 Apr 02	1 July 98	28 Dec 77
m *NP* Arthur Cleveland Heathcote	11 Nov 18	31 Mar 99	27 Feb 79
NP **m** Frederick William Loane	11 Nov 18	19 Oct 00	27 Feb 79
m Hastings George Fitzhardinge Berkeley	11 Nov 18	9 Apr 86	27 Feb 79
m Egerton Bagot Byrd Levett Scrivener	11 Nov 18	11 Feb 97	8 Dec 79
m George Frederick Glennie	11 Nov 18	6 Jan 00	7 Feb 80
TP **m** William Leighton Down	11 Nov 18	9 Nov 98	7 Feb 80
TP **m** William Hewetson	11 Nov 18	18 Oct 94	7 Feb 80
TP **m** Francis George Theodore Cole	11 Nov 18	1 Sept 00	10 Aug 81
TP **m** George Gray Haswell	11 Nov 18	5 Mar 00	10 Aug 81
TP **m** Frank John Thring, C.B.E.	11 Nov 18	11 Jan 02	15 Feb 82
NP **m** Henry Leonard Bethune, C.B.E.	23 Jan 19	17 Feb 03	30 June 82
m Frederick John Oliver Plumer	11 Nov 18	16 June 03	30 June 82
GH **P m** Frederick Harston Eagles	11 Nov 18	22 Sept 03	31 Dec 82
m Benjamin Whitehouse	25 May 23	25 Jan 99	31 Dec 82
m Ernest Leigh Austen	11 Nov 18	16 Dec 03	31 Dec 82
m Herbert Montagu Wyatt	11 Nov 18	25 Sept 06	29 June 83
m Richard Hawkesworth Story	11 Nov 18	27 Aug 02	29 Aug 83
m Lionel George Spiridione Hancock	11 Nov 18	16 Feb 11	31 Dec 83
m William Omer Oliver	11 Nov 18	13 Sept 05	30 June 84
NP **m** William Henry Eyre	11 Nov 18	21 Apr 06	30 June 84
m Ralph Fearon Ayscough	11 Nov 18	6 May 06	31 Dec 84
m Francis Hungerford Pollen, C.B.E.	11 Nov 18	25 Mar 02	4 Feb 85
GH **P m** Philip George Tillard	11 Nov 18	30 Jan 07	30 June 85
NP **m** Herbert Powley	11 Nov 18	15 Mar 07	30 June 86
PW **m** Francis Bowden-Smith	11 Nov 18	12 Apr 04	1 Oct 86
m *Sir* Charles Leopold Cust, *Bt.*, G.C.V.O., C.B., C.M.G., C.I.E.	11 Nov 18	23 Feb 01	1 Jan 87
m Henry Valentine Simpson, C.M.G.	11 Nov 18	2 Aug 04	18 May 87
m Harold Wildey Hasler Helby	11 Nov 18	1 Aug 09	21 June 87
m Edward Vernon Brooke-Webb	11 Nov 18	3 Oct 05	24 June 87
m Arthur Hearle Tremayne	11 Nov 18	31 May 11	14 Feb 90
m Arthur Hope Fanshawe	11 Nov 18	4 Feb 11	30 June 90
m Peter Bruff Garrett, C.B.E.	11 Nov 18	4 July 11	30 June 90
m Alfred Edward Hay Marescaux, C.M.G.	11 Nov 18	24 Feb 09	1 Oct 90
m Claude Preston Buckle	11 Nov 18	19 Sept 12	1 Jan 91
NP **m** Sholto Grant Douglas, C.B.E.	11 Nov 18	12 Feb 12	30 June 91
m Howard Fiennes Julius Rowley, C.B.E. [**ST**] ...	11 Nov 18	14 Aug 08	1 Jan 92
m Malcolm Sabine Pasley	11 Nov 18	9 Nov 10	1 Apr 92
m Oscar Valentin de Satgé	11 Nov 18	27 Oct 10	30 June 92
m Henry Theodore Augustus Bosanquet	11 Nov 18	13 Aug 16	25 Aug 92
m Henry Douglas Gerard Foord	11 Nov 18	12 Apr 16	1 Apr 93
m Cecil Ryther Acklom, C.B., C.B.E.	11 Nov 18	31 May 12	14 Apr 93

Digitized by Google

	Retired Captain.	Retired Commander.	Lieutenant.
mJohn Barff Hancock	11 Nov 18	2 Oct 12	14 Nov 93
*NP**mBerkeley Holme-Sumner, C.B.E.	11 Nov 18	6 Oct 12	14 Nov 93
mBernard Long	11 Nov 18	4 Sept 12	31 Dec 93
mLewis Dudley Penfold	11 Nov 18	5 May 14	31 Dec 93
*GHP*mCharles Edward Beeby Colbeck, O.B.E.... ...	11 Nov 18	22 Apr 12	30 June 94
mMurray MacGregor Lockhart, O.B.E.	11 Nov 18	3 Aug 12	30 June 94
mJohn Paul Irven	11 Nov 18	2 Sept 17	1 Oct 94
mRobert William Francis Travers	11 Nov 18	18 Aug 17	1 Oct 94
mHenry Strickland, O.B.E.	11 Nov 18	6 Oct 13	6 Oct 94
mRobert William Dalgety, D.S.O.	11 Nov 18	21 May 12	31 Dec 94
mHarry Francis Cayley, D.S.O.	11 Nov 18	3 July 13	31 Dec 94
mCharles Cecil Kerr-Pearse	11 Nov 18	12 Mar 13	31 Dec 94
*NP*mMarmaduke Cecil Allenby	11 Nov 18	30 Aug 13	1 Oct 95
*PW*m*The Hon.* Lionel John Olive Lambart, D.S.O. ...	11 Nov 18	16 July 13	1 Oct 95
mJohn Thomas Shenton	11 Nov 18	7 Dec 06	31 Oct 95
mDenis Downes Lane	11 Nov 18	31 Oct 05	31 Oct 95
mHenry Jeffreys de Winton Kitcat, O.B.E.	11 Nov 18	16 June 06	31 Oct 95
mAlbert Edward Acheson, C.B.E.	11 Nov 18	2 May 07	31 Oct 95
mAlexander Gibson Hamilton, D.S.O.	11 Nov 18	17 Dec 10	31 Oct 95
mCharles Keating McCallum	11 Nov 18	4 Dec 06	31 Oct 95
mWalter John Tite Saunders, D.S.O.	11 Nov 18	1 Apr 06	31 Oct 95
mFrank Vernon Lockey	11 Nov 18	13 June 10	31 Oct 95
m*NP*Donald John Munro, C.M.G.	11 Nov 18	11 Jan 10	31 Oct 95
*GHP*mWalter Allan Ernest Critchley	11 Nov 18	3 Feb 10	31 Oct 95
m*Robert Frederick Thom	11 Nov 18	17 June 07	31 Oct 95
*NP*mAndrew Hambly, D.S.O.	11 Nov 18	5 Aug 12	31 Oct 95
*NP*mJohn Richard Lay, O.B.E.	11 Nov 18	14 May 09	31 Oct 95
mJohn Herbert Jones, O.B.E.	11 Nov 18	28 Aug 09	31 Oct 95
m**George Francis Tizard Flew Ellis	11 Nov 18	6 Feb 06	31 Oct 95
mFrederick Richard Harrold	11 Nov 18	31 July 09	31 Oct 95
m*NP*William John Frazer...	11 Nov 18	31 July 07	31 Oct 95
mWilliam Hamilton	11 Nov 18	3 Dec 08	31 Oct 95
mFrederic William Haigh James	11 Nov 18	1 Apr 10	31 Oct 95
mHerbert Cheyney Pocock, O.B.E.	11 Nov 18	15 Oct 09	31 Oct 95
mJohn Cave Humfrey, O.B.E.	11 Nov 18	20 Jan 14	31 Oct 95
mThomas Oloff de Wet, C.B.E.	11 Nov 18	25 Jan 11	31 Oct 95
mJohn Henry Orton, O.B.E.	11 Nov 18	7 Sept 10	31 Oct 95
mArthur More Dawson	11 Nov 18	31 Oct 09	31 Oct 95
mHubert George Alston, C.B.	11 Nov 18	6 Nov 09	31 Oct 95
mHenry Jefferson, C.B.E.	11 Nov 18	21 Feb 10	31 Oct 95
mFrederick James Evans, C.B.E.	31 Dec 18	6 June 12	31 Oct 95
***m*NP*James Olden Hatcher, D.S.O.	11 Nov 18	12 Nov 07	31 Oct 95
*NP*mCharles William Nicoll McCulloch	11 Nov 18	1 Dec 09	31 Oct 95
ℍ℄**mEdward Unwin, C.B., C.M.G.	11 Nov 18	17 Mar 09	31 Oct 95
mWalter Henry Calthorp Calthrop, A.M.	11 Nov 18	16 Sept 09	31 Oct 95
*mAlfred Gilmore Alston, C.M.G.	11 Nov 18	14 May 09	31 Oct 95
mSutton Smith, D.S.O.	11 Nov 18	27 Nov 10	31 Oct 95
**mJoseph Man, C.M.G., O.B.E.	11 Nov 18	27 Mar 12	31 Oct 95
m*NP*Albert Edward Harris	11 Nov 18	1 Jan 12	31 Oct 95
mPhilip Colquhoun Pearson	11 Nov 18	24 Aug 12	30 Dec 95
mHarry Charles John Roberts West	11 Nov 18	20 Aug 17	31 Dec 95
mArthur Speare-Cole...	11 Nov 18	3 July 14	31 Dec 95

† *Retired with a Gratuity.*

Digitized by Google

	Retired Captain.	Retired Commander.	Lieutenant.
mRichard Markham Tyringham Stephens, C.M.G. ...	13 Nov 20	13 Nov 15	14 Sept 96
mAlbert Edwin House [ST]	11 Nov 18	20 Mar 16	19 Sept 96
*mHenry Eilbeck Hillman [ST]	11 Nov 18	4 May 14	1 Oct 96
mHarold Francis John Young, O.B.E.	11 Nov 18	31 Aug 12	30 Oct 96
mRichard Henry Colenso	11 Nov 18	24 Feb 18	30 Oct 96
mRonald Scott Jervoise Wigram, D.S.O. ...	11 Nov 18	23 Sept 14	31 Dec 96
mHampden Grant Duff	11 Nov 18	27 July 14	1 Apr 97
mFrancis Henry Grenfell, D.S.O....	8 Mar 17	8 Dec 14	1 Apr 97
mMalcolm Alfred Kennard	11 Nov 18	1 July 15	22 June 97
mAlfred Charles Dewar, O.B.E.	11 Nov 18	29 July 16	15 July 97
mEdward Llewellyn Hughes, C.B.E.	11 Nov 18	3 June 15	1 Oct 97
mEdward Bathurst Compton, O.B.E.	11 Nov 18	14 Aug 15	1 Oct 97
**mAlfred William Gush, C.B.E....	11 Nov 18	24 July 12	30 Oct 97
mJohn Ogilvie Graham	11 Nov 18	1 Apr 16	30 Oct 97
mPercy de Winton Kitcat...	11 Nov 18	15 May 12	20 Nov 97
mCharles Lachlan Maclean	11 Nov 18	20 Sept 14	31 Dec 97
mHarold Goodwin Innes	10 Aug 21	10 Aug 16	31 Dec 97
mHerbert John Anthony Throckmorton...	11 Nov 18	11 June 16	2 Jan 98
****mDennis Augustus Hugo Larking, C.M.G.	11 Nov 18	20 Jan 16	30 June 98
mReginald Charles Lloyd Owen, O.B.E....	11 Nov 18	14 July 16	30 June 98
mJohn Frederick Knox, O.B.E.	11 Nov 18	25 Mar 16	30 June 98
mJohn Kiddle, O.B.E.	11 Nov 18	22 Apr 16	30 Sept 98
mEvelyn Leonard Beridge Boothby, D.S.O.	11 Nov 18	4 May 16	30 Sept 98
*mErnest Kennaway Arbuthnot, D.S.O.	11 Nov 18	3 Sept 16	30 Sept 98
mWilliam Alfred Pickering, O.B.E.	11 Nov 18	11 Jan 11	1 Oct 98
*NP*mGeorge Duncan, C.B.E.	11 Nov 18	4 May 08	1 Oct 98
*GHP*mOliver Lawrence Beck, C.B.E., D.S.O.	11 Nov 18	1 Oct 08	1 Oct 98
†mEdward John Kendall Newman, C.B.E.	11 Nov 18	10 Oct 05	1 Oct 98
*NP*mWilliam James Scott...	11 Nov 18	10 Mar 09	1 Oct 98
mArthur Douglas Barff, O.B.E.	11 Nov 18	17 July 13	1 Oct 98
mWalter Campbell McMickan, O.B.E.	11 Nov 18	23 July 16	1 Oct 98
mGeorge Hope Bevan, O.B.E.	11 Nov 18	23 Mar 13	1 Oct 98
mHenry Goschen Philpott, O.B.E.	25 Jan 19	5 Jan 09	1 Oct 98
mArthur Francis Lysons Atwood, O.B.E.	11 Nov 18	18 June 14	1 Oct 98
m*NP*Richard Home Fraser	11 Nov 18	7 Aug 11	1 Oct 98
mGathorne Cookson	11 Nov 18	15 Feb 11	1 Oct 98
mWilliam Woolley, O.B.E.	11 Nov 18	29 Dec 11	1 Oct 98
mAlfred Parnwell Savill	11 Nov 18	4 May 12	1 Oct 98
mCharles George Augustus Lenny	11 Nov 18	26 May 16	1 Oct 98
†mJames Thompson Blake, C.B.E.	11 Nov 18	3 Dec 08	1 Oct 98
mRobert Bellis	11 Nov 18	19 Mar 13	1 Oct 98
*mGeorge Bernard Eldridge, C.B.E.	11 Nov 18	7 Sept 12	1 Oct 98
mDouglas Agnew	10 Jan 19	1 Aug 12	1 Oct 98
*NP*mErnest Hamilton-Bate	11 Nov 18	8 Sept 16	1 Oct 98
mHugh Edward Holme	11 Nov 18	15 Feb 17	30 June 99
mWilliam Charles O'Grady Cochrane	11 Nov 18	7 Aug 16	30 June 99
mCharles Mends Gibson, O.B.E.	11 Nov 18	2 Oct 18	1 Oct 99
*mWalter Pulteney Koe	22 Sept 22	22 Sept 17	1 Oct 99
mHenry Priaulx Cayley	12 Feb 24	29 Dec 17	1 Oct 99
mWilliam Lutley Williams Williams-Mason	9 Apr 22	9 Apr 17	1 Oct 99

† *Retired with a Gratuity.*

Digitized by Google

	Retired Captain.	Retired Commander.	Lieutenant.
mEdward Laton Frewen	3 Oct 22	3 Oct 17	31 Dec 99
*mTheodore John Hardinge	7 Dec 22	7 Dec 17	31 Dec 99
*GHP*mWilliam Sims, O.B.E.	11 Nov 18	11 Aug 13	2 May 00
mWalter Geoffrey Rigg, D.S.O.	13 Jan 23	13 Jan 18	30 June 00
mHenry Berridge Cox	22 July 22	22 July 17	30 June 00
mMichael Barne, D.S.O.	15 Oct 22	15 Oct 17	30 June 00
mLlewellyn Evan Hugh Llewellyn, C.B., O.B.E. ...	1 Nov 27	14 Dec 19	15 Aug 00
mHarry Christopher Shaw Rawson	21 Feb 23	21 Feb 18	30 Aug 00
mLeonard Wykeham Patch	31 Mar 23	31 Mar 18	1 Apr 01
mEdmund Lawrence Braithwaite Lockyer, D.S.O. ...	26 Apr 24	26 Apr 19	30 June 01
mMaxwell Hendry Anderson, C.B.E., K.C.	1 Apr 19	23 Mar 19	30 June 01
mHenry Edward Murray Archer, D.S.O.	15 Aug 24	11 Nov 18	26 June 02
mGuybon Chesney Castell Damant, C.B.E.	7 Nov 24	11 Nov 18	15 Apr 03
162			

CAPTAINS.

From the Staff Captains' List.

—	Staff Captain.	Date of Retirement.
mWilliam Way, M.V.O.	14 Aug 00	2 July 06
*GHP*William Tooker	26 Apr 01	11 Nov 06
Thomas Charles Pascoe	7 Aug 03	1 Apr 07
*GHP*mWilliam John Nowell Baird	15 Oct 01	10 Mar 08
Arthur Richard Phipps Bawden	17 Oct 04	31 Dec 09
*GHP*Frederick Wetherall Edward Houghton Smith	17 Nov 04	17 Apr 12
mFrederick Charles Alfred Crooke	13 Aug 03	10 Feb 13
7		

CAPTAINS.

From the Staff Commanders' List.

—	Retired Captain.	Staff Commanders.
*GHP*mFrederick Kibbey Taylor	3 Sept 94	26 Apr 77
James Edmond Coghlan (E)	30 July 97	5 Dec 78
*GHP*mWilliam Richard Stevens	20 Feb 94	5 Aug 82
*GHP*John Whitly Dixon	7 Dec 97	14 Jan 85
*GHP*George Spinluff Ralph	19 Aug 97	8 Nov 85
*GHP*George Stephen Keigwin	14 Oct 01	24 Nov 86
mThompson Maclean	30 June 03	8 Apr 92
7		

Digitized by Google

COMMANDERS.

1880

Edward Stratford Dugdale ... 19 July

1899

mEdward Arthur Salwey ... ... 31 Dec

1901

mAlexander Gillespie ... ... 31 Dec

1904

mLlewellyn Griffiths ... ... 31 Dec

1905

Frederick Luscombe Attenborough 31 Dec

1907

mHubert Searle Cardale ... ... 1 Jan

1908

mStephen Henry Way ... ... 30 June

1910

mAlexander Galloway Wright, C.B.E. ... ... 31 Dec

*mFrederick William Talbot-Ponsonby .. .. 31 Dec

1912

mGerald Louis Saurin ... ... 31 Aug

1914

mFrederic Gerald Stuart Peile [ST] 30 June

mOswald Tylston Hodgson, O.B.E. 31 Dec

*mCharles Cabry Dix, C.M.G., D.S.O. ... ... 31 Dec

1915

mGeoffrey Basil Spicer-Simson, D.S.O. ... ... 26 Dec

mDuncan West Roe ... ... 31 Dec

1916

*mRichard Wyville Bromley ... 30 June

*mCharles Bradkirk Dickson ... 31 Dec

*mBasil Richard Brooke, D.S.O. ... 31 Dec

*mHarold Larpent Woodcock, C.B.E. ... ... 31 Dec

mWalter Colin Lucas ... ... 31 Dec

mGeorge Bryan Palmes, D.S.O. ... 31 Dec

mFerdinand Eric Bertram Feilman 31 Dec

1917

mEdward Tierney Marshall ... 30 June

mArthur Marsden ... ... 30 June

*mGilbert Hilton Kellett ... ... 30 June

mGodfrey Herbert, D.S.O.... ... 30 June

mArthur Alured Mellin, D.S.O ... 12 Nov

mCharles Douglas Oust Shakespear 31 Dec

mJohn William Howard ... ... 31 Dec

mCecil Hunter Boyd Gowan ... 31 Dec

m*Lord* Waterpark ... ... 31 Dec

mEustace Ruffel Drake Long ... 31 Dec

mArthur Penton Napier Thorowgood, D.S.O. ... ... 31 Dec

*mArchibald Seaburne May, M.V.O., O.B.E. ... ... 31 Dec

mThomas Cecil Benfield Harbottle 31 Dec

*mVincent Morse Cooper, D.S.O. ... 31 Dec

*mJames Jackson Lenox Conyngham Chichester-Clark, D.S.O.... ... 31 Dec

mAylmer Newton George Firebrace 31 Dec

1918

mHubert Edwin Gore-Langton, D.S.O. ... ... 23 Apr

mHenry Noel Marryat Hardy, D.S.O. ... ... 23 Apr

mGeorge Stanley Thornley, D.S.O. 30 June

mVCBasil John Douglas Guy, D.S.O. ... ... 30 June

mRichard St. John ... ... 30 June

*mClement Charles Swift, O.B.E.... 30 June

mArthur Winniford Benson, D.S.O. 30 June

mGeoffrey Neville Henson ... 30 June

mNoel Everard Isemonger... ... 30 June

mWilliam Gabbett Ashton Shuttleworth ... ... 30 June

mThomas Kennedy Maxwell ... 30 June

mHarold Robert Priston ... ... 30 June

mMaurice Crause Bomford ... 30 June

mArthur Clive Horsley ... ... 30 June

mCuthbert Winthrop Swithinbank, D.S.O. ... ... 30 June

mJohn Lainson Field ... ... 30 June

mRonald Hubert Hilliard ... ... 30 June

mDonald Irvine McGillewie ... 30 June

mOwen Christopher Hare ... ... 30 June

m*Lord* Alistair Mungo Graham ... 30 June

Digitized by Google

1918—*contd.*

mRonald Mountstevens Fraser, D.S.O. ... ... 30 June
m**Gerald Berkeley Villiers, O.B.E. 30 June
mMartin Edward Scobell Boissier, D.S.O. ... ... 30 June
mWilliam Highfield, O.B.E. ... 14 Sept
mGeorge Edward Newell ... ... 13 Nov
mWilliam Beverley Courselles Ross 31 Dec
mGeorge Mytton Hill ... ... 31 Dec
mArthur Lucius O'Brien ... ... 31 Dec
mFrancis Noel Shearme ... ... 31 Dec
mAnthony Launcelot Henry Deane Coke, D.S.O. ... ... 31 Dec
mEdward Clifford Watson ... 31 Dec
mGeorge Hamilton Dennistoun, D.S.O. ... ... 31 Dec
mDonald William Farmer ... ... 31 Dec
mHumphrey Willie Best, D.S.O. ... 31 Dec
m*The Hon.* Archibald Douglas Cochrane, D.S.O. ... ... 31 Dec
mRalph Benest Janvrin, D.S.O. ... 31 Dec
mEric Clover Ward ... ... 31 Dec
mRoger Vincent Alison, D.S.O. ... 31 Dec
mJack Arthur Atwood Morris ... 31 Dec
mEdward Humphrey Pearce Edgecumbe ... ... 31 Dec
mClive Pinsent ... ... 31 Dec
mArthur George Seymour, D.S.O. 31 Dec
mJohn Arthur Mansfield Sturgess 31 Dec
*mKenneth Faviell Sworder, D.S.O. 31 Dec
mPhilip Hastings Irwin ... ... 31 Dec
mWalter Macdonald Nash, O.B.E. 31 Dec
*mFrederic Walter Bennett ... 31 Dec

1919

mHerbert William Wyld, D.S.O. ... 30 June
mOwen Tudor Hood Phillips ... 30 June
*mSidney Beckwith Mainguy, M.V.O. ... ... 30 June
mWilfrid Pearse Gandell (**E**) ... 30 June
mCyril John Langham Noakes, D.S.O. ... ... 30 June
mArthur Swinfen Durance George 30 June
mMyles Aldington Blomfield, O.B.E. 30 June
mRobert Wise Richardson, D.S.O. 30 June
mEvelyn Harry Byrd Levett Scrivener ... ... 30 June
mJames Charles Wauhope ... 30 June
mJohn Jackson Cuthbert Ridley, D.S.O. ... ... 30 June
mGeoffrey Eric Ridgeway, D.S.O. 30 June
mDavid Victor Fairfax Erskine ... 30 June
mWalter Kevin Edward Conlon ... 30 June
mArthur Grendon Tippet, D.S.O.... 30 June
mLeslie Charles Bott, O.B.E. ... 30 June
mRupert Egerton Lubbock ... 30 June
mJohn Edward Lake Bashford ... 30 June

1919—*contd.*

mErnest Walter Kirkby, D.S.O. ... 30 June
**mArthur Douglas Wales Smith ... 30 June
mPhilip Acheson Warre, O.B.E. ... 30 June
mArchibald Richard James Southby, M.P. ... ... 30 June
mThomas Gilbert Carter, O.B.E. ... 31 Dec
mHenry Hugh Gordon Dacre Stoker, D.S.O. ... ... 31 Dec
mDelorest John Dumergue Noble... 31 Dec
mErnest Richardson Gloag ... 31 Dec
mLionel George Foote ... ... 31 Dec
mFrank Herbert Terry Ree ... 31 Dec
mClaud Methuen Leggatt ... ... 31 Dec
mHugh Joseph Woodward, D.S.O. 31 Dec
mHarold Townshend Bowen ... 31 Dec
*mGordon Cooper Wilkinson ... 31 Dec
mClaud Lacy Yea Dering, D.S.O. 31 Dec

1920

mBertrand Bannerman, D.S.O. ... 30 June
*mEdward Sidney Graham ... 30 June
mAndrew Wilmot-Smith, D.S.O. ... 31 Dec
mWilliam Reginald Priston ... 31 Dec
mRoger Burges ... ... 31 Dec
mFrederick Gascoigne Charsley, D.S.O. ... ... 31 Dec

1921

mRalph Daniel Blyth Haddon, D.S.O. ... ... 30 June
mReginald Hugh Errington ... 30 June
mHarold George Campbell, D.S.O. 30 June
mCosmo Bowyer Hastings ... 31 Dec

1922

mHenry Martin Daniel, D.S.O. ... 30 June
*mRalph Neville ... ... 31 Aug
mHarold Aveling Knight ... ... 31 Dec

1923

mRussell Lister-Kaye, O.B.E. ... 30 June
*mLionel Frederick Robinson, M.V.O., D.S.C. ... ... 30 June
mFrederic Arthur Peere Williams-Freeman, D.S.O. ... ... 30 June
mHenry Falkiner Minchin ... 31 Dec
*mEdward Richard Busk Kemble 31 Dec

1925

mRichard Cecil Francis Ryan ... 31 Dec

1926

mCharles Lindsay Evan-Thomas, D.S.C. ... ... 31 Dec

1928

mHumphrey Douglas Tollemache... 30 June

o 1033

Digitized by Google

COMMANDERS.

Promoted from the Lieutenants' List.

	Retired Commander.	Lieutenant.
Frederick William Bayly Jones	1 Oct 73	22 Mar 66
*NP*Lawrence Peel Willan	1 Oct 73	15 Mar 65
Edward Drummond	11 June 73	15 Mar 65
*TP*James Henry Butt	1 Oct 73	18 Sept 65
*TP*mFrancis Hay Chapman	12 Apr 88	25 Jan 66
Henry Clobery Wallis	1 Oct 73	22 Mar 66
Philip Henry Worgan	20 Dec 71	21 Apr 66
*TP*Albert John O'Rorke	8 Nov 88	28 June 66
William Frederick Arthur Hamilton Russell	1 Oct 73	28 June 66
Lawrence Græme Allan Roberts	1 Oct 73	11 Sept 66
Henshaw Russell	12 Mar 75	11 Sept 66
*TP*mGerald Arthur Ellis	12 Jan 89	11 Sept 66
TPThe Hon. Nelson Byng	30 Apr 90	3 Apr 68
*TP*James Hazel	15 Feb 91	3 Apr 68
mPhilip Howard Rickman	26 May 91	1 June 68
George Colburne Higgins	12 Dec 88	1 June 68
*GHP*Marcus Legh Bridger	14 Apr 92	1 June 68
William Foster Carslake	14 Dec 82	6 Feb 72
*GHP*Colin Henry Paget Jones	3 Sept 89	23 Apr 72
Sir Graham John Bower, K.C.M.G.	29 Feb 84	23 Apr 72
*TP*Charles Napier Robinson	5 July 82	2 Sept 72
*TP*mWilliam John Moore	14 Aug 94	3 Sept 72
m*Erasmus Austin Ommanney*, M.A.	13 Dec 79	30 Dec 72
mGordon Glennie	3 Aug 93	23 Sept 73
*TP*George Drury	20 July 96	23 Sept 73
*TP*mEdward Arthur Richmond	1 Oct 95	17 Dec 73
TP William Crichton Stuart Hathorn	27 Sept 84	17 Feb 74
mAdolphus Frederic Turner	22 Dec 94	4 Apr 74
mArthur Thomas Target	18 Aug 95	15 June 74
mEdward Noble Price	10 Oct 85	15 June 74
George Keith Gordon	7 May 81	15 June 74
*TP*mWalter Frederic Stirling	2 Nov 96	8 Oct 74
*NP*mJames Brant	20 May 95	22 Dec 74
mThomas Holmes	4 July 84	1 Feb 75
*TP*mWilliam Heron Coombs	19 Apr 94	1 Feb 75
Lionel Harvey Morris	6 Aug 85	15 Apr 75
The Hon. Conyngham Albert Denison	4 May 81	15 Apr 75
*GHP*mHenry Baynham, O.B.E.	22 Dec 17	10 May 75
Hubert Garvey Giles	21 Dec 95	2 July 75
mRichmond Ffolliott Powell	29 Dec 91	2 July 75
*GHP*Herbert Lyall Messum	29 Nov 96	2 July 75
*GHP*mJohn Pemberton Plumtre Coote	15 Sept 95	2 July 75
*NP*mThomas Charles Fenton	9 Mar 96	15 Oct 75
mJoseph Edward Gregory	5 Feb 96	15 Oct 75
mDouglas Arthur Wright	1 May 86	1 Mar 76
Arthur Channer	15 Oct 92	28 Apr 76
*TP*George Albert Smith	9 Feb 96	28 Apr 76
m*The Hon.* Francis Spring-Rice	1 Oct 97	28 Apr 76
*NP*Gordon Sinclair Gunn	1 Jan 95	13 Oct 76
*TP*mMaximin Horace William Laborde	20 Jan 98	1 Mar 77

50

Officers whose names are in italics *have commuted their pay.*

Digitized by Google

	Retired Commander.	Lieutenant.
TP Francis William Barrett	14 Mar 98	27 Oct 77
George Hodgkinson	8 Jan 83	28 Dec 77
TP Thomas John Oswell	27 Dec 97	28 Dec 77
NP George Vincent Hegan	1 Mar 98	28 Dec 77
TP m Francis Edmund Groube	10 Nov 97	16 Apr 78
TP Edward Powell Smythies	17 Feb 99	16 Apr 78
Alfred Reginald Arthur Stock	23 July 98	16 Apr 78
Griffith Grismond Philipps	27 Apr 98	16 July 78
TP Edward Capel Hasler Helby	19 July 99	14 Aug 78
John Frederick Mills, I.S.O.	27 May 95	30 Dec 79
m *NP* Frederick Willoughby Shortland	18 Apr 98	30 Dec 79
m Algernon Hardy Oliver	24 Sept 00	7 Feb 80
GHP Hugh Burrington Hawkshaw	5 June 97	6 May 80
GHP m Alexander Lyon	11 Nov 18	31 Dec 80
GHP William Joseph Villiers Hudson	9 Apr 00	4 Feb 81
TP m Herbert Bayley Dillon	25 Jan 00	10 Aug 81
Philip Charles Knightley Wolfe Murray	20 Apr 96	10 Aug 81
GHP m Edward Harvey	10 July 01	30 June 82
m Francis Barkley Henderson, C.M.G., D.S.O. ⓐ	11 Nov 18	30 June 82
m Norman Burgoyne Youel	9 Sept 05	11 July 82
m Paul Hewett, C.B.E.	9 Apr 02	29 June 83
m Francis Henry Eldred Shipton, O.B.E.	11 Nov 18	26 Jan 84
m Henry Dacres Kirwan	12 Mar 01	30 June 84
m Lancelot Baillie Denman...	15 Jan 01	30 June 84
m Wyndham Richardson	1 Apr 05	30 June 84
m George William Cornish	1 Oct 06	31 Dec 84
m Herbert Paris Barton	23 July 06	31 Dec 84
m Amherst Charles Hagerman Pearson	15 Mar 07	31 Dec 84
m Richard Clayton Carew	11 Nov 18	30 Sept 85
m John William Monck Webb	2 Jan 04	31 Dec 85
* m Edward Carey Tyndale-Biscoe	24 Apr 02	1 Jan 86
John Innes Pocock	24 Aug 99	18 Sept 86
NP m Walter John Wyndham Steward	11 July 07	31 Dec 86
m Frederick Seymour Rogers	3 Aug 03	31 Mar 87
m Charles Chadwick	14 June 08	1 Oct 87
Charles Gilbert Solater	10 Aug 06	5 Dec 87
m Albert Edwin Poland	11 Nov 18	30 June 88
m Edwin Alderson Day	22 Oct 10	1 Oct 88
Allan Hamilton Ozzard	24 Sept 08	1 Apr 89
m Arthur Hepburn Walsh	11 Nov 18	31 Dec 90
Carlyon Wilfroy Bellairs, M.P.	15 Mar 11	15 Mar 91
Frederick George Loring, O.B.E.	28 Dec 09	1 Sept 91
m Odiarne Unett Coates	6 Mar 13	1 Oct 91
m Wyndham Forbes, D.S.O.	2 Jan 11	26 Oct 91
m Philip Sherard Watson	28 Aug 09	1 Jan 92
m Arnold Kirke	10 July 13	1 Apr 92
m Arthur James Denman Macaulay	14 May 10	30 June 92
m George Edward Basil Hand	28 Oct 16	30 June 92
m Reginald William Kiddle	11 Nov 18	31 Dec 93
m Edmund James Prendergast, O.B.E.	10 Feb 12	31 Dec 93
Henry Arthur Gillett	24 May 12	31 Dec 93
m John Davies Rogers	7 Aug 12	14 Feb 94
m Digby St. Aubyn Percy Weston	20 Apr 14	14 May 94
m Langton William Browell	1 July 18	30 June 94
William Thornton Pinder Wilson	2 Aug 12	31 Dec 94

105

Officers whose names are in italics *have commuted their pay.*

Digitized by Google

	Retired Commander.	Lieutenant.
PW m Henry George Robinson Bevan* (E) ◬	25 Mar 15	14 Jan 95
m Ernest Algernon Constable	2 May 13	30 June 95
m Robert Ernest Vaughan	12 Oct 13	1 Oct 95
m Algernon William Abbott	1 July 09	31 Oct 95
Charles Bissett	12 Dec 10	31 Oct 95
m Edward Lindsay Ashley Foakes, O.B.E.	1 Aug 08	31 Oct 95
m Ernest Harold Dobbin	10 Feb 13	31 Oct 95
William Hugh Leadbeater	13 Aug 07	31 Oct 95
GHP *m Gregory Stapleton	30 Jan 09	31 Oct 95
NP m Joseph Allan Columbia Gilmour Sinclair	12 Apr 11	31 Oct 95
m Francis Crean	16 Jan 11	31 Oct 95
m George Geoffrey Codrington	15 Sept 19	31 Dec 95
m Harold Gordon Jackson, C.B.E. (E)	16 July 15	14 Jan 96
m Frederick William Kinahan	11 Nov 18	1 Apr 96
*m Henry Montague John Rundle, O.B.E.	29 Oct 19	14 May 96
m Henry Ralph Heathcote	1 June 19	30 June 96
m Basil Ayton Austen	8 Apr 19	1 Oct 96
m Cyril Beauchamp Hampshire	12 July 15	1 Oct 96
m Harry Lionel Wells	24 Mar 19	1 Oct 96
m William George Hastings Bickford, D.S.O.	3 Sept 12	30 Oct 96
m Francis May	13 Nov 19	31 Dec 96
m Norman McCrea Lewis	2 Mar 15	31 Dec 96
m Henry Blake Gellibrand	4 Oct 14	31 Dec 96
m Thomas Joseph Croker, C.B. (E) ◬	29 Oct 16	15 Jan 97
*m John Allan Gregory	9 Sept 19	1 Apr 97
NP m Burrard Archibald Smith	24 Mar 15	1 Apr 97
*m Bertram Owen Frederick Phibbs	27 Jan 19	25 May 97
m Frederick Hare Hallowes	28 Apr 20	22 June 97
m Thomas Henderson	8 Mar 20	22 June 97
*m Reginald Gay Copleston, O.B.E.	23 Feb 15	22 June 97
*m Spencer Richard Strettell Richards	27 Oct 19	1 Oct 97
m John Evelyn Bray, O.B.E.	14 July 15	1 Oct 97
m William Charles Castle	18 Mar 19	1 Oct 97
GHP m Francis William Hanan, D.S.O.	2 Aug 15	1 Oct 97
m Ivor Francis Chichester, O.B.E.	6 Nov 16	15 Nov 97
m James William Fairtlough	15 Dec 19	15 Dec 97
m Basil Edward Maynard Waters	12 Jan 15	31 Dec 97
m Robert Maxwell Grenfell Knight	9 Dec 15	31 Dec 97
m Gerald Ducat	2 Aug 19	31 Dec 97
m John Macaulay Arnaud	10 Jan 20	10 Jan 98
m John Alexander Duncan, C.B.	11 Apr 19	15 Jan 98
m Henry Edgar Jane	11 June 19	31 Jan 98
m Richard John Shee, O.B.E.	1 Apr 14	22 Mar 98
m John King Patrick Dooner	25 June 15	1 Apr 98
m John Arthur Lambert Hay	22 Apr 22	1 Apr 98
m Charles Claude Peaty	11 Nov 18	14 Apr 98
m Cecil Rice Nicholl	21 Mar 21	30 June 98
m James Hartley Dathan	12 Oct 14	30 June 98
m Samuel Collins	1 Oct 19	30 June 98
m Frederick Augustus Weymar Roe	3 Dec 19	1 Aug 98
m Coventry MacGill Crichton-Maitland	3 Feb 17	31 Aug 98
*m Edward Harry John Grogan, O.B.E.	11 Nov 18	31 Aug 98
m Archibald Thomas Stewart, O.B.E.	23 Oct 20	30 Sept 98
m Evelyn Charles Henry Stuart	21 Dec 15	30 Sept 98
Edward Hugh Meredith Nicholson, D.S.O.	3 Sept 16	30 Sept 98
m Arthur Ashby Philbrick	9 Oct 12	1 Oct 98
*m Edward Paul McClean	11 Nov 18	1 Oct 98

Digitized by Google

	Retired Commander.	Lieutenant.
mThomas Fison Brayshay	6 Oct 17	15 Jan 99
mJohn Ambrose Slee, C.B.E.	1 Dec 19	15 Jan 99
mLeslie Jennings Lucas Hammond	15 Oct 17	15 Mar 99
mWilliam Edward Prowse	21 July 16	1 Apr 99
mBertie Lockton Hird Greenfield	6 Sept 16	1 Apr 99
mHerbert Maynard Denny, D.S.O.	17 Jan 20	1 Apr 99
mJohn Hamilton Colt Ogilvy	11 Nov 18	30 June 99
mAlfred Bell Humphery	8 Oct 16	30 June 99
mSydney Robinson	18 Sept 21	30 June 99
mLeopold George Darker Way	14 Sept 21	30 June 99
mArthur William Tomlinson	1 Apr 22	15 July 99
mJames Sandbach Parker, D.S.O.	20 Dec 20	1 Oct 99
mNorman Douglas Hodges	22 Apr 20	1 Oct 99
mGeorge John Wilson Lewis	22 May 18	1 Oct 99
mHugh James Orr	21 Jan 18	15 Nov 99
mHenry Francis Donhöff Jelf	27 Aug 17	31 Dec 99
mSydney Harold Tennyson	3 Mar 22	31 Dec 99
mPhilip Douglas Roberts West	1 Mar 21	31 Dec 99
mLouis Herbert Crozier	1 Oct 21	31 Dec 99
mLeslie Drew Fisher, D.S.O.	11 Nov 18	29 Mar 00
*mCharles Lionel Brendon...	7 Oct 20	1 Apr 00
mEric Charles Lucas	28 June 18	1 Apr 00
mJohn Wilfred Nash	1 Aug 22	30 June 00
The Hon. Sereld Mordaunt Alan Joscelyn Hay, O.B.E. ...	25 Nov 17	30 June 00
mFrancis Ernest Seymour	30 Sept 19	15 July 00
mArchibald Campbell Goolden, O.B.E.	11 Nov 18	15 July 00
mClement Loftus Long	11 Nov 18	15 July 00
mJohn Graham Muriel McHardy	28 Sept 18	15 Sept 00
mRowland Edward Stokes-Rees	11 Nov 18	15 Sept 00
mHarold Dreyer Warburg	20 Dec 19	1 Oct 00
mFrancis George Crawshay Coates, D.S.O.	23 Mar 21	1 Oct 00
**mMorris Edward Cochrane, D.S.O.	13 May 19	9 Nov 00
mLewis Tobias Jones	8 June 22	15 Dec 00
mRobert John Howard	2 Aug 18	15 Dec 00
mCharles Henry Davey, O.B.E.	11 Nov 18	15 Dec 00
mJohn May, D.S.O....	31 Mar 23	31 Dec 00
mAnthony Francis Joseph MacDermott, O.B.E.	8 Jan 23	31 Dec 00
mVaughan Alexander Edward Hanning-Lee, D.S.O., O.B.E. ...	26 Apr 20	31 Dec 00
mWilliam Hamilton Heath Sinclair Thomson	31 Jan 21	31 Dec 00
mJames Hill Aitken	11 Nov 18	31 Dec 00
*PW*mArthur Vernon Ross	5 Dec 22	31 Dec 00
*mGuy Renton Livingstone	4 Nov 18	1 Apr 01
mWilliam Henry Strickland Ball	14 Sept 22	15 Apr 01
mClaude Hillersden Woodward	3 Feb 19	30 June 01
mPercival Scott Rickcord	14 Feb 24	30 June 01
mCharles Lind Lamont Young	5 July 19	30 June 01
mArchibald Charles Cole, O.B.E.	14 Apr 19	30 June 01
mArthur Temple Blackwood	7 Dec 18	30 June 01
mJohn Claud Cole-Hamilton	11 Nov 18	30 June 01
mHugh William Innes Lillingston	16 Aug 18	30 June 01
mJohn Leslie Whytehead Allison	24 June 19	30 June 01
mGerard Brook Riley	5 Apr 21	15 July 01
mFrederick Geoffrey Lees Johnson	1 Nov 20	1 Sept 01
mLanguet Macdonald Darbyshire	18 Sept 20	1 Oct 01
mJohn Smythe Harris	28 Jan 24	1 Oct 01
mJames Henry Thom	25 July 24	15 Nov 01
mFrank Reginald Willis	4 Dec 23	15 Nov 01

Digitized by Google

	Retired Commander.	Lieutenant.
mEdward Harry Fletcher Boughey	11 Nov 18	31 Dec 01
mAubrey Edward Duncombe Moore	16 Nov 22	31 Dec 01
mWilliam Herman Wilson Phillips	29 Apr 19	31 Dec 01
mArchibald Gilbert	1 July 23	31 Dec 01
mClaude Philip Champion de Crespigny	11 Nov 18	31 Dec 01
mReginald Aylen	18 Sept 22	31 Dec 01
mNoel Ambrose Marshall	11 Nov 18	31 Dec 01
mCharles Wilbraham John Howard	11 Nov 18	31 Dec 01
mJohn Leonard Cather*	11 Nov 18	15 Jan 02
mHerbert Noel Stewart	9 Apr 24	15 Feb 02
mWilliam Bevill Rowbotham	29 May 26	15 Mar 02
mJohn Walter Stopford	6 Feb 19	1 Apr 02
mStephen Hervey Morres	26 Dec 20	1 Apr 02
mFrancis Gordon William Gilbert	12 Dec 23	1 Apr 02
mQuintin Bernard Preston-Thomas	26 Aug 24	1 Apr 02
mHenry Chalker Durrant Field	4 Nov 23	1 Apr 02
mArthur Bisset Streynsham Hoskins Master	24 Feb 20	1 Apr 02
mWilliam Stronach Foster Forbes, O.B.E.	11 Nov 18	1 Apr 02
mJohn Edmund Power Bickford	4 Nov 23	1 Apr 02
mReginald Edward Gore	11 Nov 18	1 Apr 02
mIvor Mackenzie	11 Nov 18	26 June 02
mGeoffrey Brancker Harrison, O.B.E.	24 Aug 20	26 June 02
mKenneth Mackenzie Mackenzie-Grieve, A.F.C.	7 Mar 20	26 June 02
mJoseph William Lombard Hunt	8 Sept 19	26 June 02
mAlexander Bowser McCullagh	19 June 23	26 June 02
mHenry John Graham Good, O.B.E.	22 Aug 20	26 June 02
mJohn Michael Barker	11 Nov 18	26 June 02
mCornelius Edward Carter	11 Nov 18	26 June 02
*mKenneth Gofton-Salmond, O.B.E.	11 Nov 18	26 June 02
mRobert Francis Pitcairn	11 Nov 18	15 July 02
mRobert James Buchanan, D.S.O.	26 Mar 21	15 July 02
mGeorge Francis Hyde, C.V.O., C.B.E. (*Rear-Admiral R.A.N.*, 23 *Feb* 28)	19 July 17	19 July 02
mDonald Errington	25 June 24	15 Sept 02
mJohn Walter Rainier	13 Oct 24	15 Sept 02
*PW*mReginald Moliere Tabuteau, O.B.E.	6 Aug 19	1 Oct 02
mRichard Thomas Waddington Thomas-Ferrand	3 Jan 19	1 Oct 02
mEric Crofton Collard	18 Apr 20	1 Oct 02
mArthur Thomas Muir	24 July 23	1 Oct 02
*mAlban Lewis Gwynne, C.B.	11 Nov 18	15 Nov 02
mThomas Reginald Gill O'Connor, O.B.E.	11 Nov 18	15 Nov 02
mClaude William Bulteel Scobell	15 Sept 22	31 Dec 02
mJames Bayley	11 Nov 18	31 Dec 02
mJohn Harry Knight	11 Nov 18	31 Dec 02
*mJohn Kenneth Beaufoy Birch	29 Aug 20	31 Dec 02
mHenry Albert Le Fowne Hurt, C.M.G.	11 Nov 18	31 Dec 02
mPhilip Leslie Goddard, D.S.O.	29 Jan 23	31 Dec 02
mCharles William Ernest Whish	11 Nov 18	15 Jan 03
mFrancis Charles Hanning-Lee	11 Nov 18	31 Mar 03
mJohn George Neligan	21 Apr 21	31 Mar 03
*mArthur Collier Petherick	6 Dec 23	31 Mar 03
*PW*mLeonard Robinson, O.B.E.	21 Oct 21	15 June 03
mDaniel McDowell, D.S.O.	6 July 23	26 June 03
mCharles Edward Aglionby, D.S.O.	11 Nov 18	26 June 03
mReginald George Talbot, C.B.E.	25 Jan 21	30 June 03
mStuart Duncan Blair	11 Nov 18	30 June 03
mRodney Spencer Hewlett	11 Nov 18	30 June 03

Digitized by Google

	Retired Commander.	Lieutenant.
mEdward Aylmer Digby Ⓐ	11 Nov 18	15 July 03
mGeorge Louis Browne	1 Apr 22	15 Aug 03
mGilbert Harrison Lynch Farie	4 Mar 19	28 Aug 03
mArthur Westmorland Wood	11 Nov 18	15 Sept 03
mOscar Ellis Aymar de Satgé de Thoren	19 Feb 21	30 Sept 03
mDaniel Edwin St. Martin Delius, O.B.E.	11 Nov 18	30 Sept 03
mRonald Philip Stanley de Sausmarez	11 Nov 18	30 Sept 03
mGeorge Hoskins Irton Parker, D.S.O.	15 Sept 21	30 Sept 03
mFrancis Perceval Saunders	22 July 25	30 Sept 03
mDuncan Walter Grant, C.B.E.	11 Nov 18	30 Sept 03
mHesketh Formby	11 Nov 18	30 Sept 03
mGeorge Pritzler Green	11 Nov 18	30 Sept 03
mSydney Lionel Kekewich Lawford	11 Aug 21	30 Sept 03
m*Lord* George Frederick Seymour	8 Nov 22	30 Sept 03
*mRobert Herbert Borgnis Hammond-Chambers, D.S.O. ...	11 Nov 18	30 Sept 03
mSt. Andrew Oliver St. John, D.S.O.	18 Mar 24	30 Sept 03
mCharles Reynolds Sharp	20 Mar 23	15 Oct 03
mCyril Callaghan	1 Apr 23	17 Oct 03
mHarold Newall Watson	11 Nov 18	27 Dec 03
mJohn Harold Smith-Wright	18 Aug 22	31 Dec 03
mGervase William Heaton Heaton, D.S.O.	11 Nov 18	31 Dec 03
mRichard Gilkison Hurst	1 Apr 23	31 Dec 03
mCharles Montague Lawrence Scott	6 Nov 22	31 Dec 03
mGuy Bevan Alexander	11 Nov 18	31 Dec 03
mPercival Francis Willoughby	12 May 26	31 Dec 03
mCarlton Collingwood Sherman, O.B.E.	11 Nov 18	15 Jan 04
*PW*mJulian Macartney Ogilvie	8 Apr 23	15 Jan 04
mJohn Spencer Tyndall	19 Aug 25	13 Mar 04
mRalph Tindal	27 Dec 21	31 Mar 04
mFrederick Wilfred Law	10 Apr 25	31 Mar 04
*mCyril Goolden, D.S.O.	11 Nov 18	31 Mar 04
mHenry Venour Coates	27 Mar 23	31 Mar 04
mHerbert Lawrence Lucas	21 Mar 22	15 May 04
m*Sir* Edward George Chichester, *Bt.*	11 Nov 18	15 May 04
mPercy Dumayne Campbell	2 Jan 23	30 June 04
mRobert Francis Veasey	27 May 23	30 June 04
mHugh Hamilton-Gordon, O.B.E.	27 Nov 25	30 June 04
mFrancis Hastings Bostock	12 July 23	30 June 04
mAustin Charles Ackland	11 Nov 18	30 June 04
mJohn Howard Nankivell	11 Nov 18	30 June 04
mCharles Beecham Land	11 Nov 18	15 July 04
mBrudenell Hunt-Grubbe	13 Oct 26	30 Sept 04
mArthur Kimber Gregory	18 Aug 22	30 Sept 04
mRichard Knight Philpott...	27 Aug 22	30 Sept 04
mThomas Geoffrey Comber, O.B.E.	19 Sept 22	30 Sept 04
mHeathcote George Hewitt, O.B.E.	17 Dec 26	30 Sept 04
mFrancis Edward Henry Graham Hobart	1 Oct 23	30 Sept 04
mCharles Worthington Craven, O.B.E.	10 May 24	30 Nov 04
mReginald Francis Eyre	5 June 22	31 Dec 04
mArthur Gordon Leslie	31 Mar 26	31 Dec 04
mEdmund John Birch	24 Jan 24	31 Dec 04
mHugh Coningsby Johnson	19 Aug 26	31 Dec 04
mHugh Barrington Worsley, D.S.O.	5 June 25	31 Dec 04
mPhilip Vere Kilgour	12 Oct 23	31 Dec 04
mLindsay Richard Venn	15 Oct 26	31 Dec 04
mCecil Bartlett Shaw	11 Nov 18	31 Dec 04
mBasil Lancelot Wymer	22 Sept 23	31 Dec 04

332

Digitized by Google

	Retired Commander.	Lieutenant.
mHarold de Gallye Lamotte	2 Dec 22	15 Jan 05
mCecil Chard Heycock	14 June 23	1 Apr 05
mWilliam Robert Ronald Leach	3 Apr 23	1 Apr 05
mPhilip Walter Kent	11 Nov 18	15 May 05
mJohn Sinclair Morrell	12 Dec 26	30 June 05
mWilliam Burrows	24 July 23	30 June 05
**mThomas John Linberry	14 June 26	30 June 05
mCyril Prescott Franklin, D.S.O.	29 Dec 23	30 June 05
mEvelyn John James Southby	7 Dec 25	30 June 05
mHardwick Francis Bradshaw	19 Nov 25	15 Aug 05
mJohn Norman Benbow	2 Aug 23	15 Aug 05
mCharles Dene Richardson	26 Aug 24	21 Aug 05
mErnest Loftus Colley Grattan, D.S.O.	24 June 24	30 Aug 05
mJohn Robert Guy Moncrieffe	30 June 24	31 Aug 05
mCecil Godfrey Cruttwell	5 Feb 23	30 Sept 05
mPhilip William Carwithen Sharpe	25 July 26	30 Sept 05
mNorman Angell Kyrle Money, O.B.E.	4 Apr 25	30 Sept 05
mTrevor Ronald Chamberlain, O.B.E.	6 Aug 23	30 Sept 05
mSydney King Mason	4 June 23	30 Sept 05
mFrederick Colnett Corbyn	31 July 26	30 Sept 05
mFrancis John Alexander	11 Nov 18	31 Dec 05
mRobert Pringle Kingscote	11 Nov 18	31 Dec 05
mEdmond Alain Tremeur de Poher de la Poer	1 May 24	31 Dec 05
mHerbert William Shove, D.S.O.	6 July 26	15 Jan 06
mArthur Cecil Roberts, O.B.E.	2 Apr 27	15 Mar 06
mCradock William Calmady John Nowell	1 Feb 27	30 Mar 06
mKenneth Berkeley Mackenzie Churchill	25 Feb 26	30 Mar 06
mCharles Vernon Lowcay Norcock, O.B.E.	11 Nov 18	1 Apr 06
mRalph Hawtrey Deane	2 Aug 27	1 Apr 06
mCharles Holt Fforde	17 Feb 24	1 Apr 06
mAlexander Herbert Macleod Burton	7 May 24	30 June 06
mErnest Jerome Fitzpatrick Tisdall	15 Feb 27	30 June 06
†mClive Neville Rolfe, D.S.O.	17 Sept 24	30 June 06
mRobert Makin	20 Mar 27	30 June 06
†mArthur Beauchamp St. John	24 May 24	15 July 06
mAnthony William Loveband	29 Apr 24	30 July 06
mJohn Oliver Wyatt, O.B.E.	11 Nov 18	15 Sept 06
mWilliam Spencer Hargreaves	16 Nov 23	30 Sept 06
*PW*mPercy Frederic Newcombe	9 July 27	1 Oct 06
mAlan Francis Steel Grant	7 June 29	1 Oct 06
mHoratio Morey Garrett	2 Feb 27	1 Oct 06
mHenry William Allen Adams	11 Nov 18	1 Oct 06
†mCharles Edward Vereker Craufurd	17 July 24	1 Oct 06
mRalph Meyrick Hall	11 Apr 25	1 Oct 06
mGraham Cunningham Glen, D.S.O.	17 Sept 28	30 Oct 06
mStephen Hewitt Sutton Moxly	22 Dec 26	15 Nov 06
mKnightley Vere Orlebar	8 Mar 27	15 Nov 06
mSpencer Francis Russell	7 Apr 27	31 Dec 06
mRalph Burland Bodily	11 Nov 18	31 Dec 06
mRonald James Edward Willoughby	21 Dec 26	31 Dec 06
mHenry Byng Pilcher	26 Aug 24	31 Dec 06
mCharles William Augustus Baldwin	22 Apr 24	31 Dec 06
mHarry George Hamilton Tandy, D.S.O.	14 Apr 24	31 Dec 06
mHorace Walker	1 June 27	31 Dec 06
mFrederick Neville Eardley-Wilmot	3 May 27	31 Dec 06
mHerbert Call	11 Feb 25	31 Dec 06

† *Retired with a Gratuity.*

Digitized by Google

	Retired Commander.	Lieutenant.
mEdgar Worton Pegler	20 Jan 27	30 Jan 07
mWalter Theodore Bagot	8 Jan 28	28 Feb 07
mHoratio Victor Muriel McHardy	2 Jan 25	1 Apr 07
mReginald Anstey Yonge	14 Jan 27	1 Apr 07
mRobert Raymond Hallowell-Carew, D.S.O.	6 Sept 24	1 Apr 07
mCuthbert Patrick Blake, D.S.O.	3 Jan 28	1 Apr 07
mAlastair Gordon, D.S.O.	27 Nov 26	1 Apr 07
†mFrederick Philip Champion de Crespigny	30 Dec 24	1 Apr 07
mHenry Phillips Hughes	26 Dec 27	1 Apr 07
mWalter Robert Morant Wynne	27 May 27	30 June 07
mGordon McLeod Cameron, D.S.O.	20 Jan 27	30 June 07
mClaude Baynard Evans	17 Feb 25	30 June 07
mFrank Lumb	1 Jan 29	30 June 07
mTheodore Keppel Elmsley, A.F.C.	25 Oct 28	30 June 07
mReginald Foster Pitt Maton, O.B.E.	4 Apr 29	30 June 07
mRobert Woodward Sutton Curteis, D.S.O.	11 Nov 18	6 July 07
mStephen Savage English	17 Mar 25	15 July 07
mCharles Herbert Swaine Lapage	29 Apr 26	15 July 07
****mCharles Lester Kerr, D.S.O.	16 Nov 26	15 July 07
mFrancis Cuthbert Platt, D.S.O.	1 June 27	30 July 07
mJulian Harrison, D.S.O.	4 Oct 26	15 Aug 07
†mJohn Wilfrid Seddon	13 Oct 26	15 Sept 07
mPhilip Ernest Uniacke Townshend	15 June 27	30 Sept 07
mHubert Stanley Braddyll	27 Feb 27	30 Sept 07
mEvelyn Roy Edmunds	18 Dec 24	1 Oct 07
*mHenry Dale Gill, O.B.E.	23 June 25	1 Oct 07
mRobert Gregory Maze Durrant Hunt, D.S.O.	26 Feb 26	1 Oct 07
mFrederick Cluny Lucas	25 June 26	15 Nov 07
mDenis Edward Rahilly	1 Sept 27	30 Nov 07
mCecil Philip Chearnley	29 Mar 25	31 Dec 07
mGerald Harper	29 Apr 27	31 Dec 07
mGeorge Augustus Saltren-Willett	30 Apr 27	31 Dec 07
mCuthbert John Pope	2 Mar 27	15 Feb 08
mCornelius Octavius Regnart	4 Jan 27	15 Feb 08
mGeoffrey Warburton, D.S.O.	14 July 27	15 Mar 08
mFrancis John Campbell Allen	31 Oct 27	15 Mar 08
mGeorge William Seymour Seton	3 Apr 25	30 Mar 08
mWilliam Humphry Nigel Yonge	7 May 27	1 Apr 08
mJames Richard Maitland Makgill Crichton	5 June 27	1 Apr 08
mEdward Woodville Salisbury	15 Sept 25	1 Apr 08
mGerald Aylmer Wilson	23 Mar 26	1 Apr 08
mCharles Edward Hamond, D.S.C.	5 Feb 27	1 Apr 08
mPhilip Duke Crofton	30 May 29	15 Apr 08
mErnald Gilbert Hoskins Master, D.S.O.	24 May 29	15 May 08
mPatrick William Stirling Henderson	20 May 29	15 June 08
mHenry Lionel Meyrick Cary	11 Sept 25	30 June 08
mBeauchamp Arbuthnot Francis	31 May 27	30 June 08
mFrancis le Geyt Worsley	27 Oct 26	30 June 08
mGeorge Cecil Herbert Lawson	1 Nov 26	30 June 08
mFrancis Reginald Openshaw	5 Mar 27	30 June 08
mStephen Phillimore	1 Oct 26	30 June 08
mHarold William Morey	24 Dec 26	30 July 08
mSamuel Maryon Gorton Gravener	1 May 27	30 Aug 08
†*m*The Hon.* Roger Coke, A.F.C....	28 Dec 26	31 Aug 08
mFrank Hallam Bishop	17 June 27	15 Sept 08

443

† *Retired with a gratuity.*

Digitized by Google

	Retired Commander.	Lieutenant.
mSidney Neville Smith	3 July 28	15 Sept 08
mCharles Wolseley Parker	5 June 29	15 Sept 08
mMalger Powis Vavasour	18 Nov 27	15 Sept 08
mHenry Price Norwood	18 May 29	30 Sept 08
mGuy Victor Kenyon	7 Apr 28	30 Sept 08
*mHugh Rose Troup	18 Feb 26	1 Oct 08
mBasil Wilberforce Longmore Owen, M.V.O.	7 Feb 27	1 Oct 08
mThomas Campbell MacGill	29 Apr 26	1 Oct 08
†mWilliam Pennefather	2 Apr 27	30 Oct 08
mArthur Fitzgerald Cochrane	9 Jan 28	15 Dec 08
mOrrell Bake	1 June 27	31 Dec 08
mDesmond Maxwell	17 Mar 27	31 Dec 08
*mArthur Dru Drury Smyth, D.S.O.	1 Mar 27	31 Dec 08
mCuthbert Morgan Murphy	24 Mar 26	31 Dec 08
mHenry Radcliffe James, D.S.C.	15 May 26	31 Dec 08
mBrendan Coppinger	30 May 27	31 Dec 08
mAlexander Reginald Chalmer	21 Dec 26	31 Dec 08
mArthur Maurice Yate Dane	17 Nov 25	31 Dec 08
mGeoffrey Thomas Wright	20 Jan 27	31 Dec 08
mRichard Stirling Robinson	20 Apr 26	31 Dec 08
mLeonard Gillilan Garbett...	16 Mar 21	1 Jan 09
mWarren Howard Jotham	May 29	30 Jan 09
mHumphrey John Lancaster, D.S.C.	15 Mar 29	15 Mar 09
mHugh Monthermer Montague	15 May 29	15 Mar 09
mHerbert Henry John Franklin Teale	15 Apr 27	1 Apr 09
mWalter Randolph Bernard	10 Nov 26	1 Apr 09
*mDavid Mark Fell	13 Mar 27	1 Apr 09
mCharles Prynne Hearle	12 Aug 26	1 Apr 09
†mEdward Lawrence Bruce Oliphant	18 Apr 27	1 Apr 09
mPaul Richard Bradfield Stevens...	22 May 29	1 Apr 09
mGeoffrey Wynne Walker-Jones	2 Feb 27	1 Apr 09
mAlfred Michael Winser	3 Sept 27	30 May 09
mMark Edward Highton	1 Jan 28	30 May 09
mAlan Sergison Hyde-Smith	6 Apr 27	30 June 09
mCecil Russell Hains Harvey, O.B.E.	May 29	30 June 09
*†mFrancis George Glossop	9 Sept 27	30 June 09
*mArthur Millington Roberts, D.S.O.	2 Feb 27	30 June 09
†mJohn Allen Shuter	30 July 27	30 June 09
mHarry Thring Bennett, D.S.O.	21 Feb 29	30 July 09
†m*Sir* Charles Denniston Burney, *Bt.*, C.M.G.	28 Dec 28	15 Aug 09
m*The Hon* Humphrey Legge, D.S.O.	14 Mar 28	31 Aug 09
†VC*mNorman Douglas Holbrook	9 July 28	30 Sept 09
*mRoger Vincent de Halpert	11 Nov 18	1 Oct 09
mGeorge Noel Gilbertson, D.S.O.	19 Dec 26	1 Oct 09
mGeoffrey D'Oyly Earwaker	May 29	1 Oct 09
mArthur Evans	23 May 29	1 Oct 09
mVictor Percy Alleyne	1 May 27	1 Oct 09
*†mJack Ernest Albert Mocatta, D.S.O.	24 Apr 27	1 Oct 09
*PW*mGeorge Francis Hole	30 Aug 27	1 Oct 09
mRichard Griffith Lock	18 June 27	1 Oct 09
mRussell Richard Jaque Pound	22 June 27	1 Oct 09
†mWaller Clark Clark-Hall...	27 Nov 28	15 Oct 09
mEdward Overend Priestley, D.S.C.	25 May 29	15 Oct 09
mHugh Hope Grant Begbie	16 June 27	20 Oct 09
†m*The Hon.* Humphrey Arthur Pakington	8 Sept 28	30 Dec 09

† *Retired with a gratuity.*

Digitized by Google

	Retired Commander.	Lieutenant.
†mJoseph Bernard Newill, D.S.O.	16 June 27	31 Dec 09
mFrancis Thomas Hewson	1 Feb 28	31 Dec 09
†mWilliam Ralph Leycester	2 May 27	31 Dec 09
mMarcus Victor Cumberlege, O.B.E.	11 Nov 18	31 Dec 09
mHugh Vaugham Lavington	2 June 27	31 Dec 09
†mArthur Rowland Banks, D.S.C.	26 June 27	31 Dec 09
†mCharles Henry Rolleston	17 Apr 28	30 Jan 10
mJoseph Hugh Langdon Yorke	22 Oct 28	15 Mar 10
mGeorge Fagan Bradshaw, D.S.O.	6 Dec 27	1 Apr 10
†mHubert George Morgan Hill	11 Feb 28	1 Apr 10
mJohn Mossom Boyd, O.B.E.	20 May 29	1 Apr 10
†mGerald Henry Thomson	25 Aug 27	1 Apr 10
*mHenry Forrester, D.S.C.	11 Oct 27	1 Apr 10
mHenry Samuel Homersham Ellis	11 Nov 18	1 Apr 10
†mReginald Dillworth Howard	28 Jan 29	15 May 10
mRalph William Badeley Cotesworth	14 Jan 28	15 June 10
†mThomas Kerr	23 Nov 27	30 June 10
mPercy Hubert Boulnois	10 Sept 27	30 June 10
mFrancis James Harold Dawson	28 Nov 28	30 June 10
mFrancis Paul Orlando Bridgeman	25 June 28	15 July 10
mCharles Edward Wilson	2 Nov 28	30 Aug 10
†mJames Holmes Howie	10 Feb 29	30 Aug 10
†mAlexander David Boyle	3 Nov 27	31 Aug 10
†mPhilip Allan Heyder	1 Dec 27	1 Oct 10
mHugh Robert Eastwood	1 Oct 28	1 Oct 10
mKeith Richard Farquharson, D.S.C.	21 Apr 28	1 Oct 10
†mLionel Stewart Moncrieffe Adam	15 Nov 28	1 Oct 10
m*Viscount* Colville of Culross	26 May 28	1 Oct 10
†*mJohn Alan Pennington Legh, D.S.C....	13 Jan 29	15 Dec 10
†mGeorge Samuel Brown, D.S.C.	27 Mar 28	31 Dec 10
mJohn Andrew Hanson Scaife, O.B.E.	11 Nov 18	31 Dec 10
†mGeoffrey Arthur Gordon Haggard, D.S.C.	4 May 28	31 Dec 10
†mMaxwell Napier Williamson-Napier	2 Feb 29	31 Dec 10
†mLogan Hook	15 Feb 28	31 Dec 10
mGuy Descarrieres Sharp	12 Mar 29	15 Jan 11
mGeoffrey Edward Burton...	19 July 28	1 Apr 11
†mHerbert Stuart Montagu Herbert	13 May 29	1 Apr 11
*mHugh Bourchier Wrey	13 May 29	1 Apr 11
*mOsbert Charles Gresham Leveson-Gower	12 June 29	1 Apr 11
mNorman Whitehead, O.B.E.	25 May 29	15 Apr 11
mArthur Hill Trevor Glenny	6 May 29	22 June 11
†mLionel Hinde Pelly	20 Apr 29	22 June 11
†mChristopher Henry Petrie	18 Apr 29	30 June 11
mSpenser Douglas Adair Grey, D.S.O.	10 Feb 29	1 Oct 11
†mJack Sauzer Hoffman	28 Mar 29	31 Dec 11
mDenis Quintin Fildes	30 May 29	31 Dec 11
†mDouglas John Claris	16 Apr 29	31 Dec 11
†mFrancis James Ratcliff	20 May 29	31 Dec 11
mFrederick Arthur Pearce Foster...	24 Jan 29	30 June 12
mFrederick Albert Richardson, D.S.C.	15 Feb 27	1 Apr 13
*PW*mGeoffrey Cromwell Edward Hampden	11 Aug 28	1 Apr 13
mColin Rose St. George Tucker	30 May 29	1 Apr 13
mRobert Seed	30 Dec 26	1 Apr 13
mFrederic Southwell Piper	19 Nov 27	1 Apr 13
mArthur Louis Sanders	31 Jan 27	1 Apr 13

553

† *Retired with a gratuity.*

Digitized by Google

	Retired Commander.	Lieutenant.
mJames Christian Collie	18 Oct 28	1 Apr 13
mThomas Alfred Lamplough Hervey	14 Sept 24	1 Apr 13
mCharles Euman	1 Oct 28	1 Apr 13
mHenry Charles Oliver	4 Oct 26	1 Apr 13
mErnest Robert Maycock	23 Aug 22	1 Apr 13
mCyril John Percy Hill	14 Feb 29	1 Apr 13
mArthur Edward Harbord	13 Oct 23	1 Apr 13
mHerbert Wilson Edwards	6 Nov 26	1 Apr 13
mHarold Scott Gillett	1 June 24	1 Apr 13
mWilliam Goodenough Halliley	6 June 22	1 Apr 13
mArthur Richard Thomas Williams	13 May 24	1 Apr 13
mHenry Bourchier Savill Beresford	1 May 25	1 Sept 13
mRobert Hewetson Landman	10 Nov 25	1 Sept 13
mAlexander Morison	10 May 27	1 Sept 13
mHenry Ellis Bickley	7 Apr 21	1 Sept 13
mJesse Robert Pearce	4 Jan 27	1 Sept 13
mHarold Percy Keeley, D.S.C.	26 Jan 24	1 Sept 13
mEric Bainton Turtle	1 May 27	1 Sept 13
mCyril Gore	4 Nov 25	1 Sept 13
mCharles Henry Bertram Foxley	13 June 26	1 Sept 13
mRichard Lionel Dearden	16 July 23	1 Sept 13
mFrederick Murray Simon	30 Nov 26	1 Feb 14
mJames Charles Newsome MacMillan, O.B.E.	24 Sept 27	1 Apr 14
mGerald Loe	1 Feb 27	1 Apr 14
mHenry Freston Nash	31 May 27	1 Apr 14
mClaude Lombard Woollard	6 Mar 25	1 June 14
mThomas Smale Edwards	1 July 26	1 June 14
*mRonald Langton-Jones, D.S.O.	10 Dec 28	11 Aug 14
*mArthur Vernon Hemming	28 Apr 29	4 Sept 14
mReginald John Brooke-Booth, D.S.C.	16 Apr 27	26 Nov 14
mLionel McIntyre	10 Jan 27	14 Feb 15
mJames Quin	8 Mar 24	14 Feb 15
mErnest Beeley, D.S.C.	29 Oct 28	14 Feb 15
mJames Lindsay Poppleton	31 Oct 24	18 Mar 15
mRobert Mitchell Taylor, D.S.C.	11 June 20	11 May 15
mFrancis Charles Hanna	29 Nov 25	14 June 15
mFrederick William Hawkridge, D.S.C.	23 Aug 27	28 Aug 15
mPeter Howells Jones	3 Sept 24	28 Aug 15
mFrederick Medway	10 Sept 26	28 Aug 15
mWalter Thomas Arthur Bird, D.S.C.	8 June 27	28 Aug 15
mCharles Buckland	20 Dec 23	7 Sept 15
mReginald Harry Bunyard	2 Aug 28	18 Dec 15
mGordon Lennox Ansell	28 June 28	28 Dec 15
mHarry Howitt Dring	4 Feb 24	28 Dec 15
mGeorge Wright Morrison	7 Mar 24	14 Feb 16
mNicholas Manley	1 Oct 25	18 Feb 16
mJoseph Francis Dunne	14 Jan 27	7 Mar 16
mAlbert John Foley	24 Dec 26	3 Apr 16

† *Retired with a gratuity.*

Digitized by Google

	Retired Commander.	Lieutenant.
mHarry McDonald	13 Feb 29	3 Apr 16
mFrederick George Alfred Theobald	31 July 25	3 Apr 16
mPeter McClelland	23 Mar 27	3 Apr 16
*mGeorge Frederick Elson	20 June 28	18 Apr 16
mHarold William Coles	9 July 27	18 Apr 16
mLeonard Ernest Pearson, D.S.C.	10 Feb 27	18 Apr 16
mRobert Constable	4 May 28	28 Apr 16
mWilliam Henry Beedle	23 Nov 22	1 May 16
mFrank Peter Skuse	6 Mar 27	18 June 16
mReginald Thomas Critchlow	1 Sept 25	28 June 16
mAlexander Grant, C.B.E., D.S.C.	1 Jan 27	30 June 16
mRalph Clement Smith, D.S.C.	29 July 26	7 July 16
mThomas Parkinson, O.B.E.	18 Jan 27	3 Aug 16
mErnest Brown	20 Feb 28	28 Aug 16
mGeorge Samuel Harding	5 May 23	3 Sept 16
mJohn Thomas Henderson...	21 Jan 24	3 Oct 16
mJames George Lamble	2 Mar 27	16 Oct 16
mHenry May Blaxell	26 Feb 25	12 Feb 17
mFrank Stone (*a*)	25 Sept 24	15 Feb 17
mSidney Garland Spickernell	10 Oct 26	15 Feb 17
mJames Inston	2 July 24	15 Feb 17
mWilliam Henry Farrow	18 Apr 23	15 Feb 17
mStanley Cater	29 June 26	15 Feb 17
mHubert John Waller	4 Nov 25	15 Feb 17
mBertie Mortimer McDonald	22 Feb 27	15 June 17
mWilliam Henry Magner	5 Feb 27	15 June 17
mPercy Frederick James	1 Jan 28	1 Aug 17
mFrancis Albert Hull	28 June 27	1 Aug 17
mErnest Ovenden	1 Jan 27	1 Aug 17
mErnest John Baldwin	4 Jan 25	1 Aug 17
mCharles Edwin Arthur William Cox	18 Dec 25	1 Aug 17
mArthur Edward Conn	25 Feb 27	1 Aug 17
mWilliam Ibbett	26 June 27	15 Aug 17
mThomas Harry Gledhill	10 Mar 26	15 Aug 17
mAlfred William James Long	24 Dec 28	15 Nov 17
mAlbert Bryant	27 Aug 28	1 May 18

637

COMMANDERS.

From Staff Commanders' List.

	Retired Commander.	Staff Commander.
Walter Hawkes-Strugnell	19 Aug 96	28 May 88

1

Officers whose names are in italics *have commuted their pay.*
† *Retired with a gratuity.*

Digitized by Google

STAFF COMMANDERS.

(From the list of Navigating Lieutenants.)

	Staff Commander.	Nav. Lieutenant.
mEdward Parker Bedwell	14 Aug 70	16 Aug 60
mWalter William Browne	3 Mar 83	9 Aug 70
Alfred Edward Stanley	22 Sept 87	22 Sept 72
GHP mAlfred Fitz Howard Drayson	12 July 93	12 July 78

4

LIEUTENANT-COMMANDERS.

1872

mCharles Richards Tuckey ... 1 Mar

1877

Arthur John Hamilton ... ... 1 June

1878

John Hicks ... ... 4 Apr

1879

Sir Charles William Frederick Craufurd, *Bt.* ... ... 24 May
Somerset James Somerset-Johnstone 29 Dec
Stephen Allen Olney... ... ... 29 Dec

1880

mWilliam Gaven Eden ... ... 22 Apr

1881

George Alexander Gordon Grant ... 8 Apr
*Sir *William Rooke Creswell, K.C.M.G., K.B.E. ... ... 16 Sept
(*Vice-Admiral R.A.N. (retd.)*.)

1882

George Fouke Maynard ... ... 4 Apr
Francis John Hamilton Scott Napier ... ... 15 June
m*Robert Acheson Cromie Montagu* (E) 22 Dec

12

1883

Martin Fletcher Luther ... ... 2 July
§m Henry Theophilus Smith-Dorrien ... ... 4 July
The Rt. Hon. Sir Edward Mervyn Archdale, Bt. ... ... 20 Aug

1886

Henry John Jeffreys ... ... 30 Jan

1888

mCharles Stewart Smith* ... 29 Dec

1889

William Molesworth Oxley ... 10 Aug
mJohn Samuel de Beauvoir Yelloly 31 Dec

1890

mRobert James Kidd ... ... 30 June
NP m Morris Edmund Loud Thompson... ... ... 30 Dec

1891

Charles Robert Salusbury Payne ... 29 June

1893

§mPercy Douglas Melville Henderson ... ... 20 May
mEdward Cecil St. John Buchanan Neale ... ... 29 June

24

Officers whose names are in italics *have commuted their pay.*

§ *Retired under Order-in-Council of 30th December*, 1884.

Digitized by Google

1899

mSydenham Gordon Douglas ... 1 Jan
Henry Otway Boger ... ... 1 Apr

1900

Robert Darell Jeffreys ... ... 1 Jan
mFrancis William Russell Hewett 25 Aug

1902

‡mJohn Perceval Shipton ... ... 1 Apr

1903

John Kenneth Crawley ... ... 30 June

1904

mGeorge Herbert Spilsbury Potter 1 Oct

1905

Edward Launcelot Tomkinson ... 1 Oct
mJohn Copley Powles ... ... 31 Dec

1906

mAlbert Sigismund Elwell-Sutton 15 Jan
mSidney Edgar Deacon ... ... 30 Sept
mAndrew Eustace Martin Hook ... 1 Oct
‡mGabriel Threlfell ... ... 1 Oct
‡mGeorge Walker Carpendale ... 31 Oct

1907

Ernest Geoffrey Durrant ... ... 19 Mar
mMark Goodwin Newton ... ... 31 Dec

1908

mBernard Elliot Prichard ... ... 30 June
mGodfray Powys Bamber ... ... 30 June
††George Walker Mason ... ... 1 Oct
Gerald Edward Maltby ... ... 1 Oct
‡John Henry Florence Carey ... 31 Dec
mValentine David English... ... 31 Dec
mHenry Lionel Pigott ... ... 31 Dec

1909

William Henry Philpot Bourne ... 15 Feb
mWilliam Ryrie Alexander ... 1 Apr
‡mWilfred Greville Martin Way ... 30 June
mHarold Needham Key ... ... 30 June
John Wallis More-Molyneux-McCowen ... ... 26 Aug
mFrederick Pollet Norman ... 15 Dec
mReginald Ernest Marcon... ... 31 Dec
mJohn Arthur Fellows ... ... 31 Dec
mReginald Guy Stone, D.S.O. ... 31 Dec

56

1910

mChristopher Temple Scriven ... 15 Jan
mErnest Courthope Bosanquet ... 1 Apr
John Mayer Willcocks ... ... 1 Apr
George Johnstone ... ... 1 Apr
mPaul Mawdsley Broster ... ... 26 June
mJames Jones ... ... 26 June
*mGeoffrey Philip Russell ... 31 Dec

1911

mHerbert Seymour Webb Boldero 15 Feb
mJames Forest Dewar ... ... 31 Mar
*GHP*mJohn Mahoney ... ... 1 Apr
James Charles Andrews ... ... 1 Apr
James Thomas McDonnell ... 1 Apr
William Johnston, O.B.E. ... ... 1 Apr
Robert Brown ... ... 1 Apr
mCharles William Chipp ... ... 1 Apr
mCharles George Crabb ... ... 1 Apr
*GHP**mWilliam Hurrell ... ... 1 Apr
William Malley ... ... 1 Apr
mThomas Gibson Mobbs ... ... 1 Apr
mMichael King ... ... 1 Apr
mWilliam Howsego ... ... 1 Apr
mJohn Anderson ... ... 1 Apr
Thomas Nineham ... ... 1 Apr
mColin Erskine Manisty Law ... 30 June
*GHP*mBenjamin Thompson ... 10 Aug
*GHP*mRichard Walsh ... ... 30 Aug
mFrancis Arthur Chapman ... 30 Sept
Philip Walsh ... ... 30 Sept
mJames Thornback ... ... 29 Oct
mHerbert Edward Walter Christian Whyte ... ... 15 Nov
mFrederick St. John Boughton ... 2 Dec
mRichard Charles Steele ... ... 26 Dec
mEvelyn Culme-Seymour ... ... 31 Dec
mAlexander Cook Underwood ... 31 Dec
mAlbert Dangar Grant ... ... 31 Dec

1912

Robert Henry Ames ... ... 15 Feb
mJohn Roberts, M.B.E. ... ... 28 Feb
mCharles Ottway Martin ... ... 3 Mar
mWilliam Arthur Dickson ... ... 31 Mar
mHenry Douglas Capper, O.B.E. ... 20 May
mWilliam Johns ... ... 12 June
mWilliam Frogley Dale ... ... 26 June

98

†† *Retired under Order-in-Council of 3rd August*, 1897.
‡ *Retired under Order-in-Council of 13th May*, 1901.

Digitized by Google

1912—*contd.*

‡Lionel Arthur Hurst Biss Maitland-Addison ... ... 30 June
‡James Campbell Holmes ... ... 30 June
‡mRobert Henry Kane ... ... 30 June
mJack Francis Vernon Guise ... 30 June
mTheodore Douglas Sharp... ... 30 Sept
mHenry Archer Colt, D.S.O., M.C. 30 Sept
mAlwyne Edward Sherrin... ... 30 Sept
mJohn Salvadalio Ferraro... ... 17 Oct
mJoseph Sanders ... ... 30 Nov
‡mKnightley Henry Benson ... 30 Nov
Gilbert Cockshutt Heathcote ... 31 Dec
mJames Oliver Elliot ... ... 31 Dec

1913

Richard Daly ... ... 16 Mar
mFrederick Boyd Coppin ... ... 1 Apr
mWilliam Edmund Compton ... 15 Apr
mWilliam Edward Pauley ... ... 14 May
mBertram Vigne, O.B.E. ... ... 15 May
‡mGeorge Skene Hallowes ... 30 June
mArthur Felton Crutchley, D.S.O. 30 June
mFrancis Gordon Brickenden ... 30 June
‡mHerbert Reginald Lloyd Edwards .. .. 30 Sept
‡*PW*m Vyvyan Raymond Nesbitt Porter ... ... 30 Sept
*mAllen Milbourne Clark ... ... 30 Sept
mWilliam John Thompson ... 8 Nov
mCyprian Dunscomb Charles Bridge [R]... ... ... 15 Nov
‡mHarold Stedman Bavin ... 30 Dec
mThomas Clarence Wilsone, O.B.E. 31 Dec
Gerald Armstrong Boyle ... ... 31 Dec
mMichael Kavanagh Horsley Kennedy, D.S.O. ... ... 31 Dec

1914

mWilliam Henry Blake, M.B.E. ... 15 Feb
mHarold Franc Sadlier ... ... 21 Feb
m*PW* Eric Marsland Groves ... 28 Feb
mRonald Wigglesworth ... ... 15 Mar
mAlister William McDonald ... 1 Apr
mWilliam Ferbrache ... ... 5 Apr
†mBasil d'Auvergne Collings ... 30 Apr
‡John Adam Stevenson Blackwood 30 June
mWilliam Mervyn Vaughan-Lewis 30 June
mGeorge Key, O.B.E. ... ... 5 July
mGeorge Wright ... ... 18 July
mManfred Clarence Brotherton ... 1 Oct
mGeoffrey George Bavin ... ... 1 Oct
mHugh Lyttleton Haslewood ... 30 Oct

1914—*contd.*

‡Geoffrey Thomas Spencer Saundby 31 Dec
†mFrancis Charles Cadogan ... 31 Dec
mCharles Everard Hughes White, D.S.O. ... ... 31 Dec

1915

mWilliam Thomas Hicks, O.B.E. ... 11 Feb
†*mGeorge Perceval Maxwell Fitz-Gerald ... ... 1 Apr
mArchibald Boyd Cornabe ... 15 May
mFrederick Garland ... ... 6 June
mArchibald Colquhoun Bell ... 7 June
mEdward Benedict Arathoon ... 30 June
†**m*Sir* John William Titus Salt, *Bt.* ... ... 30 June
*GHP*mWilliam Sledge ... ... 27 July
mJohn Edwards ... ... 29 July
mRobert Spry ... ... 15 Aug
mGeorge Alfred Jennings ... ... 1 Sept
*PW*mThomas Ready, M.V.O. ... 5 Sept
mThomas Rockey ... ... 7 Sept
mRichard Nicholls Saxon ... ... 24 Sept
Alfred Edwin Sumner Tanner ... 1 Oct
mWilfred Tyrrel Walker ... ... 30 Oct
mJames Kendle Morgon, O.B.E. ... 24 Dec
mHector Richard Monro ... ... 31 Dec
mJames Henry Maitland-Makgill-Crichton ... ... 31 Dec

1916

mEdward Jackman ... ... 9 Jan
mWilliam Simpson ... ... 29 Feb
mGerald Edward Clifton Browne 1 Apr
mDavid Henry Williams ... ... 13 May
mHenry George Keenor ... ... 31 May
mFrederick James Rothery ... 1 June
mRichard Southwell Curtis Staddon 1 July
mJohn Coleman ... ... 15 July
mHenry William Webb ... ... 22 July
mKenneth Mackenzie [M] ... ... 30 July
mGeorge Trevethan ... ... 7 Aug
*mRichard Henry Kenard Hope ... 1 Oct
**mEdward Pender Usticke Pender, D.S.O. ... ... 1 Oct
mHenry Winstanley Keith Young... 1 Oct
mEdward Duffett, O.B.E.... ... 1 Oct
mRobert Arnold ... ... 16 Oct
mThomas McDermott ... ... 1 Dec
‡Archer Roberts-West ... ... 31 Dec
Arthur Henry Martin White ... 31 Dec
mEsmond Popham Hogg ... ... 31 Dec
†m*The Hon.* Joseph Montague Kenworthy, M.P. ... ... 31 Dec

‡ *Retired under Order-in-Council of 13th May, 1901.*
† *Retired with a Gratuity.*

Digitized by Google

1917

mEarl Spencer ... ... 28 Feb
mJohn Courtnell ... ... 12 Mar
*PW*mJames Attfield ... ... 21 Apr
mGeorge Reeves, M.B.E. ... ... 26 Apr
mWilliam Trick ... ... 6 May
mRussell Alfred Bell-Syer ... 30 June
mEric Alfred Norton ... ... 30 June
mWilliam John Branton ... ... 10 Aug
mCharles Peyton Ventris ... ... 15 Aug
mHarry Ebenezer Kent ... ... 16 Aug
mBernard Henry Birch ... ... 20 Aug
mGeorge Jeans, O.B.E. ... ... 20 Aug
mWilliam Sargeant ... ... 17 Sept
‡mEdward James Forsyth-Forrest 1 Oct
mWilliam White ... ... 3 Nov
mJoseph Henry Jarvis ... ... 20 Nov
†mFrederick William Fogarty Fegen ... ... 30 Nov
mWalter William Roach ... ... 16 Dec
mEdward Maurice Gibbings ... 31 Dec
mMark Singleton, D.S.O. ... ... 31 Dec

1918

m George Payne ... ... 2 Jan
mJames Titheridge ... ... 24 Feb
mSamuel Rogers ... ... 1 Mar
mHenry Berry ... ... 2 Mar
mJohn William Harris Budge ... 16 Mar
mHenry Ernest Smyth ... ... 30 Mar
mHenry Armstrong Binmore ... 1 Apr
mFrederick Gapp Wilton, M.V.O. 7 Apr
mJames Edward Rickwood ... 21 Apr
mJohn Matthew Hasling ... ... 28 Apr
mWilliam Vosper Smith ... ... 30 Apr
m*Lord* Vernon ... ... 15 June
mJohn Peain ... ... 10 July
†mHenry Fitzhardinge Berkeley Maxse ... ... 15 July
mCromwell Handford Varley, D.S.C. ... ... 15 July
mWilliam Gray, O.B.E. ... ... 17 July
mRundle Burges Watson ... ... 15 Aug

1918—*contd.*

mFrederick Hamblin ... ... 3 Sept
mRonald Granville Studd, D.S.O. [E] ... ... 30 Sept
mFrederick FitzGerald West Boehmer ... ... 1 Oct
†mJohn Melville Irwin Hervey ... 1 Oct
m*PW* Harry Ball ... ... 26 Oct
mFrederick Thomas de Mallet Morgan ... ... 30 Oct
mJohn Higgins, M.B.E. ... ... 1 Nov
m*PW* Stephen Head ... ... 3 Nov
mAlfred Gamblen ... ... 10 Nov
mWilliam Henry Parsons ... ... 25 Nov
m*PW* Henry McGill ... ... 8 Dec
*mEric Harding Ward ... ... 31 Dec

1919

mBenjamin George Carroll ... ... 0 Jan
mJohn Daniel Newell ... ... 10 Jan
mPierce Ferris, M.B.E. ... ... 5 Feb
mFrederick John Evea ... ... 1 Mar
mRichard Cowle ... ... 18 Mar
mJoseph Richard Edwards ... 24 Mar
mHenry Frederick Carter, M.V.O. 2 Apr
mGeorge Mascull, D.S.C. ... ... 4 Apr
mGeorge Rose Frew ... ... 4 Apr
mJames Creber ... ... 6 Apr (*Lieut.-Com. R.A.N. (retd.)*)
mJeremiah McCarthy ... ... 26 Apr
mThomas William Martin ... ... 20 May
m*PW* Francis George Brodribb ... 30 May
mDouglas Rae Rae-Fraser ... ... 22 June
‡mNowell Campbell Johnstone ... 30 June
**mJames Cleland Mansfield ... 30 June
†mHarry Dunbar Dunbar-Dunbar-Rivers ... ... 15 July
mErnest Downes Panter ... ... 15 July
mWilliam Howard Jackson ... 27 July
mDaniel Richard Phair ... ... 5 Aug
mHenry Purdy ... ... 30 Aug
mAlfred Robert Limbrick ... ... 31 Aug
m*PW* George Lionel Davidson, D.S.C. ... ... 1 Oct
mJohn Francis Schofield ... ... 1 Oct

‡ *Retired under Order-in-Council of 13th May, 1901.*
† *Retired with a Gratuity.*

Digitized by Google

1919—*contd.*

mAubrey Fitzmaurice Inglefield ... 1 Oct
mRupert Thomas Gould ... ... 15 Oct
mFrederick Esekiel Sammels ... 26 Oct
mFrederick John Russell ... ... 8 Nov
mErnest George Hadley ... ... 14 Nov
mJohn Robert William Thompson 30 Dec

1920

mWilliam Henry Donovan ... 25 Jan
mBryan Whalley ... ... 12 Feb
mWilliam George Richards ... 18 Feb
mWilliam Henry Bruce ... ... 28 Feb
mWalter Francis Preedy ... ... 29 Feb
mHenry Downes ... ... 7 Mar
mSamuel Burns ... ... 18 Mar
†mFrederic Thornton Peters, D.S.O., D.S.C. ... ... 26 Mar
mHenry Edmond Steele ... ... 14 Apr
mWilliam Henry Starling ... ... 28 Apr
mGeorge Richard Cooper ... ... 28 Apr
mPeter Lamb ... ... 28 Apr
mWilliam Stanford MacIlwaine ... 30 May
mJames Henry Kent ... ... 2 June
mEdwin Mark Rowe Thomson ... 4 June
mCharles Wilfrid Lindley Meynell 15 June
mRichard Challes Lee ... ... 15 June
mJames Coleman ... ... 15 June
mFrederick Samuel Waterfield ... 26 June
mErnest Edward Lowe, D.S.C. ... 27 June
mWilliam James Kitto ... ... 27 June
mJoseph Wright, D.S.C. ... ... 27 June
mCharles Walter Cock ... ... 27 June
mEdward William Croucher, M.B.E. ... ... 29 June
mJohn Hinton Carrow, D.S.C. ... 30 June
mGeoffrey Victor Hickman, D.S.C. 30 June
mJohn Godfrey Bowles ... ... 30 June
mCharles Henry Beever, M.B.E. ... 4 July
mJohn Dooley, M.B.E. ... ... 6 Aug
mJohn Thomas Le Fevre ... ... 23 Aug
mJames Patrick Kennedy ... ... 26 Aug

294

1920—*contd.*

†mFrancis Theodor Hare ... ... 30 Aug
mAlbert Selley ... ... 13 Sept
mCharles Stewart Lockhart ... 1 Oct
mStuart Douglas Wilson ... ... 1 Oct
‡mGeorge Gordon Dunston Salmon, D.S.C. ... ... 1 Oct
†mJohn Roderick Johnston ... 1 Oct
†mColin Mayers ... ... 1 Oct
mGeorge Albert Revington ... 16 Nov
mMark Henry Roach ... ... 2 Dec
mJohn Reep ... ... 5 Dec
mArthur Askew ... ... 11 Dec
m*The Hon.* Trevor Tempest Parker, D.S.C. ... ... 15 Dec
mTristram Fox ... ... 31 Dec
mHenry Courtenay Carlyon-Britton 31 Dec

1921

mJames Lennox Lawson Sloan ... 1 Jan
†mGeorge Vivian Sivewright ... 1 Jan
*mHarold William Fawcett ... 30 Jan
mWilliam Robert Griffiths ... 3 Feb
mWilliam Henry Farlow ... ... 9 Feb
mGuy Stuart Ridgway ... ... 15 Feb
mJohn Alfred Sampson Potter ... 20 Feb
mRichard Broderick, O.B.E. ... 1 Mar
mJohn Francis Hungerford Pollen 15 Mar
m*PW* Edward Douglas Wyndham Lawford ... ... 1 Apr
mJohn Morrison Smith ... ... 1 Apr
mAlfred Gustavus Foote ... ... 1 Apr
mGeorge Keble Courtis ... ... 1 Apr
†**mGeorge Arthur Coxall Sharp, D.S.C. ... ... 30 Apr
mRobert Ivermee, M.B.E. ... 2 May
‡mAlan Kerr McClintock Halliley, D.S.O. ... ... 30 June
mThomas Dunlop Galbraith ... 15 Aug
m*PW* Alan Courtenay Moncrieff Bennett, D.S.C. ... ... 15 Aug
mArthur George Harrington, O.B.E. ... ... 23 Aug
mAubrey Charles Bertie ... ... 1 Sept

328

‡ *Retired under Order-in-Council of 13th May, 1901.*
† *Retired with a Gratuity.*

Digitized by Google

1921—*contd.*

†mFrederick Alfred Tollemache ... 1 Sept
†mAlexander Macdonald Thomson 1 Sept
†mGuy Edward Cooper ... ... 15 Oct
†mGuy Oakley Maund ... ... 30 Nov
**mEvan George Charles Cavendish 15 Dec
mGeorge Evelyn Laverton Atwood 15 Dec
†mGerald Morell McKenna ... 15 Dec

1922

†mValentine Alexander Raleigh ... 15 Jan
mHerbert Masterman Ellis ... 15 Feb
mWilliam James Knowles ... 22 Mar
mLouis Claude Rowland ... ... 1 Apr
mHarry Lincoln Gardener ... ... 6 Apr
mAdam Ferguson ... ... 30 Apr
mArthur Wardell-Yerburgh, D.S.C. 30 Apr
mThomas William Powell ... ... 12 May
mStanley Dyer Benbow Hebbert ... 15 May
†mArthur Norman Tebbs ... ... 15 May
mDavid Enderby Blunt ... ... 15 May
mJames Cadogan ... ... 24 May
mWalter John Pavey ... ... 24 May
mThomas Reuben Hammond ... 30 May
mStanley Floyd Wood Laidlaw ... 1 June
mWilfred Richard Paul Eyre ... 15 June
mGeorge Edwin Olaf Barnes, O.B.E. 15 July
m William Archibald Alverne Bolitho ... ... 30 July
mReginald Percy Hatton ... ... 11 Aug
†mStewart Magee Walker, D.S.C. 15 Aug
mThomas Osborne ... ... 20 Aug
mJohn Henry Revel Homfray ... 30 Aug
‡mWilliam Bourdillon Hebbert ... 1 Sept
**mMaximilian Carden Despard, D.S.C. ... ... 15 Sept
(*Acting Commander* (*tempy.*).)
mCharles Alfred Wemyss Muir ... 15 Sept
*mReginald Thomas Herbert Fletcher ... ... 19 Sept
mMichael Edmund East ... ... 15 Oct
mClive Askew Robinson, D.S.C. ... 21 Oct
mJohn Watson Riddle ... ... 2 Nov
mWilliam Sweeney ... ... 14 Nov
mEdmund James Fergusson ... 15 Nov
†mRupert Inglis Money ... ... 15 Nov
†mEdward Frederick Fanning ... 15 Nov
**mOliver North, D.S.O. ... ... 30 Nov
mEdward Scott-Williams .. ... 30 Nov
†mRobert Crookshank ... ... 15 Dec

781

1923

mThomas George Southwood ... 1 Jan
mPatrick Peter Coleman, O.B.E. ... 13 Jan
mEdgar Hippisley Dolphin, D.S.O. 15 Jan
mOscar Henderson, C.B.E., D.S.O. 15 Jan
‡mFabian Alexander Stephens ... 15 Jan
mWilliam Robert Featherstonhaugh Gregory ... ... 15 Jan
mRudolph Henry Edward March Phillipps de Lisle... ... ... 15 Jan
mRichard Lyons ... ... 10 Feb
mWyndham Charles Johnson, D.S.C. ... ... 14 Feb
†mRoland Hugh Polden Laugharne 15 Feb
mLeslie Gordon Grimble Groves ... 15 Feb
†mChristopher McCabe Merewether 28 Feb
†mWalter John Carter ... ... 28 Feb
**mJohn Jasper Ray Peirson, D.S.C. ... ... 15 Mar
mThomas Tilley ... ... 20 Mar
†mParis Graham Singer ... ... 30 Mar
mWalter Sidney Galpin ... ... 30 Mar
mHenry Menhenitt ... ... 30 Mar
†mGilbert Cecil Pelly ... ... 15 Apr
mDonald Francis Lawrence ... 7 May
mAlfred George Alexander ... 14 May
mIvan Bromhead Franks ... ... 15 May
mYvo Hedworth Fortescue Granville Wells ... ... 15 May
mJohn Myers, D.S.C. ... ... 12 June
mBenjamin Bond Cabbell Eustace Jameson ... ... 15 June
†mFrederick Black Alison ... ... 15 June
mAlfred John Parkes, O.B.E. ... 24 June
†mArthur George Madan, D.S.C. ... 9 July
mVincent Holland Pryor Molteno, D.S.C. ... ... 15 July
mKenneth Maximilian Wilkinson... 15 July
mJohn Walter Willie Mellor Standring ... ... 15 July
mDavid Dodd ... ... 5 Aug
mWilliam Harper ... ... 28 Aug
†mWilliam Ivan Lawrence MacEwen ... ... 15 Sept
mWilliam Alexander Herlihy, D.S.C. ... ... 25 Sept

406

‡ *Retired under Order-in-Council of 13th May, 1901.*
† *Retired with a Gratuity.*

Digitized by Google

1923—*contd.*

m	George Robert Scott	15 Oct
*m	Herbert Leopold Rendel ...	15 Oct
m	Andrew Henry Meybohm Haggard	30 Oct
m	Henry Middleton, D.S.C. ...	10 Nov
m	William Jardine Burnie	15 Nov
m	*PW* Lionel Austin Cazalet ...	30 Nov
†m	Dudley Vivian Peyton-Ward ...	30 Nov
†m	William Alexander Willock ...	30 Nov
m	Herbert William Mitchell ...	5 Dec
m	David Graham Horndon Bush, D.S.C.	15 Dec
m	Alistair Shand Cumming... ...	15 Dec
m	Richard Fisher	30 Dec

1924

m	Ernest Martin Jehan, D.S.C. ...	4 Jan
†m	Reginald Wastell English ...	15 Feb
m	Harry William Algernon Kemmis	15 Feb
m	Samuel Henry Tucker	18 Feb
m	Charles Pallot	18 Feb
m	William Albert Dumbleton ...	28 Feb
m	Ralph Armitage Broughton ...	29 Feb
m	*Lawrence Fitzgerald Foley* ...	29 Feb
m	William Basketter	9 Mar
m	Cecil Douglas Duncan-Best ...	15 Mar
†m	Eric Ronald Arthur Farquharson	15 Mar
m	Maurice Arthur Brind	15 Mar
m	Freke Payne	16 Mar
m	Frederick Faulkner, D.S.C. ...	3 Apr
m	Micheal Carey, D.S.C.	5 Apr
m	Walter George Bishop, O.B.E. ...	6 Apr
†m	Henry Kelsall Beckford Mitchell	15 Apr
m	Thomas Cleveland Greenway ...	15 Apr
m	Charles Frederick Stephens ...	26 Apr
m	Steuart Arnold Pears	30 Apr
m	George Enock Turner	1 May
m	Anthony Horace Goatley ...	1 May
m	William Alfred Price, O.B.E. ...	1 May
m	Frederick Samuel Farlow ...	1 May
m	John Hayes	1 May
m	Michael Horrigan	1 May
m	Charles Lawrence Cahill	1 May
m	Alfred Reep	1 May
m	Henry Dunster	1 May
m	William Hawkins	1 May
m	Charles Banyard	1 May

449

1924—*contd.*

m	Alfred Henry Hollis	1 May
m	John George Buchanan	1 May
m	Arthur Jennings	1 May
m	Alfred William Figg	1 May
m	Frederick John Palmer	1 May
m	Frank Benjamin Watson ...	1 May
m	Joseph William Pascoe	1 May
m	William Cooper	1 May
m	Frederick John Payne	1 May
m	William Dawe	1 May
m	Frederick Ernest Henry Johns ...	1 May
m	Robert Johnston Dailey ...	1 May
*m	Harry Augustus Hine	1 May
m	Samuel Edwin Henry Kevern ...	1 May
m	Henry Alfred Dunmore	1 May
m	William Vaughan, O.B.E. ...	1 May
†m	Anthony Gordon Cunard ...	15 May
†m	George Hamilton Stirling Sulivan	15 May
m	*Earl of* Westmorland	15 May
m	Godfrey Edward Hammond House	15 May
m	John Strelly Horn	15 May
m	Francis Day Butt...	15 May
m	Laurence Lionel Tollemache ...	15 May
m	Harold Studholme Barker ...	15 May
m	*Sir* Roger Thomas Twysden, *Bt.*	15 May
m	Charles Vaughan Powel ...	15 May
m	Thomas Henry Powis	18 May
m	George Henry Newman	28 May
m	Eric Dott Hobson	15 June
m	Robert Crawford Crooks ...	15 June
m	Norman Card	18 June
m	Douglas Henry Browne ...	30 June
m	John Sydney Holmes	7 July
m	Herbert Charles Found	7 July
†m	David Wainwright, A.M. ...	30 July
†m	Halford Frederick Elderton ...	30 July
m	William Ralph Brinton	30 Aug
m	William John Gundry	8 Sept
m	Sylvester Cox	8 Sept
m	Henry Edward Hawkesley Burbury	15 Sept
†m	*The Hon.* Archibald John Morton Stuart	15 Sept
m	D'Arcy Gilbert Curwen Collis ...	15 Sept

491

Officers whose names are in italics *have commuted their pay.*
‡ *Retired under Order-in-Council of* 13*th May*, 1901.
† *Retired with a Gratuity.*

Digitized by Google

1924—*contd.*

mPhilip Wood Rhodes ... ... 15 Sept
†m*The Earl of* Carlisle ... ... 15 Sept
mEric Guy Bohun de Mowbray ... 15 Sept
mAndrew Yule Catto, O.B.E. ... 17 Sept
mWilliam Douglas Fairbairn ... 30 Sept
mJames Kelley ... ... 10 Oct
†mBasil James Dugdale ... ... 15 Oct
mWilliam Gillett ... ... 16 Oct
mCharles Gill ... ... 8 Nov
mWilliam Edwin Tozer ... ... 30 Nov
mWilliam Edward Charles Johnson 8 Dec
†mLeslie Gerald Griffiths ... ... 15 Dec
†mFrank Allman Hall ... ... 15 Dec
mWilliam George Bourne ... ... 16 Dec
†mKenneth Morland Greig ... 30 Dec

1925

mErnest Roper, D.S.C. ... ... 1 Jan
mRalph George Alfred Joseph Coleman ... ... 3 Feb
mFrederick Walter Mannakee ... 3 Feb
*mGeorge William Burke ... ... 14 Feb
mWilliam Ormonde Comport ... 14 Feb
mHenry John Clarke ... ... 15 Feb
mArthur Henry Andrews ... ... 15 Feb
mPatrick Horgan ... ... 15 Feb
mFrederick Philip Hart ... ... 15 Feb
mAlfred James Brewster ... ... 15 Feb
mRobert William James Martin ... 15 Feb
mErnest Kirkpatrick-Crockett ... 15 Feb
mFrancis Joseph Magee ... ... 15 Feb
mCharles Nithsdale ... ... 15 Feb
mCornelius Sandells ... ... 15 Feb
mJames Pearson ... ... 15 Feb
mThomas Wesley Cosgrove ... 15 Feb
mFrederick William Wenn, O.B.E. 15 Feb
mErnest Nicholas, O.B.E. ... 15 Feb
mWilliam Hills ... ... 15 Feb
mAlbert Thurlow ... ... 15 Feb
‡‡mEdmund George Burkhardt Coore ... ... 15 Feb
†mRaymond Francis Bosanquet ... 15 Feb
mWilliam Sylvester Moor ... 15 Feb
mAlfred Wallace ... ... 16 Feb
mEmanuel Richard Grant... ... 17 Feb
mJames John Webber ... ... 18 Feb
mEdward Lancelot Pawsey ... 28 Feb
mJohn Arthur Lawrence Stokes ... 15 Mar
mEdwyn Henry Stuart-Jones ... 15 Mar

536

1925—*contd.*

mBasil William le Geyt Pullen ... 15 Mar
*mEdward Whalley Billyard-Leake, D.S.O. ... ... 15 Mar
†mFitzHugh Conway Lyon ... 30 Apr
mReginald Jervois Jowitt ... ... 30 Apr
†mArthur Mallorie Coleman, D.S.C. 1 May
mHarold Swailes ... ... 15 May
mEdward Joseph Coveney... ... 15 May
†mJohn William Havers ... ... 15 May
†mCrealock Roger Price ... ... 15 May
mAlan Blackwood Ritchie ... ... 15 May
mGeorge Henry Kelsey ... ... 11 June
mGeorge Lashmar Woodbridge ... 15 June
mJohn Pendarley Dingle ... ... 15 June
mErnest Edwin Whibley ... ... 15 June
mMatthew McClure... ... ... 15 June
mJohn Joseph Dusting ... ... 15 July
m*John Gordon Ollerhead* ... ... 15 July
‡mGeoffrey Stirling Greenland ... 15 July
†mPhilip Edward Vaux, D.S.C. ... 15 July
†mNorman James Nicholson ... 1 Aug
mSamuel Thomas Percy Yeo ... 1 Aug
mSidney William Brooks, D.S.C. ... 1 Aug
mCharles George Rowlinson ... 1 Aug
mThomas May ... ... 1 Aug
mEdward Joisce ... ... 1 Aug
mCharles Mitchell ... ... 2 Aug
mJoseph Charles Davies ... ... 2 Aug
†mRobert Milbourne Maxwell Johnson ... ... 2 Aug
mFrank Pound ... ... 14 Aug
mVictor Southern ... ... 15 Aug
mColin Buist, M.V.O. ... ... 15 Aug
mFrederick John Abbott ... ... 1 Sept
mGeorge William Callaway ... 1 Sept
mJohn Lee ... ... 12 Sept
mWilliam Lyne ... ... 12 Sept
mGeorge Denham ... ... 12 Sept
mRobert Fleming ... ... 13 Sept
mAlexander John Raven... ... 15 Sept
mArchibald Samuel Conway ... 15 Sept
†mGerard Horace Gandy ... ... 15 Sept
†mMichael McMaster ... ... 15 Sept
mHerbert Claude Millett ... ... 15 Sept
mPatrick James O'Connor... ... 26 Sept
mWilliam Charles Ovenden ... 1 Oct
mJames Tierney ... ... 1 Oct
†mStephen Saltmarshe Palmes ... 15 Oct
mAlbert George Leach ... ... 15 Oct
mWilliam Thomas Brough... ... 15 Oct

584

† *Retired with a Gratuity.*

Digitized by Google

1925—*contd.*

†mWilliam Herbert Hugh Stevenson ... ... 15 Oct
mLeslie Graeme Herbert Farmer ... 15 Oct
mRichard Herbert Mack ... ... 15 Oct
mFrancis John Lamble ... ... 15 Oct
mEdward Henry Powell ... ... 1 Nov
mRalph Norman Skinnard... ... 1 Nov
mWilliam Henry Woods ... ... 5 Nov
mJohn Dunphy ... ... 15 Nov
mGeorge Hugh Boddie, D.S.C. ... 15 Nov
m*Alan David James Robertson Mac Donald* ... ... 15 Nov
mKenneth Warden Stewart ... 15 Nov
mLancelot Charles Liddell ... ... 15 Nov
mKenneth Francis Collier ... ... 15 Nov
mKenneth Clarke Kirkpatrick, D.S.C. ... ... 15 Nov
†mRothwell Charles Wentworth Willoughby ... ... 15 Nov
†mAthelstane Hermann Heinrich Doelberg ... ... 15 Nov
mAlistair George Cubison Small ... 15 Nov
mRobert McDougal Brown ... 1 Dec
mAlfred Henry Huxley ... ... 1 Dec
mHenry George William Stokes ... 15 Dec
mArthur Lisle White ... ... 15 Dec
mEdward Joseph Hopper ... ... 15 Dec
mWilliam Morley ... ... 15 Dec
mHarry Phillips ... ... 15 Dec
mJohn Macdiarmid... ... ... 27 Dec
mJames Symons ... ... 28 Dec
mHenry Badcock ... ... 28 Dec
mHarry William Burgess ... ... 28 Dec
mWilliam Ahern, D.S.C. ... ... 31 Dec

1926

mThomas George Bennett ... ... 1 Jan
mAlbert Benjamin Gay ... ... 1 Jan
†mWilliam Brookes... ... ... 15 Jan
mCecil Alexander Laffitte ... ... 15 Jan
m*Leonard Mansfield Robinson* ... 30 Jan
mRobert Cole ... ... 1 Feb
mArthur Thompson ... ... 1 Feb
mEdmund William Harrison ... 1 Feb
mJohn Boddy Mein ... ... 11 Feb
mArthur Hugh Wynne-Edwards ... 15 Feb
m*P W* Daniel William Rogers ... 15 Feb

624

1926—*contd.*

mPercy Walker ... ... 15 Feb
mJohn William Phillipson ... ... 15 Feb
mGeorge Humphrey Griffiths ... 15 Feb
†m*The Hon.* John Hugo Russell ... 15 Feb
mVictor Hamilton Arthur Price ... 15 Feb
mSydney George Setter ... ... 15 Feb
mArthur Guy Dennis Bagot ... 15 Feb
m*Charles Richard de Bunsen Loftus Townshend* ... ... 15 Feb
m*Henry Edward Hamilton Palairet* 15 Feb
m*Arthur Howard Ashworth* ... 15 Feb
mTom Bathurst Okell ... ... 15 Feb
mJohn Robert Hooper ... ... 15 Feb
mEdward John Cuff ... ... 1 Mar
mJohn Williams ... ... 1 Mar
mErnest George Phillips ... ... 1 Mar
mPhilip James Jones ... ... 1 Mar
mErnest Edward Neil ... ... 1 Mar
mRobert Stocker ... ... 1 Mar
mGeorge Henry Farlow ... ... 1 Mar
mWalter Lacey Caple ... ... 1 Mar
mWilliam Charles Pascoe Crabb, O.B.E., D.S.C. ... ... 1 Mar
mArchibald Murray ... ... 1 Mar
mAlfred Michelmore Mallett ... 1 Mar
mGeorge Frederick Thompson ... 1 Mar
*mFrederick John Moon ... ... 1 Mar
mErnest Oldfield Patter ... ... 1 Mar
mFrancis George Legge ... ... 1 Mar
mSamuel Baker, D.S.C. ... ... 1 Mar
mThomas Bazley, D.S.C. ... ... 1 Mar
mJames Charles Willis ... ... 1 Mar
mWilliam Robert Heilbroun ... 1 Mar
mJoseph Ede Hamley ... ... 1 Mar
mRobert Nelson Hickson ... ... 1 Mar
mRichard Frederick Hall, D.S.C. 1 Mar
mFrank Cooper ... ... 1 Mar
mHerbert Denton ... ... 1 Mar
mEdward George John Nightingale 1 Mar
mSamuel Kent ... ... 1 Mar
mJohn Orgee, D.S.C. ... ... 1 Mar
mHenry Batterbury ... ... 1 Mar
mNorman Stacey Smith ... ... 1 Mar
mAlfred Ernest Woodward ... 1 Mar
mWilford Joe Williams ... ... 1 Mar
mThomas John Catchpole ... 1 Mar
mJohn Henry Morgans ... ... 1 Mar
mRobert Purdie ... ... 1 Mar
mHarry Williams ... ... 1 Mar

671

Officers whose names are in italics *have commuted their pay.*
† *Retired with a Gratuity.* ‡‡ *Retired under Order in Council, 12 Oct., 1925.*

Digitized by Google

1926—*contd.*

mSidney Cornwall ... ... 1 Mar
mJohn Robert Mead ... ... 1 Mar
mEdward William Rogers ... ... 1 Mar
mHarry Morgan, D.S.C. ... ... 1 Mar
mThomas Bartholomew Dunne ... 1 Mar
mClifford Snelgrove... ... ... 1 Mar
mGeorge Ernest Coker, D.S.C. ... 1 Mar
mJames Hugh Turner ... ... 1 Mar
mJohn Murphy, D.S.C. ... ... 1 Mar
mGeorge Dyer ... ... 1 Mar
mGeorge Edward Beedle ... ... 1 Mar
mTheophilus Walker Anderson ... 1 Mar
mPercy Victor Natali ... ... 1 Mar
m*Laurence Egerton Scott Napier*, D.S.O. ... ... 15 Mar
mGeoffrey Lyttelton Lowis, A.F.C. 15 Mar
mAlexander Putnam Cumming, D.S.C. ... ... 15 Mar
mRaymond Benson Stewart, D.S.C. 15 Mar
mAwbery Richmond Bishop Phelp 15 Mar
m*John Schlee* ... ... 15 Mar
(*Lieutenant S.A.N.S.*)
mWilliam Francis Edward Fryer ... 15 Mar
†mNoel Grabowsky - Atherstone, A.F.C. ... ... 15 Mar
mEustace Leonard Hill ... ... 15 Mar
mBredin Delap ... ... 15 Mar
mCyril Ernest Remington Alford, D.S.C. ... ... 15 Mar
mRobert Frederick Crawford ... 15 Mar
†mLeslie Frederick Elam Wood ... 15 Mar
mPendarves Lister Frampton ... 15 Mar
mClement James Gordon ... ... 15 Mar
†mPatrick Stratton Campbell ... 15 Mar
m*John Sutherland Black* ... ... 15 Mar
mDennis Hugh Griffiths ... ... 30 Mar
†mMelchizedic Tucker ... ... 1 Apr
mHenry George Maxwell ... ... 1 Apr
mMorice Blood ... ... 15 Apr
mRobert Roland Mulcahy-Morgan 15 Apr
mPatrick Johnstone Moncrieff Penney ... ... 15 Apr
mDenis Walter Harrison Last ... 15 Apr
mWilliam Beazley Fuller ... ... 18 Apr
mAlfred Baynton ... ... 30 Apr
mCharles Powell, D.S.C. ... ... 1 May

711

1926—*contd.*

mFrederick Fulford Erridge ... 1 May
mFrank Terrill, O.B.E. ... ... 1 May
†mFrancis Edgar Worsnop ... 1 May
mWalter Mason ... ... 1 May
mFrank Collins Marston ... ... 1 May
mWilliam Barlow ... ... 1 May
mGeorge Farl Lacey ... ... 1 May
mAlexander Turner ... ... 1 May
mWalter Augustus Rose ... ... 1 May
†mRichard Francis Mercer Davies 15 May
mWilliam Edmund Northcote Hawksley Westall ... ... 15 May
mLionel Cuthbert Grimwade ... 15 May
mRoger Boswell Gibb ... ... 15 May
mJohn Aldersey Dicken ... ... 15 May
mRichard Noel Johnstone ... ... 15 May
mWilliam Arthur Seton Cayley ... 15 May
mLionel Hill Peppé... ... ... 15 May
mWilliam de Montigny Clarke ... 15 May
†mWilliam Valentine Brimacombe 1 June
mCornelius Michael Mulcahy ... 15 June
mAdolphus John Croft Cohen ... 15 June
mJohn Derek Spiller ... ... 15 June
†mCyril Monro Faure ... ... 15 June
m*Thomas Francis Hall Marriott* ... 15 June
†m*Sir* Geoffrey Cecil Congreve *Bt.* 15 June
mClarence Henry Uden ... ... 22 June
mEdwin Stanley Norman ... ... 22 June
mWilfred John Curtain ... ... 24 June
mWilliam Henry Horne Searle ... 26 June
mEdward Vere Hume-Spry ... 30 June
mJohn Erskine Joseph Yunge-Bateman ... ... 30 June
mAlfred Edward Duffett ... ... 1 July
m*George Sidney Edgerton-Bird* ... 15 July
mLycett Gardner [KM] ... ... 15 July
mJohn Maurice FitzRoy ... ... 15 July
†mDouglas Francome Painter ... 15 July
mHerbert Cecil Pearson ... ... 15 July
m*Somervill Wentworth Davis* ... 15 July
m*Arthur Powell* ... ... 15 July
mVictor Carl Eddy ... ... 15 July
mWilliam Alexander Elliot ... 15 July
†mEdmund Randolph Pears ... 15 July
mVictor Belfield ... ... 15 July
m*Roland Marrs Cobb* ... ... 15 July

755

Officers whose names are in italics *have commuted their pay.*
† *Retired with a Gratuity.*
‡ *Retired under Order in Council, 13th May* 1901.

Digitized by Google

1926—*contd.*

m*Alan James Tranter Robertson* ... 28 July
†mNelson Alexander Griffin ... 1 Aug
†mJohn Henry Bennett Purtell ... 1 Aug
mWilliam Henry Batten ... ... 1 Aug
m*Edward Arthur Eckersley Mc Glashan* ... ... 3 Aug
mJames Benjamin Newman, O.B.E. 8 Aug
mAlbert Edward Walker ... ... 15 Aug
mFleetwood Walter James Taylor Ford ... ... 15 Aug
mLeonard Charles Orman, D.S.C.... 15 Aug
mJames Charles Sabey ... ... 15 Aug
†mClaude Alfred Smith ... ... 15 Aug
mFrank Alan Winson Ramsay, D.S.C. ... ... 15 Aug
mArthur George Tregenna Grier ... 15 Aug
mHugh Beckett Anderson, D.S.C. 15 Aug
mHenry Gordon Parker ... ... 15 Aug
mArthur Townsend-Green ... ... 15 Aug
mEdgar Henry Douglas Spence ... 15 Aug
m*Arthur George Hawke* ... ... 15 Aug
mAlexander Humphrey Banks ... 15 Aug
mHenry Dunsmure Johnston, D.S.C. [O] ... ... 15 Aug
mJohn de St. Croix... ... ... 17 Aug
mJohn Merryfield Piper ... ... 23 Aug
mWilfred Davis ... ... 1 Sept
mRichard Bowden ... ... 1 Sept
mWilliam Edward Beabey... ... 13 Sept
mWilliam Coughlan ... ... 13 Sept
mEdward John Marshall ... ... 13 Sept
mJohn Wynn ... ... 13 Sept
mRobert John Thomas, D.S.C. ... 13 Sept
mJohn William McCann ... ... 13 Sept
mJohn Truscott Crapp ... ... 13 Sept
mWilliam Samuel Boon Cox ... 13 Sept
mWillam Hall ... ... 13 Sept
mJohn James Wagner ... ... 13 Sept
mGeorge Sparkes ... ... 13 Sept
mFrederick Blackwell ... ... 13 Sept
mAlbert James Frankland... ... 13 Sept
mJohn Albert Daniels ... ... 13 Sept
mJohn Dick Jamieson ... ... 13 Sept
mJohn Steel, D.S.C. ... ... 13 Sept
mFrederick Samuel Gidley ... 13 Sept
mJohn Bettison ... ... 13 Sept
mDavid Richard Roberts ... ... 13 Sept
mArthur James Whittle ... ... 13 Sept
mWilliam James Bousey ... ... 13 Sept
mThomas Beale ... ... 13 Sept
mWilliam Robert Bidgood ... 13 Sept
mEric Marcus McCausland ... 15 Sept
mRichard Ralph Beauchamp ... 15 Sept
mGeorge Christopher Wilson ... 15 Sept
mWilliam Labat Payne ... ... 15 Sept

1926—*contd.*

m*Grenville Mathias Temple* ... 15 Sept
mCyril Hugh Clinton Matthey, D.S.C. ... ... 15 Sept
mCecil William Victor Gooding ... 15 Sept
mGeoffrey Morris Drummond Maltby ... ... 15 Sept
†mFrederick Arthur Pigou ... 15 Sept
†mDonald Murdoch ... ... 15 Sept
mEustace John Guinness ... ... 15 Sept
mArthur Cary Jelf ... ... 15 Sept
m*Kenneth Maurice Birkbeck Lionel Barnard* ... ... 15 Sept
mRobert Henry Wrigglesworth ... 16 Sept
mHenry Watts ... ... 16 Sept
†mJohn Hugh Lhoyd-Owen ... 22 Sept
mHarold Marriott ... ... 13 Oct
mHarry Richard John Lewis ... 13 Oct
mHenry Valentine Roberts ... 14 Oct
mWilliam James Scutt, D.S.C. ... 15 Oct
mWilliam Wykeham Jacomb ... 15 Oct
mGeorge Ronald Hindley Smith ... 15 Oct
mAlan Alastair Fraser MacLeish ... 15 Oct
mRobert John Richards ... ... 15 Oct
mJohn Mackay, D.S.C. ... ... 17 Oct
mRobert Goldreich ... ... 22 Oct
mErnest Wright Beetham ... 15 Nov
†mHerbert John Rayner ... ... 15 Nov
mCharles Bird Sainsbury ... ... 25 Nov
mLeslie William Nicholas ... ... 13 Dec
mWilliam Joseph Harvey ... ... 15 Dec
mThomas Stanley Lane Fox-Pitt... 15 Dec
mLeslie Robert Dundas Helm ... 15 Dec
mLaurence Herbert Longford Clarke ... ... 15 Dec
mGeorge Courtis Angell ... ... 15 Dec
†mRobert George Ilyd Nicholl ... 15 Dec
mHenry Hutchinson Robson ... 22 Dec
mPrice Manfred Davies ... ... 27 Dec
mJohn Henry Feadon ... ... 31 Dec

1927

mWilliam Palmer, O.B.E. ... ... 5 Jan
mCharles Reginald Ryman ... 13 Feb
mWalter Solomon Smith ... ... 15 Feb
mNoel Stewart Griffiths ... ... 15 Feb
mNigel Walter Adeane Sotheby ... 15 Feb
m*Anthony Butler Clarke* ... ... 15 Feb

Officers whose names are in italics *have commuted their pay.*
† *Retired with a Gratuity.*

Digitized by Google

1927—*contd.*

†mJohn Charles Eric Arnott Johnson ... ... 15 Feb
†mArchibald Gray Buchanan ... 15 Feb
mLeslie Harrison ... ... 15 Feb
mPercy Noel St. John Baldwin ... 15 Feb
mGeorge Mervyn Allchin ... ... 13 Mar
mJohn King Pollock ... ... 15 Mar
m*Arthur Geoffrey Gascoigne Webb* 15 Mar
mDaniel Morren Marshall ... ... 15 Mar
mRobert Henry Vivian Sivewright 15 Mar
mHubert Leslie Wheeler ... 15 Mar
†mEric George Mackay Donald ... 15 Mar
mCharles Delves Milbourne ... 15 Mar
mReginald George Fowle ... ... 15 Mar
mJames Henry Chapman ... ... 15 Mar
mAlfred George Farrance ... ... 13 Apr
mArthur Townsend... ... ... 13 Apr
mRichard Charlie Donovan ... 15 Apr
mDonald Arthur Willey ... ... 15 Apr
mRobert Harvey Combe ... ... 15 Apr
mJohn James Cawdell Irving ... 15 Apr
†mPatrick William Stone ... ... 15 Apr
mDaniel Donavon ... ... 26 Apr
mThomas Whittle ... ... 4 May
mSamuel Tozer ... ... 4 May
†mCharles Mortimer Cree ... ... 15 May
m*Peregrine Robert Dearden* ... 15 May
mRowland John Robb Langmaid 15 May
mDerek Charles Kenderdine ... 15 May
mIan Anstruther Bertram ... 15 May
mRaymond Mandley ... ... 15 May
mCharles Marmaduke Evan-Thomas ... ... 15 May
†mJack Dalrymple Walters ... 15 May
mLouis Arthur Calmady Lidwell 15 May
m*Thomas Stainer Beresford Gubbins* 15 May
mReginald Archibald Boswarick Williams ... ... 15 May
mJoseph Arthur Jones ... ... 13 June
†mWilliam John Millar ... ... 15 June
mHenry Arthur Adeane Mallet ... 15 June
mWilliam Ardagh Harrop Harrison 15 June
mDesmond Stanley Everard Thompson ... ... 15 June
mWalter Lockett Agnew ... ... 15 June
mGeorge Francis Dudley Freer, D.S.C. ... ... 15 June
mJohn Blaxland Woolley, D.S.C.... 15 June
mOwen Gream Ommanney ... 15 June

885

1927—*contd.*

mGeorge Halkett Morris ... ... 15 June
m*Nigel Battine* ... ... 15 June
mCharles Maurice Elton Gifford ... 15 June
mAlfred John Godwin Langley, B.Sc. ... ... 15 June
mCharles Douglas Horsfell Herbert Dixon, D.S.C. ... ... 15 June
m*Dennis Moore Cann*... ... ... 15 June
mAlexander Arthur Digges La Touche ... ... 15 June
mSamuel Arthur Williamson ... 21 June
mHarry Williams ... ... 25 June
mGeorge Daniel Neate ... ... 28 June
mThomas Anthony Lavelle ... 28 June
mArthur William Woods ... ... 28 June
mArthur Henry Williams ... ... 28 June
mCharles Sweeney ... ... 28 June
mAlfred William Newman, A.M. ... 28 June
mEdward John Cook ... ... 28 June
mThomas Edward Little ... ... 28 June
mNorman Hepburn Adcock ... 30 June
mWilliam McEver ... ... 13 July
†m*Sir* John Stuart Page Wood, *Bt.* 15 July
†mGerald Wake Norman ... ... 15 July
†mJohn Cameron Reed ... ... 15 July
mDenis McKay ... ... 15 July
mWilliam Allan Timmis ... ... 15 July
mWilliam Frederick Rippen Gough 15 July
mOliver Evan Barby Crowe ... 15 July
m*Hubert Benyon Stocken* ... ... 15 July
mFrederick Edwin Charles Hurst 31 July
mFrederick Arthur Ivone Kirkpatrick ... ... 15 Aug
m*Geoffrey Randolph Bowling* ... 15 Aug
mGeorge Noad Carroll ... ... 15 Aug
m*John Vital Brian de la Motte ... 15 Aug
mEdward Allan Crick ... ... 15 Aug
mJohn Capel Croome ... ... 15 Aug
mMaurice Roseman Cole, D.S.C. ... 28 Aug
mFrank Ernest Munday ... ... 28 Aug
mJames George Greville Dugdale 31 Aug
mJames Wallace ... ... 9 Sept
m*Arthur Frederick Round* ... ... 14 Sept
mWilliam Stephen Cazalet... ... 15 Sept
mDavid Lindsay Yates-Christie ... 15 Sept
mRichard Berkley Fairthorne ... 15 Sept
mUlric Campbell de Burgh ... 15 Sept
mStuart Forbes Mitchell ... ... 15 Sept
mWilliam Bentham Howe ... 15 Sept
mGerald Pollexfen Maxwell Radcliffe ... ... 15 Sept
m*Lillistone Powys Lane* ... ... 15 Sept
mEdward Fernley Gawen Ball ... 15 Sept
mGordon Miles Eady ... ... 15 Sept

934

Officers whose names are in italics *have commuted their pay.*
† *Retired with a Gratuity.*

Digitized by Google

1927—*contd.*

mCharles Wilfred Croxford, D.S.C. 16 Sept
m*Geoffrey Durbridge Potter* ... 30 Sept
mAusten Robert Stackpoole Briggs 30 Sept
mMaurice Appleton ... ... 30 Sept
mJohn Abney Hall ... ... 30 Sept
m*PW* Alwyn Goyder Smith ... 30 Sept
m***Christopher Patrick Newton*** ... 30 Sept
m*Claude William Macgregor* ... 30 Sept
mJames Mowday ... ... 1 Oct
mWilliam Francis Nicholas ... 13 Oct
†mArthur Cole ... ... 13 Oct
mArthur Harry Smith ... ... 13 Oct
m*Philip Henry Baker* ... ... 15 Oct
m*John Randolph James* ... ... 15 Oct
m*Kenneth Horley* ... ... 15 Oct
mThomas Arthur Burnett ... 15 Oct
mEdward Edgell Hone ... ... 15 Oct
m*Alfred Leslie Warwick Williams*... 15 Oct
mJohn Oliver Campbell, D.S.C. ... 15 Oct
†mKenneth John Riddell ... ... 15 Oct
mWolstan Beaumont Charles Weld Forester ... ... 15 Oct
mRobert Derek Stawell Crosse ... 15 Oct
†mFrederick James Chambers ... 15 Oct
mGeorge Whitfield ... ... 15 Oct
mWilliam Ambrose Swyer ... ... 28 Oct
mJohn Crabbe Swayne ... ... 28 Oct
mFrederick William Langford ... 28 Oct
mHubert Wyndham Barry ... 15 Nov
mMortimer Henry Marion Durand 15 Nov
m*Alexander Dalrymple Stewart Murray* ... ... 15 Nov
mFrancis Denis Bingham ... ... 15 Nov
mDennis Noel Venables ... ... 15 Nov
m***Hetley Selby Ash*** ... ... 15 Nov
mReginald Malcolm Ratcliffe Hoare 15 Nov
mArthur Francis Peers ... ... 15 Nov
mWilliam Henry Payne ... ... 26 Nov
mLouis Sirett ... ... 3 Dec
mJames Robert Asby ... ... 7 Dec
mWilliam Gregory ... ... 11 Dec
mJoseph Thomas Richards ... 11 Dec
mAlfred Ernest Hicks ... ... 11 Dec
mJohn King... ... ... 11 Dec
mRichard Domnick Scanlon ... 11 Dec
mMaurice Munson ... ... 11 Dec
mThomas Charles Robinson ... 11 Dec
mWilliam West ... ... 11 Dec
m***Alan Hugh Hillgarth*** ... ... 15 Dec
m***Charles Edgar Payne*** ... ... 15 Dec
m*Charles Markham David* ... ... 15 Dec
mCharles John Percival Small ... 15 Dec
mSir *Reginald Arthur St. John Leeds*, Bt. ... ... 15 Dec
mClement Newington Everitt ... 15 Dec

986

1927—*contd.*

mThomas Eric Kirnan Donaldson [R] ... ... 15 Dec
mArthur Owen Gillett ... ... 15 Dec
mThomas Proctor Pentland ... 15 Dec
mMaurice Henry Lawrence ... 28 Dec
mJohn Davis ... ... 28 Dec

1928

mJoseph Ramsay Elveria Hiton ... 11 Jan
mCecil Smith Tyacke... ... ... 11 Jan
mCharles Neville Colson ... ... 15 Jan
mRobert McLean Lochhead ... 15 Jan
mRichard Coney Pedder ... ... 15 Jan
mRoger Henry Charles Fetherston-haugh-Frampton ... ... 15 Jan
m***Noel Somerville Digby*** ... ... 15 Jan
mJohn Martin ... ... 15 Jan
mWilliam Adam Duncan Twysden 15 Jan
m***Reginald George Arnot*** ... ... 15 Jan
mBerkeley James Parker ... ... 25 Jan
mAlfred Rivett ... ... 28 Jan
mBrydges John Coade ... ... 11 Feb
mHumphrey Raleigh Gilbert ... 15 Feb
†mGeorge Pearson Glen Kidston ... 15 Feb
mIan Eustace Brodie ... ... 15 Feb
mJames Godfrey Victor Strangways 15 Feb
†mPhilip Brian Martineau... ... 15 Feb
mGeorge Hugh Frederick Barrow Darby ... ... 15 Feb
mRupert Christopher Oswald Hill 15 Feb
mCharles Gordon Heys Hallett ... 15 Feb
mGeorge Dewing Graver ... ... 17 Feb
mFrederick Joseph Boswell ... 28 Feb
†mAlfred John Clements Miller ... 28 Feb
mHenry George Marsh ... ... 28 Feb
mHarold Welch ... ... 11 Mar
mEdward Millen ... ... 11 Mar
mAlbert Francis Griffin ... ... 11 Mar
mEdgar King ... ... 11 Mar
mEdward George Solway ... ... 11 Mar
mWalter Jeffrey Uden, M.B.E. ... 14 Mar
mCharles Lindsay Lawrie ... ... 15 Mar
mHenry Montagu Burrows ... 15 Mar
†mRobert Arthur Francis Nicholl-Cadell ... ... 15 Mar
m*Hereward Hook* ... ... 15 Mar
mCharles Wilhelm Ewan Corlett ... 15 Mar
mGeoffrey Awdrey Peck ... ... 15 Mar
mHarold Mitchell Blake ... ... 3 Apr
mPhilip Reginald Fryer ... ... 15 Apr

1030

Officers whose names are in italics *have commuted their pay.*
† *Retired with a Gratuity.*

Digitized by Google

1928—*contd.*

m*Chambré George William Penn Curzon* ... ... 15 Apr
m*Frederick Bernard Laurie* ... 15 Apr
mEric Brettell Causer ... ... 15 Apr
mFrancis Barham Carslake ... 15 Apr
mAlbert Wentworth Bates... ... 15 Apr
mGeorge Nevett Thorniley ... 15 Apr
mDouglas Rowland Alston ... 15 Apr
mEdward Rendle Willis ... ... 15 Apr
mRudolph John Erskine Slayter ... 15 Apr
mJohn Humphrey Yorath... ... 15 Apr
mJohn Christian Boldero, D.S.C. ... 15 Apr
mJohn Graham Binny ... ... 15 Apr
m*Reginald Havelock Donnell* ... 15 Apr
mWilmot Pynson Bennitt ... ... 15 Apr
mJohn Ranulph de la Haule Marett 15 Apr
mJames Robert Cunningham Montgomery ... ... 15 Apr
mGilbert Nathaniel Harvey ... 15 Apr
†mJohn Paul Lavallin Puxley ... 15 Apr
mHarold Leslie Dewdney ... ... 15 Apr
mCharles Davidge ... ... 22 Apr
mArthur Ernest Bound ... ... 22 Apr
mCharles Kernot Blake ... ... 3 May
mMark Bate... ... ... 6 May
mGeorge Quincey, M.B.E. ... ... 6 May
mRoy Arthur Storr ... ... 10 May
mWilliam Charles Baker Rich ... 11 May
mHenry Charles Hambly ... ... 11 May
mReginald Bernard Gwynne Francis 15 May
mAlexander Blackley Goble ... 15 May
mColin Radcliffe Woodhall ... 15 May
mRichard Brutton Ford ... ... 15 May
mGeorge Ernest Marshall ... ... 15 May
mRonald Bethune Leggatt ... 15 May
mThirkill Arthur James White ... 15 May
m*Michael Godfrey* ... ... 15 May
mBrian Richard Brasier-Creagh ... 15 May
mMartin Rhys Jones ... ... 15 May
mNoel Charles Mansfeldt Findlay 15 May
mAnthony Boyce Combe ... ... 15 May
mLionel Hugh William Bellers ... 15 May
m*Charles Gordon Carter* ... ... 15 May
mVivian Gerald Lucas ... ... 15 May
m*Alan Westbury Preston* ... ... 15 May
†mGeorge Alexander Ranken Johnston Leslie ... ... 15 May
mFrederick Albert Messervy ... 13 June
mDudley Gordon Hunt ... ... 15 June
mLancelot Newsome Baxter ... 15 June

1077

1928—*contd.*

m*Edward Basil Green* ... ... 15 June
mCyril Jack Cawdry ... ... 15 June
m*William Redvers Hocking* ... 15 June
m*Geoffrey Durham Stokes* ... ... 15 June
m*Patrick Orosby Gilmore* ... ... 15 June
m*Henry Charles Sylvester Collingwood Selby*... ... ... 15 June
m*Cyril Frank Cæsar Neate*... ... 15 June
m*Hanbury Faulder Bernard* ... 15 June
mCharles James Jarrett ... ... 22 June
mFrederick John Patterson, D.S.M. 22 June
mGeorge Roberts ... ... 23 June
mJohn Clist... ... ... 28 June
mJohn Laing Davidson ... ... 11 July
mPercy Fletcher ... ... 11 July
mPercival James Jordan ... ... 22 July
mHorace Denton ... ... 10 Aug
mThomas Henry Scott Jackson ... 11 Aug
mJohn Herbert Winstanley Shirley 15 Aug
mFrank Hill ... ... 15 Aug
mWilliam Andrew Hooper... ... 26 Aug
mArthur John Cooper ... ... 5 Sept
mHedley William Avery-Fox ... 9 Sept
mGeorge Munday ... ... 11 Sept
mOsman Cyril Horton Giddy, D.S.C. 15 Sept
m*William Frederico Humphery* ... 15 Sept
mCyril Robert Whitcroft ... ... 15 Sept
mKenneth Alexander McKenzie ... 15 Sept
mEric Victor Major... ... ... 15 Sept
mCharles Henry Rodiger Foote ... 15 Sept
mMichael Vaughan Hoyle ... ... 15 Sept
†m*Hon.* Archibald Lenox Colquhoun William John George Napier ... 15 Sept
mRobert Laurence Stuart ... ... 15 Sept
mValentine Charles Smith ... ... 23 Sept
mWilliam Joseph Edward Nightingale, M.B.E. ... ... 5 Oct
mFrank Hambly Jarvis ... ... 11 Oct
mReginald Charlwood Ellis ... 11 Oct
mRichard Charles Bunt, M.B.E. ... 14 Oct
m*Gwynne Francis Grant* ... ... 15 Oct
mChristopher Ernest Inman Gibbs 15 Oct
mRowley Kennedy ... ... 15 Oct
mGeoffrey McClintock ... ... 15 Oct
mLlewellyn Somerset Edward Llewellyn ... ... 15 Oct
m*James Kerr Elliot* ... ... 15 Oct
mWilliam Robert Pegg ... ... 10 Nov
mGeorge Newman Small ... ... 11 Nov

1122

Officers whose names are in italics *have commuted their pay.*
† Retired with a Gratuity.

Digitized by Google

1928—*contd.*

mWilliam James Cann ... ... 11 Nov
mDaniel John O'Meara, M.B.E. ... 11 Nov
mJames Victor Bond ... ... 11 Dec
mWilliam Gardner ... ... 11 Dec
mJohn Booth ... ... 11 Dec
mWilliam Hugh Moloney ... ... 11 Dec
mWilliam Gordon Jack ... ... 15 Dec
m*Gerald Joel Scott* ... ... 15 Dec
mGeorge Tronson McInnes ... 15 Dec
mMatthew Seymour Bradby, M.B.E. ... ... 15 Dec
mBrownlow Villiers Wilson ... 15 Dec
mCharles Richard Barnett ... 15 Dec
mFreke William Wiseman-Clarke 15 Dec
m*Herbert Ray Bond Howell* ... 15 Dec
mGeorge Herbert Gladwyn James 15 Dec
mGerard Leslie Gandy ... ... 15 Dec
mArchibald Hugh Gough Arbuthnot 15 Dec
mFrancis Babington Proudfoot ... 15 Dec
m*PW* Donald Allen Gyles, D.S.C. ... 21 Dec
mArthur Gunning Ingram, D.S.C. 22 Dec
mHarry Sheppard ... ... 22 Dec

1929

mWalter Stuart Smithies ... ... 3 Jan
mWenman Humfrey Wykeham Musgrave ... ... 15 Jan
mWilliam John Henry Dicks ... 15 Jan
mVyvyan John Somerset-Thomas 15 Jan
mRanald George Wynne-Edwards 15 Jan
mWilliam Gervase Rochfort Wade 15 Jan

1149

1929—*contd.*

mJan Herbert Farquharson Kent 15 Jan
mJames Poole ... ... 21 Jan
mArthur Howard Ridgers ... ... 22 Jan
mGeoffrey Howard Stevens ... 15 Feb
mJohn Lionel Isacke ... ... 15 Feb
mAndrew Bruce Moir ... ... 15 Feb
mGeorge Croft Arnold ... ... 15 Feb
mThomas Gard Willis ... ... 15 Feb
mHerbert James Mason ... ... 15 Feb
m*Thomas Mendelsohn Horsfall* ... 15 Feb
mCharles Edgar Siffleet, D.S.M. ... 22 Feb
mHarry Harris Kent ... ... 22 Feb
mFrank Alfred Selley ... ... 22 Feb
mFrederick David Atkins ... ... 22 Mar
mWilliam Alexander Rhind, M.B.E. 7 Apr
m*Henry Merryweather* ... ... 15 Apr
mGeoffrey Charles Wyatt Wheeler 15 Apr
m*Francis John Phillips* ... ... 15 Apr
mHarry Brian Baker ... ... 15 Apr
m*John Alexander McArthur* ... 15 May
mRevell Clayton Hannah ... ... 15 May
mArthur George Graham, D.S.C. ... 22 May
mErnest Owen Adams ... ... 15 June
m*Thomas Christopher Bowstead* ... 15 June
mHowell Hewson Cuttle ... ... 15 June
mDavid Cameron Williams ... 15 June
mGeorge Christian Romney Evans 15 June
mJohn Penton Stares ... ... 15 June
m*Tankerville Seymour Roca Chamberlayne* ... ... 15 June
mNiall O'Donnell Griffin ... ... 15 June

1179

LIEUTENANTS.

1921

mAlbert Augustus Joshua Armitage 24 June
mSydney Edward Johnson ... 15 July
mNorman Mountcastle Schofield Seeger ... ... 15 July
mEvelyn Charles Capron ... ... 15 July
mAlan Charles Graham Jolley ... 15 July
m*Edward Pitcairn Gambier Sandwith* 15 July
mWilliam Ewart George ... ... 15 July
m*Ronald Wykeham Miller* ... ... 15 July
mVernon Edward Barling Nicholson 15 July
mPatrick Lavallin Puxley ... ... 15 Aug
m*Christopher Lincolne Sutton* ... 15 Aug
mLionel Servington Widdicombe ... 15 Aug
mSydney Kenneth Roberts Duncan 15 Aug
mLeonard William Sidney Wright 15 Aug
m*Max Edward Baden Powell Storrie* 15 Aug
mJohn Henry Ewart ... ... 31 Aug
mJames Bishop ... ... 1 Sept
mCecil Norman Adams ... ... 15 Sept

18

1921—*contd.*

mJohn Ivor Jordan ... ... 15 Sept
mGerald Kempland Boatfield ... 15 Sept
mPhilip Stansfeld ... ... 15 Sept
m*Raymond Courtenay Blagg* ... 15 Sept
mFrancis Palmer Smythies ... 15 Sept
mAlaric Trevor Horton ... ... 15 Sept
mHerbert John Rose ... ... 25 Sept
mArthur Clements Burgess ... 7 Oct
mCharles Noel Thomas Hay ... 15 Oct
mCharles Phillips Lloyd Sanders ... 15 Oct
mJoseph Mills Cater ... ... 17 Oct
mGeorge Wills ... ... 10 Dec
mCharles Richard Ponton ... ... 10 Dec
mColtman Shene Clarke ... ... 15 Dec
mPatrick John Hare ... ... 24 Dec
mFrank Groves ... ... 31 Dec
mRobert Cockburn ... ... 31 Dec
mNicholas Liddicoat ... ... 31 Dec
mThomas Albert Herriott ... ... 31 Dec
mJames Elliott Elfick, M.B.E. ... 31 Dec

38

Officers whose names are in italics *have commuted their pay.*
† ***Retired with a Gratuity.***

Digitized by Google

1922

mHerbert Thrower Herring ... 15 Feb
mHarry James Rowland Clegg ... 15 Feb
mCharles Rodney St. John Rich ... 15 Feb
mEdwin Stark ... ... 17 Feb
mSidney Edwards ... ... 20 Feb
mEdwin Eglinton Daly ... ... 14 Mar
mJohn Truscott ... ... 11 Apr
mWilliam Donovan ... ... 11 Apr
mHenry Edward Felix Hurst ... 11 Apr
mThomas Charles Steed ... ... 11 Apr
mHarry Dolbear ... ... 11 Apr
mJohn Fennamore ... ... 11 Apr
mCharles George McCarthy ... 11 Apr
mAlbert Edward Randolph Brock 11 Apr
mThomas Sandover ... ... 11 Apr
mWilliam John Holwell ... ... 20 Apr
mFrank Thomas Hills ... ... 11 May
mRobert Hugh Stewart Peter ... 15 May
m*Henry Fawcus Gerrans Leftwich* ... 15 May
mRichard Edgar Bryant Rose ... 15 May
mRobert Gordon Thomson Gildard 15 June
mGordon Gratwicke Peters ... 15 June
mPercy Gordon Sanderson ... 15 June
mJohn Murdo Hawkridge ... ... 30 June
mRobert Frederick Bertram Cooper 30 June
mAlbert Edward Seymour ... 30 June
mHarry Hoggett ... ... 5 July
mJoshua Ernest George Chubb ... 5 July
mWilliam Oswald Millington Rees 15 July
mCoryndon Ommanney Luxmoore 15 July
mCharles James Byrne ... ... 12 Aug
mBenjamin Richardson ... ... 12 Aug
mJames Kirby ... ... 12 Aug
mAlbert Edward Way, M.B.E. ... 12 Aug
mSolomon Ouseley ... ... 12 Aug
mErnest Stracey Stone, M.B.E. ... 12 Aug
mGeorge Frederick Yandell ... 12 Aug
mWilliam Thomas Ahearn ... 12 Aug
mThomas Joseph Jehan ... ... 12 Aug
mThomas Frederick Britton, D.S.C. 12 Aug
mMaurice Scanlan .. .. 12 Aug
mJames Mann MacKie ... ... 12 Aug
mFrederick Charles Russell ... 12 Aug
mJoseph Devine ... ... 12 Aug
mFrancis Louis Crocombe ... 12 Aug
mWalter Henry Cleaver ... ... 12 Aug
mRobert George Payze ... ... 12 Aug
mWalter Joseph Hopson ... ... 12 Aug
mWilliam Henry John Titheridge... 12 Aug
mThomas Connolly ... ... 12 Aug
mEdward Winter ... ... 12 Aug

89

1922—*contd.*

mThomas Joseph Vosper ... ... 12 Aug
mCharles Edward Bryant ... ... 12 Aug
mJohn Winstanley ... ... 12 Aug
mJames Francis William Dimond 12 Aug
mArthur Edward Neal ... ... 12 Aug
mRaymond Frederick Jay ... ... 12 Aug
mJoseph Wilkinson ... ... 12 Aug
mHerbert Daniel Jehan, D.S.C. ... 12 Aug
mWalter Frank Williamson ... 12 Aug
mJames Atteridge Doran ... ... 12 Aug
mErnest James Trillo ... ... 12 Aug
mPatrick Cashman ... ... 12 Aug
mRichard Cronin ... ... 12 Aug
mDaniel Patrick Joseph Enright, M.V.O., D.S.C. ... ... 12 Aug
mWilliam Alfred Cutler ... ... 12 Aug
mGeorge Lewin, M.B.E. ... ... 12 Aug
mWilliam Manson ... ... 12 Aug
mAlbert Edward Simcox ... ... 12 Aug
mWilliam Henry John Parkin ... 12 Aug
mHenry James Pearce ... ... 12 Aug
mLeonard Walter Brock ... ... 12 Aug
mCharles Robert Usher ... ... 12 Aug
mPercy William Tregillis ... ... 12 Aug
mThomas Henry Keyes, D.S.C. ... 12 Aug
mWilliam Edward Griffiths ... 12 Aug
mFrederick Dawes ... ... 12 Aug
mHenry Edward Caley ... ... 12 Aug
mCharles Bruce Stiven ... ... 12 Aug
mRoland Coombes ... ... 12 Aug
mIsaac John Brett ... ... 12 Aug
mRichard Gould ... ... 12 Aug
mAlfred Ernest Walkem ... ... 12 Aug
mFrank Ernest Shannon, M.B.E. 12 Aug
mFrank Leonard Elliott ... ... 12 Aug
mSidney Durand Stoneman ... 12 Aug
mWilliam Charles Buttenshaw ... 12 Aug
mRobert Chapman ... ... 12 Aug
mWilliam George Wakeham ... 12 Aug
*mGeorge Samuel Peavitt ... ... 12 Aug
mCornelius Walter King ... ... 12 Aug
mErnest James Evans ... ... 12 Aug
mErnest Pert ... ... 12 Aug
mLeonard Repton ... ... 12 Aug
mWilliam Henry Mobley ... ... 12 Aug
mNewman Ruffle ... ... 12 Aug
mWalter Holt ... ... 12 Aug
mSamuel Cater ... ... 12 Aug
mRichard Arthur Knott ... ... 12 Aug
mWalter Thurston Silk ... ... 12 Aug
mDavid Russell Campagnac ... 15 Oct
mSamuel Henry Taylor ... ... 15 Oct

140

Officers whose names are in italics *have commuted their pay.*
† *Retired with a Gratuity.*

Digitized by Google

1923

mSidney Woods ... ... 12 Jan
mJohn Charles Theodore Dillon-Robinson ... ... 15 Apr
mAlfred Frank Peake ... ... 15 May
Gordon Morrison ... ... 15 May
mAlexander Herbert Bramley Atkinson ... ... 15 June
mJohn Ralph Henderson ... ... 15 Sept
mHerbert James Marchant ... 17 Sept
mJoseph Young ... ... 25 Sept
mMurdo McIvor ... ... 30 Sept
mJames Rea ... ... 15 Oct
mRobert Henry Regan, M.B.E. ... 8 Dec

1924

mThomas Tomlin ... ... 14 Mar
mErnest James Whiting ... ... 30 May
mWilliam John Rickard ... ... 8 July
mFrederick William Sweetingham... 12 Aug
mGeorge Rogers ... ... 13 Aug
mFrank Horton ... ... 2 Sept
mErnest John Russel Staple ... 3 Sept
mGeorge Augustus Dallimore ... 8 Sept
mAlexander George Stock, D.S.C. 30 Sept
mHenry George Pavely ... ... 12 Nov
mEdwin Percy Hamlyn ... ... 3 Dec

1925

mGeorge Frederick Taylor... ... 4 Jan
mAlfred Henry Savage ... ... 20 Jan
Reginald John Crosse ... ... 15 Feb
Edmund Newman Haines ... ... 15 Feb
mRobert Alexander Banham ... 7 Mar
mAlfred Edward Cottrell ... ... 17 Mar
mWilliam George Harding... ... 4 Apr
mJohn Walter Bell... ... ... 30 June
mRobert Chambers Kelly ... ... 7 July
mWilliam Bruce Rendle ... ... 12 July
mRobert William Martin ... ... 16 July
mThomas McConnell ... ... 15 Aug
mThomas Sargent Reeves ... ... 21 Sept
mWilliam Pepperell ... ... 21 Sept
mJohn Frederick Hannaford ... 25 Sept
mJohn O'Leary ... ... 10 Oct
mWilliam Matterson Denton ... 25 Oct
mWilliam Clements Elliott ... 28 Oct
mWalter Thorogood ... ... 6 Nov
mEdwin Lancelot Archbold ... 9 Nov
mAlbert John Guest ... ... 14 Nov
mWilliam Richard Broadhurst ... 4 Dec
mWilliam Leonard Aris, M.B.E. ... 7 Dec
Hugh Duncan Stuart Marshall ... 15 Dec
Cecil Arthur Roy Charnaud ... 15 Dec
Laurence Birch ... ... 30 Dec
mMichael John Joseph Sartain ... 31 Dec

189

1926

mAbraham Hegarty ... ... 18 Feb
mErnest Victor Roberts ... ... 23 Feb
Archibald Douglas Courage ... 28 Feb
mJohn Rodd ... ... 12 Mar
mEustace Trevor Sproson ... ... 18 Mar
mAlfred Benjamin Lean ... ... 27 Mar
mRobert Henry Tom Haydyn ... 27 Mar
mAlbert Henry Singleton, M.B.E.... 10 Apr
mJohn William Gilroy ... ... 18 Apr
mMatthew Thomas ... ... 10 May
mWilliam James Berry ... ... 5 June
mBenjamin Samuel Flynn ... 31 July
mHenry Clarence Newmarch, M.V.O., M.B.E. ... ... 16 Aug
mGeorge Hammacott ... ... 21 Aug
mJoseph William Parkes ... ... 24 Aug
Jasper William Francis Milner-Gibson ... ... 30 Sept
mHenry James Colman ... ... 2 Nov
mWilliam Stephen Miller ... ... 21 Dec
mJohn Henry Moore ... ... 26 Dec

1927

mAlfred Charles Saunders ... ... 6 Jan
mWilliam Peter Hanna ... ... 30 Jan
Peter Kemp Kemp ... ... 15 Feb
Edward Evan Bruton Ford ... 15 Feb
mHerbert Bulmer ... ... 27 Feb
mAlbert Edward Pearson ... ... 9 Mar
Viscount Dunwich ... ... 15 Mar
mAlbert Newbury ... ... 16 Mar
mWilliam Henry Prosser ... ... 24 Mar
mSamuel George Davis, M.B.E. ... 13 Apr
mHarry Joynes ... ... 16 June
mGeorge Henry Wintle ... ... 15 Dec

1928

mJohn Henry Candy ... ... 13 Jan
mThomas Driscoll ... ... 16 Apr
mErnest Samuel George Grinter ... 27 Apr
mWilliam Henry Kewish, D.S.C. ... 12 May
mEbenezer William Edward Seal 19 June
William George MacLean Buckley 1 July

226

Officers whose names are in italics *have commuted their pay.*

Digitized by Google

LIEUTENANT-COMMANDERS-AT-ARMS.

mWilliam Brooking ... ... 13 Sep 26
1

mFrederick Dhue ... ... 6 Nov 26
2

LIEUTENANTS-AT-ARMS.

mEdward Sinclair, M.B.E. ... 13 Mar 22
1

mEdward John Hackman ... 1 Aug 23
2

SIGNAL LIEUTENANT-COMMANDERS.

mThomas Graham ... ... 2 June 21
mJames Coote .. .. 13 May 22
mJoseph Alfred Minter, O.B.E. 1 June 23
mFrederick William Boswell ... 6 July 17
mWilliam Henry James Counter Champion ... ... 28 Sept 17
5

mHenry James Wayling... ... 17 Jan 26
mHerbert John Harvey, M.B.E. 1 May 26
mJoseph Swift ... ... 13 Sept 26
*mArthur Hambleton Farnley, M.B.E. ... ... 23 Nov 28
9

SIGNAL LIEUTENANTS.

mFrank Lionel Pestell ... ... 12 Aug 22
mWilliam James Reeks ... ... 12 Aug 22
mJoseph Harry Robins, D.S.C.... 30 June 24
3

mErnest Thomas Veryard, M.B.E. ... ... 19 Mar 27
mLeonard Percival Thomas ... 1 Mar 28
5

TELEGRAPHIST LIEUTENANTS.

mHarold Blanden ... ... 6 Dec 24
1

mAlonzo Boniface, M.B.E. ... 25 Nov 26
2

LIEUTENANT-COMMANDERS.

Promoted from the Acting Lieutenants', Sub-Lieutenants' and Mates' Lists.

	Retired Lieut.-Com.	Retired Lieutenant.	Sub-Lieut.
mRobert George Fenton-Livingstone	6 Oct 25	6 Oct 17	15 Mar 15
†mStephen Reginald Sunnucks	13 Mar 27	13 Mar 19	13 Mar 17
†mJohn Henry Malley	15 May 27	15 May 19	15 May 17
†mBasil Theodore Brewster, D.S.C.	31 Aug 27	31 Aug 19	31 Aug 17
†mRonald Dalrymple Florence	15 Sept 27	15 Sept 19	15 Sept 17
†mWilliam Frederick George North	15 Sept 27	15 Sept 19	15 Sept 17
†mGerald Alfred Wills	15 Sept 27	15 Sept 19	15 Sept 17
†mJohn Rawson Lumby	15 Sept 27	15 Sept 19	15 Sept 17
†mFrancis Edward Roberts	15 Sept 27	15 Sept 19	15 Sept 17
†mArthur Eustace Coveney	30 Sept 27	30 Sept 19	30 Sept 17
†mLeslie Howard James	14 Oct 27	14 Oct 19	14 Oct 17
11			

Officers whose names are in italics *have commuted their pay.*
† *Retired with a Gratuity.*

Digitized by Google

LIEUTENANT-COMMANDERS—*contd.*

	Retired Lieut.-Com.	Retired Lieutenant.	Sub-Lieut.
†mEwart Gladstone Robertson	14 Dec 17	14 Dec 19	14 Dec 27
†mJohn Francis Nicholas	30 Apr 18	30 Apr 20	30 Apr 28
†mBrian Dinsdale Youatt	15 May 18	15 May 20	15 May 28
†mHugh Martyn Simpson	15 May 18	15 May 20	15 May 28
†mVictor William Bowden	15 May 18	15 May 20	15 May 28
†mFrederick Lionel King Pagden	15 May 18	15 May 20	15 May 28
†mHarold John Gorst	15 May 18	15 May 20	15 May 28
†mFrancis Dayrell Montague Crackanthorpe ...	15 May 18	15 May 20	15 May 28
†mFrancis John Scott-Stokes	15 May 18	15 May 20	15 May 28
20			

LIEUTENANTS.

Promoted from the Acting Lieutenants', Sub-Lieutenants' and Mates' Lists.

	Retired Lieutenant.	Sub-Lieutenant or Mate.
mWilliam Robert Calvert	15 Sept 17	15 Sept 14
mCharles Thomas Wallis	15 May 19	15 May 16
mAndrew John Paton	15 Sept 19	15 Sept 16
mBrian Thomas Gillespie	15 Sept 19	15 Sept 16
†mGeorge Ernest Finlay-Day	13 May 19	13 Oct 16
†mClaude George Rogers Hayhoe...	13 July 19	13 Oct 16
mWilliam Blaine Luard	15 Nov 19	15 Nov 16
mVoltelin St. John Van der Byl	15 May 20	15 May 17
†mEdwin Thompson	28 Feb 20	28 June 17
†mJohn Francis Atherton	28 June 20	28 June 17
†mDavid Frederick Croft	11 June 20	11 Dec 17
†mSidney Pengelly	11 Dec 20	11 Dec 17
†mDavid John Greene	11 Dec 20	11 Dec 17
†mCharles Burr	11 Dec 20	11 Dec 17
14		

Officers whose names are in italics *have commuted their pay.*
† *Retired with a Gratuity.*

Digitized by Google

	Retired Lieutenant.	Sub-Lieutenant or Mate.
†mMaurice Howard Cox	11 Dec 20	11 Dec 17
mVyvyan Whitmore Pearce	15 Mar 21	15 Mar 18
mSeymour Tyrer Shenton	15 May 21	15 May 18
mHerbert Frederick Skeffington Lowthorpe-Lutwidge ...	15 May 21	15 May 18
m*Robert Manning Sainthill Davy*	11 Aug 23	15 May 18
mWilliam Evans Mahoney	22 June 21	22 June 18
†mJames Bertram White	22 June 21	22 June 18
mCyril Hugh Poulton	16 Oct 22	22 June 18
†mThomas Culliford	22 June 21	22 June 18
†mWilliam George Burt	22 June 21	22 June 18
†mAlfred Thomas Woods	22 June 21	22 June 18
†mRobert Giddings	22 June 21	22 June 18
mCoryton Hawkesley Awdry Mayne	1 Feb 22	15 Sept 18
mHorace Thomas Pitt	18 Aug 22	15 Sept 18
†mArthur Onley Coxson	15 Nov 21	15 Nov 18
†mBasil Morgan Benedict O'Connell	15 Jan 22	15 Jan 19
mAlfred Wills Scott	8 Aug 22	15 Mar 19
m*Arthur Duncan Stather Dunn*	20 Oct 22	15 May 19
mConway Vivian Dodgson	4 Oct 22	15 May 19
†mGeoffrey Niblett	15 May 22	15 May 19
mLeofric Temple Sims Williams	15 July 22	15 May 19
mRudolf Ernest Hobbs	15 July 22	15 May 19
mFrederick William Richings	15 July 22	15 May 19
mGeorge Seymour Montagu Pollock	15 July 22	15 May 19
†mEric Donald Gannon	15 July 22	15 May 19
†mFrancis Robert Gorham Holmes	15 July 22	15 May 19
†mAlfred Gilbert Cassels	15 July 22	15 May 19
mEric Metheun Vivian James	15 July 22	15 May 19
†mAlbert Baker Ellis	15 July 22	15 May 19
m*Arthur Robert Prendergast*	18 July 22	15 June 19
mRobert Harold Mallinson	10 Nov 22	15 July 19
m*Cecil Willis Huggard*	2 June 22	15 July 19
mMaurice Clive Pascoe	10 Oct 22	15 July 19
m*Robert Mundy-Cox*	15 Feb 23	15 July 19
mJohn Douglas Rosdew Davies	19 Oct 22	15 July 19
mBernal Edward de Martelly Seaman	30 May 22	15 July 19
mHugh Desmond Lucas	26 May 22	15 July 19
mGeorge Edmund Gonin	6 July 22	15 Sept 19

52

Officers whose names are in italics *have commuted their pay.*
† *Retired with a Gratuity.*

Digitized by Google

	Retired Lieutenant.	Sub-Lieutenant or Mate.
†mHugh Ernest Cave	15 Sept 22	15 Sept 19
mHenry Ellis Passmore-Edwards	14 Nov 22	15 Nov 19
mMartin Hugh Macpherson	15 Jan 23	15 Jan 20
mPhilip Francis Brooke Blackwell	13 June 22	15 May 20
mArchibald Richard Fortescue Purvis	21 June 22	15 May 20
†mEdward Alfred Eborall	15 May 23	15 May 20
mJames Trevor Templer	3 July 22	15 May 20
†mBruce Airlie Gregory	15 May 23	15 May 20
mBernard Joyce	1 Dec 23	1 Dec 20
mNorford Arthur Suffling	15 Jan 24	15 Jan 21
mWilliam Desmond Revell Bravington	15 Jan 24	15 Jan 21
mCyril Edward Nisbet	15 Jan 24	15 Jan 21
mHarold Edward Wethered	19 July 23	15 Jan 21
mGeoffrey Ernest Coysh	15 Jan 24	15 Jan 21
mHugh Bennett Garratt	15 Jan 24	15 Jan 21
mHector Roderick Æneas MacLeod	15 May 24	15 May 21
mEric Robins McEachran	15 May 24	15 May 21
mFrancis Thomas Murray Day	15 May 24	15 May 21
mRoger Geoffrey Buckley	15 May 24	15 May 21
mHugh Volant Wheeler	15 May 24	15 May 21
mHumphrey Bradburne	15 May 24	15 May 21
mCharles Roresby Beville	15 May 24	15 May 21
mGarden Milne Hossack Dinsmore	15 May 24	15 May 21
mJames Donald Whaley Burrows	15 May 24	15 May 21
mHenri Jacques Maurice Berthon	15 May 24	15 May 21
mWilliam Gordon Everitt	15 Sept 24	15 Sept 21
mLewis Simcox	15 Sept 24	15 Sept 21
mCharles Terry	15 Sept 24	15 Sept 21
mChristopher Pleydell-Bouverie	15 Sept 24	15 Sept 21
mPeter Reynolds Furse	15 Sept 24	15 Sept 21
mTrevor James Legrew Watkins	15 May 25	15 May 22
mWilliam Edmund Halsey...	28 Feb 27	15 Nov 23
mFrederick William Tayler	1 Dec 26	1 Dec 23
Richard Alliott	30 Sept 27	30 Sept 24

Officers whose names are in italics *have commuted their pay.*
† *Retired with a Gratuity.*

Digitized by Google

SUB-LIEUTENANTS.

1871
Henry Dawson Archdall ... ... 27 July
Herbert Dampier Phelps ... ... 27 July

1872
m *Henry Horace Adamson* ... ... 19 Mar
m *The Hon. Harry de Vere Pery* ... 24 July
Edward Broughton Eyre ... ... 14 Oct

1874
Thomas Stewart Porter ... ... 22 Apr

1902
‡Patrick Tosta Scully ... ... 15 Dec

1903
mCharles Pascoe Dumaresq ... 22 Jan

1906
†Cyril Cuthert Anderson ... ... 15 Feb
Josceline William Littleton ... 30 Oct

10

1909
Arthur Bowness Currey Gibson ... 15 June

1918
‡m Harry Christopher de Courcy Hammond-Spencer ... ... 15 Jan
‡m Dudley Percy Davidson ... 15 Feb

1919
m Duncan Shaw ... ... 15 July
m George Robert Elliott Cleveland 15 Sept

1920
†m Henry Latham Loring... ... 15 May
†m James Brown Wright ... ... 15 May

1921
†m Henry Charles Gann ... ... 15 May
†m Arthur Healy Ryan ... ... 15 Sept
†m Stuart Manly Douty ... ... 15 Dec

20

MATE.

m Percival William Woodriffe ... ... 11 Sept 20

1

Officers whose names are in italics *have commuted their pay.*
‡ *Retired under the provisions of Order-in-Council of 13th May,* 1901.
† *Retired with a Gratuity.*

Digitized by Google

ENGINEER VICE-ADMIRALS.

GSP m*Sir* Henry John Oram, K.C.B., F.R.S. (*Late Engineer-in-Chief of the Fleet*) 25 Oct 07
** m*Sir* George Goodwin Goodwin, K.C.B., LL.D. (*Late Engineer-in-Chief of the Fleet*) ... ... 8 June 17
m*Sir* Robert Bland Dixon, K.C.B., D. Eng. (*Late Engineer-in-Chief of the Fleet*)... 8 June 22

3

CHIEF INSPECTOR OF MACHINERY.

GHP mHarry Williams ... ... 2 Jan 84

1

ENGINEER REAR-ADMIRALS.

GHP John Allin Lemon ... ... 1 Oct 01
GSP mRobert Mayston, C.B. ... 9 July 04
mRobert Browne Priston ... 5 Nov 07
mJohn Evans Chase ... ... 4 Sept 08
mGeorge Elbrow ... ... 24 Sept 08
mJohn Stocker Sanders, C.B. ... 13 Mar 09
mWilliam Sharp ... ... 4 Nov 09
John Hughes Adams ... ... 14 Aug 10
mJames Joseph Stuart ... ... 27 Apr 11
James John Frost ... ... 20 May 11
mErnest Frank Ellis, C.B. ... 21 Dec 11
mWilliam Frederic Pamphlett, C.B. ... ... 7 Feb 12
mWilliam Milton ... ... 27 Feb 12
mAlbert Ernest Luscombe Westaway ... ... 2 Apr 12
Charles William Gregory ... 9 Oct 12
mFrederick Thomas Warren Curtis ... ... 4 Nov 12
mSylvester Rawling ... ... 2 Dec 12
mWilliam John Anstey, C.B. ... 28 Jan 13
mJames Michael Thompson ... 7 Jan 14
mEdouard Gaudin, C.B.... ... 29 Aug 14
mGeorge William Hudson, C.B.... 8 Feb 16
mWilliam Whittingham, C.B. ... 28 Nov 16
*mCharles John James, C.B. ... 15 Oct 17
mFred Hore, C.B. ... ... 25 Apr 18
**mJohn George Liversidge ... 20 Aug 18
mJames Thomas Willoughby ... 21 Aug 18
m*Sir* Arthur Frederick Kingsnorth, K.C.B. ... ... 22 Aug 18
***mArchie Russell Emdin, C.M.G. ... ... 17 Oct 18
mMarrack Sennett ... ... 21 July 19
mGeorge William Roome, C.B.E. 22 July 19
m*Sir* Donald Percy Green, K.C.M.G., C.B. ... ... 23 July 19
*mCharles Cape Sheen, C.B. ... 31 Dec 19
*mWilliam Toop, C.B. ... ... 18 Jan 20
*mHoward Bone, C.B. ... ... 20 July 20
mEdward William Liversidge ... 10 May 21
mWilliam Alfred John Davies ... 11 May 21
*mJohn Harry Jenkin, C.B. ... 12 May 21
mArthur Samuel Crisp, C.B.E.... 13 May 21
**mSydney Rider, C.M.G. ... 14 May 21
mOliver Richard Paul, C.B.E. ... 12 Sept 21
*mHarry Lashmore, C.B., D.S.O. 13 Sept 21

41

mArthur Robert Grant, *C.B.E. 4 Jan 22
*mJohn McLaurin, C.B.... ... 5 Jan 22
mLindsay James Stephens, C.B.E. 28 May 22
m*P W* Henry Wall, C.M.G. ... 29 May 22
mDavid John Carruthers, C.B.E. 5 June 22
mEdward John Weeks, C.B. ... 6 June 22
*mWilliam Cory Sanders, C.B., D.S.O. ... ... 7 June 22
mHerbert Brooks Moorshead, C.B., C.B.E. ... ... 14 July 22
mRichard Bryan... ... ... 12 Sept 22
**mGeorge Frederick Thompson 13 Sept 22
mWilliam Matthias Whayman, C.B., C.B.E. ... ... 14 Sept 22
mJames Mountifield, C.B.E.* ... 11 Nov 22
*mRichard Walker Martell ... 1 Jan 23
mCharles Stevens, C.B.E. ... 2 Jan 23
mFrederick William Marshall ... 3 Jan 23
mEdward Chisman ... ... 13 Jan 23
mGeorge William Baldwin, C.B., C.B.E. 14 Jan 23
mSamuel Pringle Ferguson, C.B.E. 4 Mar 23
mLewis Jones Watson, C.B., O.B.E. ... ... 22 Apr 24
mErnest Laurence Sagar ... 1 Jan 25
mWilliam Rattey, C.B., O.B.E.... 2 Jan 25
**mCharles Frederick Dunn ... 29 May 25
*mJohn Downie Wilson ... 30 May 25
*mCecil Henry Alec Birmingham, C.B.E. ... ... 1 June 25
mHorace George Summerford, C.M.G., C.V.O. ... ... 1 June 25
*mSydney Montague Gardner Bryer ... ... 15 July 25
mEdward Owen Hefford, O.B.E. 16 July 25
*mPercival Richard Thomas Brown ... ... 16 July 25
*mJames Palmer Leahy, C.B., O.B.E. ... ... 17 July 25
mJohn Bowing, O.B.E. ... ... 7 Dec 25
mMark Rundle, D.S.O. ... ... 8 Dec 25
mCharles Alex Harding ... ... 2 Apr 26
mFrederick William Sydenham, C.B., O.B.E. ... ... 3 Apr 26
mWalter Williams Bills ... ... 8 Apr 26
mGeorge Morland Leslie... ... 9 Apr 26
***mWalter Scott Hill ... ... 10 Apr 26
mPercy Stocker, O.B.E. ... 12 Aug 26

78

Digitized by Google

ENGINEER REAR-ADMIRALS—*contd.*

m	Arthur Edward Hyne, C.M.G.	13 Aug	27
m	Francis Graham	21 Oct	27
m	George Hoare Jeffery, O.B.E....	22 Oct	27
m	Percy Lessingham Edmonds ...	1 June	28
m	Harry Herbert Johnson, D.S.O.	2 June	28
*m	Arthur Frederick Sawyer ...	3 June	28
*m	William Henry Ham	7 June	28
m	John William Milner, M.V.O....	8 June	28
	86		

m	William John Dixon	22 Jan	29
m	Horace Edward Dowling, O.B.E.	23 Jan	29
m	Percy Joseph Shrubsole, D.S.O.	24 Jan	29
m	Francis Blake O'Dogherty, C.M.G.	25 Jan	29
m	Frank Arthur Butler	26 Jan	29
*m	Frank Rheuben Goodwin, D.S.O.	27 Jan	29
	92		

ENGINEER REAR-ADMIRALS.

Promoted from the Engineer Captains' List.

		Engineer Rear-Admiral Retired.	Engineer Captain.
m	John Robert James Pedrick	25 June 19	24 Sept 08
m	Henry Samuel Rashbrook, C.B.E.	23 May 19	17 Feb 09
m	John Edward Johnson	7 Aug 19	1 Jan 10
m	Henry Percival Vining	24 Feb 19	23 Apr 12
m	John William Ham, C.B.	24 Feb 19	24 June 13
m	William Roskilly Parsons, C.B.E....	11 May 21	17 Sept 16
m	Charles William John Bearblock, C.B....	11 May 21	17 Sept 16
m	William Alfred Dathan	1 Jan 25	17 Apr 19
m	John Eden Moorshead	1 Jan 25	17 Apr 19
m	William Hart, O.B.E.	14 July 25	30 Sept 19
m	George Herbert Bromwich, D.S.O., O.B.E.	11 Apr 27	30 June 21
m	Walter George Heppel	4 June 28	30 June 22
rm	John Hamilton	9 June 28	30 June 23
	13		

ENGINEER CAPTAINS.

m	Isaac Edwin Hurst	12 June	03
m	William Hines	22 June	06
	Alfred John Nye, M.V.O. ...	14 May	08
m	William Onyon, M.V.O., M.I.C.E.	29 June	11
	4		

	Walter William Henry Rawlingson	9 Oct	12
m	Frank Rawling Stuttaford ...	4 Nov	12
m	Charles Frederick Beavan Pendleton	13 July	17
m	John Ernest Mortimer... ...	6 Dec	18
	8		

INSPECTORS OF MACHINERY.

Promoted from the Fleet Staff and Chief Engineers' Lists.

		Retired Inspector of Machinery.	Seniority as Chief Engineer.
GHP	Matthew McIntyre	30 Sept 89	8 July 77
GHP	David Wilson	2 Sept 89	20 Feb 78
GHP	Charles William Nibbs	3 Nov 96	12 Mar 80
	Charles Salmon	1 Feb 96	23 Sept 81
GHP m	Henry Laughrin	10 Mar 01	24 Jan 83
	George John Fraser	16 Feb 01	23 Oct 83
GHP m	Francis Ford	23 Sept 02	1 Apr 84
	Edward Norrington	28 Sept 01	21 May 84
	Nicholas Meaden	29 Dec 00	30 Oct 85
GHP	James Henry Gilbert	10 Dec 02	22 Nov 86
GHP m	William Cook	13 May 02	2 Dec 87
	11		

Digitized by Google

ENGINEER CAPTAINS.

Promoted from the Engineer Commanders' List.

	Retired Engineer Captain.	Engineer Commander.
John Waghorn Webb Waghorn	22 Dec 03	24 Feb 88
GHP Alfred Palmer	4 Dec 03	1 July 89
Charles Henry Pellow	15 Jan 04	7 Oct 90
m *GHP* William Thomas Allen	29 Apr 04	22 Nov 90
m William Henry Matthews	30 July 05	5 Feb 91
m William James Maudling	16 Sept 06	29 Sept 91
GHP James Collie Larg	15 May 05	6 Oct 91
m Thomas Rule	21 Jan 07	2 Mar 92
m George Parsons	23 Jan 04	5 Apr 92
Thomas Hobbins Hyde	26 Mar 07	1 May 92
James Shirvell	22 Apr 04	1 Sept 92
m Joseph Wray Allen	21 Sept 04	10 Feb 93
m James Edward Duncan Graham	4 Dec 09	19 July 93
m George Thomas Simmons, C.B.E.	14 Aug 15	8 Sept 93
m William Lonnon	23 Sept 08	9 Oct 93
Alfred Daniel Watson	1 Apr 08	26 Apr 94
Henry John Walker	2 Oct 09	29 Apr 94
Hugh Hawkins	7 Mar 11	8 May 94
m William James Brown	30 Aug 10	7 June 94
m John Jones	14 May 12	10 Jan 95
m Harry Howard Meadus, C.B.E.	27 May 08	9 May 95
GHP m George Edward Bench	16 Apr 08	9 Jan 95
John Lake Michell	9 June 08	12 Mar 96
m John Greet Stevens, C.B.E.	1 Jan 10	20 Sept 96
Arthur John Johns	1 Jan 10	9 Oct 96
Alexander Kerr	1 Jan 09	15 Nov 96
m Samuel Aston	7 Aug 08	19 Jan 97
Edwin John Austen	30 May 08	10 June 97
m Alfred William Gibbs	1 Sept 09	1 Sept 97
m Albert Valentine Blake, C.B.E.	30 Dec 09	1 Jan 98
m Charles Frederick Henry Tilbrook	1 Jan 11	1 Feb 98
m Henry Wallis	23 May 08	1 Feb 98
m Colin McKenzie Norris	7 Dec 08	1 Aug 98
m John William Pleming	1 Jan 11	9 Aug 98
m John Adam Murray, C.B.E.	5 Sept 11	28 Aug 98
m Francis Thomas George	5 Aug 09	6 Jan 99
Frederick Matthew Cottam	5 Dec 10	8 Jan 99
m Harry Christopher McLean	6 Nov 14	8 Jan 99
m William Richard Apps, M.V.O.	19 Jan 12	25 June 99
m George Libbey Roberts Perkins	1 Feb 12	28 July 99
m William Henry Adams	1 Jan 12	1 Aug 99
m William James Black	26 July 11	10 Oct 99
m Alfred Hart	27 Aug 12	1 Jan 00
m John David Rees, C.B.E.	1 Jan 12	5 Jan 00
GHP m George Thomas James Ludlow	1 Jan 12	23 Apr 00
*m James Herbert Watson	10 Feb 12	26 June 00
m William Ramsey Parker, C.B.E.	8 Aug 11	4 Nov 00
m George William Noll	14 Mar 11	1 Dec 00
m William John Hender	7 Nov 11	1 Sept 01
m Ernest Fothergill Sparks	11 Apr 10	1 Sept 01
m William Henry Meadus, C.B.	2 Nov 12	24 Sept 01
m Edwin William Cudlip, O.B.E.	15 May 12	1 Dec 01
m Robert St. John Raper	2 Oct 12	1 Feb 02
m John Horsey Dalrymple	17 Mar 14	1 Mar 02

Digitized by Google

	Retired Engineer Captain.	Engineer Commander.
mEdward Albert Short	10 Apr 14	20 Mar 02
mBenjamin James Watkins	15 Jan 13	1 Apr 02
mAlbert Edward Cox	5 Sept 13	9 May 02
mJohn Tom Hickman Ward, C.B.E., M.V.O.	20 Sept 12	17 May 02
mHarold Gaisford	5 Apr 12	31 May 02
Thomas Robert Reynolds	7 Jan 13	18 Nov 02
Leonard Backler	26 Mar 13	4 Mar 03
mWilliam Wilkinson Lawrance	12 Feb 13	6 May 03
Joseph Napton Crowle	30 Aug 12	1 Sept 03
mHenry Abbott	6 Sept 12	9 Oct 03
mWilliam Ryan	21 Apr 14	1 Nov 03
mThomas Stapelton Guyer...	17 Mar 13	23 Jan 04
Richard Collingwood	16 Dec 11	8 Feb 04
mErnest William Rodet, C.B.E.	31 Oct 12	22 Feb 04
**mEdmund Edward Bond, C.M.G., D.S.O.	9 Aug 19	2 Mar 04
mGeorge Gerald Knight	18 Mar 14	18 Mar 04
mWilliam Fryer Hinchcliff, C.B.E.	23 Feb 14	1 Apr 04
mRobert Bell Ayers, M.V.O.	24 Oct 13	1 Apr 04
mHenry Thomas Knapman	11 Nov 18	1 Apr 04
mHarry George Andrews	11 Nov 18	1 Apr 04
mFrank Main	20 Dec 14	1 Apr 04
mHenry Wray Metcalfe, C.B.E.	28 Aug 14	20 June 04
mJohn Joseph George Gitsham Percey	21 Aug 12	1 Oct 04
mAlfred Edwin Chapman Deacon	31 Aug 15	14 Oct 04
mGeorge William Murray, C.B.E.	20 June 13	31 Oct 04
mWilliam George Ludgate	12 Feb 14	1 Nov 04
mPeter Thomson Crichton, C.B.E.	14 July 13	21 Nov 04
*mSydney James Drake	27 Aug 14	1 Apr 05
mCharles John Huddy	10 May 15	17 Jan 05
mWallace Wright	28 Nov 14	27 Mar 05
mGeorge Henry Morris	2 Mar 15	2 Apr 05
*William Smeeton Frowd, C.B.E	16 May 16	5 May 05
mWalter Thomas Stearn	26 Aug 15	1 June 05
mLewis Wall...	17 Jan 16	23 July 05
mThomas William Christian	17 May 14	1 Sept 05
**mJohn Arthur Richards, C.B.E.	13 Feb 15	1 Oct 05
mHarry Tom Garwood	20 Sept 14	9 Oct 05
mGeorge Thompson Goodall	11 Nov 15	23 Oct 05
mWilliam Wallace Pearce	10 Sept 14	1 Nov 05
mJames Mansfield Simpson	23 May 15	2 Jan 06
mHenry Richard Teed	5 May 14	9 Jan 06
*mCharles Edward Eldred	11 Nov 18	8 Mar 06
mAlfred Thomas Hewlett Stone	1 Nov 14	11 Mar 06
mThomas Henry Pounds	8 May 14	1 Apr 06
mWilliam Crowder Stevens	5 Oct 14	1 Apr 06
mHerbert Brette Templetown Cox	7 Mar 15	1 Apr 06
mJoseph Henry Hill Ireland, M.V.O.	15 Nov 15	1 Apr 06
mThomas Charles Morris	21 Sept 15	1 Apr 06
mHenry Toop	3 Nov 15	1 Apr 06
mCorin Vivian Hardcastle	10 Oct 15	5 Apr 06
mHarry John Meiklejohn	11 Nov 16	28 Apr 06
mRalph Hill Codrington Ball	31 Jan 16	14 May 06
mHenry Charles Rush	11 May 18	15 May 06
mPery Dreweatt Martell	22 Nov 15	7 June 06
mHarold Edward Haydon Ash	9 Sept 14	22 June 06
mCharles William Bolt	17 May 15	1 July 06
mCharles Hastings Hill	1 July 15	1 Aug 06
mRobert Samuel Jennings	7 Apr 16	3 Sept 06
mThomas Henry Bertram Bishop	29 Oct 14	4 Sept 06

113

Digitized by Google

	Retired Engineer Captain.	Engineer Commander.
mEthelbert Spiers Silk	14 Mar 16	8 Oct 16
mHerbert Winsor Irish	13 June 16	1 Nov 16
mJames Frederick Arthur Hastings, O.B.E.	23 Sept 19	23 Nov 16
mErnest Barr	11 May 15	1 Jan 17
mErnest Edwards	1 Dec 16	1 Feb 17
mAlfred Ernest Straw	24 Jan 17	1 Mar 17
mFrederick Counsell Davis	9 June 17	1 Apr 17
mHerbert William Harris, O.B.E.	26 Apr 17	1 Apr 17
mTom Bate Huddy	7 May 18	1 Apr 17
mAlfred William Littlewood, O.B.E.	11 Jan 18	1 Apr 17
mThomas Henry Turner	11 July 17	1 Apr 17
mAlfred Whitmarsh	10 Oct 18	1 Apr 17
mWilliam Anderson Wilson, C.M.G.	10 May 18	1 Apr 17
mJohn Edward Haves	6 Nov 17	1 July 17
mOwen Alban Morris	2 Oct 21	1 July 17
*mRobert Spence, D.S.O.	15 Oct 21	1 July 17
mGilbert Charles Nicolson	25 Sept 17	10 Sept 17
mPercy Wheater	12 Oct 18	3 Oct 17
mWalter Edward Townsend	21 Dec 20	1 Jan 18
mAlfred Thornton Partridge Read	10 Dec 20	9 Feb 18
mHerbert Johnson Little	22 Nov 16	26 Mar 18
mJames Henry Barber	30 Nov 19	3 May 18
mGeorge Herbert Stainton	21 Jan 19	1 July 18
mFrank Sharphouse Moss	17 July 20	1 July 18
mHenry Francis Bell	22 Oct 23	1 July 18
mWilliam Henry Glasspole	17 May 20	1 Oct 18
*mHarry Williams	4 Dec 21	1 Jan 19
mPercy Drummond Maltby	21 Mar 18	1 Jan 19
mVernon Alfred Alexander Vernon	31 Oct 20	1 July 19
mFrederick Pring	24 Sept 20	1 July 19
mThomas Oscar Jameson	1 Nov 19	1 July 19
mWilliam Harrower Crichton	15 July 20	1 July 19
mEdwin Richard Kestell	16 Sept 20	1 July 19
mEdward James Rosevere, O.B.E.	9 Dec 22	1 July 19
*mFrancis John Sutton	12 Nov 21	1 July 19
mThomas Werry Cleave	18 July 21	1 July 19
mCharles John Gregg	17 Sept 20	1 July 19
mHenry John Loveridge	14 Dec 21	1 July 19
mWilliam George Lawrence	26 Apr 20	1 Oct 19
mArthur Frederick White, O.B.E.	6 Dec 21	1 Jan 20
mWilliam Henry Pratt	12 July 21	1 Jan 20
mJohn Fawcett Bushby	3 Aug 20	1 Jan 20
mCollingwood Foster Lindsay Donkin	6 June 21	1 Jan 20
mErnest Crabtree	11 Apr 22	1 Apr 20
mWilliam Crump Johnson	5 Aug 22	1 Apr 20
mAlfred Saunders, D.S.O.	17 Jan 22	1 July 20
mSherard Middleton Osborn Fawckner	28 Dec 21	1 July 20
mJohn William Figgins, O.B.E.	26 June 19	1 July 20
mPercival Charles William Howe	21 Sept 22	1 July 20
mFrancis Edwin Lamb	6 July 22	1 July 20
*mJames Legate	5 Oct 22	1 July 20
mArthur Olver	13 Sept 22	1 Oct 20
**mJohn Benjamin Hewitt	18 July 22	22 Oct 20
mJohn Dawson	2 Sept 20	15 Nov 20
mGeorge Edward Andrew, C.B.	15 Nov 19	1 Dec 20
*mHenry Walton Kitching, D.S.O.	20 Feb 22	1 Jan 21
mArthur Edmund Drought	9 July 22	1 Jan 21
mJames Sandford Constable, O.B.E.	24 Oct 22	1 Apr 21

Digitized by Google

	Retired Engineer Captain.	Engineer Commander.
*mJohn Leonard Kimber	1 Sept 21	1 July 11
mJames Alverne Paterson	14 Sept 20	1 July 11
mHerbert Edgar Rock	21 Jan 23	1 July 11
mArthur Brown	11 Nov 22	1 July 11
mJames Thomas Charles Butland	28 June 22	1 July 11
mGilbert Howard Page	23 June 24	1 July 11
mCharles Gilbert Ware	14 July 22	1 July 11
mJoseph John Kirwin, O.B.E.	19 July 22	1 July 11
mCharles James Mitchell Wallace, O.B.E.	31 Oct 21	1 Jan 12
mEdgar Pitt Soper	6 June 22	1 Jan 12
mSydney Underoliffe Hardcastle, C.B.	9 Aug 25	1 Jan 12
mJoseph Alexander William Bounevialle	18 May 21	24 Jan 12
mHugh Harford Ricketts	9 Aug 22	7 Mar 12
*mArthur Ernest Ewart	27 July 22	1 June 12
mJohn Kelly, O.B.E.	31 May 22	1 July 12
mGordon Robertson	29 Dec 21	1 July 12
mRichard Charles Cleave	31 Oct 21	1 July 12
mHenry Thomas Canning	25 May 24	1 July 12
*mPercy Charles Minhinnick	30 June 22	1 July 12
mThomas William Richards	24 Oct 24	1 July 12
mEdward Robert Amor	27 June 22	1 July 12
m*William Wanless Reed	5 Oct 22	1 July 12
mFrancis John Roskruge, D.S.O., O.B.E.	31 Oct 21	2 July 12
mFrancis Evans Percy Haigh, C.B.	2 Sept 22	2 July 12
mGeorge William Wooldridge	1 July 22	13 Oct 12
*mGeorge Roussel Byles	8 Aug 22	1 Nov 12
*mHenry Osmond Andrews, O.B.E.	20 Apr 22	1 Nov 12
*mMalcolm Charles Johnson	16 Nov 23	1 Mar 13
mJohn Charles Talbot, O.B.E.	28 Jan 28	1 Apr 13
mEdgar Charles Smith, O.B.E.	5 May 22	20 Apr 13
mDavid Edward Duke	31 Oct 21	28 May 13
mWilliam John Sydney Perkins	22 July 22	1 July 13
mWilfred Alfred Donovan	15 May 22	1 July 13
*mErnest Folliott Baker	23 Mar 22	1 July 13
mJoseph Nicholas Tucker	26 Aug 24	1 July 13
mGeorge Henry Scullard	14 Mar 26	1 July 13
mHorace Russell Denson	9 Sept 22	14 July 13
mWilliam Burgoyne Lakeman	15 Aug 22	1 Aug 13
mAlfred John Hastings	17 Oct 26	5 Sept 13
mArchibald White Maconochie	2 Oct 22	14 Sept 13
mFellowes Thomas Simmons	25 Apr 26	24 Oct 13
mWilliam Dawson	22 Jan 23	25 Nov 13
mFrank Morrison, O.B.E.	9 Dec 26	16 Dec 13
mArthur Sydney Wilkinson Durston	5 Oct 26	12 Feb 14
mPhilip Alban Sanderson	31 Oct 21	23 Feb 14
mEdward Mitchell Foster	7 June 25	17 Mar 14
*mJonathan James Screech	19 Oct 22	18 Mar 14
mFrancis Arthur Chater, O.B.E.	25 May 24	10 Apr 14
mJames David William Henry Fry Cranley	12 June 22	8 May 14
mWilliam Pascho Cunday Spriddle, C.M.G.	28 May 25	17 May 14
mErnest John Mowlam	8 May 25	9 Sept 14
mHarry Lawrence Giles	7 June 26	9 Sept 14
mFrederick Kelly	2 Jan 27	10 Sept 14
mAlbert George Archard	9 Oct 25	12 Sept 14
mJohn Cox Pearson	25 Apr 27	20 Sept 14
mJames Lindsay Sands	3 Jan 24	5 Oct 14
mRobert Adam Ramage Meiklem	4 Feb 24	1 Nov 14
mArthur Wheatley Coleman	9 Jan 23	9 Nov 14
*mClifford Howle	16 June 22	27 Jan 15

o 1033 Digitized by Google Y 5

	Retired Engineer Captain.	Engineer Commander.
mCecil Edward Vinning	30 June 22	15 Feb 15
mGeorge Herbert Fletcher...	31 Oct 21	13 Feb 15
mHenry Herbert Willmore...	12 Aug 22	2 Mar 15
mWilliam Symington Torrance, D.S.O.	31 Oct 21	7 Mar 15
mWalter William Newton	31 July 22	3 Apr 15
mArthur James Mackean	24 July 22	17 May 15
mAlfred Duncan Larg	27 Nov 25	23 May 15
mJames Fraser Shaw	2 Jan 23	1 June 15
*mGerald Moore, O.B.E.	4 Jan 23	29 July 15
mWilliam Rowe	31 Oct 21	26 Aug 15
mThomas George Proctor	15 May 22	21 Sept 15
mCharles de Faye Messervy	12 Aug 22	10 Oct 15
mCharles Edward Stone, O.B.E.	31 Oct 21	29 Oct 15
mCecil Harvey Johnson, D.S.O.	28 Mar 27	1 Nov 15
mReginald Henry Goodyear	14 May 22	3 Nov 15
mJohn Alexander Owen	14 Jan 22	11 Nov 15
mHarold Squire Morley	31 Oct 21	15 Nov 15
mWilliam James Ford	14 Jan 25	22 Nov 15
mArthur Colin Hall, O.B.E.	14 July 22	31 Jan 16
mAlfred Ernest Cock	29 June 27	14 Mar 16
mLeonard Harry Prowett Hammond	29 June 26	1 June 16
mAlbert John Campbell Moore, O.B.E.	23 Jan 26	1 June 16
mEdgar William Riley, O.B.E.	29 June 26	1 June 16
mHenry Charles Day Barker	24 Sept 24	1 June 16
mJohn Norfolk Allenby, O.B.E.	16 May 22	1 June 16
mGeorge Henry Starr	27 Jan 25	10 June 16
mThomas George Rees Davies, D.S.O.	16 Nov 26	13 June 16
mHenry Wallace Grant	26 May 22	13 June 16
mPercy Pollard	4 May 26	18 June 16
mAlexander Hill	16 Nov 23	1 Aug 16
mFrank Lionel Crook	26 Feb 26	17 Sept 16
mBernard Dott MacQueen...	23 Aug 22	17 Sept 16
mSamuel Richard Lewis	1 Mar 27	17 Sept 16
mCharles Edward Garrard	25 Jan 27	17 Oct 16
mHarold Clift	14 Dec 24	17 Oct 16
mHarold George Theobald Howes	6 June 22	22 Nov 16
mJames Bell Nicholson, D.S.O.	12 Dec 26	25 Dec 16
mHenry Davies Robinson	19 May 22	24 Jan 17
mJames Hughes	16 Aug 22	21 Apr 17
mCharles Edward Meredith Roe	6 June 22	1 June 17
mPercy Edward Cutlack	23 May 22	8 June 17
mSidney Godolphin Misselbrook	11 May 27	9 June 17
mWilliam Henry Mew	10 June 26	9 June 17
mRichard Southwell Pearce	17 Jan 27	10 July 17
mGeoffrey William Woodhouse	11 Aug 26	11 July 17
mPiers Henry Meynell	17 July 22	13 July 17
*mArthur Ernest Shillcock	12 July 26	13 July 17
mHenry Eccles Wolfe, O.B.E.	18 June 28	13 July 17
mJohn Fawcett Bell, O.B.E.	30 Aug 22	13 July 17
mDavid Gordon Black	21 May 23	13 July 17
mJames Johnston Sargent...	18 Jan 25	13 July 17
mRobert Blake Davies	21 Nov 22	13 July 17
mFrancis Woodward Hamblin	30 Mav 22	13 July 17
mWilliam Begg	21 Oct 22	13 July 17
mJames Charles Moore Boyle, O.B.E.	19 Oct 27	25 July 17
mHerbert William Portch	27 July 22	25 July 17
mGeorge Heanley White	26 Oct 22	25 July 17
mEdmund Wyles	20 Nov 23	25 July 17

Digitized by Google

	Retired Engineer Captain.	Engineer Commander.
mEdwin Cole	4 Sept 28	25 July 17
mLeonard Woods Curgenven	17 Dec 27	25 July 17
mFrederick Charles Fisher...	29 June 26	25 July 17
mFrederick William Sparrow	25 Nov 22	25 July 17
mThomas Eaton Hughes	7 May 27	25 July 17
mAlbert Richards Brown	27 July 26	1 Sept 17
mFrank Marshall Attwood	13 Feb 29	1 Sept 17
mErnest Andrew Archard	17 July 27	1 Sept 17
mEdgar Groves	20 Feb 28	1 Sept 17
mWilliam Edgar Olive	21 Jan 29	1 Sept 17
mGerald Wilson Mathew	22 May 27	1 Sept 17
mCourtenay Matthew Weeks	3 Jan 26	1 Sept 17
mClifford Louis Julius Risch	26 Feb 28	1 Sept 17
*mWalter Sancroft Damant, D.S.O., M.V.O	11 June 25	1 Sept 17
mGriffith William Jones	27 May 22	7 Oct 17
mWilliam Archibald Monk...	12 Apr 24	15 Dec 17
mRalph Douglas Cox	9 June 26	15 Dec 17
mJohn Wisdom, O.B.E.	20 Sept 27	15 Dec 17
mAlfred Hume Allen Dowman	29 Nov 28	1 Apr 18
mWalter Robert Fendick, O.B.E.	30 July 28	1 Apr 18
mJohn Rory Macey	18 Sept 25	1 Apr 18
mCharles Gordon Ham	16 June 29	1 Apr 18
mRichard George King	13 Oct 28	1 Apr 18
mGeorge Frederick Hubert Parsons	17 Nov 23	1 Apr 18
mRoland Charles Miller	3 Sept 28	1 Apr 18
mArchibald Gordon Bremner, O.B.E.	10 Feb 26	1 Apr 18
mAngus Willins Hughson	25 Apr 25	1 Apr 18
mPercy Lovel Butt, D.S.O.	17 July 24	1 Apr 18
mHarold Valentine Whyham	14 Feb 26	15 July 18
mCecil Charles Horsley	13 Dec 24	15 July 18
mLancelot Henry Black	8 Mar 28	1 Oct 18
mHarry Cyril Rodney Johnson, D.S.O.	26 July 28	1 Oct 18
mHugh Windsor Fieschi Heneage...	19 Jan 25	1 Nov 18
mAndrew St. John O'Neill	3 Mar 25	1 Nov 18
mArthur Chichester Boxer...	17 July 24	1 Nov 18
mEdward Clarke Green, D.S.O.	19 Nov 28	1 Nov 18
mLeonard Walker	10 Dec 26	1 Nov 18
mGeorge Henry Sampson Sanders, M.V.O.	22 Dec 26	1 Nov 18
mMaurice Edward Thomas Baker	10 Oct 28	1 Nov 18
mFrederick James Drover	10 Nov 24	9 Jan 19
mColin Guy Breton, O.B.E.	10 July 27	1 July 19
mReginald Wooldridge Shipley Hinton	31 May 29	1 Aug 19
mHoward Wormell	20 May 28	31 Dec 20

331

FLEET ENGINEERS.

	Fleet Engineer.	Chief Engineer.
1886		
*GHPm*William Glaspole	17 Feb	26 June 61
John Lowrie	17 Feb	19 May 70
*GHPm*George Fullerton Bell	17 Feb	7 Dec 70
Thomas Frederic Hight	17 Feb	1 May 77
Thomas Scott (*a*)	17 Feb	13 Oct 77
William John Hancock	11 July	11 July 78
John Dunlop...	6 Aug	6 Aug 78

7

Digitized by Google

	Fleet Engineer.	Chief Engineer.
1888		
GHP mJohn Tolley Morgan	6 July	6 July 80
1889		
Thomas Burnes	27 May	27 May 81
1893		
GHP Henry Jolliffe	6 May	6 May 85
John Theophilus Hervey Denny	3 Oct	3 Oct 85
1894		
Henry Cook	15 June	15 June 86
Richard A. Shapcott	27 Aug	27 Aug 86
Richard Harris	30 Nov	30 Nov 86
1895		
Oscar George Egan	26 Apr	26 Apr 87
GHP John Francis Ryder	1 May	1 May 87
1896		
William Henry Michell	1 June	1 June 88
mWilliam Henry Gay	8 Dec	8 Dec 88
1897		
Thomas Williams	1 Mar	1 Mar 89
Arthur John London	4 Sept	4 Sept 89
mWilliam James Andrew	29 Sept	29 Sept 89
1900		
mGeorge Joseph Gorfett	16 July	16 July 93
22		

ENGINEER COMMANDERS.

James John Walker	2 Apr 92	mFrederick Marwood Donald Spry	6 Feb 01
mGeorge Aborn	31 Dec 92	mLewis Edward Thumwood ...	19 May 01
George Baltic Alton	1 Apr 93	mGeorge Pascoe	1 Jan 02
mHenry John Rampling ...	3 Sept 94	William McKee Wisnom... ...	1 Aug 02
William Walter White	1 Oct 95	Frank Averre Allden	1 Oct 03
mDavid Jackson Bennett ...	9 July 96	Albert John Carnt	22 Nov 03
‡mWilliam John Bevan ...	19 Nov 96	mErnest Augustus William Head	1 May 04
*mWilliam Constantine Burnett	1 Apr 99	Frederick Harry Dart	8 June 04
Walter John Graham	12 Oct 99	William Henry Wood, C.B.E. ...	28 July 04
mSamuel Godbeer	5 July 00	Henry Thomas Liversedge ...	10 Oct 04
10		20	

‡ *Retired under Order-in-Council of 13th May,* 1901.

Digitized by Google

mGeorge Attwool ... ... 1 Oct 05
mHenry Charles Wonham Peel ... 21 May 06
mHerbert John Leader ... ... 23 Jan 07
mWilliam Albert Pearce Smith ... 1 Feb 07
‡Henry Abbott Gedye ... ... 1 Apr 07
mWilliam Read Davies ... ... 1 Apr 07
mCharles Ernest Henry Osbourne 1 Apr 07
mWalter Scott Westbrook ... 6 July 07
mPercy George Drake ... ... 1 Oct 07
mHenry Wright Heyes ... ... 23 Dec 07
mVictor de Paris... ... ... 1 Jan 08
mWilliam Henry Samuel Moysey 1 Jan 08
mAlfred Ernest Atkins ... ... 1 Jan 08
mWilliam Denbow ... ... 1 Apr 10
mHenry Evans ... ... 1 July 10
*mLouis Rivers Croisdale ... 1 July 10
mHarry Davis ... ... 1 July 10
William Petrie Legate ... ... 1 Jan 11
mHenry Melville Wall ... ... 1 Jan 11
mAlexander Brown ... ... 1 July 12
mErnest Ellacott Pethick ... 30 July 12
mThomas Henry Soper ... ... 7 Jan 13
mGeorge Hancock Elgar ... 6 May 13
mAlfred Rodney Kempt ... 1 July 13
mJohn Alexander Anderson, O.B.E. 8 May 14
mErnest Stocker ... ... 24 June 14
mPercy Frederick Griffiths, C.M.G. ... ... 28 Nov 14
mJohn Caunter Jenkins ... 26 Dec 14
mPhilip David Church ... ... 11 May 15
mGeorge Murch Gay ... ... 21 Dec 15
mAlfred Claremont Evans ... 11 May 16
mCharles John Hawkes ... ... 12 June 16
*mThomas George Coomber, D.S.O. ... ... 21 Apr 17
mHenry Blake O'Dogherty ... 25 Apr 17
mFrancis Howard Lyon, D.S.O. 26 Apr 17
mJohn Wilson Forbes ... ... 13 July 17
mCecil Leonard Warren ... 25 July 17
mFrederick Cyril Ross Paton ... 1 Sept 17
mHarold Edwin Brook ... 1 Sept 17
mAlfred Edwin Ernest Rayner... 1 Sept 17
mHarry Vaughan Gordon ... 1 Sept 17
mClaude Alexander Codrington 1 Sept 17
mGeorge James Hamilton ... 1 Sept 17
mHarold Felmingham Russell ... 1 Sept 17

64

mJohn Wykeham Hopkyns ... 1 Oct 17
m*PW* Gerald West Storey Aldwell 15 Dec 17
mFrederick John Lewis-Heath ... 15 Dec 17
mBertram William Knott ... 1 Feb 18
mHarry Ponsonby Mackenzie ... 1 Apr 18
mHubert Goold, O.B.E. ... 1 Apr 18
mJames William Steil ... ... 1 Apr 18
mWilliam Archibald Bury, D.S.O. 23 Apr 18
mArthur John Butler ... ... 15 July 18
mRobert Preston ... ... 1 Oct 18
mAlan George Rosevere ... 1 Oct 18
mSidney Frank Coopper ... 1 Nov 18
mAndrew St. John O'Neill ... 1 Nov 18
mHarry John Aitchison White ... 1 Nov 18
mBarry Hooken ... ... 1 Nov 18
mCharles Thomas Morgan ... 1 Nov 18
mErnest Edward Moore ... 1 Nov 18
mRichard Alexander Howley ... 1 Nov 18
**mWilfred Briggs ... ... 1 Nov 18
mAllen Pettman ... ... 11 Nov 18
mHarold Benjamin Main ... 1 Apr 19
mHenry Bumsted McGhie, D.S.O. 1 Apr 19
mThomas Henry Greenwood ... 1 July 19
mWilliam Tempest Parez ... 1 July 19
**mGeorge William Cannan, O.B.E. 1 Aug 19
mHarry Maxwell Attwool ... 1 Nov 19
mJohn Frederick Goldsmith ... 1 Dec 19
mWilliam Smith ... ... 1 Dec 19
mAlfred Stanley Wise ... ... 1 Dec 19
mHarold Francis Harold ... 1 May 20
mPercy Reeve ... ... 31 Dec 20
mCecil Barnabas Sheppard ... 31 Dec 20
mHarold Vernon Gaud ... ... 31 Dec 20
mJohn Kirk Corsar, D.S.O. ... 30 June 21
mHarold Hodson ... ... 30 June 21
mJohn Dalrymple Grieve ... 31 Dec 21
mGerald Ernest Wood McEwen 31 Dec 21
mSamuel Duncan ... ... 31 Dec 22
mLeslie Gregory, O.B.E. ... 31 Dec 22
mJohn William Phillips ... ... 30 June 23
mHarold Thomas Evans ... 31 Dec 23
mHerbert Allan Slade ... ... 31 Dec 23
mAugustus Shackle ... ... 30 June 24
mRoland Allan Creagh Michell ... 30 June 24
mReginald Stansmore ... ... 31 Dec 25

109

‡ *Retired under the provisions of Order in Council of* 13*th May* 1901.

Digitized by Google

CHIEF ENGINEERS.

Charles Edward Shorey ... ... 9 July 98
1

John Lennox Fleetwood... ... 4 Nov 98
2

ENGINEER COMMANDERS.

Promoted from Engineer Lieutenants' List.

	Seniority as Eng. Comdr. (ret.).	*Seniority as Eng. Lieutenant.*
mFrank Wilkinson	7 Sept 27	1 Dec 16
mSamuel Robert Baker	18 Mar 28	1 Apr 17
mJoseph Lark Wagstaff	20 Feb 28	1 Apr 17
mThomas Carrington Howell	14 Feb 27	1 Apr 17
mHarry Hargreaves	2 Apr 28	1 Apr 17
mWilliam John Shute	15 Feb 27	1 May 18

6

LIEUTENANT-COMMANDERS (E).

mHarold Shedden Stanley Browne 15 Sept 24
mRobert William Walton Cook... 15 Apr 25
†mStephen Percyvall Broughton 15 Apr 26
mGeorge William Buller Hext ... 15 Dec 26
4

mRobert Slater ... ... 15 Mar 27
mLancelot Edward Smith ... 15 Sept 27
mEdward Courtney Seager ... 15 May 28
7

ENGINEER LIEUTENANT-COMMANDERS.

mWilliam George Glanville ... 1 June 02
William McGregor ... ... 1 Apr 03
†mRichard Herbert Pearce ... 14 Dec 03
mArthur Robert Anderson, O.B.E. 1 Jan 04
mRoger Baron ... ... 1 Jan 04
‡William Arthur Wallis ... ... 1 July 05
mThomas Francis Brown ... 4 Apr 08
mJohn Stocker Sanders ... ... 1 Jan 10
mAlbert John Venning ... ... 7 Sept 10
mHarold Victor Hume Watch ... 1 Apr 11
‡mCharles Plimsoll Whitford Bartlett ... ... 1 Dec 11
‡William Edwin Longland ... 1 May 12
mHenry James Walters Tapp ... 1 June 12
*mHenry Burt ... ... 1 Jan 14
mStanley Castle Church ... 1 Feb 15
mStanley George Nancarrow ... 23 Mar 15
mHenry Thomas Palmer Leverett 9 July 15
mGeorge Herbert Turrall ... 1 Aug 15
mFrederick Faulkner May ... 1 Nov 15
mJames Francis Dodd ... ... 1 Apr 16
mWilliam Dalton... ... ... 1 Apr 16
mFrederick John Baker, O.B.E. 28 Apr 16
mHarold Leather* ... ... 20 July 16
mWilliam George Radmore ... 1 Aug 16
mCharles Alfred Bush ... ... 24 Oct 16
mFrank Howard Pratt ... ... 1 Nov 16
mRichard Dennis Harvey ... 11 Jan 17
mJohn Henden Apps ... ... 1 Apr 17
mHarry Batey ... ... 1 Apr 17
‡mJames Watson Alexander ... 12 Sept 17
30

‡mCecil Henry Jeffcoat Purkis 1 Nov 17
‡mCharles Holbertson Haly ... 1 May 18
mJohn George Gundry ... ... 11 Nov 18
mHedley Edward Giles Apps ... 11 Nov 18
mThomas John Wells ... ... 11 Nov 18
mWilliam Francis Pepperell ... 11 Nov 18
mGilbert John Parr ... ... 11 Nov 18
*PW*mJohn Kennedy ... ... 1 Feb 19
*GHP*William Halbert Roxburgh 1 Feb 19
mGeorge Charles TheodoreTurner 21 Mar 19
mJames Currie ... ... 1 Feb 19
mWilliam Edmund Marshall ... 1 Apr 19
mJames Henry Darton Nichols 1 Apr 19
mThomas Killick... ... ... 29 Sept 19
‡mWilfrid Long, D.S.C. ... ... 1 Oct 19
mThomas Williams ... ... 1 Jan 20
mDavid Evans McFarlane ... 1 Apr 20
mGeorge Davidson ... ... 1 Apr 20
mJohn Hindmarch ... ... 20 Aug 20
mLionel Self ... ... 1 Apr 21
mStephen Howse ... ... 1 Apr 21
mChristopher Isaac Brooks ... 7 June 21
mJohn George Short ... ... 10 July 21
mJohn Guthrie ... ... 28 July 21
mMontague Joseph Speer ... 6 Aug 21
mJohn Henry McLeod ... ... 29 Dec 21
mSamuel Hill ... ... 1 Apr 22
mSimon Whitehead Ramage ... 1 Apr 22
mEugene PhinehasMundayBaker 28 May 22
mVernon Airely Brook ... ... 20 Oct 22
mOwen George Smale ... ... 22 Oct 22
61

‡ *Retired under the provisions of Order in Council of 13th May, 1901.* † *Retired with a gratuity.*

Digitized by Google

mGeorge Dewey ... ... 15 Dec 22
mFrederick James Randall ... 4 Jan 23
mDavid John Leary ... ... 19 Jan 23
*mAmos Nicholls... ... ... 17 Mar 23
mJoseph Robert Drake ... ... 1 Apr 23
mWilliam Henry Edwards ... 1 Apr 23
mArchibald Spiers ... ... 19 Apr 23
mOttaul Henry Naylor ... ... 1 July 23
mFrederick Duncan Morgan ... 17 July 23
mJohn Cook ... ... 20 Aug 23
mFrederick Arthur Drury ... 8 Sept 23
*mGeorge Gibbon Finch ... 15 Sept 23
mAlbert William Rea ... ... 1 Nov 23
mWilliam Charles Oliver ... 22 Dec 23
mWilliam O'Keeffe ... ... 26 Dec 23
mCharles Bowden Smith ... 16 Mar 24
mEdwin George Hoskin ... 24 Mar 24
mReginald Henry Wood... ... 1 May 24
mJames Jennings Woods ... 1 May 24
mRobert Driscoll, O.B.E. ... 1 May 24
mAlfred Ernest Pressey ... ... 1 May 24
mEdward John William Hodge Rickard ... ... 6 May 24
mHenry Thomas Stanley ... 27 May 24
mJohn Edward Sanderson ... 1 June24
mHenry Michael Rice 22 June24
mJames Liddle 22 June24
mJohn Thomas Barrett 22 June24
mJames Henry Fenton 30 June24
mWilliam James Musselwhite ... 16 July 24
mAlfred Sherriff ... ... 26 Oct 24
mCharles Frederick Langmaid ... 1 Nov 24
mWilliam Muirhead ... ... 15 Nov 24
mWilliam Perry Hill ... ... 15 Nov 24
mGeorge Alexander Butler ... 19 Dec 24
mRichard Farrell Pearne ... 24 Dec 24
mJohn Bookless ... ... 15 Feb 25
mGeorge Thomas Ward ... ... 15 Feb 25
mAlexander Simpson ... ... 15 Feb 25
mGeorge Henry Augustus Foote 15 Feb 25
mEdward Richards, O.B.E. ... 15 Feb 25
mWilliam John Smails ... ... 15 Feb 25
mEdward Harris... ... ... 15 Feb 25
mErnest William Eckersley ... 15 Feb 25
mFred Bloor ... ... 15 Feb 25
mCharles Marchant ... ... 15 Feb 25
mRobert Douglas ... ... 15 Feb 25
mJohn Walter Rodgers ... ... 15 Feb 25
mRichard John Lewarne Bastow 15 Feb 25
mJohn William Nepean ... ... 15 Feb 25
mWilliam George Jackson ... 15 Feb 25
mWilliam Charles Williams ... 26 Mar 25
mGeorge Churchward Knott ... 1 Apr 25
mFrank Austin Truckle, D.S.C. 1 Apr 25
mGeorge Norris... ... ... 1 Apr 25
mWilliam Pearson ... ... 1 Apr 25
mWilliam Eagle Ross ... ... 1 Apr 25
mClaude Beevor King ... ... 1 Apr 25
mJohn William Humphries ... 1 Apr 25
*mCharles James Allan ... ... 1 Apr 25

120

mHorace Alfred Butler ... ... 1 Apr 25
mClement William Hearn ... 1 Apr 25
mWilliam Henry Pengelly ... 18 May 25
mErnest John Jeffery ... ... 18 May 25
mJohn Fleming ... ... 18 May 25
mGeorge Thomas Hales ... ... 18 May 25
mDonald Cobb Scott ... ... 18 May 25
mJohn Pascoe Cock ... ... 18 May 25
mJohn William Smith ... ... 18 May 25
mJames George Johnson ... 18 May 25
mFrederick William Neate ... 18 May 25
mErnest Miller Fittock, D.S.C. ... 18 May 25
mErnest Henry Dowland ... 18 May 25
mPercy Claude Munro ... ... 18 May 25
mArchibald Edwin Creal ... 18 May 25
mCharles Ashby Richards ... 18 May 25
mWilliam Simon ... ... 18 May 25
mFrederick Samuel Heath ... 18 May 25
mWilliam Dent Brewin ... 24 May 25
mJohn William Farrow, D.S.C.... 28 May 25
mHenry Pegler ... ... 19 June 25
mRobert Warden Steward ... 6 July 25
mEdwin Palfreman, O.B.E. ... 11 July 25
mArthur Lewis Shaw, D.S.C. ... 16 July 25
mAlbert William Gannaway, D.S.C. ... ... 21 Aug 25
mLumley Robinson ... ... 23 Aug 25
mRobert Nigel Timbrell ... 18 Sept 25
†mRichard William Cogger ... 1 Nov 25
mJames Edwin Ogburn ... 23 Nov 25
mHoward Douglas ... ... 25 Dec 25
mJoseph Walter Tomlin ... 1 Jan 26
mAlbert Matthews ... ... 1 Jan 26
mThomas Henry Stanbury ... 1 Jan 26
mFrederick George Tovey ... 1 Jan 26
mJames Allen ... ... 1 Jan 26
mHedley Beer ... ... 1 Jan 26
mCharles Walter Ford ... ... 1 Jan 26
mTom Brown ... ... 1 Jan 26
mReginald Manton ... ... 1 Jan 26
mGeorge Frederick Watts ... 1 Jan 26
mHenry Charles Humphries ... 1 Jan 26
mWilliam Christie Abbie ... 1 Jan 26
mJames Milne ... ... 1 Jan 26
mHorace William Philpott ... 1 Jan 26
mHenry Searle Weale, O.B.E. ... 1 Jan 26
mAlbert Joseph Lambert ... 5 Jan 26
mRobert Hawton ... ... 10 Jan 26
mGeorge Owen Hollins, D.S.C.... 26 Jan 26
*PWmWilliam Henry Windebank 24 Feb 26
mPatrick Nolan Flannigan, D.S.C. 24 Feb 26
mWilliam Hebbes ... ... 28 Mar 26
mThomas Robson Hall, D.S.C.... 27 Apr 26
mGeorge John Privett, O.B.E. ... 1 May 26
†mWilliam Henry Nicholas ... 1 May 26
mGeorge Pinegar ... ... 1 May 26
mReginald Russell Pugh ... 1 May 26
mReginald Barker ... ... 1 May 26
mHarold Bullimore ... ... 1 May 26
mWilliam Ault Horton ... ... 1 May 26

179

† *Retired with a Gratuity.*

Digitized by Google

mAlfred Charles Nurse ... ... 29 May 26
mClayton Hartnup... ... ... 30 May 26
mJames Alfred Potter 9 June26
mGeorge Eustace ... ... 15 July 26
mWilliam John Ley ... ... 16 July 26
mJohn Francis Watts ... ... 17 July 26
mWilliam George Harding ... 20 Aug 26
mAmbrose Smith Valentine Whitehead ... ... 28 Aug 26
mThomas Richard Israel Crabb 3 Sept 26
mEdward Ethelbert Rose, D.S.C. 13 Sept 26
mHerbert John Chaffe ... ... 13 Sept 26
mFerdinand Charles Keast ... 13 Sept 26
mJohn Thomas Taylor ... 13 Sept 26
mJames Henry Wilson ... 13 Sept 26
mRichard Robert Radmore ... 13 Sept 26
mFrederick John Evans ... 13 Sept 26
mFrederick William Gardener ... 13 Sept 26
mWilliam Henry Southwell ... 13 Sept 26
mHerbert Edward Pope, D.S.C. 13 Sept 26
mGeorge Kingsmill Claret ... 13 Sept 26
mSamuel Peter Callard Ferris ... 13 Sept 26
mLouis Bertram Henwood ... 13 Sept 26
mArthur Henry Crimp... ... 13 Sept 26
mEdward Charles Phillips, D.S.C. 13 Sept 26
mHenry Taylor, D.S.C. ... 13 Sept 26
mWilliam Mark Parks ... ... 13 Sept 26
mJohn Rowe ... ... 14 Sept 26
mJames Henry Humby ... 16 Sept 26
mMatthew Robert Oliver ... 18 Sept 26
208

mWilliam John Ashworth ... 20 Sept 26
mJames Jones ... ... 4 Oct 26
mEdward Alfred Hood ... ... 1 Jan 27
mJob Bernard Bucknall... ... 1 Jan 27
mAlexander Hamilton Wilson ... 1 Jan 27
mThomas Richard Allerton ... 1 Jan 27
mFrank Joseph Towler ... ... 1 Jan 27
mBenjamin Richard Sambells Willcocks ... ... 1 Jan 27
mGeorge Thomas Roper ... 18 Jan 27
mJoseph Charles Chilton ... 24 Mar 27
mWalter Dunn ... ... 21 Apr 27
mFrank William Crabbe... ... 7 May 27
mEdmund John Pysden, A.M. 7 June 27
mJohn William Archibald Campbell 25 June 27
mCharles Henry Glover ... ... 27 July 27
mArthur Stanley Cleave... ... 6 Aug 27
mWilliam Stanley Lake Collins... 18 Aug 27
mRichard May Newman ... 4 Sept 27
mFrederick Peck ... ... 8 May 28
mAlfred Horatio Devereux ... 17 June28
mEdward James Nichols ... 11 Aug 28
mWilliam Hughes ... ... 19 Jan 29
mFrederick Routley Ward ... 10 Feb 29
mHenry Smith, A.M. ... ... 3 Mar 29
mFrederick Worthy Johnson ... 23 Apr 29
mJoseph Hawkesworth ... ... 14 May 29
mFrederick Oldrieve ... ... 15 May 29
mAlbert Edward Millward ... 18 May 29
236

LIEUTENANTS (E).

1923
Harold Francis Baker ... ... 15 May
mArthur Rowe ... ... 18 July
1926
Arthur Dinham Stephen Atkinson 15 Jan
mWilliam Cockcroft ... ... 22 Apr
mCharles Edward Morris ... ... 8 June
mArthur Brown, M.B.E. ... ... 20 July
mThomas Lendy, M.B.E. ... ... 10 Sept
mThomas John Gard ... ... 10 Oct
8

1926—*contd.*
mGeorge Albert Janes ... ... 23 Sept
mJohn Richardson Sunderland ... 30 Dec
1927
mJohn Charles Smith ... ... 6 Jan
mWilliam Murray Calder, M.B.E. 19 Jan
mJohn Skelton ... ... 7 Feb
mJohn Jackson McGuffie ... ... 27 Sept
mRowland Brightman ... ... 1 Oct
15

ENGINEER LIEUTENANTS.

1896
‡George Thomson Paterson ... 1 Apr
1897
Walter James Leighton ... ... 1 July
1898
‡Thomson James Dawson ... ... 1 July
1899
mFrank Guyer ... ... 1 July
1901
John William James Sellex ... 1 Jan
mArchibald Henry Collins ... 1 Jan
1902
‡John Thomson ... ... 1 Apr
mHenry Richard Smalley Hughes 1 July
8

1903
mWilliam John Hambly ... ... 2 Jan
1905
‡John Brian Barrett ... ... 1 Apr
1906
mArchibald Douglas Worth ... 15 Oct
1907
‡Bertie Cecil Bowler ... ... 1 Mar
1908
‡Harry John Symonds ... ... 1 Jan
mHerbert Harry Wilkins ... ... 1 Jan
‡James Ewing MacLaren ... ... 1 Jan
George Stoat Duncan Lord ... 15 Feb
16

† *Retired with a Gratuity.*
‡ *Retired under the provisions of Order in Council of* 13*th May* 1901.

Digitized by Google

1910		
m Thomas Reginald Power	...	1 Nov
1920		
m Leonard Percy Surtees (*act*)	...	7 Aug
1921		
m Albert Edward Millward	...	18 May
m Wilfred Alfred Hook	...	8 Aug
m John Robert Whittaker	...	15 Nov
1922		
m John Mitchell	...	6 Jan
m William Whyte	...	31 Mar
m Josiah Williamson	...	31 Mar
m Edward Linton Callaway	...	31 Mar
m Frederick Thomas Norris	...	31 Mar
m Harry Huxley	...	5 July
m Harry Beacham	...	5 July
m Alexander Silvie	...	5 July
m Thomas Anderson	...	12 Aug
m Walter Henry Bull	...	12 Aug
m Frederick Smith	...	12 Aug
m Leonard Hasler Young	...	12 Aug
m Thomas Frederick Richards	...	12 Aug
m Emlyn Hugh Gadarm Mason	.	12 Aug
m Alexander Percy Barnes	...	12 Aug
m Charles Alfred Wilson	...	12 Aug
m James John Glasgow	...	12 Aug
m William Tearle	...	12 Aug
m Harry White	...	12 Aug
m Alfred Bailey	...	12 Aug
m John Ernest Mitchell	...	12 Aug
m William Herbert Whittaker	...	12 Aug
m John Lippiett	...	12 Aug
m Harold Edward Oyler	...	12 Aug
m John Thomas Birtwhistle	...	12 Aug
m George Greenslade Mansfield	...	12 Aug
47		

1922—*contd.*		
m Archibald Barrie	...	12 Aug
m John Young	...	12 Aug
m Charles Alfred Brown	...	12 Aug
m Jesse Woodman	...	12 Aug
m William Alexander Procter	...	12 Aug
m Percy Robert Brooker, M.B.E.	...	12 Aug
m Herbert Thomas Winch	...	12 Aug
m Alfred Pollitt	...	12 Aug
m James MacBroom	...	12 Aug
m Ernest Edward Moorey	...	12 Aug
m John Henry Bodys	...	12 Aug
m Thomas Maxted	...	12 Aug
m Ernest Clifford Crow	...	12 Aug
m Harry Paltridge	...	12 Aug
m Charles Palmer, D.S.C.	...	12 Aug
m James John Palmer	...	12 Aug
m Frederick John Palmer	...	12 Aug
1923		
m Frederick George Hood	...	7 Feb
m Richard Lavis	...	1 May
m Arthur George Mildren	...	1 Nov
1925		
m Robert Henry Sims	...	4 Feb
m Fred Mann	...	25 Mar
m Ernest John Lacey	...	30 June
m George McDonald	...	3 Sept
m John Howard	...	22 Sept
m Percy Charles Carrier	...	25 Nov
m Thomas Anthony Kelly	...	26 Nov
m James Victor Tector	...	9 Dec
1926		
m Frank Harry Allen	...	10 Jan
m Robert Joseph Ross	...	25 Jan
77		

CHIEF ENGINEER.

Retired from the Engineers' List.

	Retired Chief Engineer.	Engineer.
Joseph Bowman Firth	3 Feb 80	10 May 67
1		

ENGINEER.

For List of Pensioned Engineers, see page 612.

1867		
GHP Thomas Jones	...	27 June
m William Scott	...	21 Sept
John Taylor (*c*)	...	11 Nov
1868		
John Richard Rogers Potam	...	27 June
John Brown (*b*)	...	3 July
John Glaysher	...	24 Sept
William Fletcher Cole	...	28 Dec
7		

1869		
m John Taylor Coombs	...	28 May
Richard Joseph Palmer Jones	...	21 July
1881		
m Nathaniel Edward Green	...	23 Sept
1883		
John Frederick Price	...	19 Nov
11		

Officers whose names are in italics *have commuted their pay.*

Digitized by Google

1884
William Hall ... ... 22 May
mFrederick John Kingston ... 22 May
1887
Henry Albert Madge ... ... 1 Feb
1888
††mArthur George Jackson Faulds 1 Sept
1889
Warwick Monkhouse ... ... 2 Apr
Charles John Hay ... ... 1 Sept
1890
Robert William Simmonds ... 1 Sept
18

1891
††Robert Arthur Hunter ... ... 1 Mar
mJohn Alfred Vaughan ... ... 1 Sept
1892
James Henry David Barry ... 1 Mar
1893
John O'Neill ... ... 1 Mar
Henry Ernest Tregenna ... ... 1 Apr
1895
William Henry Walter Stewart ... 1 Sept
1900
Archibald Hilliard Carlisle ... 1 July
25

ENGINEER LIEUTENANT.

Promoted from Acting Engineer Lieutenants and Mates (E) Lists.

	Retired Engr. Lieut.	Mate (E).
mHarry Hamilton Ewens	6 Aug 19	6 Aug 17

1

MATE (E).

mEdgar Wilkinson (*act*) ... ... 7 May 17
1

ENGINEER SUB-LIEUTENANTS.

1893
Arthur Percival Sims Spencer ... 1 July
1902
Albert Ernest Hunt ... ... 1 July
2

1910
‡William Wales Edward ... ... 1 Feb
Grice Widenham Smyth ... ... 1 Aug
4

ASSISTANT ENGINEERS.

1875
Edward Attwood ... ... 11 Feb
1

1898
Thomas Bentley Dalzell ... ... 1 June
James Arthur Watts ... ... 1 June
3

LIST OF ENGINEERS ON THE PENSIONED LIST.

ENGINEERS.

Thomas G. Punnett ... ... 23 Aug 67
1

*PW*Maurice Whyham ... ... 21 Oct 69
2

OFFICERS QUALIFYING IN ENGINEERING WHO RETIRED BEFORE FINALLY PASSING OUT.

ACTING LIEUTENANT.

1923
†mAllan Douglas Bruford ... ... 15 Jan
1

‡ *Retired under Order-in-Council of 13th May, 1901.*
†† *Retired under Order in Council of 3rd August, 1897.*
† *Retired with a gratuity.*

Digitized by Google

CHAPLAINS OF THE FLEET.

GHP **m** William Stuart Harris, D.D. (*Hony. Chaplain to the King*) ... ... 1 Mar 01
m Hugh Singleton Wood, D.D. (*Chaplain to the King*) ... ... 6 Oct 06
m Charles William Chamberlayne Ingles, D.D. (*Hony. Chaplain to the King*) 1 Dec 17
m Robert McKew, C.B.E., D.D. ... ... 25 Jan 24

4

CHAPLAINS.

GHP John Lovell Robinson, M.A. (*Naval Instructor* 5 *Jan* 71) ... 21 July 75
m Charles Robert Gamson, M.A. 28 Nov 77
***m** Charles John Todd, M.A. ... 11 Jan 81
GHP George Henry Marwood, M.A. (*Naval Instructor* 29 *May* 82) 12 May 81
Reginald Dolby, M.A. ... ... 9 Aug 81
m Francis Edward Pitman, B.A. 18 Jan 82
m Thomas Austin, M.A. ... ... 12 May 82
Thomas Roberts, M.A. ... ... 6 Dec 82
James Henry Moriarty, A.K.C. (*Naval Instructor* 28 *Sept* 81)... 8 Aug 83
Richard David Lewis, M.A. ... 8 Aug 83
m Charles Le Poer Trench Heaslop (*Naval Instructor* 28 *May* 85)... 9 Mar 84
Francis John Odell, B.A. ... 14 Aug 84
Arthur Baker, M.A. ... ... 3 Dec 84
Wilson Highmoor, M.A. (*Naval Instructor* 20 *Nov* 85) ... 28 Jan 85
Matthew Richard Septimus Onslow, M.A. ... ... 16 Mar 85
John Edward Swift Johnson, M.A. 18 May 85
m Alwyne Compton Howard Rice, M.A. ... ... 12 Feb 86
Arthur Cornwallis Evans, M.A. (*Naval Instructor* 6 *Apr* 87) ... 16 Aug 86
Frederick George Herbert Henry Eugene White, M.A. ... ... 14 Dec 86
James Julian Smith, M.A. (*Naval Instructor* 2 *Mar* 03) ... ... 22 Apr 87
***m** Frederick Arthur Sims, M.A. (*Instr. Comdr.* 27 *Feb* 89) ... 29 Dec 87
Arthur George Yates, M.A. (*Instr. Comdr.* 6 *June* 04) ... ... 27 Oct 88
m Arthur William Plant, M.A. (*Hony. Chaplain to the King*)... 18 Dec 88
GHP **m** Augustine Rhun Price, M.A. (*Naval Instructor* 5 *Feb* 91) 4 Mar 90
m Frederick Ball, M.A. (*Instr. Comdr.* 26 *May* 91) ... ... 15 Nov 90
m Thomas Turner Griffiths, M.A. (*Instr. Comdr.* 8 *Dec* 91) ... 1 May 91
m William Henry Harvey Royse, M.A. ... ... 17 Oct 91
Cecil Archer, M.A. ... ... 16 Mar 92
GHP **m** Ernest George Cull, M.A. (*Naval Instructor* 19 *Dec* 92) ... 25 Apr 92
m Octavius Rutherford Foster Hughes, M.A. ... ... 23 June 92

30

m Edwin Rouse Borthwick, B.A. (*Naval Instructor* 19 *Dec* 92) .. 1 Sept 92
m Ernest Frederick Harrison Smith (*Instr. Comdr.* 6 *Mar* 93) ... 30 Sept 92
m Henry Patrick Dawson, M.A. 21 Nov 92
m Edward Henry Good, M.A. ... 27 Feb 93
m Francis Clement Hartley, B.A. (*Naval Instructor* 9 *Nov* 03) ... 25 Apr 93
Horace Septimus Wansbrough, B.A. ... ... 30 Sept 93
m Thomas Kane (*Instr. Comdr.* 26 *June* 08) ... ... 8 Jan 94
Charles Moore, M.A. (*Naval Instructor* 1 *Jan* 09) ... ... 25 Apr 94
m Thomas Wood Robinson, B.A. (*Instructor Commander* 1 *Jan* 09) 1 Sept 94
m Richard Henry O'Donovan, B.A. 11 Jan 96
m Percy Herbert Jones, C.B.E., M.A. (*Instr. Comdr.* 2 *June* 10) 11 Jan 96
Arthur James Dexter, B.A. (*Naval Instructor* 17 *May* 97) ... ... 5 Jan 97
m Charles John Harper, B.A. (*Naval Instructor* 17 *June* 97) 5 Jan 97
George Francis Longfield, M.A. (*Naval Instructor* 25 *Jan* 98)... 7 June 97
m Charles Emilius Lowther Cowan, M.A. ... ... 23 Aug 97
Dallas George Brooks, B.A. ... 20 Apr 98
m John Durham Denis de Vitré, M.A. ... ... 2 Apr 98
m George Morrow Tichborne, B.A. 15 June 98
m Michael Longridge, M.A. ... 26 Sept 98
m Bertram Henry Meores, B.A.... 5 Nov 98
m Frederick McQuade, B.A. ... 1 June 99
m Benjamin Wright (*Naval Instructor* 20 *Nov* 99) ... ... 5 June 99
m Arthur Carter, M.A.... ... 10 Jan 00
m Ralph Granby Sadleir, B.A. ... 10 Jan 00
m Arthur Cyprian Moreton, M.A. (*Naval Instructor* 24 *Apr* 00)... 24 Apr 00
m Alexander Hugh Gage, M.A. ... 19 July 00
m Francis William RuckerMetcalf, M.A. (*Instr. Com.* 21 *Jan* 15) ... 1 Sept 00
m William George Litchfield, M.A. (*Instr. Comdr.* 7 *Dec* 14) ... 4 Sept 00
m John Edward Hogan, M.A. ... 14 Sept 00
m John Beatty, M.A. ... ... 1 Mar 01
m Samuel Henry Wesley Lovett, M.A. ... ... 20 May 01
m John Joseph Gay, M.A. ... 16 Dec 01
m Leopold Hewetson Landman, M.A. ... ... 8 Apr 02

63

Digitized by Google

mThomas WilfredLiddleCaspersz, M.A. ... ... 1 Sept 02
mJames Desmond McCarthy, M.A. ... ... 26 Dec 02
mHerbert Harrison Palmer, M.A. (*Instr. Lieut.-Com.* 22 *Jan* 04) 15 June 03
mWilliam Henry Chappell, M.A. 24 June 03
mMontague Thomas Hainsselin, B.A. ... ... 30 July 03
mErnest Spencer Phillips, M.A.... 10 Oct 03
mGeorge Matthews Waters, M.A. 2 Nov 03
mLouis William Launcelot Walker, M.A. ... ... 1 Jan 04
mFrancis Bernard Rowley, M.A. 2 Apr 04
mFrancis Horace Jones, O.B.E., M.A. ... ... 4 Apr 04
†mHugh ChristianAndreasSigvald Muller, M.A. ... ... 25 Apr 04
mArthur Tennyson Britton Baker, B.A. ... ... 24 June 04
mArthur Henry Hermann Magnus Norregaard, M.A. ... ... 8 Sept 04

76

mHarry Gilbert Grey Rorison, M.A. ... ... 7 Oct 04
Howarth Arnison Heap ... ... 1 Dec 04
Francis George Burrows Hastings, B.A. ... ... 9 Feb 05
mJohn Dauglish, M.A. 1 June05
mFrancis E. Sutcliffe, B.A. ... 1 Aug 06
mThomas Goodwin Charsley Howard, M.A. ... ... 4 May 08
mRobert Jackson Peyton-Burbery... ... ... 22 June09
mFrederick Julius Irvine, B.A.... 1 Oct 09
mEdward Robert Bredin, B.A.... 1 Feb 11
†mFrederick William Woods, M.A. 6 Apr 11
mCharles Francis Wellesley Wilkinson, B.A. ... ... 29 Dec 11
mJohn Cartwright Parker, B.A. 30 Dec 11
mWilliam Beech Masefield, B.A. 3 Jan 12
mWilliam John Flower, M.A. ... 8 May 12
mCharles Lansley Waller, M.A. 30 Sept 12
mWilliam Arthur Briggs ... 19 Aug 14

92

TEMPORARY ROMAN CATHOLIC CHAPLAINS.

mJoseph Cassar ... ... 2 Aug 14 (5 Dec 92)
mHamilton Macdonald, M.A. ... 2 Aug 14 (14 Oct 17)
mArthur Cecil Hungerford Pollen, D.S.C. ... ... 16 Mar 15

3

mLaurence Mann... ... ... 24 Sept 16
*mAlexius Calderbank ... ... 19 Mar 17
mFrederick Kerr McClement, M.A. ... ... 2 May 18

6

OTHER TEMPORARY CHAPLAINS.

mPercy Hallding, M.C. ... ... 4 Apr 15

1

NAVAL INSTRUCTORS.

*GHP*John Lovell Robinson, M.A. (*Chaplain* 21 *July* 75)... ... 5 Jan 71
mJames Morton Pask, B.A. ... 28 Mar 72
James Henry Moriarty, *A.K.C.* (*Chaplain* 8 *Aug* 83) ... ... 28 Sept 81
*GHP*George Henry Marwood, M.A. (*Chaplain* 12 *May* 81)... ... 29 May 82
Robert Staveley, M.A. ... ... 21 Apr 85
mCharles Le Poer Trench Heaslop (*Chaplain* 29 *Mar* 84)... ... 28 May 85
Wilson Highmoor, M.A. (*Chaplain* 28 *Jan* 85) ... ... 20 Nov 85
Arthur Cornwallis Evans, M.A. (*Chaplain* 16 *Aug* 86)... ... 6 Apr 87
*GHP*mAugustine Rhun Price, M.A. (*Chaplain* 4 *Mar* 90) ... 5 Feb 91

9

mHenry Wadsworth Midgley,B.A. 16 Feb 91
mErnest George Cull, M.A. (*Chaplain* 25 *Apr* 92) ... ... 19 Dec 92
mEdwin Rouse Borthwick, B.A. (*Chaplain* 1 *Sept* 92) ... ... 19 Dec 92
mFrancis Clement Hartley, B.A. (*Chaplain* 25 *Apr* 93) ... ... 8 Nov 93
Arthur James Dexter, B.A. (*Chaplain* 5 *Jan* 97) ... ... 17 May 97
mCharles John Harper, B.A. (*Chaplain* 5 *Jan* 97) ... ... 17 June 97
George Francis Longfield, M.A. (*Chaplain* 7 *June* 97) ... ... 25 Jan 98
mBenjamin Wright (*Chaplain* 5 *June* 99) ... ... 20 Nov 99
Herbert Martin Ruddock, M.A. 7 June 01
James Julian Smith, M.A. (*Chaplain* 22 *Apr* 87) ... ... 2 Mar 03

19

† *Retired with a Gratuity.*

KHC after the name of a Naval Instructor who is also a Chaplain denotes that he is an Honorary Chaplain to the King.

Digitized by Google

INSTRUCTOR CAPTAINS.

mStanton Freeland Card, B.A....	9 Aug 17	mJohn White, C.B., M.A. ...	31 Oct 21
mArthur John Parish, C.B., C.B.E., M.A.	9 Aug 17	mAlexander Edward Monro, B.A.	31 Dec 21
mHorace Herbert Holland, C.B., B.A.	1 July 19	mThomas Slator, C.B., B.A. ...	4 June22
3		6	

INSTRUCTOR CAPTAINS.

(From the list of Instructor Commanders.)

	Retd. Instr. Capt.	*Instr. Comdr.*
mArnold Cleeve, B.A.	30 Jan 20	27 Feb 03
mBasil Shakespear Hartley, B.A.	1 Jan 22	14 June 06
mMaurice Anderson Ainslie, M.A.	22 Nov 22	26 June 08
mFrederick Milner Broadbent, M.A.	1 Jan 22	13 Nov 10
mRichard Henry Whapham, M.A., B.Sc. ...	1 Jan 23	2 June 12
mHerbert Henry Barton, B.A.	1 Jan 24	27 July 12
mOswald Thomas Tuck	31 Mar 24	19 June 13
*mThomas Yeomans Baker, B.A.	4 Jan 27	19 June 13
mRobert Weatherhead, O.B.E., B.A.	15 May 26	23 Dec 13
mEdward Thomas Goldsmith, B.A.	31 July 27	8 Feb 14
mJohn Gill Green, B.A.	1 Sept 25	3 July 14
mJohn Langford Holt, M.A.	1 Jan 23	3 July 14
*mGeorge Cecil Avery, B.A.	19 Oct 27	8 Oct 14
mFrancis Henry Batchellor, M.A.	16 July 24	12 Nov 14
mArthur Hilton Platt, B.A.	19 May 28	5 Dec 15
mJoseph Harry Hewlett, B.A.	1 Sept 25	3 June 16
mRonald James Moses Holliday, M.A. ...	13 Mar 28	22 Jan 18
mGeorge Herbert Andrew, M.A.	1 Apr 26	22 Jan 18
18		

INSTRUCTOR COMMANDERS.

mCharles Morgan, M.A. ...	28 June 83	mThomas Kane (*Chaplain* 8 *Jan* 94)	26 June 08
mFrederick Arthur Sims, M.A. (*Chaplain* 29 *Dec* 87)	27 Feb 89	mCharles Moore, M.A. (*Chaplain* 25 *Apr* 94)	1 Jan 09
mFrederick Ball, M.A. (*Chaplain* 15 *Nov* 90)	26 May 91	mThomas Wood Robinson, B.A. (*Chaplain* 1 *Sept* 94)	1 Jan 09
mThomas Turner Griffiths, M.A. (*Chaplain* 1 *May* 91)	8 Dec 91	mPercy Herbert Jones, C.B.E. M.A. (*Chaplain* 11 *Jan* 96) ...	2 June 10
mErnest Frederick Harrison Smith, M.A. (*Chaplain* 30 *Sept* 92)	6 Mar 93	*mArthur William Veater, B.A.	3 July 14
mArthur George Yates, M.A. (*Chaplain* 27 *Oct* 88)	6 June 04	mWilliam George Litchfield, M.A. (*Chaplain* 4 *Sept* 00) ...	7 Dec 14
6		mFrancis William Rucker Metcalf, M.A. (*Chaplain* 1 *Sept* 00) ...	21 Jan 15
		13	

INSTRUCTOR LIEUTENANT-COMMANDER.

mHerbert Harrison Palmer, M.A. (*Chaplain* 15 *June* 03)	22 Jan 04
1	

Digitized by Google

KHP after an Officer's name denotes that he is an Honorary Physician, and *KHS* that he is an Honorary Surgeon to the King.
* After an Officer's name denotes that he has been awarded Sir Gilbert Blane's medal.

SURGEON VICE-ADMIRALS.

GSP m *Sir* James Porter, K.C.B., K.C.M.G., LL.D., M.D., M.A., *KHP* (*late Medical Director General*) ... ... 11 May 08
GSP *** m *Sir* William Henry Norman, K.C.B., F.R.C.S., *KHS* (*late Medical Director General*) ... ... 1 June 17
GSP m *Sir* Robert Hill, K.C.B., K.C.M.G., C.V.O., F.R.C.S. (Eng. & Edin.), K.H.S. (*late Medical Director General*) ... ... 1 Nov 20
m *Sir* Joseph Chambers, K.C.B., C.M.G., M.D., M.B., B.A., F.R.C.P.I., K.H.P. (*late Medical Director General*) ... ... 1 Oct 23

4

INSPECTORS-GENERAL OF HOSPITALS AND FLEETS.

m *GHP* James Hamilton Martin, D.S.O. ... ... 1 Jan 00
GHP Henry Charles Woods, C.B., C.V.O., M.D., *KHP* ... ... 1 Aug 00

2

*m Charles Cane Godding, *C.B. 5 Dec 03

3

SURGEON REAR-ADMIRALS.

m *Sir* Thomas Desmond Gimlette, K.C.B.* ... ... 1 July 07
m Alexander John James Johnston ... ... 2 Feb 12
*m John Jeffreys Dennis, C.B., M.D. ... ... 11 May 13
m Donald Templeton Hoskyn, M.B. ... ... 7 Aug 14
*m *Sir* George Welch, K.C.M.G., C.B. ... ... 13 Dec 15
m *Sir* William Wenmoth Pryn, K.B.E., C.B. ... ... 6 Sept 16
*m James Lawrence Smith, C.B., M.V.O., M.B. ... ... 11 Sept 16
*m *Sir* Patrick Brodie Handyside, K.B.E., C.B., M.B. ... 17 Apr 17
m Edgar Ralph Dimsey, D.S.O. 22 Apr 18
** m Alexander Gascoigne Wildey, C.B. ... ... 13 Sept 18
m Herbert William Gibbs Doyne 13 Sept 19
m Vidal Gunson Thorpe, C.B.E. 21 Oct 19
*m *Sir* Daniel Joseph Patrick McNabb, K.B.E., C.B. ... 22 Oct 19
m William Bett, C.B., M.V.O. ... 18 Feb 20
m Jonathan Shand, C.B., M.B. 24 Mar 20

15

m George Thomas Broatch, C.B.E., M.B. ... ... 1 July 20
*m William John Colborne, C.B. 2 July 20
m John Hutton Stenhouse, M.B. 3 July 20
m Charles Sharman Woodwright, C.B.E. ... ... 6 Aug 20
m Charles Marsh Beadnell, C.B., K.H.P. ... ... 4 Feb 22
*m Alexander Maclean, C.B., D.S.O., M.B., K.H.S. ... 11 Oct 22
m John Falconer Hall, C.M.G., M.B., K.H.S. ... ... 25 Apr 23
m Ernest James Finch, C.M.G. ... 1 Oct 23
*m Frederick James Abercrombie Dalton, C.M.G. ... ... 2 Oct 23
m *Sir* Arthur Reginald Bankart, K.C.V.O., M.B., D.P.H., K.H.P.* 2 Nov 23
m Edward Sutton, C.M.G., M.R.C.S., L.R.C.P.* ... ... 20 Mar 24
m Robert John Mackeown, O.B.E., M.B., D.P.H. ... ... 18 June 26
m Frederick Hutton Nimmo, M.V.O. ... ... 19 June 26
*m Arthur Richard Harrie Skey, M.B. ... ... 1 July 27

29

Digitized by Google

INSPECTOR-GENERAL.

(Promoted from the Deputy Inspectors-General List.)

	Retired Inspector-General.	Deputy Inspector-General.
Joseph Crowley, M.D.	7 Dec 10	17 Mar 07
1		

SURGEON-GENERAL.

(Promoted from the Deputy Surgeons-General List.)

	Retired Surgeon-General.	Deputy Surgeon-General.
m Frederick John Lilly	15 Nov 12	31 Dec 07
1		

SURGEON REAR-ADMIRALS.

(Promoted from the Surgeon Captains' List.)

	Retired Surgeon Rear-Admiral.	Surgeon Captain.
*m Walter Godfrey Axford, C.B.	4 Feb 19	13 Dec 15
*m Ernest Alfred Penfold, D.S.O., M.B.	31 Mar 22	14 Sept 19
m Frederick William Parker, O.B.E.	10 Sept 22	21 Oct 19
m Walter Henry Skinner Stalkartt, M.D., F.R.C.S.	31 Aug 22	22 Oct 19
m Montague Louis Bouchier Rodd, O.B.E.	1 Jan 23	2 July 20
m Herbert Lloyd Penny, O.B.E.	13 Jan 23	3 July 20
m Richard Adolphus Ross, M.D.	1 Jan 24	4 July 20
m Edward Thomas Meagher	11 Apr 25	31 Dec 21
m Thomas Tendron Jeans, C.M.G., M.B.	19 Jan 26	30 June 22
m Hugh Somerville Burniston, C.M.G., M.B.	16 Oct 25	30 June 22
m Richard Foster Clark, D.P.H.	7 May 26	31 Dec 22
m Robert Harry Mornement, C.B.E., M.R.C.S., L.R.C.P. ...	24 Apr 29	31 Dec 23
m John Reid Muir, M.B., F.R.C.S.	11 Jan 28	31 Dec 23
12		

DEPUTY SURGEON-GENERAL

m William Tait, M.B. ... ... 10 Oct 06

1

SURGEON CAPTAINS.

m Richard Aubrey Fitch ... ... 5 June 13
m Christopher Louis White Bunton, M.B. ... ... 31 Dec 20

2

Digitized by Google

DEPUTY INSPECTORS-GENERAL OF HOSPITALS AND FLEETS.

Promoted from the Fleet Surgeons' List.

	Deputy Inspector-General.	Fleet Surgeon.
mWilliam Connolly, M.D.	11 Apr 86	25 Dec 78
George Bolster	16 June 92	28 May 82
GHP Richard Gavin Brown, M.B.	15 Apr 00	13 Nov 92
Officers retired subsequent to Order-in-Council of 9th October, 1903 :—		
*GHP*mStewart Frazer Hamilton	1 Nov 04	29 July 89
mWilliam Edward Bennett	17 Feb 06	9 Dec 90
GHP Henry Lawrence Crocker	1 June 06	5 Sept 93
mGeorge Sprey Smith	1 Nov 07	27 Apr 93
*GHP*George Despard Twigg, F.R.C.S.I.	1 Feb 08	27 Sept 93
mFrancis Austen Jeans	27 Oct 08	21 May 94
mCharles William Buchanan-Hamilton	26 July 07	15 July 94
mHorace Ximenes Browne	24 Nov 10	11 Aug 94
mSamuel William Vasey	1 Sept 09	19 Dec 94
Richard Edmund Biddulph, M.B., B.A.	28 Apr 07	1 Oct 95
mWilliam Manley Lory	23 Sept 05	31 Mar 96
*GHP*mHoratio Septimus Richard Sparrow	31 Mar 11	26 Feb 97
Charles William Sharples	17 Feb 09	25 Aug 97
mEdward Pain Mourilyan, M.B.	25 Apr 10	22 Feb 04

17

SURGEON CAPTAINS.

Promoted from the Fleet Surgeons' List.

	Surgeon Captain.	Fleet Surgeon.
*GHP*mWilliam George Kynaston Barnes, M.D.	9 May 12	27 Feb 98
mJames McCardie Martin, D.S.O.	16 Feb 04	28 Aug 98
mEdward Bridges Townsend	30 May 16	30 May 99
mEdward John Morley, F.R.C.S.	8 Dec 10	21 Aug 99
*GHP*mEdmund Corcoran	6 Jan 14	11 Feb 00
*GHP*m*Sir* Arthur Stanley Nance, K.B.E., C.B.	29 June 17	21 Aug 00
*mRobert Forbes Bowie, C.B.	7 May 05	16 Feb 01
mHenry Bullen Beatty	19 July 15	20 Aug 01
mEdward Henry Meaden, C.M.G.	29 Dec 17	18 Feb 02
mRichard Miller, M.B.	26 Aug 17	28 Feb 03
mJohn Edwin Coad	14 July 17	28 Feb 03
*mOctavius William Andrews, C.B.E., M.B. [C]	26 July 13	2 June 03
mMorris Charles Langford	24 Nov 17	14 Nov 03
mReginald Thomas Alexander Levinge, B.A.	3 Oct 08	22 Feb 04

14

Digitized by Google

SURGEON CAPTAINS.

Retired with that rank from the Surgeon Commanders' List.

	Surgeon Captain.	Surgeon Commander.
mJohn Menary, C.B., M.D.	1 Feb 19	20 Aug 02
mJohn Douglas Hughes	2 Apr 18	28 Feb 03
mRobley Henry John Browne, O.B.E.	4 Aug 18	9 Nov 04
mGeorge Goss Borrett	19 Mar 19	21 Feb 05
*mHenry William Finlayson, D.S.O., M.B.	12 Jan 19	28 July 06
Officers retired subsequent to Weekly Order 2483a of July, 1919 :—		
*mPercy Edmund Maitland	21 June 17	20 Aug 01
mJohn Andrews, M.D.	14 Jan 17	18 Feb 02
§§mRichard Cleveland Munday, C.B.* [C]	1 Jan 21	28 July 04
mEdward Carter Cridland, M.B.	1 Dec 19	28 July 04
mGeorge Thompson Bishop, C.M.G.	1 Jan 20	11 May 06
mBeauchamp Frederick Parish	21 Mar 21	11 May 06
mEdward Cooper...	1 Jan 20	11 Nov 06
mPercival Marshall May...	1 Jan 22	15 Nov 06
mThomas Dufour Halahan, O.B.E., M.B., F.R.C.S. (Ed.), B.A.	27 Oct 20	14 Nov 07
*mPercy Hamilton Boyden, M.D.	1 Jan 22	14 Nov 07
**mJohn Hunter Pead, M.B., M.A.	2 June 21	16 May 08
mThomas Williams Philip, M.B., B.A.	1 Jan 21	16 May 08
*mLancelot Kilroy, D.P.H.	8 May 22	16 May 08
mMontague Henry Knapp	1 Jan 21	16 May 08
*mRobert Dundonald Jameson, C.M.G.	1 Jan 22	16 May 08
mWilliam Berners Macleod, M.B.	15 July 21	14 Nov 08
mArthur Harry Hingston Vizard, M.D.	1 Jan 23	14 Nov 08
mEdward Thomas Philip Eames, D.P.H.	1 Oct 21	14 Nov 08
mJohn Alexander Langford Campbell, O.B.E.	1 Jan 21	14 Nov 08
mHarold Paget Jones	12 Mar 22	14 Nov 08
mPaul Hohling Mills Star, O.B.E.	15 Apr 22	15 May 09
mEdwin Swainson Miller, M.B.	1 Jan 22	15 May 09
mHerbert Henry Pearse...	1 Aug 20	15 May 09
mOswald Rees,* M.D.	12 Apr 20	15 May 09
mCharles James Edward Cook	18 Dec 23	15 May 09
mAlbert Xavier Lavertine	1 Jan 23	15 May 09
mHarold Huskinson, M.B.	19 May 22	12 Nov 09
mMurray Parry Jones	23 July 23	12 Nov 09
mArthur William Bligh Livesay,* M.B., F.R.C.S. Ed. ...	11 Jan 22	12 Nov 09
mHerbert Hope Gill, M.B.	20 Nov 21	12 Nov 09
mJohn Charles Rowan, M.B.	1 Jan 22	12 Nov 09
mMichael Joseph Smith, M.D., F.R.C.S.I., B.A.	30 Oct 19	12 Nov 09
mWalter Scott Harcourt Sequeira, M.B.	15 Sept 21	13 May 10
mWilliam Elmes Mathew	1 Jan 23	13 May 10
mJohn William Craig, M.B.	1 Jan 23	13 May 10
mEdwyn Robert Grazebrook	15 Oct 23	10 Nov 10
mRichard Weld Stanistreet	1 Jan 25	10 Nov 10
mLouis Edward Dartnell	3 Apr 23	10 Nov 10
mGeorge Gibson	16 July 22	10 Nov 10
mHugh Prideaux Turnbull	1 Jan 24	25 May 11
mCharles Railton Sheward, M.B.	1 Jan 22	25 May 11
mSidney Roach	1 Jan 24	25 May 11
mWalter Henry Ormonde Garde, F.R.C.S. Ed.	1 June 23	25 May 11
mAlgernon Carter Bean	10 June 23	25 May 11
mHenry Hunt	1 Jan 22	25 May 11
mJames Duff Scott Milln, M.B.	10 Nov 24	29 Nov 11
**mKenneth Hurlstone Jones, M.B.	1 Jan 24	29 Nov 11
mAlfred Woollcombe, D.P.H.	1 Jan 24	29 Nov 11
mFrancis Bolster, C.M.G., M.D., B.A.	17 Apr 24	29 Nov 11
mWilliam Henry Pope, O.B.E.	1 Feb 23	29 Nov 11
mRamsey Martyn Richards	15 Oct 24	13 May 12

§§ *Allowed to retain rank of Major-General, R.A.F., on ceasing service in that Force.*

Digitized by Google

	Surgeon Captain.	Surgeon Commander.
mHerbert Wells Bayley Shewell, O.B.E., M.B., M.A.... ...	23 Feb 23	23 May 12
mJohn Martin	19 Jan 25	23 May 12
mFred Claude Bromley Gittings, M.D.	19 Nov 23	23 May 12
*mFrederick Francis Mahon	4 Feb 22	11 July 12
mJohn Boyan	1 Jan 23	8 Nov 12
*mJohn Stoddart, M.B., D.P.H.	1 Jan 24	8 Nov 12
mJames Aquilon Forrest, M.B.	1 Jan 23	8 Nov 12
*mEdward Charles Sawdy	30 Dec 26	8 Nov 12
*mRichard Sidney Osborne	1 Jan 24	8 Nov 12
mEdward Oliver Bamford Carbery, O.B.E., M.B.	16 May 23	8 Nov 12
mJohn Kimber Raymond, M.B.	19 Apr 23	8 Nov 12
mSamuel Henry Woods, O.B.E., M.D., B.A., F.R.C.S. (Eng.)	11 Feb 23	13 May 13
*mEdward Theodore Burton	26 Mar 25	15 May 13
*mRobert Hughes	26 May 25	15 May 13
mJohn Henry Lightfoot	16 June 25	15 May 13
*mJohn O'Hea	9 July 25	26 Feb 14
mRichard Rothwell Horley	6 Jan 24	26 Feb 14
mNoel Hugh Harris	26 Dec 24	2 Aug 14
mLlewellyn Lindop	8 Apr 25	2 Aug 14
mWilliam Ernest Gribbell	9 May 26	2 Aug 14
mWilliam Bastian	8 June 25	2 Aug 14
mRobert Bernard Scribner	4 Aug 25	2 Aug 14
mArthur Izod Sheldon	22 Jan 27	2 Aug 14
mCecil Rodney Rickard	29 Oct 25	2 Aug 14
mJohn MacDonald, M.B.	10 Jan 25	11 Feb 15
mAugust Joseph Wernet, M.B., D.P.H.	15 Aug 22	11 Feb 15
mErnest Fitzgerald Ellis	7 Jan 24	11 Feb 15
mPercy Francis Alderson, D.P.H.	20 June 26	11 Feb 15
*mJohn Thornhill, M.B.	6 June 24	11 Feb 15
mGeorge Sandys Davidge	28 Jan 24	10 Aug 15
mAlexander Kenneth Smith-Shand, M.B.	28 Feb 26	8 Feb 16
mJohn Fullarton, M.B.	7 Mar 28	8 Feb 16
mWilliam Norman Lyndon Cherry, L.R.C.P. & S.	19 Dec 28	8 Feb 16
mThomas Aubrey Smyth, M.B., CH.B.	1 June 29	21 May 16
mCharles Arthur Gayer Phipps...	29 Nov 27	9 June16
mWilliam Rhodes Harrison, O.B.E.	12 Feb 27	9 June16
mWalter Goldsworthy Edwards, M.D.	30 Apr 27	9 June 16
mFrank Elliott Bolton, M.R.C.S., L.R.C.P.	24 Oct 28	9 June 16
mRobert Humphries Atkins, M.B., B.A.	5 June 27	9 June 16
mCharles Joseph O'Connell	19 June 28	9 June 16
mJames Arthur Thompson, M.B., B.A.	20 Dec 24	9 June 16
*PW*mFrederick Eustace Anley	16 Jan 28	21 Nov 16
m(*PW*)Alexander Charles William Newport, C.V.O. ...	30 Dec 24	21 Nov 16
mArthur Davidson, M.B.	3 Feb 28	21 Nov 16
mGeorge Deane Bateman, O.B.E.	1 Dec 26	21 Nov 16
mRobert Francis MacMahon	30 July 28	21 Nov 16
mGerald Coneybeare Cross	30 Apr 27	21 Nov 16
mFrederick Cecil Robinson	11 May 28	1 Jan 17
mMaurice Taylor Male, M.B., D.P.H.	20 Oct 26	1 Jan 17
mCharles Henry Dawe, D.P.H.	19 Apr 28	1 Jan 17
*mReginald Thompson	8 Sept 27	1 Jan 17
mWilliam Kenneth Dudoit Breton	10 Aug 25	1 Jan 17
mEdgar Sheldon Wilkinson, M.B.	6 June 25	1 Jan 17
*mRobert Kennedy, M.B.	5 Jan 26	1 Jan 17
mEdward Aubrey Guy Wilkinson, O.B.E., B.A.	20 Jan 26	1 Jan 17
mWilliam Edwin Ormsby, O.B.E., M.B., B.A.	17 Oct 25	1 Jan 17
mJohn Joseph Hogan Rooney	18 Aug 25	1 Jan 17
mAloysius Francis Fleming, D.S.O.	22 Sept 25	1 Jan 17
mGeorge Oswald Morrell Dickenson, M.B.	5 Nov 27	1 Feb 17
mReginald Hugh St. Bernard Ellis Hughes	21 Sept 24	1 Mar 17
mArthur Henry Sims Richardson	2 Apr 26	1 Mar 17

Digitized by Google

SURGEON CAPTAINS—*continued.*

	Surgeon Captain.	Surgeon Commander.
**m*PW* James Campbell Bringan, O.B.E., M.B.	15 Jan 27	1 Mar 17
m Thomas Walter Jeffery, O.B.E., M.R.C.S., L.R.C.P. ...	11 Apr 29	1 Mar 17
m Palmer Devoy Ramsay	5 July 27	1 Mar 17
m James Ernest Johnston, M.B., B.Ch.	6 Nov 28	1 Mar 17
m Frederick Cock, M.R.C.S., L.R.C.P.	13 June 29	1 Mar 17
m Arthur Robertson Davidson	2 May 26	1 Apr 17
m Douglas Duke Turner	11 Mar 27	1 June 17
m John Duncan Keir, L.S.A.	12 Oct 28	1 June 17
PW m Gerald Nunn, O.B.E., M.R.C.S., L.R.C.P.	19 Mar 29	1 June 17
m William Christian Baumgarten Smith	17 Oct 26	1 June 17
*m Thomas Edward Blunt	16 Aug 26	1 June 17
m Walter Turner Haydon	27 May 26	1 June 17
m William Lawrence Hawkins	20 Sept 27	1 June 17
*m Lidbrooke Frank Cope, O.B.E.	3 Jan 28	1 Oct 17
m Duncan Gordon Addison-Scott, M.B., Ch.B.	27 July 28	1 Oct 17
*m Ernest Davis Rutherford, M.B.	4 Nov 25	1 Oct 17
m Richard Willan, M.R.C.S., L.R.C.P.	8 Nov 28	1 Oct 17
m Maurice Willoughby Haydon	5 Oct 27	1 Oct 17
m Ewen Cameron, M.B.	6 May 28	1 Mar 18
m Percy Frank Woodruff-Minett, M.R.C.S., L.R.C.P. ...	16 May 29	1 Mar 18
PW m Frederick George Goble, M.R.C.S., L.R.C.P.	3 July 29	1 Mar 18
m William Howitt Hastings, M.B., M.A.	1 Feb 27	19 Nov 18
m Geoffrey Carlisle	14 Sept 28	19 Nov 19
*m Gilbert Bodley Scott, D.S.O.	3 Jan 27	19 Nov 19

114

SURGEON CAPTAINS.

Promoted from the Surgeon Commanders' List after retirement.

GHP m Edward James Biden	11 Nov 18	25 Aug 97
GHP m Henry Erskine South	11 Nov 18	16 Feb 01
m Henry John Hadden, M.B., B.A.	24 Jan 19	18 Feb 02
*m Joseph Agnew Moon, D.S.O.	1 Jan 19	28 Feb 03
m Robert Macdowall Hardie, O.B.E., M.D.	11 Nov 18	28 Feb 03
m Edward Butler Pickthorn	11 Nov 18	9 Nov 04
m William Hackett, M.D.	11 Nov 18	21 Feb 05
m Charles Geikie Matthew, M.B.	19 Oct 18	21 Feb 05
m Percy Vaughan Jackson	11 Nov 18	22 Aug 05
m Ernest Albert Shaw, O.B.E., M.D., B.A.	11 Nov 18	10 July 06
m Richard Francis Bate, O.B.E.	11 Nov 18	28 July 06

11

FLEET SURGEONS.

1881
William Redmond ... ... 8 Aug

1884
Thomas Hall Atkinson ... ... 5 Jan

1887
m Solomon Kellett ... ... 25 Nov

1891
m Alexander Richard Joyce ... 27 Oct

1892
Alfred Thomas Corrie ... ... 8 Sept

1896
Robert Frederick Yeo ... ... 20 Sept

6

1899
Alexander Martin French ... ... 28 Mar
m Alexander George Pemberton Gipps, D.S.O., F.R.C.S.* ... 7 Aug

1900
George Frederick Wales ... ... 2 Oct

1901
John Acheson, M.D. ... ... 26 Feb
m Ernest Edward Bray ... ... 25 Aug

Officers retired subsequent to Order-in-Council of 9th October, 1903 :—

1897
m James Henry Beattie ... ... 26 Feb

1899
GHP m Robert Howard Nicholson 26 Feb
m Joseph Reville McDonnell, M.D. 21 Aug

14

Digitized by Google

FLEET SURGEONS—*continued.*

1900

mJohn Henry Thomas ... ... 11 Feb
John Dowson ... ... 11 Feb
mChaworth Louis Nolan, M.B. ... 21 Aug
Hubert William Austin Burke ... 21 Aug

1901

Alfred Cropley ... ... 16 Feb
John Jenkins ... ... 16 Feb
mWilliam Edward Home, O.B.E., M.D., B.Sc., M.R.C.P.E., D.P.H. 20 Aug
John Lowney ... ... 20 Aug

1902

mJerome Barry, M.D. ... ... 18 Feb
mGeorge Henry Foott, M.D. ... 20 Aug
(*Surgeon and Agent, Southampton.*)

24

1903

mWilliam Gordon Stott, M.B., M.A. 17 Aug

1904

mJohnston Hamilton Acheson, M.B. ... ... 22 Feb
‡D'Arcy Harvey, M.B. ... ... 22 Feb

1906

Frank Bradshaw, O.B.E., B.A. ... 28 July

1907

mFrancis Herbert Aylen Clayton, M.D.* ... ... 26 Mar
mCharles Samuel Facey, M.B. ... 11 Nov

30

SURGEON COMMANDERS.

1900

mHenry Frederick Iliewicz, M.B. 11 Feb
mHarold Frederic Dale Stephens, M.B. ... ... 21 Aug
mJames Charles Francis Whicher 21 Aug
mAlexander Fleming Harper ... 21 Aug

1901

mRobert Hickson ... ... 20 Aug

1902

mJohn Walter Slaughter, M.B., B.A. ... ... 20 Aug

1903

mHubert Holyoake... ... ... 28 Feb
mJames Bradley, M.D. (*b*)... ... 17 Aug

1905

mLawrence Bidwell ... ... 21 Feb
*mEdward Henry Hodnet de Courtmacsherry, M.D. ... ... 21 Feb

1908

mHenry Baker Hall, M.B.... ... 11 May
mEdgar Fairbank Mortimer ... 11 May
mHilary Charles Arathoon ... 16 May
mHarry Spicer, M.B. ... ... 14 Nov
mFrederick Davidson Lumley ... 15 Nov
mHenry Edward Tomlinson ... 15 Nov
mArthur Sydney Gordon Bell ... 15 Nov

1909

mCharles Henry James Robinson... 12 Nov
mJames William Willcocks Stanton* ... ... 14 Nov

19

1910

mGeorge Robert MacMahon, M.B., B.A. ... ... 16 May
mRobert Thomas Gilmour ... 16 May
mRobert Spence Bernard ... ... 16 May

1911

mWilliam Reynolds Trythall ... 12 Nov

1912

*mElystan Glodrydd Evelyn O'Leary, F.R.C.S.Ed. ... ... 13 May
mFrancis John Louis Philip McKenna, M.B. ... ... 8 Nov

1913

mEustace Arkwright, M.B. ... 25 May
mWalter Kempson Hopkins, O.B.E 25 May
*mSamuel Conner, M.B. ... ... 26 May
mGeorge Ernest Macleod ... ... 29 Nov

1914

mWilliam Percival Walker, M.B. ... 26 Feb
mCharles Clarke Macmillan, D.S.O., M.D. ... ... 23 May
mAlan Grant Eastment ... ... 23 May
mFairman Rackman Mann ... 8 Nov

1915

mGeorge Murray Levick ... ... 21 Nov
*mPercy Temple Sutcliffe, O.B.E., M.B., M.A. ... ... 15 May

1916

mThomas Hedley Vickers ... ... 26 Feb
mArchibald Denizé Spalding ... 2 Nov
mWilliam Nichols Blatchford ... 21 Nov

1917

mDouglas Victor Lowndes ... 11 Feb

39

‡ *Retired under the provisions of Order-in-Council of* 13*th May*, 1901.

Digitized by Google

Officers retired subsequent to Weekly Order 2483a of July, 1919.

1909

m Cecil Howard Rock ... ... 15 May
mSidney Thomas Reid* ... ... 15 May

1911

mEdwin Folliott ... ... 25 May
mMalcolm Cameron, M.B. ... ... 29 Nov
mSamuel Henry Facey ... ... 29 Nov

1912

mMatthew Livingston Mitchell Vandin ... ... 13 May
mChristian Beverley Fairbank ... 23 May
mGeorge Ernest Duncan, O.B.E. ... 23 May
mWarren Guy Westcott ... ... 8 Nov
mPercy Hooper Bannister, M.B ... 8 Nov

1913

mJohn Percival Handel Greenhalgh, M.D. ... ... 15 May

1914

mJohn St. John Murphy ... ... 26 Feb
mLeonard Sykes Whitwam, M.B. ... 26 Feb
mGerald Meade Eastment ... ... 26 Feb
mWalter Percy Dyer ... ... 26 Feb
mJohn Whelan ... ... 2 Aug

1915

mArthur La Touche Darley ... 11 Feb
mAlfred Thomas Gailleton, M.B. ... 10 Aug

18

1916

mJohn George Peebles, M.B. ... 8 Feb
mReginald Lewis Jones, B.A. ... 9 June
mDonald Poyntz Chapman ... 21 Nov

1917

mJohn Howard Labouverie Page 1 Jan
mArthur Dillon Croker Cummins 1 Mar
m*Frederick George Wilson, M.B. 30 May
mLeslie Charles Rowan-Robinson, M.B. ... ... 1 Aug
mLawrence Charles Hunt ... ... 1 Oct

1918

mHerbert Acland Browning, M.A. 1 Mar
mRichard Connell, M.B., B.A. 30 May
mJohn Courtenay Folliott Dudley Vaughan ... ... 1 June

1919

mGuy Tyrrell Verry ... ... 19 Nov
mCharles Henry Lambert Petch 19 Nov

1921.

mHenry Burns, O.B.E., M.B. ... 14 May
mArchibald Fairley, M.B. ... 5 Nov
mAlbert Christopher Rusack, M.B. 5 Nov

1922.

mMaurice Charles Mason ... ... 6 May

1925.

mDevonshire Penrose Hawkes Pearson ... ... 11 Apr

1927.

‡‡mEdward Stanley Mellor, M.B. 17 Aug

37

STAFF SURGEONS.

1870

Samuel Grose ... ... 19 Aug

1888

mWilliam Thompson ... ... 31 Mar

2

1904

mErnest Steward Reid, M.B. ... 10 Nov
mEdward Francis Power ... ... 10 Nov

1906

Henry William Melville Rees ... 8 Nov

5

SURGEON LIEUTENANT-COMMANDERS.

1893

Edward Goffe Swan ... ... 25 Aug

1904

mAlexander Thomas Wysard ... 13 May

1910

mOswald Mills ... ... 8 Feb

1911

mFrederick Morton Vincent Smith 23 Nov

1912

mNorman Bremer Vickers Jacob 23 May

5

1916

mArchibald Louis Robinson, M.B., M.A. ... ... 12 May

1917

mGordon Alexander Jackson, M.B., B.A. ... ... 14 May

1918

mAlfred Rees Price, M.B. ... 3 Apr

1919

mMatthew Fitzjames Caldwell, M.B. 19 Apr
mWilliam Lewis Cowardin ... 19 May

10

† *Retired with a Gratuity.*
‡‡ *Retired under Orders in Council of 12th October 1925 and 1st June 1926.*

Digitized by Google

Officers retired subsequent to Weekly Order 2483a of July, 1919.

mCharles Fitzgerald Willcs, D.S.O., M.B.	...	4 Nov 16
mFrancis James Burke, M.B.	...	3 Apr 18
mJohn Donal Sullivan Higgins, M.B., B.A.	...	4 Oct 18
mPeter Walter Carruthers, M.B.	...	21 Oct 20
m†Gilbert Malise Graham, M.B.	...	3 Apr 21
mThomas John KilBride, M.B.	...	3 Oct 21
mJohn Reid Haldane, M.B.	...	3 Oct 21
mJohn Greet Stevens	...	31 Jan 23
mHarry Alexander Leonard Guthrie	...	25 July 23
mWilliam James McBain Allan	...	24 July 26
Patrick Joseph Maguire	...	19 Oct 28

10

SURGEONS.

Alexander William McLeod	29 Sept 77	§Nicholas Charles Ridley	22 Aug 89
§William Henry O'Meara	21 Aug 84	Herbert Amelius Julius	15 May 95
§Michael O'Brien, M.D.	17 Aug 87	Harold Gordon Truscott Major	12 Nov 95
Frederick William Collingwood	22 Feb 88	§Alfred Austin Chancellor, M.B.	23 May 04
Charles James Seddon Kelsall	21 Feb 89	§William Hutcheson, M.B., B.A.	14 May 07
5		10	

SURGEON-LIEUTENANTS.

Lionel Caldbeck Esmonde Murphy	...	23 Nov 03
mMalcolm Milton Melrose	...	24 Nov 11
mHarry Cecil Craven Veitch	...	13 Oct 15
‡‡Robert Burns	...	21 Aug 24

4

SURGEON LIEUTENANT-COMMANDERS (*D*).

mGeorge Edmund Wood, O.B.E.	...	5 Aug 20
mFroderick Thompson, O.B.E.	...	5 Aug 20
mThomas Arthur Bell Corlesse	...	3 Aug 20

3

SURGEON LIEUTENANT (*D*).

William Thomas Lloyd Douglas	...	24 Nov 22

1

§ *Retired under Order-in-Council of 30th December, 1884.*
† *Retired with a Gratuity.*
‡ *Retired under Order-in-Council of 13th May, 1901.*
‡‡ *Retired under Order-in-Council of 12th October, 1925.*

Digitized by Google

PAYMASTER REAR-ADMIRALS.

GSP *m*Sir* William Marcus Charles Beresford Whyte, K.C.B., C.M.G. (*late Paymaster Director-General*)	1 July 18
GSP **m*Sir* Charles Fleetwood Pollard, K.C.B., C.M.G. (*late Paymaster Director-General*)	3 July 23

2

PAYMASTER REAR-ADMIRALS.

Promoted from the Paymaster Captains' List.

	Ret. Paym. Rear-Admiral.	*Paym. Captain.*
*GHP*mHenry Dawson, C.B.E.	22 Jan 23	18 Jan 05
*GHP*mCharles Augustus Royer Flood Dunbar, C.B.E. ...	22 Jan 23	26 Dec 06
mJames Bramble, C.B.	22 Jan 23	15 Mar 07
*mCharles Edgar Byron, C.M.G.	30 July 19	25 Oct 08
*GHP*mGeorge James Clow, C.B	22 Jan 23	11 Sept 09
mFrederick James Krabbé, C.B.	30 Jan 20	14 Oct 13
mMontague Stephens, C.B.	30 Jan 20	2 Aug 16
mCharles Edward Hughes Meredyth, C.B.E.	20 May 20	2 Aug 16
***m*Sir* Hamnet Holditch Share, K.B.E., C.B.	31 May 21	1 Jan 17
**m George Christopher Aubin Boyer, C.B.E.	31 May 21	6 Mar 18
mCharles Edward Allen Woolley, C.M.G.	31 May 21	21 Nov 18
mErnest Edwin Silk, C.B.E.	31 May 21	28 Nov 18
**m Richard Ernest Stanley Sturgess, C.B.	31 May 21	5 June 19
mGeorge Grant	16 Dec 21	4 Aug 19
mAlfred Ramsey Parker, C.B.	1 Jan 23	6 Aug 19
*mJohn Anthony Keys, C.B.	24 Dec 21	1 Jan 20
*mTheodore Tasman Lanyon	1 Jan 22	1 Jan 20
mReginald Clutton Baker	1 Jan 22	1 Jan 20
mFrancis Cooper Leonard	1 Jan 22	1 Jan 20
mPhillip John Hawkins Lander Row, C.B. ... ... (*Secretary of Privy Purse.*)	20 Mar 23	30 June 20
mJohn Edward Jones, C.B.E.	1 Jan 23	31 Dec 20
mBeauchamp Urquhart Colclough, C.B.E.	1 Jan 23	31 Dec 20
mWilliam Ernest Russell Martin, C.M.G.	1 June 22	31 Dec 20
mHugh Seymour Hall, C.B.E.	1 June 23	31 Dec 20
*mCharles John Ehrhardt Rotter, C.B.	2 Nov 23	31 Dec 20
mWalter Gask, C.B.	18 Oct 25	31 Dec 20
mHerbert James Hargreaves, C.B.E.	26 July 26	30 June 21
mErnest Alexander Bremner	1 Jan 24	31 Dec 21
mRichard Bosustow Hosking, C.B.	23 Sept 24	31 Dec 21
mHenry Mortlock Ommanney	4 Feb 25	31 Dec 21
**mHenry Horniman, C.B.	12 Mar 25	1 Jan 22
mKenneth Sydney Hay, C.B.E.	13 Feb 27	1 Jan 22
*mVictor Herbert Thomas Weekes, C.B., C.M.G.	24 May 28	1 Jan 22
mHarry George Wilson, C.B.E.	12 June 29	30 June 22
*mCharles Scrivener Wonham, C.B.E.	7 Apr 25	1 Jan 23
mHerbert Arthur David John Gyles	1 Jan 25	1 Jan 23
mFrederick George Motton, C.B.E.	5 Sept 26	1 Jan 23
mAlfred Charles Ransom, C.B.E.	22 Aug 26	30 June 23
mWilliam John Parsons Pettit	26 Jan 27	30 June 23
mHarold Rodham, C.M.G.	21 July 28	30 June 23
mHarry Manley Casely Elliott	28 Mar 27	31 Dec 23
mWilliam Ernest Crocker, C.B.	1 Feb 29	31 Dec 23
**mFrederick Arthur Frith Banbury	1 Jan 29	31 Dec 23
mEdgar Bocquet Swan, C.B.E.	14 June 29	31 Dec 23
mAugustus Percival Hughes	12 Mar 28	1 Jan 25

45

Digitized by Google

PAYMASTER CAPTAINS.

mSidney William Wright	...	25 Oct	07	mCharles Beresford Dawes	... 10 July 17
mSamuel Richard Warn	...	8 May	09	mArthur Wellesley Morrell	... 16 Dec 18
mThomas John Stovin ...	...	5 Oct	10	mHerbert Nono Dymott	... 28 Dec 18
mRalph Balson Marwood	...	1 Dec	11	mWalter Henry John Pym	... 1 Jan 19
mColville Douglas William Kiddle		14 Oct	13	mHoratio Owen Owen-Jones	... 1 Jan 20
mCharles Roach-Smith, C.B.E....		14 Oct	13	mTom Seaman, C.M.G....	... 30 June 20
mCharles Edward Catlow Webb		8 Nov	13	mCharles Minty Luckham	... 31 Dec 20
mCharles Eynaud Gabriel Johnston	...	31 Jan	14	mEdmund Francis Rowe	... 30 June 21
mHarry Willis Braddon ...	...	22 Apr	14	**m*Sir* Frank Todd Spickernell, K.B.E., C.B., D.S.O. ...	... 31 Dec 26
9				18	

PAYMASTERS-IN-CHIEF.

From the Fleet Paymasters' List.

	Ret. Paymaster-in-Chief.	*Paymaster.*
GHP William Herbert Bowen, M.V.O....	2 Aug 03	10 Nov 69
GHP Francis John Peake Shapcote	1 Oct 92	24 Feb 70
GHP mRobert John Moore Macleod	11 Oct 03	4 Mar 79
GHP mArchibald Court	14 Jan 03	15 July 80
mWilliam Smart Watson	25 Jan 02	10 Sept 82
GSP Henry Hosking Rickard	1 Oct 03	8 Aug 85
Bernard Gilbert Lloyd-Evans	17 Dec 05	5 Oct 88
GHP Cyril Harper Jones	4 Nov 09	21 Feb 92
mWilliam Langdon Gill	14 Apr 14	1 Oct 94
9		

PAYMASTER CAPTAINS.

From the Fleet Paymasters' List.

	Ret. Paym. Capt.	*Paymaster.*
mWalter Halliburton Rae	29 Oct 03	18 Nov 82
mWilliam Brent Clark	21 July 06	16 Oct 88
*GHP*mWilliam George Edward Penfold, C.B.E.	10 Mar 08	15 Apr 89
mHoward Cleveland	10 Aug 18	11 Feb 94
mJohn Ellis Dathan	24 July 15	5 Jan 00
5		

Digitized by Google

PAYMASTER CAPTAINS.

Retired with that rank from Paymaster Commanders' List.

	Ret. Paym. Capt.	*Paym. Commr.*
Robert Frank Charles Eames	6 Jan 19	11 July 04
Officers retired subsequent to Weekly Order 2483a of	*July*, 1919 :—	
William Budd Penny	1 Jan 21	1 Jan 01
Charles Edward Fox Webb	1 Jan 21	12 July 02
Herbert Kennedy Horsey	1 Sept 20	1 Oct 02
George Hughlings Armstrong Willis, C.B.	21 Sept 20	1 Oct 02
Charles James Ferguson	1 Jan 21	9 Oct 02
William Lionel Davy	1 Jan 21	6 Jan 03
Charles Stuart Inglis	1 Jan 21	1 Apr 03
Robert Edwin Smith	1 Jan 21	15 Jan 04
Graham Hewlett, C.B....	1 Jan 21	15 Jan 04
George Alfred Koe	1 Jan 21	11 Apr 04
William Henry Le Brun, C.B.E.	9 Jan 20	15 July 04
William Henry Campion	28 Feb 21	9 Sept 04
Henry Charles Frederick Cunliffe Parker	22 Jan 21	16 Feb 05
Robert Ross Hastings	21 Nov 21	1 Apr 05
Gilbert Graham	29 July 19	5 Oct 05
Albert Greenwood	1 Jan 22	30 Dec 05
Frederick William Hammond	15 Sept 19	26 Mar 06
Frank Lenn, C.B.E.	7 Aug 22	1 Apr 06
Cuthbert Halliburton Rodham, C.B.E.	1 Jan 23	29 Nov 06
William Joseph Aloysius Carter	1 Jan 23	28 Feb 07
Ernest Alfred Redman	1 Jan 23	7 Mar 07
Frederick William Frankis Vining	1 Jan 23	24 Aug 07
George Prior Wilson	1 Jan 23	10 Sept 07
Albert Edward Butterfield Hosken	1 Jan 23	6 Dec 07
Harry Foden	1 Jan 23	12 Dec 07
George Edward Coleridge	7 Apr 20	15 Jan 08
William Francis Wells...	4 June 20	17 Jan 08
Wilfrid Cooper...	3 July 22	25 Jan 08
Vincent Adrian Lawford, C.M.G., D.S.O.	1 July 22	1 Apr 08
Henry Herbert Gilbert	10 Jan 23	1 Apr 08
Trevor Hayles	13 Mar 23	1 Apr 08
George William Forbes Osmond	13 Apr 23	14 Apr 08
Allison Bellamy Hall	15 May 23	30 Apr 08
Reginald Phelps Walker, C.M.G.	8 July 23	30 July 08
Joseph Hall	12 Aug 23	30 July 08
Frederick Matthew Mitchell	29 Aug 23	25 Aug 08
Harry Granville Ley	23 Sept 23	1 Oct 08
John West Creighton	25 Sept 23	1 Oct 08
William Davenport Sarratt	30 June 22	1 Oct 08
William Bell	1 Jan 24	28 Oct 08
Alfred Withers Claxton	6 Nov 18	20 Dec 08
Harold Boxer Pearson	1 Jan 24	6 Mar 09
Owen Linzey Penfold	30 June 22	3 Apr 09
John Turnbull Wright, O.B.E.	22 Sept 20	1 June 09
Richard Hood Grant Phillips, O.B.E.	1 Jan 24	1 June 09
Bernard Hallowes Ward	28 Nov 19	13 June 09
Owen Robert Mathew	1 Jan 24	3 July 09
William Knighton Stephens	22 Jan 21	2 Aug 09
Richard Birkett Brooks	31 July 20	31 Aug 09
Edward Allen Dennys...	18 Aug 22	31 Aug 09
Robert Archibald Morison Burridge, C.B.	1 Jan 24	30 Sept 09
Richard Francis Wardroper	1 Jan 24	1 Oct 09
Richard George Herbert Tyrer	21 May 20	1 Oct 09
Sydney Bennetts, O.B.E.	1 Jan 24	11 Oct 09

Digitized by Google

	Ret. Paym. Capt.	Paym. Comr.
mGerard Alfred Edward Wyllys	1 Jan 24	29 Oct [illegible]
mPercy Herbert Franklin	30 July 22	17 Nov [illegible]
mHarold James Duthoit Spriggs, O.B.E.	22 Mar 24	19 Feb [illegible]
mThomas Haves, O.B.E.	15 Mar 21	28 Feb [illegible]
mJames Ernest Courtney Cox	13 May 22	5 May [illegible]
mHenry Edmond O'Dowd	24 May 24	9 May [illegible]
mCharles Reves Bunbury	21 Dec 21	31 May [illegible]
mGeorge Herbert Sweeting	20 Jan 25	7 July [illegible]
mPhilip Ramsay	13 Feb 25	6 Oct [illegible]
*mErnest Walsham Charles Thring, C.B.	4 Nov 25	6 Dec [illegible]
mLeonard Edward Tier	4 Sept 25	6 Apr [illegible]
*mFrank Percy Edward Hanham	30 June 22	7 June [illegible]
mJohn Cecil Baker	2 May 26	30 June [illegible]
mFrederick Arthur Cornford	26 May 22	30 June [illegible]
*mGrenville Acton Miller, C.B.E., M.V.O.	30 July 26	17 July [illegible]
mMackenzie Leask	27 Oct 26	26 Aug [illegible]
mArchibald Taylor, O.B.E.	9 Jan 27	2 Nov [illegible]
*mEdward Thomas Murray Green	21 Jan 27	22 Nov [illegible]
mWilliam John Cochrane Johnston	21 May 27	30 June [illegible]
mArthur Mudge	21 Aug 27	30 June [illegible]
mJohn Percival Ratcliff	16 Oct 27	9 Aug [illegible]
mLefebvre Hammond	17 Dec 27	15 Nov [illegible]
mBernard William Gillhespie Cook, O.B.E.	6 Jan 28	26 Dec [illegible]
mArthur Manley Wells	20 Jan 28	20 Jan [illegible]
*mRichard Charles	22 Jan 28	6 Feb [illegible]
mAlbert William Kimber	26 Jan 28	7 Feb [illegible]
mTom Henley	27 Jan 28	15 Mar [illegible]
mRichard Robert Hoare, O.B.E.	29 Sept 25	5 June [illegible]
mFrancis John Kingham Melsome	23 Mar 28	25 Oct [illegible]
mErnest William Spencer Pellowe	10 Apr 28	25 Nov [illegible]
mOswald Carter, O.B.E.	12 May 24	25 Jan [illegible]
mFrancis Elcot Adams	23 Aug 28	5 June [illegible]
mArthur Barker Morgan-Smith	2 Oct 28	25 Oct [illegible]
mFrancis Randall Hugo Drake	8 Nov 28	15 Jan [illegible]
mAlfred Thomas Narcom Nye, O.B.E.	21 Jan 29	28 May [illegible]
mEdward Percy Jones	1 July 27	4 Nov [illegible]
mWilliam Frederick Haynes	30 Apr 27	30 June [illegible]
*mFrancis Weldon Walshe, M.V.O., O.B.E.	21 Mar 27	2 Mar [illegible]

93

PAYMASTER CAPTAINS.

Promoted from the Paymaster Commanders' List after retirement.

	Ret. Paym. Capt.	Paym. Comr.
GHPmArthur Kinnear Tuson	11 Nov 18	22 Mar [illegible]
mEdward Hugh Neat, C.M.G.	11 Nov 18	9 Feb [illegible]
mCharles Forbes Petch	11 Nov 18	3 Mar [illegible]
mFrancis Hamilton Gerty, C.M.G.	11 Nov 18	7 July [illegible]

4

PAYMASTER COMMANDERS.

mAlexander Edward Cubitt ...	10 Aug 98	mWilliam Daves	31 Aug [illegible]
mEdward Henry Innes	6 July 06	mCharles Lefebvre Hammond ...	1 Oct [illegible]
mHenry Constantine	1 Apr 07	mArthur Robert Ireland... ...	8 Oct [illegible]
mSydney Herbert Jones-Parry ...	9 Nov 08	mCharles Frederick Withell ...	9 Mar [illegible]
m‡William Thomas Hamshaw Hayward	31 Aug 09	mWalter Edward Wallis ...	13 Apr [illegible]
		mMontague Augustus Penfold ...	15 Jun [illegible]
		mWilliam James Killpatrick ...	16 Dec [illegible]

5 12

‡ *Retired under Order-in-Council of 13th May, 1901.*

Digitized by Google

PAYMASTER COMMANDERS—*contd.*

mMaxwell Thomas Bourne Fowler	4 Aug 11		mFrederick D'Oyly Nind	...	23 Dec 18
mJames Henry Griffiths ...	31 Dec 11		mKnighton Henry Arnold	...	22 Apr 19
mWilliam Randal Hodder ...	30 June 12		mRobert Haves, O.B.E....	...	1 Aug 19
mCharles Botton Roberts ...	21 July 12		mWilliam Lindsay ...	...	7 Oct 19
*mCyril Cuningham Boulton ...	31 Aug 12		mReginald Unwin Davis, O.B.E.		21 Jan 20
***mAlan Edward Stack, O.B.E.	19 June 13		*mWilliam Pearce Putt...	...	22 Apr 20
mRalph Henry Duncan Hicks ...	19 Nov 13		mWilliam Henry Hughes, O.B.E.		5 Sept 20
mWilliam Francis Edward O'Byrne	9 Dec 13		mAugustus Frederick Bligh Livesay		9 Oct 20
mArthur Robert Tothill... ...	21 May 14		*P/W*mEdward Courtney Child ...		9 Oct 20
mThomas William Spencer Scath	4 Sept 14		mJohn Stewart Stromqvist ...		30 Oct 20
mHarry Norman Jolliffe ...	28 Sept 14		mNorman Cunningham		19 Jan 21
mRichard Rodney Hamer ...	30 Oct 14		mCharles Stanley Burgess ...		30 Apr 21
mAlfred Ernest Aylen	9 Dec 14		mThomas Oscar Mackie... ...		1 Sept 21
mVictor Octavius Padwick ...	15 Jan 15		mHenry Augustus Milman ...		19 Sept 21
mErnest Alexander Couper ...	1 Mar 15		mAlfred Bernard Stairs Townend, O.B.E.		9 Dec 21
mJohn Cecil Turner	8 May 15		mFrederick George Cunningham		1 June 22
mGeoffrey Perceval Silver ...	25 Jan 16		mClaud Middleton Ware ...		1 June 22
*mHorace Baird	9 Oct 16		mPercy Francis Fincham Bourne		1 June 22
mArthur William Bryant Messenger	19 Oct 16		mHugh Russell Stock		6 June 22
mJohn Edwin Ambrose Brown, C.B.E.	7 Jan 17		mSteriker Finnis		24 July 24
mMaurice William Whyham ...	31 Dec 17		mArthur Savory Holborn, O.B.E.		19 Sept 25
*mCharles Mortimore Meeson, O.B.E.	30 Sept 18		mCharles Arthur Nairn Kershaw		17 June 28
34			56		

FLEET PAYMASTERS.

Promoted from the Paymasters' List.

	Ret. Fleet. Paym.	*Paymaster.*
mJohn Cecil Bartlett	25 Apr 99	25 Apr 91
GHP James George Matthews	16 Oct 00	16 Oct 88
mEdgar Vercoe Sharpe	22 Dec 01	22 Dec 89
Alfred Eustace Bourchier	22 July 02	22 July 91
mJames Murray	18 Nov 04	18 Nov 96
mGerald Langton Clarke	24 June 06	24 June 98
GHP Leonard Harris	18 Feb 10	18 Feb 02
mRalph Sydney Seton	18 Jan 13	18 Jan 05
Thomas Bainbrigge Fletcher	16 Nov 15	16 Nov 07
mArthur Reeve Cowman	11 Sept 17	11 Sept 09
10		

PAYMASTER COMMANDERS.

Promoted from the Paymaster Lieutenant-Commanders' List.

	Ret. Paym. Commander.	*Paymaster Lieut.-Commr.*
GHP mHenry Beresford Brasier-Creagh, J.P.	1 Aug 18	1 Jan 95
GHP mJames Maxwell	10 Apr 01	10 Apr 99
mJohn Kinnaird Watson	7 Aug 18	13 May 01
mArnold Henry Gulliver	1 Sep 18	6 Dec 04
mArchibald Charles Stanley Bere	7 Apr 18	7 Apr 10
mCharles Avison Parker...	27 Apr 18	27 Apr 10
mCharles Herbert Carroll	8 Nov 19	8 Nov 11
mMalcolm Eric Poignand	8 Mar 24	8 Mar 16
8		

Officers whose names are in italics *have commuted their pay.*

Digitized by Google

PAYMASTER COMMANDERS—*contd.*

	Ret. Paym. Commander.	*Paymaster Lieut.-Comdr.*
Officers retired subsequent to Weekly Order 2483a of July, 1919 :—		
mJames Christopher Spalding	27 Nov 20	27 Nov 12
mJohn Norman Fletcher	9 Aug 21	9 Aug 13
mJohn Arthur Fitzwarine Bourchier, O.B.E.	8 Mar 22	8 Mar 14
*PW*mWalter John Sims	8 Mar 22	8 Mar 14
mSydney John Wright	8 Mar 22	8 Mar 14
mClarence Teasdale-Buckle	30 June 22	30 June 14
mEdwin Pusey Thompson	15 Aug 22	15 Aug 14
mShelley Blanchard Arthur Stuart	20 Sept 22	20 Sept 14
mNorman D'Arcy Thompson	31 Oct 22	31 Oct 14
*mCharles Howard Heaton, O.B.E.	2 Feb 23	2 Feb 15
*mThomas Moffat Fitzgerald	1 Apr 23	1 Apr 15
mDuncan Lorne Stewart	16 Apr 23	16 Apr 15
†mArthur William Edward Baddeley	7 May 23	7 May 15
mWilfrid Strudwicke Cox	5 Aug 23	5 Aug 15
mWilliam Edward Gilbert	15 Aug 23	15 Aug 15
mReginald Barrington Bates, O.B.E.	3 Sept 23	3 Sept 15
mHubert Brian Bonning	9 Oct 23	9 Oct 15
mWilliam Holman Ingmire	28 Nov 23	28 Nov 15
mCyril Joseph Thornton...	25 Jan 24	25 Jan 16
mAlexander Augustus Edward Robinson, O.B.E.	12 Feb 24	12 Feb 16
†mKenneth Sydney Carpmael	12 July 24	12 July 16
mBeechay Louis Rogers...	21 July 24	21 July 16
mWilliam Sydney Duncombe Rae	4 Sept 24	4 Sept 16
mAlec Ernest Haine,-C.M.G.	2 Nov 24	2 Nov 16
mJohn Frank Woolley	16 Apr 25	16 Apr 17
mRichard James Cosway	16 May 25	16 May 17
mCharles Robert Finch Noyes, D.S.O., A.F.C.	25 May 25	25 May 17
mValentine Harry Goldsmith	13 July 25	13 July 17
mRobert James Todd Perdue	10 Aug 25	10 Aug 17
mReginald Van Tromp Orgill	13 Aug 25	13 Aug 17
mGilbert John Watney, O.B.E....	18 Nov 25	18 Nov 17
mBernard Francis Colson	26 Dec 25	26 Dec 17
mGordon Franklin	8 Feb 26	8 Feb 18
mRichard Chevenix Fleury	10 Apr 26	10 Apr 18
mLloyd Hirst	1 May 26	1 May 18
mJohn Geoffrey Elgar, D.S.C.	12 Aug 26	12 Aug 18
*mArchibald John Dowdeswell	20 Aug 26	20 Aug 18
mWilliam Anlaby Gore Onslow	23 Aug 26	23 Aug 18
mHerbert Ralph Munro Bamber	25 Aug 26	25 Aug 18
mJohn Eustace Hargrave	8 Feb 27	8 Feb 19
*mGeorge Arthur Patrick Webster, D.S.C.	14 Mar 27	14 Mar 19
mSidney Waring Saxton	19 Mar 27	19 Mar 19
†mAlgernon Wynn Pendennis Phillips, O.B.E.	14 Aug 28	14 Aug 20
51		

STAFF PAYMASTERS.

mCharles Murdoch Mobberley ...	1 Mar 96	‡Charles Eversley Manning ...	29 Sept 14
††mJohn Riches	19 May 96		
John George Moore	15 Jan 03	‡John Horatio Roffey	17 Dec 05
3		5	

‡ *Retired under the provisions of Order-in-Council of 13th May, 1901.*
†† *Retired under the provisions of Order-in-Council of 3rd August, 1897.*
† *Retired with a gratuity.*

Digitized by Google

PAYMASTER LIEUTENANT-COMMANDERS.

‡mFrancis John Aylen ... ... 7 July 03
mJames Bickford Evens ... 7 Sept 08
‡mCecil Salisbury Manners ... 16 Mar 15
‡mHenry Arthur Brown ... 28 Sept 17

Officers retired subsequent to Weekly Order 2483a of July, 1919.

‡mHarold Francis Gundry Mayston ... ... 9 Oct 13

mGeorge Victor Max Hamer ... 1 Nov 13
mEdward Thomas Fairlie ... 30 Aug 17
mAlan Keith Lowdell ... ... 3 Nov 18
mJack Richard Allen ... ... 12 Jan 19
mFrancis Reginald Stephens ... 20 Oct 19
†mArthur Wilson MacIlwaine ... 26 Apr 20
mJohn Cedric Hargreaves Barclay 15 Oct 24
mEdward Gray Palmer ... ... 15 Oct 26
mErnest Arthur Hart ... ... 15 Nov 27

14

Promoted to that rank subsequent to date of retirement.

mEdward Nathaniel Hopkins ... 4 Oct 11
mCecil Frederick Turner ... 22 Nov 18
mGeorge Henry Russell ... ... 19 Mar 20
†mNowell Baird ... ... 19 Oct 20
mJames Archibald Casamajor Gaussen ... ... 10 Feb 21
mRobert Hugh Carter ... ... 15 Oct 22
m*Rev.* James Johnstone Bevan... 27 July 23
†*mSigmund Watkin Farman ... 15 Oct 24
†mHarry Ewart Flint ... ... 15 Oct 24
mHarvey Edwin Rees ... ... 14 Apr 25
(*S*)mAlfred Walter William Rowe 14 Apr 25
mJames Frederick Wrate ... 14 Apr 25
mAlfred Henry Meek ... ... 14 Apr 25
mWilliam George Abell ... ... 14 Apr 25
mRichard Ernest White ... ... 16 May 25
mReginald Francis Egerton ... 15 Oct 25
mWilliam Francis Behenna ... 5 Jan 26

mThomas William Barry ... 1 Apr 26
mWilliam George Fayrer ... 1 Apr 26
mJames Henry King, O.B.E. ... 14 Apr 26
mWilliam Thomas Brown ... 4 July 26
(*S*)mAlfred William Davidson ... 7 Aug 26
mLeonard Marlborough Poë ... 13 Sept 26
(*S*)mRobert William Thorn ... 29 Jan 27
mGeorge Frederick Westerton ... 17 Feb 27
mFrancis George Sparks... ... 1 Apr 27
(*S*)mJohn William Denley ... 1 Apr 27
†mDavid Thomas Griffiths ... 15 July 27
mWilliam Davies Hogan ... 1 Apr 28
(*S*)mAlfred Thomas May, M.B.E. 1 June 28
mAlbert Robert Easterbrook ... 3 Sept 28
mHarry Herbert Giles, M.B.E. ... 9 Mar 29
mHenry Jeffery ... ... 1 Apr 29
mJohn Leonard Norchcott ... 16 Apr 29

48

PAYMASTERS.

1864

mEdward Schneider Lean ... 10 Jan

1867

George Loder Miller ... ... 14 Sept

2

1870

William Henry Henning ... ... 15 June

1874

Donald Alexander Lewis M'Alpin... 1 Jan

4

Officers whose names are in italics *have commuted their pay.*
† *Retired with a gratuity.*
‡ *Retired under Order-in-Council of 13th May,* 1901.

Digitized by Google

PAYMASTERS—*contd.*

1885

m*Frederick James Hayter* ... ... 21 May

1887

mLewis Le Brun ... ... 14 Mar

1894

Henry Armstrong Smallwood, C.M.G ... ... 26 Feb

1898

Arthur John Heard Routly ... 27 Apr

8

1901

William Henry Hall ... ... 23 Sept

1906

Geoffrey Maurice French ... ... 28 July

1911

‡mErnest Edgar Pryor Foreman ... 5 May

1916

‡Robert Evans Morehead ... ... 29 Aug

12

PAYMASTER LIEUTENANTS.

m*PW*Rupert Ditmas Atkins... ... ... 16 Aug 13

Officers retired subsequent to Weekly Order 2483a of July, 1919 :—

‡mDudley Langham Noakes ... 9 May 12

†**mHenry Maldon Fitch, O.B.E. 15 July 14

mArthur Cyril Hemsley, O.B.E. 15 Oct 14

†mStuart Alfred Hawken ... 15 Oct 15

†mDuncan Edward Lander ... 15 Oct 15

‡mCharles Joseph Selwyn-Smith 2 Nov 15

‡mHugh de la Poer Evans ... 15 July 16

mVincent Foulerton Williams ... 15 Oct 17

†mCrichton Felix Laborde ... 15 Oct 17

mVincent George Durman ... 15 Jan 18

†mDouglas Wilson Abbey, M.B.E. ... ... 15 Jan 18

‡mJohn George Barton Collier ... 15 Apr 18

13

†mOliver Harwood Matthews ... 15 Oct 18

mFrederick William Bayley ... 15 Jan 19

†mRichard Cecil Lhoyd-Owen ... 15 Jan 19

mCyril Branston Wood ... ... 15 Apr 19

mRobert Frederick Sheppard ... 15 Apr 19

m*Gordon Leslie Prichard Garwood* 15 July 19

mNorman Augustus Marsden ... 15 July 19

mCyprian Wolfield Johnstone ... 15 July 19

†mHerbert Glanville ... ... 15 July 19

mEric John Stokoe... ... ... 15 July 19

mAlgernon Leslie Dowdeswell ... 15 Sept 19

mJames Tait McBride ... ... 15 Nov 19

mArthur Stewart William Willis, M.C. ... ... 15 Nov 19

m*Thomas Rook* ... ... 15 Nov 19

27

† *Retired with a gratuity.*
‡ *Retired under Order-in-Council of 13th May,* 1901.
Officers whose names are in italics *have commuted their pay.*

Digitized by Google

PAYMASTER LIEUTENANTS—*contd.*

Officers retired subsequent to Weekly Order 2483a of July, 1919—contd.

Stanley Charles Victor Platt Orme 15 Apr 20
Geoffrey Malcolm Harvey ... 15 Apr 20
Raymond Warwick Pearse ... 15 Apr 20
Hubert Joseph William Fischer 15 Apr 20
John Court ... ... 15 Oct 20
Roy Henry Ashman Capell ... 15 Oct 20
Reginald William Lewis ... 15 Apr 21
mHoward Vaughan Evans ... 15 July 21
PW Thomas Edward Archer ... 5 Oct 21
Philip Douglas Barkly Timins 15 Apr 22
Philip Leslie Johns ... ... 15 Apr 22
William Francis Hopkinson ... 12 Aug 22
Albert Gaisford... ... ... 12 Aug 22
George Ward Earle ... ... 12 Aug 22
William James Littlejohns ... 15 Oct 22
nEustace Macdonald Eldred ... 15 July 23
Samuel Edgar Locke ... ... 21 Aug 23
Benjamin George Loft ... 1 Sept 23
William Benjamin Ruse ... 29 Dec 23
(*S*)Alfred James Tout ... ... 25 Jan 24
Lewis Willing Mole ... ... 2 Apr 24
William John Saxton Blood ... 7 Feb 26
George Edward Pridcau, M.B.E. ... ... 9 May 26

50

mCharles Bevis ... ... 13 May 26
mEdward John Southard ... 27 May 26
m(*S*)James St. Vincent Switzer 2 June26
mRobert Campbell Cunningham 18 July 26
mAlexander George Graham ... 8 Sept 26
mErnest Charles Heams Johns 28 Sept 26
m(*S*)Christie John Nellthorp ... 1 Nov 26
mArthur George Webley, M.B.E. 3 Dec 26
mCharles Thomas Hornbrook ... 27 Feb 27
mWilliam George Cummins ... 16 July 27
mWilliam John Lewin ... ... 5 Dec 27
m(*S*)George Ellis ... ... 1 Jan 28
m(*S*)Alfred Charles Waugh, M.B.E. ... ... 1 Jan 28
mAlfred Ernest Hurst ... ... 24 Feb 28
m(*S*)Edwin Arthur Lawrence ... 13 Mar 28
m(*S*)Herbert Edward Moore ... 2 July 28
mWilliam Thomas Cole ... ... 19 Aug 28
m(*S*)Fred Simmonds ... ... 30 Aug 28
m(*S*)John Henry Collins... ... 3 Nov 28
m(*S*)Ronald James Baker ... 1 Jan 29
m(*S*)Alfred George Hoar ... 2 Apr 29
mJohn Richmond Truscott ... 8 May 29
mArnold Edward Henwood ... 14 May 29

73

PAYMASTER LIEUTENANTS.

Promoted from Paymaster Sub-Lieutenants' List.

	Ret. Paym. List.	*Paym. Sub-Lieut.*
Humphrey Charles Bevan	15 Jan 20	15 Jan 16

1

PAYMASTER SUB-LIEUTENANTS.

1921
iErnest John Foster ... ... 15 Apr

1925
eginald Ellwood Brett ... ... 15 July

2

1926
William Alexander Rhind ... ... 1 May

3

SHIPWRIGHT LIEUTENANT-COMMANDERS.

1911
iWilliam Harper Renn ... ... 1 Apr
ohn George Winsborough Chitson 1 Apr

1913
iSolomon James Lacey, O.B.E ... 2 Feb

3

1915
mAlfred James Hancock ... ... 12 Jan
mThomas Ellis, O.B.E. ... ... 31 Jan
mRobert Gillard Withell ... ... 8 Mar
*GHP*mCharles Rogers Vincent, O.B.E. 2 Sept
mMichael Byrne ... ... 1 Oct

8

† *Retired with a gratuity.*
‡ *Retired under Order in Council of* 13 *May* 1901.
‡‡ *Retired under Order in Council of* 12 *October* 1925.
Officers whose names are in italics *have commuted their pay.*

Digitized by Google

SHIPWRIGHT LIEUTENANT-COMMANDERS—*contd.*

1916

mThomas James Alexander ... 17 July
mRichard Turner ... ... 9 Nov
mJohn Francis Jeffrey ... ... 21 Dec

1918

mGeorge William Harris, M.B.E. ... 29 July
mSamuel Wills ... ... 18 Aug

1919

mJohn Albert Hoskin ... ... 29 July

1920

mJohn McLeod ... ... 15 Mar
mMichael Dunning ... ... 20 May
mJohn Henry Davey, M.B.E. ... 29 June
mJohn Edward Elstone ... ... 4 Nov

1921

mRobert Davis Fishley ... ... 24 June
mThomas Lear Soper ... ... 28 Nov
mJohn William Sheldrake, M.V.O., M.B.E. ... ... 1 June

1922

mWilliam Henry Cantell ... ... 3 Nov
mSamuel George Seagrove Morrell 3 Nov
mGeorge Joseph Childs ... ... 27 Nov

1923

mAlfred Courtney ... ... 26 Jan
mWilliam Ferguson... ... ... 27 Aug
mGeorge Henry Holland Crook, M.B.E ... ... 15 Sept

1924

mThomas Merriman ... ... 19 Jan
mJohn Marinus Hook ... ... 19 Jan
mJohn Henry Pine, M.B.E. ... 20 Jan
mWilliam Henry Hoare ... ... 1 May
mWilliam Johns ... ... 1 May
mJohn Norman Matheson, D.S.C. 20 May
mWalter Harris ... ... 7 Aug
mCharles Richard Edwards ... 23 Sept

35

1924—*contd.*

mGeorge Campbell Grant ... ... 1 Oc
mCharles Blofield ... ... 28 Oc
mGeorge William Luxon, M.B.E.... 4 De
mAlbert Alexander Bennett Tozer 9 Oc
mGeorge Joseph Carpenter, M.B.E. 16 Se
mWilliam James Harris ... ... 25 Oc

1926

mThomas Henry Hicks ... ... 20 Ma
mCharles Hardy ... ... 25 Ma
mValentine Urell, M.B.E. ... ... 25 Ma
mAlfred Edward Lamb ... ... 25 Ma
mFrederick Lawrence ... ... 28 Ma
mJohn Henry Westlake ... ... 2 Ju
mWilliam Henry Dore ... ... 29 Ju
mWalter Henry Tamlyn ... ... 13 Se
mAlbert Hughes ... ... 13 Se
mAlfred Charles Smith, M.B.E. ... 13 Se
mSamuel William Jabez Todd ... 13 Se
mJames George Rogers, M.B.E. ... 13 Se
mErnest John Jackson Connor ... 13 Se
mRoger Cadogan ... ... 13 Se
mGeorge Betenson ... ... 13 Se
mGeorge Sim ... ... 13 Se
mJoseph Anthony Adams... ... 13 Se
mWilliam Hearn ... ... 13 Se
mJames Walter John Cheyney ... 24 Oc
mJames Parsons ... ... 24 Oc

1927

mAlbert Edward Martin ... ... 16 Fe
mWalter James Ward ... ... 25 Se

1928

mFrank Tozer Vernon ... ... 28 Ju
mAlfred Henry Martin ... ... 1 Oc
mFrederick Ernest Dailey, D.S.C. 14 Oc
mHarry Furner Kenshett ... ... 14 Oc

1929

mFrank Meek ... ... 18 Fe
mWilliam Henry Evans ... ... 1 Ju

69

SHIPWRIGHT LIEUTENANTS.

1921

mWilliam John Seagrove Morrell 18 Sept
mThomas Longridge ... ... 28 Oct
mJohn Henry Hill ... ... 28 Oct

1922

mWilliam Thomas Parish ... ... 19 Feb
mJohn William Sparks ... ... 12 Aug
mHenry Ham ... ... 12 Aug
mWilliam Ernest Mutton ... ... 12 Aug
mWilliam Brown ... ... 12 Aug
mEdward Farrell Charles ... ... 12 Aug

9

1922—*contd.*

mNorman Olando Staddon ... 12 Au
mCharles Felton, M.B.E. ... ... 12 Au

1924

mSylvester George Pawley ... 6 M
mRichard Charles Ward ... ... 6 M
mJohn Parford Porter ... ... 13 Se
mCharles Alfred Morley Brown ... 25 O

1927

mSidney Philip Crocker ... ... 18 Au

16

Digitized by Google

ORDNANCE LIEUTENANT-COMMANDERS.

1927.

mErnest Addy, M.B.E. ... 1 Mar 27

1

1927—*contd.*

mAlexander Humphrey Workman ... ... 15 July 27

2

ORDNANCE LIEUTENANT.

mEdward James Barnes ... ... 15 May 24

1

ELECTRICAL LIEUTENANT.

mThomas Raymond Brotheridge, A.M.I.E.E. ... ... 9 Apr 24

1

HEADMASTER.

(*Commander's Rank.*)

	Seniority in Commander's Rank.	*Seniority as Headmaster.*
mSamuel Louis Hutchings, O.B.E.	8 June 27	3 May 17

1

HEADMASTERS.

(*Lieutenant-Commander's Rank.*)

	Seniority in Lieut.-Com. Rank.	*Seniority as Headmaster.*
mFrederick Bush	3 May 25	3 May 17
mSamuel Snell Hutchings	29 Nov 26	29 Nov 18
mJohn Alfred Rowe, M.B.E.	5 Apr 27	5 Apr 19
mFrancis Banfield George	12 Juy 28	12 July 20

4

HEADMASTERS.

(*Lieutenant's Rank.*)

1924

mFrederic James Farr ... ... 21 Jan

mGeorge Henry Turner ... 21 Jan

2

1926

mEdward Vivien Paynter ... 19 Mar

3

WARDMASTER LIEUTENANTS.

1921.

mThomas Henry Pound Chappell 10 Aug 21

1

1922.

mRichard George Fuller, M.B.E. 14 Feb 22

2

LIEUTENANT-COMMANDERS.

(*From the List of Commissioned Officers from Warrant Rank.*)

		Ret. Lieut.-Com.	*Ret. Lieutenant.*	*Seniority as Commissioned Officer from Warrant Rank.*
Po	mCharles Edward Joy, M.B.E.	11 Nov 18	29 Mar 07	1 Apr 03 *Cd.Gr.*
Po	*GHP*mAlbert John Harod	30 Mar 24	30 Mar 16	1 Apr 03 *Cd.Gr.*
	mWilliam Henry Ellis Rattenbury ...	11 Nov 18	25 May 06	1 Apr 03 *Cd.B.*
Po	mJohn Venn Vinnicombe	11 Nov 18	18 Jan 09	23 Sept 05 *Cd.Gr.*
Po	mJames Benjamin Manners, M.B.E. ...	11 Nov 18	18 Oct 09	20 July 06 *Cd.Gr.*
Po	mGeorge Kodge	4 June 23	4 June 15	1 June 08 *Cd.B.*
Po	mWilliam Henry Dorrington Strath ...	31 Feb 20	21 Feb 12	15 July 08 *Cd.B.*
Dev	mJames William Palmer	12 Oct 19	12 Oct 11	3 Sept 08 *Cd.Gr.*
Ch	*GHP*mEdwin Augustus Webb	20 Sept 23	20 Sept 15	26 Apr 09 *Cd.Gr.*
Dev	mHubert Frank Moiest	10 Feb 24	10 Feb 16	25 May 09 *Cd.Gr.*
Dev	mWilliam Honer	27 Jan 24	27 Jan 16	18 Oct 09 *Cd.Gr.*
Po	mOliver Manning	21 Apr 22	21 Apr 14	9 Jan 11 *Cd.Gr.*
Dev	mThomas Albert Edward James Bosanquet, M.B.E.	17 June 23	17 June 15	26 Sept 11 *Cd. B.*
Dev	mHenry Edward Reynolds	20 Aug 23	20 Aug 15	1 Apr 12 *Cd.Gr.*
Po	mEdward John Carr	9 Aug 23	9 Aug 15	1 Apr 12 *Cd.B.*
Po	mJohn Charles Taylor	23 June 24	23 June 16	1 Apr 12 *Cd.Gr.*

16

Digitized by Google

LIEUTENANTS.

(From the Lists of Commissioned Officers from Warrant Rank.)

			Est. Lieutenant.	Seniority as Commissioned Officer from Warrant Rank.
Dev	*GHP* m	Samuel William Withecombe	24 Sept 91	10 Aug 85 *Cd.Gr.*
	GHP	Thomas Baskerville	25 Aug 92	21 Jan 89 *Cd.B.*
	GHP	Joseph Hamilton	10 June 93	14 Sept 89 *Cd.Gr.*
		James E. Pigott	12 May 00	29 Apr 93 *Cd.B.*
	GHP	John Moon	8 Aug 97	30 Sept 93 *Cd.Gr.*
		William Hayden	21 July 97	21 Mar 94 *Cd.B.*
	GHP	William E. Lediard	29 Nov 98	1 July 94 *Cd.B.*
		William Robert Hicks	19 Nov 00	19 Dec 94 *Cd.Gr.*
Po	m	William Pollington	1 Nov 00	9 Feb 96 *Cd.Gr.*
Ch	*GHP* m	John Candy, O.B.E.	3 Mar 00	1 Apr 96 *Cd.Gr.*
	GHP m	George Trice	8 May 00	1 Apr 96 *Cd.B.*
	GPH m	Edwin Southard	12 Jan 02	10 Feb 99 *Cd.Gr.*
	GPH m	William Driscoll	30 Apr 16	10 Apr 01 *Cd.B.*
Po	m	George Boddie	16 Apr 06	1 Apr 03 *Cd.B.*
Po	m	Daniel Sullivan	25 Feb 07	1 Apr 03 *Cd.Gr.*
Dev	*GHP* m	John Percival Compton	18 May 15	5 July 06 *Cd.Gr*
	m	William Trenaman	13 Oct 14	13 Sept 06 *Cd.B.*
Dev	m	Thomas Selley	16 Apr 17	23 Dec 06 *Cd.B.*
Dev	m	John Hannaford Weeks	29 July 15	22 July 08 *Cd.Gr.*
Po	m	Jack George Sturt	17 Apr 12	7 Aug 08 *Cd.B.*
Dev	*GHP* m	Benjamin Wallis...	22 Feb 18	30 Sept 08 *Cd.Gr.*
Ch	m	John Battersby Thomas	8 Feb 15	6 Nov 08 *Cd.Gr.*
Dev	m	Samuel Gurowich	8 Jan 17	12 Mar 09 *Cd.Gr.*
Dev	m	John Eggbeer	13 July 18	26 June 09 *Cd.B.*
Dev	m	William James Geddes	11 Mar 18	10 Aug 09 *Cd.Gr.*
Ch	m	George Salmon	11 Nov 18	17 Sept 09 *Cd.Gr.*
Po	m	Robert Sansom	25 Sept 14	10 Nov 10 *Cd.B.*
Po	m	Frederick Foster	11 Nov 18	1 Mar 11 *Cd.Gr.*
Po	m	John Read Saunders	22 Dec 14	21 Oct 11 *Cd.B.*
Ch	m	Oliver Lee	16 Aug 16	22 Feb 12 *Cd Gr.*
Dev	m	Thomas Freeman	26 July 22	7 Mar 12 *Cd.Gr.*
Dev	m	William Samuel Wallace Willey	6 July 16	1 Apr 12 *Cd.Gr.*
Dev	m	George Patrick Murphy	8 Oct 21	1 Apr 12 *Cd.Gr.*
Po	m	Alexander Fisher	22 Dec 21	1 Apr 12 *Cd.Gr.*
Po	m	George Cleal	12 Aug 22	1 Apr 12 *Cd.Gr.*
Dev	m	Robert Eaton	20 Dec 15	1 Apr 12 *Cd.Gr.*
Ch	m	James John Smith	21 Mar 18	1 Apr 12 *Cd.Gr.*
Ch	m	George Benjamin Hazell	9 Jan 17	1 Apr 12 *Cd.Gr.*
Po	m	John Henry Drew	16 May 16	1 Apr 12 *Cd.B.*
Dev	m	Edward James Aggar	20 Aug 15	1 Apr 12 *Cd.B.*
Po	*PW* m	Patrick Hanvey	18 Nov 16	1 Apr 12 *Cd.B.*
Dev	m	Thomas Marks...	1 Mar 16	1 Apr 12 *Cd.B.*
Dev	m	Samuel John Wills	26 Jan 16	1 Apr 12 *Cd.B.*
Dev	m	William Spiller	5 Oct 18	1 Apr 12 *Cd.B.*
Po	m	Walter Beare	13 Jan 18	1 Apr 12 *Cd.B.*
Po	m	John Henry Morgan	8 July 16	1 Apr 12 *Cd.B.*
Dev	m	Joseph William Payne	20 Feb 17	1 Apr 12 *Cd.B.*
Dev	m	Daniel Collins	12 Dec 19	1 Apr 12 *Cd.B*

Digitized by Google

LIEUTENANTS—*contd.*

		Ret. Lieutenant.	Seniority as Commissioned Officer from Warrant Rank.
Po	mFlorence Sullivan	11 July 19	1 Apr 12 *Cd.B.*
Dev	mErnest Charles Hooper	13 Nov 15	14 Apr 12 *Cd.Gr.*
Dev	mJohn Leaman	20 Jan 16	13 May 12 *Cd.Gr.*
Dev	mJohn Henry Couzins	5 Jan 21	17 May 12 *Cd.B.*
Ch	mWilliam James Johnson	1 Oct 16	4 June 12 *Cd.Gr.*
Dev	mSamuel Arscott	24 June 20	8 June 12 *Cd.B.*
Ch	mCharles Lemrof Seats	9 May 19	8 Sept 12 *Cd.B.*
Dev	mArthur Adams	30 Nov 17	25 Oct 12 *Cd.B.*
Po	mGeorge Hunt, M.B.E.	12 Aug 22	26 Nov 12 *Cd.Gr.*
Ch	mJames William Cottrell	29 Nov 21	29 Nov 12 *Cd.Gr.*
Po	mHenry Hawkes...	12 Aug 22	29 Nov 12 *Cd.Gr.*
Dev	mThomas Riley Clynick	14 Oct 20	1 Apr 13 *Cd.B.*
Po	mWilliam Forrest	3 Jan 19	29 May 13 *Cd.Gr.*
Po	mGeorge Henry Woodnutt	26 Mar 20	13 June 13 *Cd.B.*
Po	mJohn Stevens	6 July 19	24 June 13 *Cd.B.*
Ch	mGeorge Edbrooke	12 Aug 22	20 July 13 *Cd.B.*
Ch	mSamuel Augustus McCulloch	17 Sept 19	18 Sept 13 *Cd.Gr.*
Ch	mJoseph Charles Rouse...	17 June 22	1 Oct 13 *Cd.B.*
Po	mJesse Hannat Mack	5 July 19	1 Nov 13 *Cd.Gr.*
Dev	mSydney William Smale	12 Aug 22	1 Nov 13 *Cd.B.*
Ch	mHerbert Ernest Augustus Burridge	12 Aug 22	1 Nov 13 *Cd.B.*
Po	mGeorge Griffin	12 Aug 22	1 Nov 13 *Cd.B.*
Dev	mPhilip Flynn	12 Aug 22	1 Nov 13 *Cd.B.*
Po	mJames Thomas Newton	12 Aug 22	1 Nov 13 *Cd.B.*
Dev	mAlbert Trevethan	6 Aug 22	1 Nov 13 *Cd.B.*
Dev	mWilliam Goffin	4 July 21	1 Nov 13 *Cd.B.*
Dev	mFrederick Evans	18 Nov 20	3 Nov 13 *Cd.B.*
Ch	mAlfred Michael Cady	12 Aug 22	3 Nov 13 *Cd.B.*
Ch	mTimothy McElligott	4 Aug 22	5 Nov 13 *Cd.B.*
Dev	mAlfred Edward Johnson	27 May 20	5 Nov 13 *Cd.B.*
Ch	mWilliam John Webb	20 Aug 19	26 Nov 13 *Cd.Gr.*
Dev	mAlbert Whiting...	24 Mar 19	28 Dec 13 *Cd.Gr.*
Dev	mThomas Henry Vugler	15 July 20	4 Apr 14 *Cd.Gr.*
Dev	mHubert Alfred Foster	18 Apr 21	4 Apr 14 *Cd.Gr.*
Po	mMark Jopling	12 Aug 22	1 May 14 *Cd.B.*
Dev	mHarry Albert Bumpus...	12 Aug 22	1 May 14 *Cd.B.*
Po	mWilliam Staples	31 Mar 23	1 May 14 *Cd.B.*
Dev	mJames Dove	12 Aug 22	3 May 14 *Cd.B.*
Dev	mHenry Edward Newcombe	4 Aug 19	2 June 14 *Cd.Gr.*
Po	mArthur James Burstow	28 Nov 21	2 June 14 *Cd.Gr.*
Po	mJames Wood	12 Aug 22	14 July 14 *Cd.Gr.*
Dev	mJohn James Dixon	23 June 20	14 July 14 *Cd.Gr.*
Ch	mBenjamin William Pitt	12 Aug 22	29 July 14 *Cd.Gr.*
Po	mWilliam John Sivyer	11 Nov 18	1 Aug 14 *Cd.Gr.*
Dev	mFrancis Hodge Teague	11 Nov 18	1 Aug 14 *Cd.Gr.*
Dev	mCharles Cook	11 Nov 18	1 Aug 14 *Cd.B.*
Po	mThomas Johnstone	11 Nov 18	5 Aug 14 *Cd.B.*
Po	mWilliam Henry Wilkie...	17 May 22	8 Aug 14 *Cd.Gr.*
Dev	*GHP*mSolomon Ayres	11 Nov 18	12 Aug 14 *Cd.Gr.*
Po	mWilliam Sky	11 Nov 18	14 Aug 14 *Cd.B.*
Po	mGeorge Walter Curle	11 Nov 18	15 Aug 14 *Cd.Gr.*

Digitized by Google

LIEUTENANTS—*contd.*

		Ret. Lieutenant.	Seniority as Commissioned Offcr from Warrant Rank.
Ch	mJohn Morrison	29 Oct 19	1 Sept 14 *Cd.B.*
Po	mAlfred McCutcheon	1 Aug 20	1 Sept 14 *Cd.B.*
Dev	mJohn Charles Dugdale	9 Apr 20	1 Sept 14 *Cd.B.*
Dev	mThomas Hooper Spiller	11 Nov 18	5 Sept 14 *Cd.B.*
Po	*GHP*mThomas Willard	11 Nov 18	8 Sept 14 *Cd.Gr.*
Ch	mHenry James Stuart	30 May 20	14 Sept 14 *Cd.Gr.*
Dev	mJames Rundle	12 Aug 22	22 Sept 14 *Cd.Gr.*
Po	mFrederick William Richardson	16 Nov 22	27 Sept 14 *Cd.Gr.*
Po	mGeorge Christopher Spiller	12 Aug 22	28 Sept 14 *Cd.Gr.*
Po	mAlexander Hutcheson Thomson	11 Nov 18	15 Oct 14 *Cd.B.*
Po	mJohn Beamer Brannan	11 Nov 18	17 Oct 14 *Cd.Gr*
Po	mGeorge Hamilton Alexander, M.B.E.	1 Apr 20	18 Oct 14 *Cd.B.*
Po	mSamuel Surry	11 Nov 18	23 Oct 14 *Cd.B.*
Ch	mHenry Legg	1 July 22	17 Nov 14 *Cd.Gr.*
Dev	mWilliam Henry Hunt	12 Aug 22	12 Dec 14 *Cd.Gr.*
Po	mEdward Albert Wallace	11 Nov 18	27 Dec 14 *Cd.Gr.*
Dev	mReginald Cardwell Ide, D.S.C.	12 Aug 22	8 Jan 15 *Cd.Gr.*
Po	mNorman Gee Parker	12 Aug 22	12 Jan 15 *Cd.Gr.*
Dev	mSydney Charles Legg	19 Apr 22	1 Feb 15 *Cd.B.*
Ch	mHarry Ernest Foster	1 Nov 21	1 Feb 15 *Cd.B.*
Po	mCharles Hubert Wicks...	12 Aug 22	1 Feb 15 *Cd.B.*
Po	mFrederick George Worley	4 Dec 22	8 Feb 15 *Cd.Gr.*
Dev	mHenry Sutton	11 Nov 18	15 Feb 15 *Cd.B.*
Po	mFrederick Hodgson	12 Aug 22	17 Feb 15 *Cd.Gr.*
Dev	mJoseph Brown	18 July 22	23 Feb 15 *Cd.Gr.*
Dev	mWilliam Alfred Collins...	12 Aug 22	1 Mar 15 *Cd.B.*
Dev	*mErnest Robert Parrott	22 July 22	1 Mar 15 *Cd.B.*
Po	mMichael Hall	12 Aug 22	3 Mar 15 *Cd.Gr*
Dev	mThomas Sampson	16 May 22	6 Mar 15 *Cd.Gr*
Ch	mEdward Albert James Rees	13 Aug 22	6 Mar 15 *Cd.Gr.*
Dev	mCharles Bartlett	30 June 22	6 Mar 15 *Cd.Gr.*
Dev	mJohn Nicholas Osmond Gould	12 Aug 22	6 Mar 15 *Cd.Gr.*
Po	mHenry Taylor	1 Aug 22	8 Mar 15 *Cd.Gr.*
Po	*GHP*mRichard John Jones	11 Nov 18	12 Mar 15 *Cd.Gr.*
Dev	mThomas Cole	25 July 19	26 Mar 15 *Cd.Gr.*
Po	mArthur Thomas Dennis	6 July 22	30 Mar 15 *Cd.Gr.*
Po	mOscar Robert Benton	22 July 22	1 Apr 15 *Cd.B.*
Po	mWilliam Daly	14 May 22	3 Apr 15 *Cd.Gr.*
Po	mCharles Sanderson	12 Aug 22	4 Apr 15 *Cd.Gr.*
Po	mWilliam Henry Patchen	15 Aug 22	5 May 15 *Cd.Gr*
Po	mAlbert George Thomas Brown	17 Nov 22	5 May 15 *Cd.Gr.*
Dev	mEdwin Prouse Hawton	17 Aug 22	8 May 15 *Cd.Gr.*
Po	mRichard Talbot Tunnadin Lovell	27 Dec 20	5 June 15 *Cd.Gr.*
Ch	mGeorge James Pacey	12 Aug 22	5 June 15 *Cd.Gr.*
Dev	mHenry Samuel Hutchings	12 Aug 22	6 June 15 *Cd.Gr.*
Po	mEdward Henry Capell...	17 June21	7 June 15 *Cd.Gr.*
Dev	*PW*mJames Oliver	11 Nov 18	20 June 15 *Cd.Gr.*
Po	mGeorge Edward Ford	15 May 22	2 July 15 *Cd.Gr.*
Dev	mCharles Routley	23 Oct 20	12 July 15 *Cd.Gr.*
Po	mLeonard Slight	7 Oct 22	19 July 15 *Cd.Gr.*
Po	mHenry Ernest Biddle	16 Aug 20	19 July 15 *Cd.Gr.*
Po	mAlfred John Claydon	12 Aug 22	19 July 15 *Cd.Gr.*
Po	mWalter Whittington Lloyd Newnham	7 May 21	5 Aug 15 *Cd.Gr.*
Po	mThomas Jackman	16 May 22	22 Aug 15 *Cd.Gr.*

Digitized by Google

LIEUTENANTS—*contd.*

		Ret. Lieutenant.	*Seniority as Commissioned Officer from Warrant Rank.*
Po	mCharles Harry Crompton	12 Aug 22	22 Aug 15 *Cd.Gr.*
Dev	mRobert William Brown	12 Aug 22	1 Sept 15 *Cd.B.*
Po	mGeorge William Johnson	27 July 22	22 Sept 15 *Cd.Gr.*
Dev	mWilliam Charles Francis Smith	2 Feb 21	27 Sept 15 *Cd.Gr.*
Dev	mWilliam Henry Ingham	30 July 21	8 Oct 15 *Cd.Gr.*
Po	mHenry Lay	12 Aug 22	9 Oct 15 *Cd.Gr.*
Po	mJoseph Horace Evans...	12 Aug 22	1 Nov 15 *Cd.B.*
Dev	*GHP*mEdward Pears	11 Nov 18	10 Nov 15 *Cd.Gr.*
Po	mGeorge William Hawkins	12 Aug 22	1 Dec 15 *Cd.Gr.*
Po	mWilliam Cowan...	16 Dec 22	1 Dec 15 *Cd.Gr.*
Po	mGeorge Body Salter	12 Aug 22	1 Dec 15 *Cd.Gr.*
Ch	mWalter John Sandford	28 July 22	1 Dec 15 *Cd.Gr.*
Ch	mHenry Irish	12 Jan 21	4 Dec 15 *Cd.Gr.*
Ch	mWilliam Langlands Whyte	12 Aug 22	2 Jan 16 *Cd.Gr.*
Po	mGeorge Alexander Bennett	5 Sept 22	1 Feb 16 *Cd.B.*
Po	mJames William Newland	1 June 21	6 Feb 16 *Cd.Gr.*
Po	mGeorge Albert Leeson	12 Aug 22	6 Feb 16 *Cd.Gr.*
Dev	mCharles Bremner	12 Aug 22	12 Feb 16 *Cd.Gr.*
Po	mRichard Hawkes, D.S.C.	12 Aug 22	13 Feb 16 *Cd.Gr.*
Dev	mWilliam Branch	11 Nov 18	17 Feb 16 *Cd.Gr.*
Ch	mGeorge Gosden	12 Aug 22	1 Mar 16 *Cd.B.*
Dev	mFrank Dolbear	12 Aug 22	6 Mar 16 *Cd.Gr.*
Dev	mThomas Lewis Dix	10 Sept 21	6 Mar 16 *Cd.Gr.*
Dev	mJoseph Bennett	11 Nov 18	23 Mar 16 *Cd.B.*
Po	mJames Leonard Browne	12 Aug 22	30 Mar 16 *Cd.Gr.*
Po	mFrederick Crocker	12 Aug 22	30 Mar 16 *Cd.Gr.*
Po	mWilliam Philips Lines	12 Aug 22	30 Mar 16 *Cd.Gr.*
Ch	mAaron Harrold	13 Aug 19	2 Apr 16 *Cd.Gr.*
Dev	mErnest Handley Gearing, M.B.E.	24 Mar 23	1 May 16 *Cd.B.*
Po	mDaniel George Creese	18 June 21	1 May 16 *Cd.B.*
Po	mBarnabas Coggins	12 Aug 22	27 May 16 *Cd.Gr.*
Po	mWilliam Arthur Cortis	18 June 21	1 June 16 *Cd.Gr.*
Po	mWalter Alexander Austin, M.B.E.	25 Oct 20	1 June 16 *Cd.Gr.*
Po	mFrank Ernest Lowman	12 Aug 22	5 June 16 *Cd.Gr.*
Po	mWilliam Slade	30 Mar 23	28 June 16 *Cd.Gr.*
Po	mDavid Ogilvie	1 July 21	1 July 16 *Cd.Gr.*
Po	mAlfred John Allum	1 Feb 22	1 July 16 *Cd.Gr.*
Po	mAlbert William Miller	1 Aug 22	1 July 16 *Cd.Gr.*
Po	mStephen William Duckett	20 July 22	1 July 16 *Cd.Gr.*
Dev	mSamuel Distin Harwood	15 May 22	1 July 16 *Cd.Gr.*
Ch	mFrederick William Whitmore Hills	17 May 22	12 July 16 *Cd.Gr.*
Po	mJohn Christopher Twomey	12 Aug 22	12 July 16 *Cd.Gr.*
Po	mWilliam George Ford	12 Aug 22	6 Aug 16 *Cd.Gr.*
Po	mAaron James Green	19 Nov 19	12 Aug 16 *Cd.Gr.*
Po	mErnest Patrick Turner	12 Aug 22	21 Sept 16 *Cd.Gr.*
Po	mWalter Herbert Powell	12 Aug 22	15 Oct 16 *Cd.Gr.*
Po	mHarry Duncaff Lloyd, M.B.E.	12 Aug 22	15 Oct 16 *Cd.Gr.*
Dev	mWilliam Henry Organ	12 Aug 22	31 Oct 16 *Cd.Gr.*
Dev	mJohn William Lean	15 May 22	31 Oct 16 *Cd.Gr.*
Dev	mWilliam Hamilton	10 Oct 22	31 Oct 16 *Cd.Gr.*
Dev	mErnest Edwin Walke	12 Aug 22	1 Nov 16 *Cd.B*
Dev	mCharles Joseph Weston	11 Nov 21	9 Nov 16 *Cd.Gr.*
Ch	mWilliam John Chisholm	12 Aug 22	16 Nov 16 *Cd.Gr.*
Ch	mWalter Taylor	27 July 22	16 Nov 16 *Cd.Gr.*

Digitized by Google

LIEUTENANTS—*contd.*

		Ret. Lieutenant.	Seniority as Commissioned Officer from Warrant Rank.
Ch	mGeorge Taylor	15 Aug 22	20 Nov 16 *Cd.B.*
Po	mWilliam Henry Wildbore	9 Oct 22	3 Dec 16 *Cd.Gr*
Ch	mHenry John Oxenbury	1 Feb 22	3 Dec 16 *Cd.Gr.*
Po	mJohn Pardoe	19 May 22	3 Dec 16 *Cd.Gr.*
Po	mJohn William Robert Munden	10 Feb 23	3 Dec 16 *Cd.Gr.*
Po	mThomas Godden	10 June 20	3 Jan 17 *Cd.Gr.*
Po	mCharles Rodney Short...	6 July 20	3 Jan 17 *Cd.Gr.*
Po	mWalter George Street	11 June 22	3 Jan 17 *Cd.Gr.*
Dev	mGeorge Williams	12 Aug 22	4 Jan 17 *Cd.Gr.*
Po	*mEdward Hunter Wilder, M.B.E.	12 Aug 22	1 Feb 17 *Cd.B.*
Dev	mJames Flynn	12 Aug 22	1 Feb 17 *Cd.B.*
Dev	mWilliam Hocking	12 Aug 22	1 Feb 17 *Cd.B.*
Po	mGeorge Olding	25 Aug 20	12 Feb 17 *Cd.Gr.*
Po	mWalter Henry Godsmark	12 Aug 22	1 Mar 17 *Cd.B.*
Po	mFrederick Dore...	12 Aug 22	8 Mar 17 *Cd.Gr.*
Po	mJohn Wilkes	9 July 22	22 Mar 17 *Cd.Gr.*
Dev	mNicholas Southwood	15 May 22	16 Apr 17 *Cd.Gr.*
Dev	mGeorge Frederick Furnivall	30 May 22	16 Apr 17 *Cd.Gr.*
Po	mHenry Richard Hicks	13 Aug 22	1 May 17 *Cd.B.*
Dev	mFrank Sammells	4 Aug 22	2 May 17 *Cd.B.*
Ch	mSamuel Hardy	7 July 22	6 May 17 *Cd.Gr.*
Po	mCharles William Snelling	20 June 22	4 June 17 *Cd.Gr.*
Po	mDavid Russell Gordon, M.V.O.	13 Dec 22	4 June 17 *Cd.Gr.*
Po	mJohn Hand	12 Aug 22	4 June 17 *Cd.Gr.*
Po	mSperry Jacob Dominic Blockley	16 May 22	4 June 17 *Cd.Gr.*
Po	mJohn Barnes, M.B.E.	25 Aug 20	8 June 17 *Cd.Gr.*
Po	mHenry Alfred Groom Page	12 Aug 22	20 June 17 *Cd.Gr.*
Po	mGeorge Henry Barker	28 Nov 22	26 June 17 *Cd.B.*
Po	mCharles Cuthbert Collingwood	13 Aug 20	3 July 17 *Cd.Gr.*
Po	mAlbert Edward Warren	12 Aug 22	1 Aug 17 *Cd.B.*
Po	*mJoseph David Cleall	12 Aug 22	1 Aug 17 *Cd.B.*
Dev	mWalter John Ovenden...	15 May 22	1 Aug 17 *Cd.B*
Po	mGeorge Harris, D.S.C.	1 Sept 22	2 Aug 17 *Cd.Gr.*
Dev	mWalter George Holliday	12 Aug 22	1 Oct 17 *Cd.B.*
Dev	mWilliam Joseph Holmes	24 Oct 21	7 Oct 17 *Cd.Gr.*
Po	mHenry Bingham	12 Aug 22	1 Nov 17 *Cd.B.*
Po	mArthur George Foreman	15 May 22	4 Nov 17 *Cd.Gr.*
Dev	mArthur Percy Mahoney	22 Oct 22	3 Dec 17 *Cd.Gr*
Po	mWilliam Daniel Hill	23 Sept 22	23 Dec 17 *Cd.Gr*
Dev	mWilliam Henry Babbage	12 Aug 22	1 Feb 18 *Cd.B.*
Dev	mJoe Edgcome Blamey	12 Aug 22	1 Feb 18 *Cd.B.*
Dev	mWilliam Henry Tucker	3 July 22	1 Feb 18 *Cd.B.*
Po	mThomas Patrick Collins	22 June 22	9 Feb 18 *Cd.Gr.*
Po	mAllan Earle	15 May 22	28 Feb 18 *Cd.Gr.*
Dev	mEdwin George Cutcliffe	12 Aug 22	1 Mar 18 *Cd.B.*
Dev	mJames Jenkins	12 Aug 22	1 Mar 18 *Cd.B*
Po	mGeorge Frederick Rodway, M.B.E.	21 June 21	24 Apr 18 *Cd.Gr.*
Po	mReginald William Godfrey Crabbe	18 Sept 22	4 May 18 *Cd.Gr*
Dev	mArthur Robert John Ginn	9 Aug 22	17 May 18 *Cd.Gr.*
Po	mHarry Thompson	12 Aug 22	29 May 18 *Cd.Gr.*
Po	mGeorge John Dyer Juden	16 May 22	29 May 18 *Cd.Gr.*
Ch	mWilliam James	12 Dec 21	2 June 18 *Cd.Gr.*
Po	mMartin William Mundell	21 July 22	19 June 18 *Cd.Gr.*
Po	mArthur Brown	12 Aug 22	8 July 18 *Cd.Gr.*

Digitized by Google

LIEUTENANTS—*contd.*

			Ret. Lieutenant.	Seniority as Commissioned Officer from Warrant Rank.
Dev	m	Michael Fitzgerald	1 Aug 22	29 July 18 *Cd.Gr.*
Dev	m	Ernest Walter Herbert Cusack	31 Mar 23	1 Sept 18 *Cd.Gr.*
Po	m	Harry John Marchant	17 May 22	13 Sept 18 *Cd.Gr.*
Po	m	Arthur Henry Cruft	12 Aug 22	13 Sept 18 *Cd.Gr.*
Ch	m	George Ernest Freeme	1 Aug 22	13 Sept 18 *Cd.Gr.*
Po	m	William John Bilby	5 Sept 22	13 Sept 18 *Cd.Gr.*
Dev	m	Roderick Ambrose Tucker	7 June 22	13 Sept 18 *Cd.Gr.*
Ch	m	Ernest Albert Gunningham	15 May 22	13 Sept 18 *Cd.Gr.*
Dev	m	George Jarvis	12 Aug 22	13 Sept 18 *Cd.Gr.*
Po	m	Thomas Cotter	13 Aug 22	13 Sept 18 *Cd.Gr.*
Po	m	George Henry Marshall Hill	15 May 22	13 Sept 18 *Cd.Gr.*
Po	m	David Thomas Houghton	30 July 22	13 Sept 18 *Cd.Gr.*
Po	m	William Henry Lee	1 Dec 21	13 Sept 18 *Cd.Gr.*
Ch	m	George Alfred Stevens...	17 Nov 22	13 Sept 18 *Cd.Gr.*
Po	m	John Pie	2 Aug 22	13 Sept 18 *Cd.Gr.*
Po	m	Richard Green	26 Aug 22	13 Sept 18 *Cd.Gr.*
Po	m	Herbert Valentine Gamblen	1 Oct 21	13 Sept 18 *Cd.Gr.*
Po	m	Timothy James Kennedy	22 June22	13 Sept 18 *Cd.Gr.*
Po	m	Henry Charles Newman, M.B.E.	12 Aug 22	13 Sept 18 *Cd.Gr.*
Ch	m	John Scott	9 Nov 21	13 Sept 18 *Cd.Gr.*
Po	m	James Egan	15 May 22	13 Sept 18 *Cd.Gr.*
Dev	m	Michael James McLoughlin	9 Aug 22	13 Sept 18 *Cd.Gr.*
Ch	m	Thomas William Hunt	15 May 22	13 Sept 18 *Cd.Gr.*
Ch	m	Michael Henry Deeney	14 July 22	13 Sept 18 *Cd.Gr.*
Po	m	Thomas McMahon	1 July 22	13 Sept 18 *Cd.Gr.*
Ch	m	Walter Stock	28 Sept 22	13 Sept 18 *Cd.Gr.*
Dev	m	James Leahy	4 Sept 22	13 Sept 18 *Cd.Gr.*
Po	m	Ernest Haines, M.B.E.	1 Oct 21	13 Sept 18 *Cd.Gr.*
Po	m	Stephen Charles John Daly	16 Aug 22	13 Sept 18 *Cd.Gr.*
Ch	m	Ernest James Worsfield	11 Oct 21	13 Sept 18 *Cd.Gr.*
Po	m	Lewis Gitsham	6 Dec 22	13 Sept 18 *Cd.Gr.*
Po	m	William Edgar Tonkin	11 Sept 22	13 Sept 18 *Cd.Gr.*
Dev	m	Frederick John Edwards	18 Aug 22	13 Sept 18 *Cd.Gr.*
Po	m	Francis Charles Warner Codd	8 Aug 22	13 Sept 18 *Cd.Gr.*
Dev	m	Hugh Fleecon Bovan	5 July 22	13 Sept 18 *Cd.Gr.*
Po	m	Ralph Augustus Kite	1 June 22	13 Sept 18 *Cd.Gr.*
Po	m	Alexander Andrew James Spicer	1 July 23	13 Sept 18 *Cd.Gr.*
Dev	m	William Thomas Vosper	16 Aug 22	13 Sept 18 *Cd.Gr.*
Ch	m	Richard Murphy	12 May 22	13 Sept 18 *Cd.Gr.*
Ch	m	Hubert Alfred Gambrell	24 Jan 23	13 Sept 18 *Cd.Gr.*
Dev	m	William Samuel Pile	28 June22	13 Sept 18 *Cd.Gr.*
Ch	m*	Charles Robert Tribe	11 Nov 21	13 Sept 18 *Cd.Gr.*
Po	m	Hugh Owen Ellis	27 Oct 22	13 Sept 18 *Cd.Gr.*
Dev	m	David William Smyth...	12 Apr 25	13 Sept 18 *Cd.Gr.*
Dev	m	Edgar William Revel	12 Sept 25	13 Sept 18 *Cd.Gr.*
Po	m	Ernest Smith	15 Oct 22	13 Sept 18 *Cd.Gr*
Po	m	Thomas Alfred Foster Feather	12 Aug 22	13 Sept 18 *Cd.B.*
Po	m	William Harold Dimsdale	1 June 25	13 Sept 18 *Cd.Gr.*
Ch	m	Frederick Parker	12 Aug 22	13 Sept 18 *Cd.B.*
Dev	m	Richard McGrane	31 Mar 23	13 Sept 18 *Cd.B.*
Po	m	James Thomas Cox	19 May 22	13 Sept 18 *Cd.B.*
Dev	m	James Leslie Grigor	12 Aug 22	13 Sept 18 *Cd.B.*
Dev	m	Frederick Peter Roberts	15 May 22	13 Sept 18 *Cd.B.*
Po	m	Charles Alfred Munn	19 June 22	13 Sept 18 *Cd.B.*
Dev	m	Frederick William Lee	12 May 22	13 Sept 18 *Cd.B.*

316

Digitized by Google Z 8

LIEUTENANTS—*contd.*

		Ret. Lieutenant.	Seniority as Commissioned Officer from Warrant Rank.
Dev	mWilliam Evans	12 Aug 22	13 Sept 18 *Cd.B.*
Ch	mEdmond Daly	17 May 22	13 Sept 18 *Cd.B.*
Ch	mErnest Graham Price	15 Jan 22	1 Oct 18 *Cd.Gr.*
Dev	mJames Ernest Cox	1 Dec 22	7 Oct 18 *Cd.Gr.*
Ch	mJohn Montgomery Mair	31 Mar 22	30 Oct 18 *Cd.Gr.*
Ch	mJohn Bellis	17 June 22	18 Dec 18 *Cd.Gr.*
Po	mGeorge Dale	27 July 22	28 Feb 19 *Cd.B.*
Po	mArthur Joseph Ellis	25 Dec 25	20 July 19 *Cd.Gr.*
Po	mCharles Pilford	23 Feb 27	6 Oct 19 *Cd.Gr.*
Ch	mArthur Victor Teddor	10 Jan 23	10 Nov 19 *Cd.Gr.*
Dev	mWilliam Sydney Ault	20 Dec 26	27 Jan 20 *Cd.Gr.*
Ch	mJoseph Henry Webb	28 Nov 27	7 Aug 20 *Cd.Gr.*
Dev	mEdward Drew	9 Dec 27	8 Sept 20 *Cd.Gr.*
Po	mWilliam George Worsh	24 June 27	19 Oct 20 *Cd.Gr.*
Po	mWilliam James Percy Ayres	28 May 27	19 Oct 20 *Cd.Gr.*
Dev	mJames Harris Payton	9 Apr 27	19 Oct 20 *Cd.Gr.*
Ch	mHarry Browning	17 Apr 24	19 Oct 20 *Cd.Gr.*
Po	mAlbert Edward Jackman	2 Apr 28	19 Oct 20 *Cd.Gr.*
Po	mCharles John Pounds, D.S.C.	16 July 27	19 Oct 20 *Cd.Gr.*
Dev	mJohn Murphy	10 Aug 25	19 Oct 20 *Cd.Gr.*
Dev	mJohn George Beaumont	12 Nov 23	19 Oct 20 *Cd.Gr.*
Dev	mHerbert Charles Bicknell	14 Dec 25	12 Aug 21 *Cd.Gr.*
Ch	mWilliam Cecil Musson	5 Nov 25	14 Aug 21 *Cd.Gr.*
Dev	mJames Francis William Thornton	24 Sept 24	31 Aug 21 *Cd.Gr.*
Po	mLaurence Mortimer	9 Feb 28	6 Sept 21 *Cd.Gr.*
Ch	mVictor Spyers	17 Oct 27	12 Sept 21 *Cd.Gr.*
Ch	mVictor Stanley Simmonds	8 Nov 25	28 Sept 21 *Cd.Gr.*
Po	mLeonard White...	4 June 28	2 Oct 21 *Cd.Gr.*
Po	mThomas Lancaster	30 May 26	2 Dec 21 *Cd.Gr.*
Po	mThomas Henry Wall	16 Apr 29	2 Dec 21 *Cd.Gr.*
Po	mRoland Ollis	8 Feb 28	6 Feb 22 *Cd.Gr.*
Po	Martin Norsworthy	19 June 28	13 Mar 22 *Cd.Gr.*
Po	mWilliam Robert Adams	31 May 29	2 Apr 22 *Cd.Gr.*
Po	mWilliam O'Connor	2 Oct 27	5 June 22 *Cd.Gr.*
Po	mSydney Langrish Smith	27 Apr 28	12 July 22 *Cd.B.*
Dev	mCharles Houghton Soper	2 Aug 26	23 Nov 22 *Cd.Gr.*
Po	mGeorge Thomas Percival	21 Oct 28	15 May 23 *Cd.Gr.*
Po	mWilliam Daniel Long	10 Feb 29	7 June 23 *Cd.Gr.*
Po	mWilliam Thomas Skinner	7 Jan 27	2 Oct 23 *Cd.Gr.*
Ch	mJohn Smith Macpherson, M.V.O.	21 Oct 27	18 Oct 23 *Cd.Gr.*
Dev	mHerbert Albert Haynes	1 Nov 27	1 Nov 23 *Cd.Gr.*
Dev	mRichard Dell	21 Jan 29	21 Nov 23 *Cd.Gr.*
Po	mAlbert Henry Looker	1 Feb 27	8 Dec 23 *Cd.Gr.*
Dev	mGeorge William Bowden	22 Oct 28	9 Jan 24 *Cd.Gr.*
Po	mFrederick William Briard	31 Jan 27	13 Jan 24 *Cd.Gr.*
Po	mWilliam Edward Trowbridge...	3 Jan 28	1 Aug 24 *Cd.Gr.*
Dev	mJames Long	22 Mar 29	1 Aug 24 *Cd.Gr.*
Dev	mWalter Snow Porter	22 Oct 28	1 Aug 24 *Cd.Gr.*
Dev	mWalter John Bell	18 Oct 28	15 Mar 25 *Cd.Gr.*
Ch	mAlbert Edward Bailey...	15 Apr 29	1 Apr 25 *Cd.Gr.*
Dev	mJohn Crispie	1 Mar 29	17 Sept 25 *Cd.B.*
Po	mAlbert Edward Price	30 Dec 28	18 Nov 25 *Cd.Gr.*

Digitized by Google

(*From Gunners' List.*)
(*Under Order-in-Council of 19th July*, 1912.)

	Ret. Lieutenant.	*Seniority as Gunner.*
foseph Reed 1	19 July 12	11 Mar 87

COMMISSIONED GUNNERS.

?o	*GHP* Joseph Saunders ...	17 Oct	99
?o	mPhilip James Gunn ...	28 Feb	01
?ev	John Endicott	1 Apr	01
?o	Thomas Read	7 Feb	05
?ev	mJames Cross	29 July	07
?ev	mJames Edward Davenport	8 Dec	10
?ev	mJoseph Bull	7 Mar	11
?ev	mJohn Dewstowe	1 Apr	12
?o	mDavid Burnett-Herkes ...	1 Apr	12
?o	mJames Thomas Sture Hartley	13 May	12
?h	mGeorge William Blackman	23 Sept	12
?ev	mHenry Pudifoot	26 Feb	13
?ev	mHenry John Martin ...	8 Mar	13
?ev	mRobert Henry Kitt ...	8 Mar	13
?ev	mPatrick Crennell	26 Nov	13
?o	John Taylor	15 Mar	14
?ev	*GHP* mJoseph Harry Davis	16 Aug	14
?o	*GHP* mFrederick James Stock	11 Sept	14
	*GHP, PW*mGeorge Thomas Baker	18 June	15
?o	mGeorge John Lewis Stroud	11 Aug	15
?o	mAlfred William Knight ...	5 Dec	16
?o	mJames Hill...	3 July	17
?o	mLeonard Parsons, D.S.C....	23 July	17
?o	mMatthew Connor	16 Nov	17
?h	mFrederick William Phillimore	10 Mar	18
?o	mDavid Havard	8 Apr	18
?o	mFrederick George Ince ...	2 July	18
?h	mLeopold Leman Warnes ...	14 July	18
?ev	mFrederick James Luscombe	15 July	18
?o	*PW* mCharles M. Gunner ...	13 Sept	18
?o	mPatrick McGuire	13 Sept	18
?o	mWilliam White Hutchings	13 Sept	18
?o	mFrederick Albert Harrison	13 Sept	18
?o	mWilliam Herbert Clark ...	13 Sept	18
?o	mHamilton Woods	13 Sept	18
?h	m*William Dunlop... ...	13 Sept	18
?o	mLawrence William Wright	13 Sept	18
?o	mCharles Thomas Twine ...	13 Sept	18
?h	mFrederick John Stone ...	13 Sept	18
?h	m**George Prince, M.B.E.	13 Sept	18
?o	mWilliam John Hubbard, D.S.C	13 Sept	18
?o	mLouis John Hancorn ...	13 Sept	18
?ev	mFrederick Bolt	13 Sept	18
?h	mWilliam Trevaskis ...	13 Sept	18
Po	mCharles Burwood	13 Sept	18
Po	mGeorge Richardson ...	13 Sept	18
Ch	mGeorge Edward Sheldrick	13 Sept	18
Ch	mJohn Turner	13 Sept	18
Po	mArthur Samuel Edmund Roberts, D.S.C.	13 Sept	18
Ch	mRobert Henry Mitchell ...	13 Sept	18
Dev	mEdward Fischer Dolbear	13 Sept	18
Po	mAlbert Pickett	13 Sept	18
Po	mErnest Abbott	13 Sept	18
Po	mJohn Henry Isaac ...	13 Sept	18
Ch	mGeorge James Ryan ...	13 Sept	18
Po	mWilliam Victor Arnold ...	13 Sept	18
Dev	mAlfred James Palmer ...	13 Sept	18
Dev	mWilliam Richard Perry ...	13 Sept	18
Ch	mRobert James Ward ...	13 Sept	18
Po	mErnest Oliver Frith ...	13 Sept	18
Dev	mEdmund Treble Penhallurick	13 Sept	18
Po	mJohn Tilbury	13 Sept	19
Po	mHarry Usmar	13 Sept	18
Ch	mDavid Heard Shepherd, D.S.C.	21 Sept	18
Po	mGeorge Edward Fant ...	1 Jan	19
Dev	mTheobald Breen	22 Jan	19
Dev	mAlfred George Sangwell ...	10 May	19
Po	*PW* mWilliam John Newbury	2 July	19
Ch	mCharles Frederick Weston	26 Aug	19
Dev	mCharles Henry Thacker ...	2 Sept	19
Dev	mFrederick Mitchell ...	6 Oct	19
Dev	mHugh Thompson	6 Oct	19
Po	mJames Charles Gwyer ...	18 Oct	19
Po	mRobert Gosling	22 Nov	19
Ch	mFrederick Elliott	11 Feb	20
Po	mFrederick King	6 Apr	20
Po	mFrank William Barnes ...	7 Apr	20
Ch	mGeorge William Price ...	11 May	20
Dev	mWilliam Nicass Deacon ...	14 May	20
Po	mWilliam Henry Ryder ...	26 May	20
Dev	mGeorge Henry Lewis ...	8 Sept	20
Po	mFrancis Edward Bisson ...	20 Sept	20
Dev	mWilliam Preston	19 Oct	20
Po	mWilliam Emanuel Palmer	19 Oct	20
Po	mCharles Edward Coles, D.S.C.	19 Oct	20
Dev	mHenry Holemans	19 Oct	20
Ch	mArthur Clevin Newton ...	19 Oct	20
Po	mBertie Usmar	19 Oct	20
Ch	mClarence George Strong ...	7 Nov	20

Digitized by Google

Ch	‡mFrederick William Furmadge	8 Dec	20
Dev	mAlbert Montagu William Chapman	5 Feb	21
Po	mHenry Cumes Webber ...	15 Feb	21
Po	mGeorge William Shepherd	26 Apr	21
Po	mJohn Hennessey Howes Gauntlett	7 Aug	21
Dev	mFrank Deacon	30 Aug	21
Dev	mThomas Denn	7 Sept	21
Po	mPeter John Skuse, D.S.C.	22 Sept	21
Po	mArthur Joseph Suter ...	28 Sept	21
Po	mGeorge Milburn Taylor ...	2 Dec	21
Dev	mNathaniel Mitchell ...	31 Dec	21
Po	mWalter Totman	2 Apr	22
Dev	mArthur Jones	6 Aug	22
Ch	†mVincent Shaw Robinson	27 Aug	22
Po	mHenry Bartlett	29 Aug	22
Dev	mWilliam Sawle	1 Oct	22
Po	mFrank Mather Eley ...	11 Oct	22
Dev	mArthur Murch	22 Oct	22
Dev	mOliver Watts	3 Feb	23
Dev	mHenry George Marshall ...	29 Apr	23
Po	mGeorge Thomas Parry ...	20 May	23
Po	mNorman Hill	6 Aug	23
Po	mWilliam Thomas Power ...	22 Aug	23
Dev	mFrancis James Nicholls ...	21 Nov	23
Dev	mCharles Arthur Rogers ...	6 Feb	24
Po	mHenry Dunning Andrews	20 Feb	24
Po	mDaniel William Fyson ...	23 Apr	24
Po	mWilliam Prato	10 June	24
Ch	mRichard Francis McDermott	1 Aug	24
Dev	mJames Charles Rees ...	1 Aug	24
Po	mSidney Urbane Barnes ...	1 Aug	24
Po	mWilliam Catley	1 Aug	24

121

Dev	mAlbert Henry Green ...	1 Feb	25
Po	mSydney Cross	2 Apr	25
Po	mAlbert Barber	3 Apr	25
Dev	mSimson Stewart McLeod	28 May	25
Po	mArthur Edgar Honeysett	23 June	25
Dev	mThomas Patrick Roche, D.S.M.	26 June	25
Po	mHenry William Burridge	14 Aug	25
Dev	mErnest Edward Essery ...	18 Nov	25
Dev	mThomas Harvey	18 Nov	25
Dev	mCharles Edward Graham White	18 Nov	25
Dev	mWilliam Emerald Lewarne	18 Nov	25
Dev	‡‡mLewis George Denton Brown	23 Mar	26
Ch	mLeonard George Quantrill	3 Apr	26
Po	mHector Charles Stanton ...	19 May	26
Ch	mWilliam Ronald Summerfield	19 May	26
Po	mRobert George Lang ...	28 May	26
Po	mDenis Lynch	3 July	26
Dev	mWilliam Alexander Fry ...	4 Sept	26
Dev	mJohn Wallace Bell ...	7 Oct	26
Po	mAlbert Edward Cannon ...	16 Nov	26
Po	mJohn Henry Herbert ...	14 Dec	26
Po	mGeorge Ralph Whittle ...	14 Dec	26
Po	mGeorge Herbert Tidy ...	7 Mar	27
Po	mFrancis Beale	7 June	27
Ch	mChristopher Currie ...	7 June	27
Po	mFrank Henry Martin Kingswell	7 June	27
Po	mWilliam Horace Blackburn	22 June	27
Ch	mPercy Augustus Fitt ...	14 Oct	28
Po	‡‡mWilliam John Jenkinson	6 May	29

150

GUNNERS.

Po	*GHP* Charles May	15 Sept	70
Po	mDaniel Murphy	24 Apr	82
Po	*GHP* Thomas Wade ...	11 July	82
	Alfred Weekes	26 July	83
Po	George Edward Leal ...	23 May	84
Po	William Henry Loveless ...	18 July	84
Po	mJames Magner	16 Aug	84
Dev	Richard James Outfin ...	11 Oct	84
Dev	*GHP* William George Gooding Bonstow	17 Apr	85
Po	James John Tapper ...	15 Dec	86
Po	*PW* John Peter Barron ...	26 Mar	87
Po	mJohn Charles Haswell ...	19 Jan	89
	PW Ernest Augustus Berry	8 Feb	89
Dev	mGeorge Edward Cock ...	13 Nov	90
	Charles Farquett	1 Apr	91
Po	William Sullivan	23 Sept	91
Dev	Samuel Crosscombe ...	19 Sept	92
Ch	Sidney George Davis ...	1 May	95
Po	James Stevens Hicks ...	4 Nov	95

19

Dev	*PW* mFrank Story	1 Jan	96
Po	James Tullett Williams ...	21 June	97
Dev	Alfred Opie	17 Nov	97
Ch	Frederick John Rohan ...	1 Oct	98
Po	William James Smith ...	1 Nov	98
	mJames William Piper ...	4 Apr	00
Dev	*PW* mJames Edwin Macey	4 Apr	00
Dev	‡William Taylor	8 Apr	00
Ch	mFrank Smith	5 May	00
Po	George Edwin Rice ...	28 Aug	00
Dev	mGeorge Henry Kerswill ...	30 Oct	00
Po	mAlbert John Dougherty ...	1 Dec	00
Po	Eleazar Dudley	6 Feb	01
Dev	George Randell	23 Mar	01
Po	mFrank Payne	1 May	01
Po	*PW* Alfred Harris	1 July	01
Po	mFrederick Robert Hert ...	30 Sept	01
Ch	mHerbert Weeks Fookes ...	19 June	02
Dev	Richard Michael Linahan ...	3 July	02
Ch	*PW* Charles Arthur Drew ...	3 July	02

39

‡ *Retired under Order-in-Council of* 13*th May*, 1901.
‡‡ *Retired under Order-in-Council of* 12*th October*, 1925.

Digitized by Google

Po	Henry Wellman	3 July 02
Po	William Newton	4 Oct 02
Dev	Francis McBride	8 Jan 03
	‡Thomas Henry Swann ...	1 Feb 03
Po	John Edmond Robertson ...	3 Oct 03
Po	*PW* William John Talick Williams	27 Jan 04
Po	*PW* John George Metcalfe	28 Apr 04
Dev	Bartholomew Hayes ...	6 May 04
Po	mFrancis Trevis Nicholas ...	25 May 04
Ch	mArthur Ruston	9 Sept 04
Ch	Benjamin Corder	16 Oct 04
Po	‡John Joseph Delahaunty	25 July 05
Ch	mGeorge William Charles Goss	2 Jan 06
Ch	mJames O'Neil	26 Feb 06
Dev	mJohn Leahy	2 Mar 06
Ch	mArthur Carnall	12 Mar 07
Po	mArthur Brown	26 June 07
Ch	mGeorge Haddrell	29 Sept 07
Po	James Frederick Jenkins ...	24 Feb 08
Dev	‡James Henry FitzGerald ...	9 Jan 09
Po	mWalter William Spencer Stevens, M.B.E.	17 Sept 09
Dev	mPatrick McCarthy ...	6 Oct 09
Ch	mSidney Ratcliff, M.B.E. ...	16 Oct 09
Ch	*PW* mAlfred Christopher Bright	20 Nov 09
Dev	Thomas Rhodda	3 Sept 10
Po	mConstantine Doherty ...	19 Oct 10
Ch	*PW* mCharles Frederick Wiltshire	19 Oct 10
Dev	mThomas Henry Willey ...	8 Mar 11
Po	mPercival John Cox	8 Apr 11
Dev	mThomas James Gribble ...	8 June 11
Dev	‡mFrancis Jeremiah Thomas	25 June 11
Po	mJames Ashley	19 July 11
Po	mGeorge Henry Diaper ...	14 Aug 11
Po	mEdgar Richards	14 Aug 11
Po	mWilliam McLoughlin ...	26 Aug 11
Po	mGeorge Edward Liming ...	6 Sept 11
Po	mRichard James Clark ...	12 Sept 11
Po	mWalter Gregg	12 Sept 11
Ch	mWalter Percival Shields ...	14 Nov 11
Dev	mHenry Matthew Lacy ...	15 Dec 11
Dev	mErnest Winsborough ...	19 Jan 12
Po	mPhilip White	19 Jan 12
Po	mGeorge Bryant	19 Jan 12
Po	mHenry Turner, D.S.C. ...	19 Jan 12
Ch	mThomas Bidgood	8 Feb 12
Dev	George Edgar Gimblett ...	14 Mar 12
Dev	mJoseph Morris Cole ...	7 May 12
Dev	mGeorge Henry Bartlett ...	6 June 12
Po	George Washington ...	28 June 12
Ch	mWalter George Savage ...	26 July 12
Ch	mCharles Henry Garner ...	18 Sept 12
Dev	mJohn Rainey	20 Nov 12
Dev	mErnest Reuben Williams...	20 Nov 12
Dev	mPercival Langridge Neil ...	23 Nov 12

93

Ch	‡mStewart McKee Evans ...	26 Nov 12
Po	mWilliam George Parsons...	27 Nov 12
Po	*mReuben George Bradley	22 Dec 12
Ch	mAlfred George Julier ...	3 Feb 13
Po	mHenry Kibblewhite ...	28 Feb 13
Dev	mJames Henry Moore ...	14 Mar 13
Ch	mWilliam John Saunders Rawlings	18 Mar 13
Po	mPhillip Matthews	20 May 13
Po	mHerbert Henry Courteney	22 May 13
Ch	mMatthew Waugh	31 May 13
Po	mPhilip John Warrington ...	7 June 13
Ch	mCharles Henry Hancock ...	19 June 13
Po	mErnest George Haycraft ...	27 July 13
Po	mWilliam Wilcox	13 Oct 13
Ch	mFrederick William Lowder	14 Oct 13
Dev	mEdward Leach	4 Nov 13
Dev	mEdward Beaumont ...	28 Nov 13
Po	‡Alexander Wesley Stephen	2 Jan 14
Po	mGeorge Stafford Yorke ...	13 Jan 14
Po	mArthur Hubert Bailey, M.B.E.	30 Jan 14
Po	mGeorge Wright Palmer ...	30 Jan 14
Dev	mDavid Patrick Fitzgerald	1 Feb 14
Dev	mWilliam James Wilson ...	11 Feb 14
Ch	mJohn William Mills ...	17 Feb 14
Ch	mWilliam John Warley ...	17 Feb 14
Ch	mThomas Robert Vickery...	17 Feb 14
Ch	mHarry Cecil Thomas Evitt	17 Feb 14
Po	mFrederick William Sutton	23 Apr 14
Po	mFrank Willoughby Hinton	29 Apr 14
Ch	mJames Holden, D.S.C. ...	1 May 14
Ch	mAlfred Coe...	19 May 14
Ch	mAlbert Bernard Sutton ...	19 May 14
Dev	mJames Smeaton	15 June 14
Po	mThomas Heriot Winter ...	17 June 14
Ch	mFrederick Ford	26 June 14
Po	mThomas Charles Stephens Lee	1 Aug 14
Po	‡mCrispin Charles Barber Taylor	1 Aug 14
Po	mGeorge Wood	1 Aug 14
Po	mPercy John James ...	1 Aug 14
Ch	mErnest Wenman	1 Aug 14
Ch	mAnthony James Cutting...	1 Aug 14
Po	mHerbert Atkinson... ...	1 Aug 14
Ch	mFrancis William Tennant	1 Aug 14
Ch	mThomas John Worrell ...	1 Aug 14
Ch	mWilliam Harold Bell ...	1 Aug 14
Ch	mAlbert Ramshaw	1 Aug 14
Dev	mAmbrose Rowe	1 Aug 14
Dev	mArthur Franklin Shackleton	1 Aug 14
Po	mJohn McKelvie	1 Aug 14
Po	mBertram Lionel Lockstone	1 Aug 14
Ch	mHerbert Victor Ball ...	1 Aug 14
Po	mFred Down	1 Aug 14
Po	mJohn Bainbridge	1 Aug 14
Dev	mGeorge Moran	1 Aug 14

147

‡ *Retired under Order-in-Council of 13th May*, 1901.

Digitized by Google

Dev	m	Samuel Jonathan Gooch	1 Aug 14
Dev	m	Robert Ross Llewellyn Fox	1 Aug 14
Ch	m	William Dunwall Johnson	1 Aug 14
Po	m	John Johnson	1 Aug 14
Ch	m	Frederick Driver	1 Aug 14
Ch	m	Isaac Walker Hunter ...	1 Aug 14
Ch	m	Joseph Fraser	1 Aug 14
Po	m	Wallace Robert Stephen Parsons	1 Aug 14
Po	m	Frank Barkle Laughrin ...	1 Aug 14
Po	m	John Flanders	1 Aug 14
Dev	m	Alfred Edward Beard ...	1 Aug 14
Dev	m	William Henry Edwards	1 Aug 14
Dev	m	Daniel John Cruse ...	1 Aug 14
Ch	m	John Luke Jones	1 Aug 14
Po	m	Ernest Alfred Lambson ...	1 Aug 14
Ch	m	Ernest Townshend ...	1 Aug 14
Po	m	Sidney Horace Terry ...	1 Aug 14
Po	m	John George Snape ...	1 Aug 14
Po	m	John Deasy	1 Aug 14
Po	m	Henry Joseph Luckham ...	1 Aug 14
Po	m	Frederick James Kelly Adams	1 Aug 14
Ch	m	Charles Frederick May ...	1 Aug 14
Dev	*PW*m	William Henry Tutchings	1 Aug 14
Po	m	Walter Jessey	1 Aug 14
Po	m	Albert Edward Pitts ...	1 Aug 14
Ch	m	John Cruickshank ...	1 Aug 14
Dev	m	Alfred George Carey ...	1 Aug 14
Ch	m	Thomas Alfred Browning, D.S.C.	18 Aug 14
Ch	m	Albert Sidney Rogers ...	9 Sept 14
Dev	m	Joseph Henry Shannon ...	9 Sept 14
Dev	m	Frederick Rendell ...	1 Nov 14
Po	m	Bertie Adolphus James Rouse	17 Jan 15
Po	m	Ernest James Mant ...	2 Apr 15
Po	m	David Horsfield	2 Apr 15
Ch	m	Owen Coppard	2 Apr 15
Dev	m	Samuel John Drake ...	2 Apr 15
Ch	m	Walter Redgrave Reader	2 Apr 15
Po	m	John Checkley	3 Apr 15
Dev	m	Cornelius O'Rourke ...	29 Apr 15
Dev	m	Charles Edward William Collier	28 May 15
Po	m	Edward Charles Burchell	28 May 15
Po	m	Herbert Arthur Lynch, M.B.E	28 May 15
Dev	m	William Wheatley ...	28 May 15
Dev	m	Frank Charles Wortley ...	28 May 15
Dev	m	Charles John Share ...	28 May 15
Ch	m	Robert Burns Nichol	28 May 15
Dev	m	Frederick Ernest Caldecourt	18 June 15
Po	m	Alfred Young	23 June 15
Dev	m	Walter Laurence Ward ...	23 June 15
Ch	m	Ernest John Bailey ...	23 June 15
		197	
Po	m	Henry Charles William Helbert	23 June 15
Po	m	Charles Venner	23 June 15
Po	m	Cornelius Buckley ...	23 June 15
Ch	m	Arthur Bowles	23 June 15
Po	m	Frederick Arthur Draper	23 June 15
Po	m	Edward William Gordon	3 July 15
Po	m	Charles Robert Jackman	19 July 15
Po	m	Sydney Herbert Jones, M.B.E.	1 Aug 15
Ch	m	Harry Dyson	1 Aug 15
Dev	m	William Henry Martin ...	14 Aug 15
Po	m	James Albert Graham ...	14 Aug 15
Po	m	Edward John Doe ...	14 Aug 15
Po	m	William Jones	14 Aug 15
Dev	m	William John Tozer ...	14 Aug 15
Po	m	Joseph Gwyer	14 Aug 15
Dev	m	Daniel Sullivan	18 Nov 15
Dev	m	Charles Samuel Carter ...	18 Nov 15
Po	m	Charles Valentine Croucher	18 Nov 15
Po	m	Albert Henry Brettell ...	18 Nov 15
Dev	m	William Harold Watts ...	18 Nov 15
Ch	m	Arthur Richard Crow ...	18 Nov 15
Po	m	Luke Priddle	18 Nov 15
Dev	m	James Ballard	21 Dec 15
Ch	m	Frederick Clare	2 Mar 16
Po	m	William Cree	2 Mar 16
Ch	m	Albert William Newby ...	2 Mar 16
Po	m	William John Henning ...	2 Mar 16
Dev	m	Charles Pearce	2 Mar 16
Ch	m	Arthur Rayner Grice ...	2 Mar 16
Po	m	Gurth Henry Davies ...	2 Mar 16
Ch	m	Robert Leonard Roberts	2 Mar 16
Dev	m	John Hawke Moffatt, D.S.C.	9 Mar 16
Dev	m	Percy Rosser	9 Mar 16
Po	m	Henry Walter Warren ...	9 Mar 16
	m	Herbert Hewitt Holmes ...	9 Mar 16
Dev	m	Yuiel Whiles	3 Apr 16
Dev	m	Percival George Spear ...	3 Apr 16
Ch	m	William Thomas James Wheeler	3 Apr 16
Po	m	Eli Thomas Doe	3 Apr 16
Ch	m	William Martin Haddow Ferguson	3 Apr 16
Po	m	Frederick White	3 Apr 16
Dev	m	Richard Jenkin	3 Apr 16
Ch	m	William Daniel Bryant ...	3 Apr 16
Po	m	George Thompson Jebbett, D.S.C.	3 Apr 16
Ch	*PW*m	George Arthur Mansell	3 Apr 16
Po	m	Henry Tiley	3 Apr 16
Po	m	Harry Seeley	3 Apr 16
Dev	m	Jeremiah Donovan ...	3 Apr 16
Dev	‡m	Ernest Browning ...	30 Apr 16
Dev	m	George Westlake	19 May 16
Dev	m	Frederick John Dyer ...	19 May 16
Ch	m	Jesse Smith	19 May 16
Dev	m	Walter Edwin Francis ...	19 May 16
Dev	m	James Henry Philp ...	19 May 16
		251	

‡ *Retired under Order-in-Council of* 13*th May*, 1901.

Digitized by Google

Ch	m	William Corris	19 May 16
Po	m	Frank Mant	19 May 16
Po	m	Percy James Hewish ...	19 May 16
Ch	m	Frederick Walter Watson	19 May 16
Ch	m	Harry Robert Taylor ...	19 May 16
Dev	m	Alfred Bowen Gould ...	19 May 16
Po	m	William Albert Osborn, M.B.E.	3 July 16
Ch	m	John Henry Richard Hawkes	3 July 16
Dev	m	Albert Allin	19 Aug 16
Ch	m	William Wooler Pearson...	7 Oct 16
Po	m	Arthur Wilkins	7 Oct 16
Dev	m	David Evans	7 Oct 16
Ch	m	Albert Edward Major ...	7 Oct 16
Po	m	Sidney Robert Pickard ...	7 Oct 16
Po	m	Stanley Phipps Brewer ...	7 Oct 16
Po	m	Thomas William Henry Heath	7 Oct 16
Po	m	George Jeans	4 Nov 16
Po	m	James Davies	16 Nov 16
Dev	m	Ernest Edward Small Brown	16 Nov 16
Po	m	Charles William Dunn ...	16 Nov 16
Po	m	Eli Allen	16 Nov 16
Po	m	Robert Michael Simpson	16 Nov 16
Dev	m	William Hubert Jenkins...	16 Nov 16
Po	m	Walter Henry Beckford ...	16 Nov 16
Dev	m‡	Henry James Brennan ...	19 Nov 16
Ch	m	William Henry Johnston	28 Nov 16
Dev	m	Bevis Collins Smith ...	14 Dec 16
Dev	m	Bartholomew Connolly ...	14 Dec 16
Po	m	Sidney Miles	14 Dec 16
Dev	m	John William Tonge ...	14 Dec 16
Po	m	William George May ...	14 Dec 16
Dev	m	Walter Ernest O'Neill Yeo	14 Dec 16
Po	m	Cecil Whiles	23 Dec 16
Ch	m	Frederick James Vince ...	7 Mar 17
Dev	m	George Arthur Mitchell ...	7 Mar 17
Po	m	Richard Henry Mumford	7 Mar 17
Po	‡m	Frederick Watling ...	14 Mar 17
Ch	m	Tom Marlow	7 Apr 17
Dev	m	Albert Edward Lamerton	16 Apr 17
Po	m	Albert Edward Marriott	7 June 17
Po	m	Frederick Dart	7 June 17
Po	m	Charles Edward Miller ...	7 June 17
Ch	m	George William Odell ...	7 June 17
Dev	m	Christopher Bysouth ...	7 June 17
Dev	m	Ernest Diplock Lancey ...	7 June 17
Po	m	James Edward Ferris ...	7 June 17
Po	m	Thomas Alfred Johnson	7 June 17
Dev	m	Harry Mervyn Groves ...	7 June 17
Ch	m	James William Hagan ...	7 June 17
Dev	m	James Cuddy	7 June 17
Po	m	Harold Heath Buckley ...	7 June 17
Ch	m	George Young Allen ...	7 June 17
Po	m	Albert Coldman	7 June 17
Po	m	Ernest Cox	7 June 17
Po	m	Leonard George Cross ...	7 June 17
Dev	m	John Besley	7 June 17

307

Ch	m	Cyril Walter Thomas Layton	7 June 17
Ch	m	Herbert Walter Kemp ...	7 June 17
Ch	m	Alfred Edward Sheringham	7 June 17
Po	m	Edward John Singleton ...	22 June 17
Dev	m	Albert Edward Coombe ...	22 June 17
Po	m	William John Harris ...	22 June 17
Dev	m	James Walter Christian Williams	22 June 17
Po	m	Alfred Pratt	13 July 17
Po	m	James Johnson, M.B.E. ...	13 July 17
Po	m	Harold Hawkins	13 July 17
Dev	m	Richard Geelcher	13 July 17
Po	m	John Henry Alexander ...	13 July 17
Po	m	Jesse George Hawes ...	13 July 17
Ch	m	Horace Douglas Sandy ...	13 July 17
Po	m	Ernest Guy Gorsuch ...	13 July 17
Po	m	Charles Shrives	13 July 17
Ch	m	Joseph Knights	13 July 17
Dev	m	Robert Thomas William Burrell	13 July 17
Po	m	Ernest George Burgess ...	13 July 17
Po	m	Henry Freeman	13 July 17
Ch	m	Joseph Waldemar Woyen	13 July 17
	m	Charles Henry Parmenter	13 July 17
Ch	m	Herbert Harry Smith ...	13 July 17
Dev	m	John Thomas Rudge ...	13 July 17
Ch	m	Alfred Rose	13 July 17
Ch	m	Edgar Woodfield	13 July 17
Ch	m	Frederick William Ritter	2 Sept 17
Dev	m	James Kelly	23 Oct 17
Ch	m	Albert Edward Stebbing	5 Dec 17
Po	m	Horace Frith	5 Dec 17
Po	m	Howard Henry Bush ...	12 Dec 17
Po	m	William Cashman ...	12 Dec 17
Ch	m	William James Muddock	12 Dec 17
Dev	m	Charles Harold Blackler...	12 Dec 17
Po	m	Cyril Arthur Charles Coleman	12 Dec 17
Dev	m	John Scanlan	12 Dec 17
Dev	m	George Thomas Parker ...	12 Dec 17
Po	m	Edwin Arthur Tramp ...	2 Jan 18
Ch	m	John Pinder	21 Jan 18
Po	‡‡m	Ernest James Quinnell	11 Feb 18
Ch	m	Benjamin Chamberlain ...	16 Feb 18
Po	m	Alfred Smith	16 Feb 18
Ch	m	George Allan Baker ...	18 Feb 18
Ch	m	William Calkin Pincott ...	1 Mar 18
Ch	m	Charles Robert Cooke ...	1 Mar 18
Po	m	Arthur Edwin Larcombe	1 Mar 18
Po	m	Frank Henry Hawkes ...	1 Mar 18
Ch	m	William Francis Simmonds	1 Mar 18
Po	m	Peter Packham Head ...	1 Mar 18
Po	m	Ernest Cox (*b*)	1 Mar 18
Ch	m	David Brunt	1 Mar 18
Dev	m	George Herbert Tamblin	23 Mar 18
Ch	m	Ernest John Rudland ...	25 Apr 18
Dev	m	John Hughes	13 June18

361

‡ *Retired under Order-in-Council of 13th May*, 1901.
‡‡ *Retired under Order-in-Council of 12th October*, 1925.

Digitized by Google

Ch	m Arthur Matten	13 June	18
Po	m Robert James Housley ...	13 June	18
Dev	m‡ Horace Osborne ...	13 June	18
Ch	m James Walter Kidd ...	13 June	18
Po	m Herbert Victor Perkins ...	13 June	18
Po	m James Andrews	13 June	18
Po	m Albert Edward Jowett ...	13 June	18
Ch	m Thomas William Samuel Lane Preston	13 June	18
Ch	m‡ Thomas Edward Field ...	13 June	18
Po	m Victor Cecil Gill	22 June	18
Ch	m William Underhill ...	22 June	18
Po	m Frederick James Norwood	22 June	18
Po	m George William Sherman	22 June	18
Po	m Alfred Reuben Bradley ...	22 June	18
Po	m Walter James Pritchard ...	22 June	18
Ch	m Harold Lawrence Vincent	22 June	18
Po	m Alfred William Miller ...	22 June	18
Ch	m Percy Edward Williams ...	22 June	18
Po	m Arthur Horace John Titheridge	22 June	18
Po	m Thornton Ames	1 July	18

381

Po	m William George McCadden	1 July	18
Ch	m‡ Thomas Edward Field ...	13 July	18
Po	m James Henry Poulton Burtenshaw	26 Aug	18
Po	m‡ Robert James Hollis ...	12 Sept	18
Po	m Martin Thomas Kelly ...	28 Sept	18
Po	m Charles Bryce	28 Sept	18
Dev	m Henry Bailey Sargent ...	28 Sept	18
Ch	m Frederick Patrick... ...	28 Sept	18
Po	m Joseph Apps	28 Sept	18
Ch	m Daniel Jackson	1 Nov	18
Po	m Albert Edward Murrell ...	1 Nov	18
Ch	m Albert Edward Cross ...	1 Nov	18
Po	m Alfred Holmes	24 Jan	19
Po	‡‡ m Albert Edward Sinnock	26 Feb	19
Ch	m‡ John Mitchell	28 Mar	19
Po	m‡ Frank Harvey Richardson...	12 Dec	19
Dev	m Alfred Gordon Pearce ...	13 Jan	20
Po	m James Leonard Saunders	1 Apr	25
Dev	m John Herbert Howarth ...	1 Oct	25

400

COMMISSIONED BOATSWAINS.

	GHP James Mills	3 Aug	86
	William Seymour	13 June	96
	GHP John Edgar Toop ...	17 Oct	96
	GHP Walter Ellis Millgate	1 Oct	98
	GHP m John Crabb Swayne	1 June	00
Dev	*PW* m Samuel Ball	1 Oct	13
Ch	m Frederick Jones	1 Mar	14
Dev	m Samuel Richard Mallett ...	1 Apr	14
Ch	m James Downey	25 Oct	14
	m Frank Minto	26 Oct	14
	GHP m Jonas Gibbs... ...	23 Dec	14
Ch	m Richard H. Watts ...	1 Jan	15
	m William Francis Coleman, M.B.E.	24 Jan	15
Dev	m Edward Job	27 May	15
Po	m Robert Henry Charles Popham	1 Nov	15
Dev	m Edmund Jane Atrill Baker	22 May	16
Po	m Frederick William Bridger	1 Mar	17
Dev	m John Alexander Smith ...	1 Sept	17
Ch	m John Cowie	2 Sept	17
Dev	m Thomas Burch Litton ...	1 Feb	18
Dev	m Henry William Foster ...	19 Apr	18
Po	m Frederick Charles Moorman	25 July	18
	m James Sullivan	13 Sept	18
	GHP m Alfred Nicholls ...	13 Sept	18
Po	m Alfred Gaffikin	13 Sept	18
Dev	*PW* m Henry J. Stephens ...	13 Sept	18

26

Ch	m Arthur James Leaver Barnes	13 Sept	18
Dev	m William Crapp	13 Sept	18
Po	m Alexander Smith	13 Sept	18
Ch	m Moses Lockhart	13 Sept	18
Dev	m John Thomas Howe ...	13 Sept	18
Ch	m Harry Cousens	26 Dec	18
Dev	m William Henry Mitchell ...	28 Aug	20
Dev	m James Henry Quick ...	26 Jan	21
Dev	m William Henry Ellis ...	11 Aug	21
Dev	m Sidney Sincock	17 Oct	21
Dev	m William James Hamilton	21 Oct	21
Dev	m Frederick Richard Cardew	10 Nov	21
Ch	m Alfred George Knight ...	10 Nov	21
Dev	m William Henry White ...	31 Dec	21
Po	m Stephen Patrick Hare ...	12 Feb	22
Dev	m William Henry Hocking...	1 Mar	22
Dev	m Walter Henry Hicks ...	19 Mar	22
Ch	m George Henry Bray ...	12 July	22
Po	m David Harry Fleming ...	15 Jan	23
Po	m Arthur Edward Joseph Martin	15 Jan	23
Po	m Henry David Wright ...	7 June	23
Dev	m Frederick Hoblin ...	2 Mar	25
Dev	m Edwin Richard West ...	14 July	25
Ch	m Peter Thomas Newcombe	17 Sept	25
Po	m George Hendle	17 Sept	25
Po	m Thomas Henry Davey, D.S.M.	23 Jan	27

52

† *Retired under provisions of Order-in-Council of 13th May*, 1901.
‡‡ *Retired under provisions of Order-in-Council of 12th October*, 1925.

Digitized by Google

BOATSWAINS.

	GHP Samuel Charles Philpot	14 Feb	76
	GHP Henry White	24 July	71
	GHP Abraham Milton ...	24 July	71
	GHP George Vosper ...	1 Feb	72
	Charles Miller	26 May	76
	GHP, PW John Hoskin Tamlin	20 Apr	77
	GHP Charles Brown Peters	27 Dec	77
	GHP Charles Callaghan ...	24 Dec	79
	William Henry Mugford Tyrer	12 Apr	80
	GHP William Lloyd ...	9 Nov	80
	GHP Stephen Henry Crouch	19 July	81
	GHP George Robinson ...	25 Jan	86
	PW, GHP Arthur Edward Oakley	6 Dec	86
	Daniel Davies	24 Dec	86
	PW George Henry Hawkins	3 Apr	88
	William James Harfoot ...	21 June	88
Dev	Robert William Perry ...	24 June	88
	Francis Joseph Fish ...	12 Sept	88
	Thomas William Glover ...	27 Sept	88
Po	Thomas Laurence Danniels	27 Oct	88
Ch	mWilliam Rumsby ...	3 Mar	89
Po	Frederick Rogers	12 Feb	91
Po	James Saunders	1 Apr	91
Dev	John Millard	25 May	91
Ch	William John Manicom ...	25 May	91
	PW John Philip Martin ...	26 Aug	92
	Frederick William S. Crocker	19 Jan	93
Dev	William Henry Ellis ...	10 Feb	93
	Ernest Noakes	2 Sept	94
Dev	mJoseph Benjamin Boyd ...	2 Apr	95
Po	Daniel McGill	27 Jan	96
	mChristopher John Elliott	14 Jan	97
	mRichard Henry Blackmore	28 Apr	97
Ch	George Standard Steel ...	27 May	97
	Alfred Summers	1 Nov	98
Po	William Richard Wilcox Bowden	1 Jan	00
Po	*PW*Thomas Edward Mearing	1 Apr	00
Dev	Samuel John Redmann ...	1 May	01
Po	Owen Young Hewett ...	1 Oct	01
Ch	Joseph Gale	26 Mar	02
Ch	John Henry Crowther Jones	1 Apr	02
Dev	mWilliam Henry Olver ...	15 June	05
Po	mJohn Edwin Tyack... ...	5 Apr	06
Dev	‡Edward Healy	28 Feb	09
Ch	*PW*m John Pippard ...	24 Oct	09
Dev	mWilliam McTigue	10 July	11
Dev	mHarry Arthur Evans ...	15 Mar	12
Dev	mAlfred Moule Martin ...	12 July	12
Po	mHenry John Bailey ...	12 July	12
Ch	mRichard Herbert Atkin ...	1 Oct	12
Dev	mJames Steere Murch ...	2 Oct	12
	51		
Dev	mFrank Tooze	19 Nov	12
Dev	mRobert Crispin	19 Nov	12
Dev	mTrevelyan Thomas George Brain	12 Dec	12
Dev	mJames Bazil Geach ...	12 Dec	12
Dev	mJohn Palk Mortimore ...	12 Dec	12
Po	mHerbert James Cornish ...	15 Jan	13
Dev	*PW*m Frederick Scott ...	15 Jan	13
Po	mAlfred Walter Barber ...	15 Jan	13
Dev	mWilliam Caldwell ...	15 Jan	13
Dev	mSamuel Brice Betts ...	10 Feb	13
Dev	mSidney Hosgood	24 Feb	13
Dev	‡mRodney George Foot ...	29 Mar	13
Dev	mHarry John Lewis ...	26 Apr	13
Ch	mBertie Veasey	7 June	13
Po	mJohn Whitburn	7 June	13
Po	mJoseph Kelly	25 June	13
Ch	mHenry Alfred Filewood ...	25 June	13
Po	mThomas Vale	25 June	13
Dev	mHenry Kingcome Avant Pink	25 June	13
Dev	mJames Edward Wyatt ...	25 June	13
Po	mFrank Box	26 June	13
Po	mWilliam John Wakeford	10 Nov	13
Dev	mArthur Baldwin	1 Dec	13
Po	mWilfred Ferniough Pacey	18 Dec	13
Ch	mWilliam Edward Thomas Honey	10 Mar	14
Dev	mCharles Trenchard ...	7 June	14
Dev	mArthur James Trengrove	18 Aug	14
Dev	mThomas Roberts	18 Aug	14
Ch	mWilliam Asker	18 Aug	14
Dev	mCharles Leonard Owens ...	18 Aug	14
Dev	mJames Davey	9 Sept	14
Dev	mFrancis John Buckingham	9 Sept	14
Dev	mJames Henry Smyth ...	9 Sept	14
Dev	mAlbert James Haberfield	9 Sept	14
Dev	mPatrick James Sullivan ...	9 Sept	14
Dev	mWilliam Passey	9 Sept	14
Ch	mWilliam Henry Hall ...	9 Sept	14
Ch	mJohn William Blundell ...	9 Sept	14
Dev	mCharles Demsey Lyon ...	15 Jan	15
Po	m‡Arthur Henry Measures	18 Feb	15
Dev	mHenry William Southard	15 Mar	15
Ch	mJohn Henry Amos ...	2 Apr	15
Dev	mThomas Tierney, D.S.C.	3 Apr	15
Dev	mHarold John Merriman ...	3 Apr	15
Po	mSamuel Ward	3 Apr	15
Po	mHarry Foster Lock ...	3 Apr	15
Dev	mWilliamGeorgeWenmouth	3 Apr	15
Dev	mCharles Perkins	3 Apr	15
Dev	mCecil Dean Candy ...	3 Apr	15
	100		

‡ *Retired under Order-in-Council of 13th May,* 1901.

Digitized by Google

Po	m	Sidney Herbert Winzar, M.B.E.	3 Apr 15
Po	m	Harry Howell	3 Apr 15
Dev	m	Alfred Henry Porter ...	3 Apr 15
Po	m	Richard Henry Hogg ...	3 Apr 15
Dev	m	Thomas Albert Wilce ...	3 Apr 15
Dev	m	John George Berry ...	3 Apr 15
Dev	m	John McGoldrick ...	3 Apr 15
Po	m	Henry Edwin Summers ...	3 Apr 15
Po	m	Albert John Wilson ...	3 Apr 15
Dev	m	John William Whitworth	28 May 15
Po	m	Thomas Gibbons	14 July 15
Dev	m	Walter Francis Hudson ...	14 July 15
Dev	m	Samuel Husband	14 July 15
Dev	m	Ernest Henry Horrell ...	14 July 15
Dev	m	Cecil Albert Allen ...	14 July 15
Dev	m	Alfred James Walters ...	14 July 15
Dev	m	John Francis Borlace ...	17 Sept 15
Ch	m	Arthur Peak	17 Sept 15
Po	m	William Mark Dring ...	17 Sept 15
Ch	m	Alfred George Bollen ...	17 Sept 15
Ch	m	Isaac David Turner ...	22 Sept 15
Po	‡m	Albert Hopgood	3 Oct 15
Dev	m	Frederick James Gilpin ...	2 Mar 16
Dev	m	Charles Archer Lee ...	17 Mar 16
Dev	m	Arthur Ernest Harris ...	17 May 16
Dev	m	Thomas Ferris	17 May 16
Dev	m	Thomas Revatto	17 May 16
Ch	m	Stephen Isted	17 May 16
Po	m	John Baguley	17 May 16
Dev	m	Silas Edward Skelly ...	17 May 16
Po	m	Arthur James Bassett ...	17 May 16
Dev	m	Albert Edward Apps ...	17 May 16
Ch	m	Edward George Green ...	17 May 16
Po	m	Herbert Carter	19 May 16
Dev	m	John Webster	30 June16
Dev	m	Joseph William Corbridge	19 Sept 16
Po	m	Frederick John Collins ...	4 Nov 16
Ch	m	Thomas Crean	27 Dec 16
Dev	m	John Pyburn	23 Jan 17
Dev	m	John Harry Bearne Fogwill	23 Jan 17

Po	m	Percy Herbert Grant ...	23 Jan 17
Dev	m	Andrew Alfred Jackson ...	23 Jan 17
Dev	m	Alfred John Northcott ...	23 Jan 17
Dev	m	Thomas John Bryant ...	23 Jan 17
Dev	m	James Edwin Page ...	23 Jan 17
Dev	m	John Power	23 Jan 17
Po	m	Joseph Arthur Grant ...	23 Jan 17
Ch	m	Robert Macdonald, D.S.M.	29 Jan 17
Dev	m	William John Rooke ...	25 June17
Dev	m	Sidney Barron Coombs ...	25 June17
Dev	m	Stewart Lamerton ...	25 June17
Po	m	Leonard James Mansfield Smith	25 June17
Dev	m	Ernest Edwin Lock ...	25 June17
Dev	m	Patrick Rumley	25 June17
Dev	m	William Coleman	29 June17
Po	m	Harry Jeans	13 July 17
Po	m	Harry Parker	4 Sept 17
Po	m	Herbert Brown	1 Oct 17
Po	m	Herbert Gutherless, D.S.C.	1 Oct 17
Po	m	William Walls	23 Feb 18
Ch	m	Frederick Sadler	23 Feb 18
Po	m	Charles George Dunford ...	23 Feb 18
Ch	m	Sydney William White ...	23 Feb 18
Dev	m	Henry Lean	23 Feb 18
Po	m	George Self	23 Feb 18
Ch	m	Frederick James Bolton ...	23 Feb 18
Ch	m	Fred Best	23 Feb 18
Po	m	Harry Smith	23 Feb 18
Dev	m	John Wolfe	23 Feb 18
Dev	m	James Graham Cook ...	23 Feb 18
Dev	m	Charles William Lee ...	23 July 18
Dev	m	Francis Edgar Eva ...	21 Aug 18
Dev	m	Leonard Charles Harris ...	11 Oct 18
Ch	m	Arthur James Rashbrook	11 Oct 18
Dev	m	Alexander Mackenzie ...	11 Oct 18
Ch	m	John William Potter ...	11 Oct 18
Ch	m	Frank Harold Howes ...	11 Oct 18
Po	m	John Charles Howard Lawrence	11 Oct 18
Ch	m	James Charles Francis Gear	11 Oct 18
Ch	m	Frederick James Light ...	11 Oct 18
Po	m	Albert Henry Harris ...	11 Oct 18

‡ *Retired under Order-in-Council of 13th May, 1901.*

Digitized by Google

SIGNAL LIEUTENANTS.

(From the List of Commissioned Signal Boatswains.)

		Retired Signal Lieutenant.	*Seniority as Commissioned Signal Boatswain.*
Po	*GHP* Joseph Porch	15 Apr 06	1 Apr 03
Po	mHugh O'Donnell	12 Aug 22	27 July 15
Po	mFrancis Saville Reade	28 Dec 21	1 July 16
Po	mRobert Alexander	1 Sept 22	1 Apr 17
Po	mWilliam Henry Way	12 Aug 22	26 June 17
Dev	mWilliam James Cusack	10 Sept 21	26 June 17
	mCharles Richard Gibbs	29 Sept 26	26 June 17
Ch	mWilliam Reid	12 Aug 22	26 June 17
Ch	mArthur William Brown	12 Aug 22	26 June 17
Dev	mEdwin Downing	10 Aug 22	1 Jan 18
Ch	mCharles Eddy, M.B.E.	1 Aug 22	1 Apr 18
Dev	mAlfred Edwards	18 July 22	1 Apr 18
Dev	mWilliam Henry Clarke	15 May 22	1 Aug 18
Ch	mAlbert Lewis	3 Oct 26	13 Sept 18
Po	mAlbert John Brown	15 May 22	13 Sept 18
Ch	mThomas Daniel Devereux	16 Nov 26	13 Sept 18
Po	mFrank Luck	19 Sept 22	13 Sept 18
Po	mJohn Combs	8 June 25	13 Sept 18
Dev	mWilliam James Veryard	4 Jan 27	13 Sept 18
Po	mRobert Sutherland	10 Dec 26	7 Jan 19

20

COMMISSIONED SIGNAL BOATSWAINS.

Po	mAlfred George Jones ...	1 May 17
Po	mSidney Tom Goodall ...	26 June17
Ch	*PW*mRobert Frederick Cubitt	1 Sept 17
Po	mWilliam Arberry	1 Jan 18
Po	mFrederick William Walker Prosser	1 Jan 18
Po	mHarry Albert Pitt ...	10 May 18

6

Po	mThomas James Gladstone	13 Sept 18
Ch	mWilliam Thomas Carlyle...	13 Sept 18
Po	mHarry Swannell	13 Sept 18
Dev	mWilliam Henry Quick ...	29 Apr 19
Dev	mErnest Arthur Neville ...	19 Oct 20
Dev	mGeorge Frederick Alder ...	5 July 22
Po	mGustave Lewis Bullimore	19 June 26
Dev	mAlfred Hinks	19 June 26

14

SIGNAL BOATSWAINS.

Dev‡	William George Buckingham	11 Oct 95
Po	Percy Johnson	1 July 01
Po	William Herbert Kilby ...	1 July 01
Po	Charles Henry Earwicker ...	1 July 01
Ch	George Reid	1 Jan 02
Ch	Frederick William Tisley, M.B.E.	1 Jan 02
Po	mGeorge Philip Wade ...	1 Apr 02
Dev	mHenryEastlake Buckingham	6 May 04
Dev‡	mSamuel Jefferson	1 Aug 04
Dev‡	Frederick Jago	7 Sept 08
Ch	mRobert Francis Boyd ...	19 Oct 10
Dev	mHerbert Henry Hunwicks	29 Feb 12
Ch	mFrederick Ward	2 Mar 12
Ch	mAidan Alexander Patrick Hatcher	2 June13
Po	mCharles Thomas Lovett ...	20 Sept 13
Ch	mFrank Gascoine Bennett ...	3 Apr 14
Dev	mGeorge Hollister	11 Aug 14

17

Po	mAugustus William Furness	11 Aug 14
Po	mGuy Frederick Herbert ...	11 Aug 14
Po	mErnest Hughes	10 Feb 15
Dev	m*PW*John Beauchamp Vinnicombe	10 Feb 15
Ch	mEdward James Pigg ...	10 Feb 15
Ch	mAlbert Samuel Hart, D.S.C.	10 Feb 15
Ch	mThomas Edward Murtagh	10 Aug 15
Dev	mDaniel Woodhouse ...	19 June16
Ch	mErnest William Dorsett ...	19 June16
Po	mSidney Weeks	19 June16
Po	mArthur Burton	10 Feb 17
Po	mAlexander Edwin Ansley	10 Feb 17
Ch	mGeorge Powell	10 Feb 17
Dev	mOwen Francis McGillivray	10 Feb 17
Dev	mSamuel Alfred Brooks ...	11 Dec 17
Ch	mJohn Roderick Dignam ...	1 Mar 18
Ch	mHerbert Edward Tilbrook	5 Apr 18
Ch	mAlfred Marshall	20 May 18
Po	mWallis Joseph Chuck ...	3 Aug 18

36

‡ *Retired under Order-in-Council of 13th May, 1901.*

Digitized by Google

TELEGRAPHIST LIEUTENANTS.

(From the List of Commissioned Telegraphists.)

		Rct. Teleg. Lieutenant.	*Seniority as Commissioned Telegraphist.*
Po	mWilliam George Pulleyblank	13 Sept 21	13 Sept 18
Po	mArthur Henry Warburton	24 Apr 24	12 Apr 21
Po	mFrederick George Raggett	1 Jan 29	1 Oct 24
Ch	mWilliam Watson	7 Feb 29	1 Oct 24
Dev	m*George Hocking Carkeet	1 Oct 27	1 Oct 24
Po	mJoseph Henry Garner	8 Oct 28	5 Apr 25

6

COMMISSIONED TELEGRAPHISTS.

Ch	mGeorge Henry Durban ...	1 Oct 24	*Po*	mThomas Gould Covell ...	4 Sept 27
Po	mJohn Phelip Williams ...	16 Feb 25	*Po*	mJohn Thomas Cooper ...	18 Apr 28
Dev	mThomas Congdon Adams	1 July 26			

3 5

WARRANT TELEGRAPHISTS.

Po	mBernard Thomas William Dauphin	16 Feb 15	*Dev*	mHenry George Brewster, D.S.M.	1 July 16
Ch	‡mWilliam Yule Sait ...	27 Mar 15	*Ch*	mRonald Patrick McDonald	11 Oct 16
Ch	mHarry Ransley	5 Apr 15	*Dev*	mAlfred Henry Shirley ...	1 Jan 17
Po	mArthur Walker Watson ...	5 Apr 15	*Dev*	mErnest Joseph Clare ...	9 Feb 18
Ch	mJoseph James Cook ...	12 Aug 15	*Po*	mFrank Hobson	19 Feb 18
Po	mAlbert Edward Withers ...	28 Oct 15	*Dev*	‡mAlbert Clark	16 Feb 19
Po	mGeorge Cadman	1 July 16	*Dev*	‡mNeil McLeod	12 Sept 19
Dev	mEdward William Penny, D.S.M.	1 July 16			

8 15

LIEUTENANT-AT-ARMS.

(From the List of Commissioned Master-at-Arms)

		Rct. Lieutenant-at-Arms.	*Seniority as Commissioned Master-at-Arms.*
Po	mWilliam Jackson	14 Feb 22	6 Nov 18
Dev	mEdward May	18 Oct 27	13 Mar 22
Ch	mCharles Percy Dickinson	14 Dec 27	1 Aug 23

3

COMMISSIONED MASTER-AT-ARMS.

Ch	mHenry Charles Blow, M.B.E.	13 Sept 18
Po	mRobert Henry Johnson, M.B.E.	1 Jan 27

2

WARRANT MASTERS-AT-ARMS.

Dev	mWilliam Francis McConnell	1 Jan 10
Ch	mHerbert Charles Porter	20 Sept 16
Dev	mCharles Henry Kyerday	20 Jan 20

3

‡ *Retired under Order-in-Council of 13th May, 1901.*

Digitized by Google

COMMISSIONED SHIPWRIGHTS WITH RELATIVE RANK OF LIEUTENANT.

	Date when granted Relative Rank.	*Seniority as Commissioned Shipwright.*
GHP Henry Harcus	1 Dec 00	6 Mar 91
GHP James Thomas Berry	21 Oct 97	25 Sept 91
GHP Robert Higham	14 Aug 01	24 Mar 96
GHP Henry John Rundle	31 Dec 99	31 May 96
John Watts	12 Nov 00	12 Mar 97
m William Charles	9 Feb 03	25 June 99

6

SHIPWRIGHT LIEUTENANT-COMMANDERS.

(From the List of Commissioned Shipwrights.)

	Ret. Shipwright Lieut.-Commr.	*Ret. Shipwright Lieut.*	*Seniority as Commissioned Shipwright.*
m George Thomas Phillips	11 Nov 23	11 Nov 15	1 Apr 12
m Walter Henry Richards	3 July 24	3 July 16	1 Apr 12

2

SHIPWRIGHT LIEUTENANTS.

(From the List of Commissioned Shipwrights.)

		Ret. Shipwright Lieut.	*Seniority as Commissioned Shipwright.*
Po	m Frederick Stears	26 May 15	3 Sept 05
Ch	m Nathaniel Nicholas Blake	15 July 15	31 Jan 07
Dev	m John Fogaty Jewell	25 Jan 15	18 Aug 10
Ch	m Richard Hutchings	12 Feb 16	30 Jan 11
Ch	m Andrew Robert Anderson	11 May 15	29 July 11
Ch	m John Henry Massey Polkinghorn	26 July 17	1 Apr 12
Dev	m John Adrian Brown	13 Apr 17	1 Apr 12
Po	m James William Dodds	18 Mar 17	24 Mar 13
Po	m William Pibworth	17 Feb 20	15 June 13
Ch	m Thomas William Moore	4 July 17	16 Nov 13
Dev	m John Angel Fewings	14 Feb 20	1 Apr 14
Po	m Thomas Ralph Dyer Stafford	17 Nov 17	30 Aug 14
Dev	m Ernest Reginald Bennett, M.B.E.	26 June 18	1 Oct 14
Po	m John Charles Barber	28 July 19	1 Jan 15
Dev	m William Maddick Weeks	10 Jan 21	1 Jan 15
Po	m John Couper, M.B.E.	11 Nov 18	25 Jan 15
Ch	m Albert Andrew Walke	12 Aug 22	1 May 15
Ch	m *PW* James William Jeckells	11 Nov 18	10 May 15
Po	m Samuel Thomas Sadler	14 Feb 20	7 June 15
Ch	m Thomas Francis Barry, D.S.C.	12 Aug 22	1 July 15
Po	m Ernest Edward Bush	1 Sept 21	10 Aug 15
	m James Crispin Renny	30 Aug 19	1 Oct 15
Dev	m Thomas Carpenter Robinson	1 July 22	1 Oct 15
Dev	m Richard Evans Rees	15 Mar 19	9 Nov 15
Po	m Robert George Loney	15 Oct 21	12 Nov 15
Dev	m Samuel Bounsall	2 Mar 21	1 Dec 15

26

Digitized by Google

SHIPWRIGHT LIEUTENANTS—*cont.*

		Ret. Shipwright Lieut.	Seniority as Commissioned Shipwright.
Ch	mCharles James Wellspring Powell...	27 June 22	1 Apr 16
Po	mFrederick Edwin Cook	15 May 22	1 Apr 16
Dev	mWilliam Thomas Evans	29 June 21	1 Apr 16
Po	mWilliam Henry Cockburn	12 Aug 22	21 May 16
Dev	mFrederick William Woolcock	12 Aug 22	30 July 16
Po	mJohn William Berry	13 Nov 22	19 Nov 16
Dev	mWilliam John Griffin	12 Aug 22	1 Jan 17
Dev	mJames Thomas Eddey	16 Feb 20	1 Jan 17
Dev	mAlfred Henry Lane...	1 Sept 20	4 July 17
Dev	mGeorge Henry Egford, M.B.E., D.S.C.	12 Aug 22	18 Oct 17
Ch	mJohn Tipper Nicholls	12 Aug 22	18 Oct 17
Po	mHarry Louis Leech	12 Aug 22	18 Oct 17
Dev	mOrlando Rolling	12 Aug 22	18 Oct 17
Po	mGeorge Edward Hutson	19 July 22	18 Oct 17
Ch	mJoseph Sandry Legg	20 July 22	1 Dec 17
Ch	mArthur James Dale	29 Oct 22	15 Jan 18
Ch	m*Franklin Pellidge Andrews	4 July 22	15 Jan 18
Dev	mWilliam Henry Venning, D.S.C.	12 Aug 22	19 Jan 18
Dev	mJames Richard Connor	12 Aug 22	9 Feb 18
Po	mGeorge Moss Howell	12 Aug 22	16 Feb 18
Ch	mStephen Oscar Hicks	12 Aug 22	16 Feb 18
Po	mGeorge Robert Binning	1 Aug 22	1 June 18
Po	mCharles Quinton	2 June 22	1 June 18
Ch	mThomas Davies Jones	15 July 22	1 June 18
Dev	mEdward Charles Behenna	12 Aug 22	3 June 18
Dev	mJohn Thomas Batten, M.B.E.	24 July 22	29 June 18
Dev	mFrederick Cole Lee	12 Aug 22	15 July 18
Po	mErnest Albert Apps...	29 Oct 22	15 July 18
Ch	mThomas Lathew Thompson	12 Aug 22	22 Aug 18
Ch	mAlfred George Fulford	12 Aug 22	22 Aug 18
Po	mHerbert Edwin Skeens	5 Dec 22	22 Aug 18
Dev	mMorris Victor Varney	12 Aug 22	13 Sept 18
Po	mHenry John Adams...	12 Aug 22	13 Sept 18
Ch	mCharles Price Sanderson	6 July 22	13 Sept 18
Ch	mJames Edward Wright	12 Aug 22	13 Sept 18
Ch	mDugald Carmichael	31 Oct 22	13 Sept 18
Po	mGeorge William Miller	1 May 23	13 Sept 18
Ch	mJohn Turnbull	19 July 22	13 Sept 18
Po	mJames William Edwards	7 Feb 22	13 Sept 18
Dev	mSamuel Edward Hancock	30 Aug 22	13 Sept 18
Ch	mWilliam Austin Cooke	12 Aug 22	13 Sept 18
Dev	mAlbert Edward Griffiths	27 Aug 22	13 Sept 18
Po	mThomas Ambrose Harris	4 Nov 24	13 Sept 18
Dev	mPhilip George Rickard	12 Aug 22	13 Sept 18
Po	mWilliam James Atkins	12 Aug 22	13 Sept 18
Po	mJohn William Husar Montgomery	12 Aug 22	13 Sept 18
Po	mGeorge Emmerson	21 Aug 23	13 Sept 18
Ch	mArthur Frederick Perry	15 May 22	13 Sept 18
Ch	mAlfred Thorne	2 Dec 27	30 Sept 20
Po	mAlfred Blake	28 Dec 27	4 May 21
Ch	mHarold Maurice Northrop	13 Aug 28	4 May 21
Dev	mFrancis Fernley Smith	30 Mar 27	30 Mar 22
Ch	mAlexander Thomas Germaney	9 Mar 27	20 May 22
Ch	mArthur Hitchings	31 July 27	29 June 22
Po	mJohn Kingsbury	20 Feb 27	20 Feb 24
Ch	mArthur Woolley	8 Mar 29	18 Mar 25

Digitized by Google

COMMISSIONED SHIPWRIGHTS.

Ch	m William Frederick Andrews		1 Aug 06
Po	m William Angus Alcott ...		1 Apr 12
Po	John Beer Watson		1 Apr 12
Dev	George Deacon Rowe ...		19 Nov 12
Po	m Thomas John Bellchamber		26 July 16
Po	m *GHP* Thomas Withers ...		14 Dec 16
Dev	m Samuel Alonzo Trewin ...		13 Jan 18
Dev	m Frederick Charles Carey ...		1 June 18
Dev	m William Oliver Johns ...		13 Sept 18
Dev	m Herbert Edward Staddon		13 Sept 18
Dev	m Arthur Sidney Bennett ...		13 Sept 18
Dev	m Alfred Lee...		13 Sept 18
Dev	m Emmanuel Gregory ...		13 Sept 18
		13	
Ch	m David James Dalyal Mackay		13 Sept 18
Ch	m William James Lewis ...		8 Sept 19
Dev	m William Herbert Staddon		30 Dec 19
Ch	m Walter Exton		18 Aug 20
Dev	m Philip Henry Lillicrap ...		15 Oct 20
Dev	m John Cousins Sole ...		16 Oct 20
Ch	m George Edward Adams ...		20 Mar 21
Po	m Arthur Clement Board ...		4 May 21
Po	m Arthur Sheppard Anderson		6 May 22
Dev	m Thomas Edmund White		29 Sept 25
Po	m James Frederick Gould ...		18 May 26
Po	m Harold Samuel Picot ...		18 May 26
Po	m Frank Williams		19 May 27
Po	m Alfred Arthur Coles ...		24 Oct 27
		27	

WARRANT SHIPWRIGHTS.

	GHP Henry James Shopland		10 Dec 65
Dev	*GHP* John Henry Woods ...		31 July 78
Dev	*GHP* John Edwin Small Brown		31 July 78
Dev	*GHP* Edward Henry George Rosevere		10 Apr 80
	William George Withers ...		11 July 82
Dev	Thomas John Guest ...		10 Oct 83
	m Samuel George Hicks ...		18 Feb 84
	GHP Henry James Lilley ...		13 Dec 84
	Samuel J. Horner		31 Mar 85
	GHP John Kendall ...		3 Sept 85
Po	William Neale		6 May 87
Dev	Thomas Smith		21 June 87
Dev	Thomas Pinewell Jeffery ...		31 Aug 89
Po	James Edward Cox... ...		2 May 92
Po	Benjamin Joseph Barter ...		28 Oct 94
Ch	m William Barry		1 Apr 95
Dev	William George Lanclett ...		1 Apr 95
Dev	Edwin John Polyblank ...		1 Jan 97
Dev	*PW* Thomas Henry Wood Deacon		2 Apr 97
Dev	‡Henry John Soper ...		1 Oct 98
Po	*PW* Frederick George James		14 June 00
Dev	m Robert Irvine		1 Oct 00
Dev	Thomas William Pile ...		30 July 01
Dev	George Josiah Penney ...		15 Nov 02
Dev	‡George Frederick Sweet ...		11 Feb 04
Dev	*PW* Henry Cove		1 Apr 04
Dev	m Thomas Harries		16 Dec 11
Ch	m Sidney George John ...		4 Feb 12
Dev	m Harry Roberts		29 Feb 12
Ch	m William Leonard Budd ...		26 Dec 12
Dev	m Thomas William Bennett		1 Mar 13
Dev	m George John Henry Doughty		1 May 13
Po	m Sydney Herbert Southard		2 May 13
Dev	m Francis John Jeffery ...		16 June 13
Dev	m Francis Edward Charles Davies		30 June 13
Dev	m Frederick James Carter ...		14 July 13
		36	
Ch	m John Henry Evans ...		19 Aug 13
Dev	m Thomas Francis Tyacke ...		31 Aug 13
Dev	m Thomas Patrick Healy ...		7 Oct 13
Po	*PW* Henry James Hall ...		30 Oct 13
Dev	m William Frederick Rowe...		29 Nov 13
Po	m Henry Westhorpe Amber		24 Dec 13
Po	m Frederick William Fielder		12 Apr 14
Dev	m Francis Rundell Hill, D.S.C.		1 June 14
Dev	m Thomas Herbert Henry Staddon		14 June 14
Ch	m Percy Vaughan Evans ...		30 Sept 14
Dev	m Reuben Stanley Cole ...		1 Nov 14
Dev	m George Richard James ...		19 May 15
Dev	m Charles Reginald Haley ...		19 May 15
Ch	m Harry Leonard Wilson ...		19 May 15
Ch	m Charles William Samways		19 May 15
Ch	m Fernley Harry Emery ...		19 May 15
Po	m Percy Thynam Bradbear		29 Sept 15
Po	m George William Wyatt ...		22 Jan 16
Ch	m John Thain		22 Jan 16
Dev	m William Stanley Morrell ...		22 Jan 16
Po	m Albert Edward Burns ...		18 May 16
Dev	m Austin O'Brien		18 May 16
Dev	m William Gribble Opie ...		18 May 16
Ch	m Frederick George Hancock Davies		18 May 16
Ch	m Thomas Albert Mason ...		18 May 16
Dev	m Walter Henry Alfred Moore		18 May 16
Dev	m Charles Henry Strike ...		18 May 16
Po	m George Edward Killham...		18 May 16
Dev	m Martin Bray, D.S.M. ...		30 June 16
Dev	m David John		11 Apr 17
Ch	m George James Alfred Hicks		11 Apr 17
Ch	m Joseph Lancaster... ...		26 June 17
Dev	m Richard Jasper Hosking...		26 June 17
Ch	m Thomas James Knight ...		24 Oct 17
Dev	m William George James Waye		24 Oct 17
		71	

‡ *Retired under Order-in-Council of 13th May, 1901.*

Digitized by Google

WARRANT SHIPWRIGHTS—*contd.*

Dev	m	Stanley Scantlebury	24 Oct 17	*Po*	m	Stanley James Coldrey	22 Feb 18
Dev	m	Charles Joseph John Moore	22 Feb 18	*Ch*	m	Arthur Cole	22 Feb 18
Po	m	Herbert Ernest Horace Hobbs	22 Feb 18	*Po*	m	James Martin Harries	22 Feb 18
Po	m	Walter Bertie Cox	22 Feb 18	*Po*	m	George Edward Biggs	22 Feb 18
Po	m	Walter John Hallifax	22 Feb 18	*Ch*	m‡	Frederick Stoneman	29 Sept 21
		76				82	

ENGINEER LIEUTENANT-COMMANDERS.

(From the List of Commissioned Engineers.)

			Ret. Eng. Lieutenant-Commander.	*Ret. Eng. Lieutenant.*	*Seniority as Commissioned Engineer.*
Po	m	Robert Thomas Rider	11 Nov 18	26 Nov 08	1 Nov 03
Po	m	William Henry Hall	26 Sept 19	26 Sept 11	1 Nov 04
Dev	m	William Henry Nancollas	11 June 20	11 June 12	1 Nov 04
Dev	m	William John Penrose	13 Jan 21	13 Jan 13	1 Nov 04
Po	m	Frank Mills	17 Sept 20	17 Sept 12	1 Nov 04
Dev	m	Henry Baldwin Beer	24 Feb 23	24 Feb 15	1 Nov 05
Po	m	Henry Thomas Watson	29 May 21	29 May 13	1 Nov 07
Ch	m	Arthur Thomas Lloyd	6 Nov 21	6 Nov 13	1 Nov 09
Po	*PW* m	Frederick James Randall	4 Jan 23	4 Jan 15	1 Nov 09
		9			

LIEUTENANTS (E).

(From the List of Commissioned Engineers.)

			Ret. Lieutenant (E).	*Seniority as Commissioned Engineer.*
Ch	m	Gustave Hermann Quaas	10 Mar 26	1 Nov 21
Po	m	Henry William Shervell	1 Sept 27	1 Mar 22
Dev	m	William Nicholas Grose	12 Mar 26	1 Mar 22
Po	m	Frederick Charlie Bowman	2 Feb 28	1 Mar 22
Dev	m	Henry John Rendall Gould	20 July 26	1 May 22
Po	m	Willian Ryley Bindley	16 Jan 28	1 Nov 22
Po	m	William Herbert Sheppard	29 Oct 26	1 Jan 23
Po	m	Percy Henry Aspinall	23 Aug 28	1 June 23
Ch	m	Cuthbert Cook Greener	3 Dec 26	1 Aug 23
Dev	m	Charles William Toms	1 June 28	1 Sept 23
Po	m	Herbert Robbins, D.S.C.	10 May 27	1 Nov 23
Po	m	Ernest Frederick Smith	10 July 29	1 Nov 23
Dev	m	Henry David Whitehouse	12 Jan 27	1 Nov 23
Po	m	Arthur Thomas Birch	26 May 28	1 Nov 23
Dev	m	Edwin Foster	19 June 29	1 Dec 23
Po	m	William Pullan	23 Dec 27	1 Dec 23
Ch	m	William Samuel Barnes	12 Feb 27	1 Feb 24
Po	m	William Jackson	28 Dec 28	1 Feb 24
Po	m	William Charles Carter	7 June 28	1 Mar 24
Dev	m	Frederick Richard Williams	29 Mar 29	1 June 24
Dev	m	William Solomon Branson	4 Mar 29	1 Sept 24
Po	m	Harold Lewis Cantwell	1 Jan 28	1 Sept 24
Ch	m	William Jones	9 Aug 28	1 Sept 24
Po	m	George Arthur Rickaby, D.S.C.	25 Jan 28	1 Jan 25
Dev	m	Charles Henry Rossiter	24 June 28	1 Jan 25
Ch	m	Tom William Sier Hook	1 Feb 28	1 Jan 25
Ch	m	Herbert James Andrews	12 Jan 29	1 Jan 25
Ch	m	John Hackford	29 Jan 28	1 Jan 25
Ch	m	John Davies	12 Mar 28	1 Jan 25
Dev	m	Archibald Walter Davies	22 Aug 28	1 Jan 25
		30		

Retired under Order in Council of 13th May, 1901;

Digitized by Google

ENGINEER LIEUTENANTS.

(From the List of Commissioned Engineers.)

		Ret. Eng. Lieut.	Seniority as Commissioned Engineer.
Po	Frank Davis	15 Nov 08	1 Nov 03
Po	m John Bronkhorst	11 Aug 17	1 Apr 09
Ch	William Henry Patrick Studd	25 Sept 13	1 Apr 10
Dev	m Nicholas John Hicks, M.B.E.	26 Feb 20	1 Apr 10
Po	m Charles John Brown	30 June 17	1 Apr 10
Po	m John Roberts	20 July 19	1 Apr 10
Po	m George Henry Ross	27 July 20	1 Oct 11
Ch	m Henry Nokes	4 May 16	1 Apr 12
Ch	m Walter Shakespeare	30 Mar 20	1 Oct 12
Ch	m Charles Whitehead Ward	1 Apr 20	1 Oct 12
Po	m Henry Davis	26 Oct 20	1 Apr 13
Po	m Richard John Figgins, D.S.C.	15 Nov 20	1 Apr 13
Ch	m James Richard Phillips	15 Jan 21	1 Apr 13
Ch	m George Aveston Thomas	19 Jan 21	1 Oct 13
Po	m David Edward Bernard Morley	12 June 17	1 Oct 13
Po	m Frederick William Frankling	15 May 18	1 Oct 13
Dev	m Duncan Munroe McLennan	2 Nov 17	1 Oct 13
Dev	m Edwin Charles Edwards	12 Aug 22	1 Apr 14
Po	m Alexander Duncan	25 Nov 21	1 Apr 14
Po	m Alexander Noble, M.B.E., D.S.C.	16 Dec 19	1 Apr 14
Po	m Walter George Morris	6 July 20	1 Apr 14
Po	m John William Hill Ellis Williams	28 May 19	1 Apr 14
Ch	m James Robson	12 Aug 22	1 Apr 14
Dev	m Albert James Day	15 May 22	1 Apr 14
Dev	m Sydney Edwin Soper	17 May 22	1 Apr 14
Ch	m John James McLeod	3 June 20	1 Apr 14
Dev	m Charles James Lee	24 Nov 19	1 Apr 14
Ch	m Thomas Lowrey	9 June 22	1 Apr 14
Dev	m Richard Down	5 Aug 22	1 Apr 14
Dev	m Robert Aitken	2 Mar 22	1 Apr 14
Po	m Frederick Duckworth	16 May 22	1 Apr 14
Po	m William Thompson	22 Apr 19	1 Oct 14
Po	m William Henry Catton	1 June 22	1 Oct 14
Ch	m Ellis Booth	1 Oct 17	1 Oct 14
Po	m Thomas William Thorn	26 May 22	1 Oct 14
Ch	m William Henry Budge	15 May 22	1 Oct 14
Dev	m Richard James Lavers	5 Sept 22	1 Oct 14
Po	m Samuel Leather	21 June 20	1 Oct 14
Ch	m Edward Charles Farmer	7 Mar 21	1 Oct 14
Dev	m John Dornan	20 Sept 19	1 Oct 14
Po	m Robert Quinton	12 Aug 22	1 Oct 14
Dev	m William Arthur Copplestone	16 Sept 22	1 Oct 14
Dev	m William Edwin Hill Turner	12 Aug 22	1 Oct 14
Dev	m Arthur George Jamieson	18 July 22	1 Oct 14
Ch	m William Howes	16 May 22	1 Oct 14
Dev	m Edward Ernest Stafford	24 June 22	1 Oct 14
Ch	m Ernest Jacob William Marchant	16 May 22	1 Nov 14
Po	m George Ernest Booth	8 Aug 22	1 Apr 15
Ch	m Harold Fishlock	12 Aug 22	1 Apr 15
Po	m Edgar Francis Smith	12 Aug 22	1 Apr 15
Dev	m Harry Voaden	23 June 21	1 Apr 15
Po	m John Macdonald	12 Aug 22	1 Apr 15
Po	m John Treverton Nance	21 Nov 21	1 Apr 15
Po	m Edwin Dawson	6 Oct 19	1 Apr 15
Po	m George Brown	12 Aug 22	1 Apr 15

Digitized by Google

ENGINEER LIEUTENANTS—*contd.*

		Rel. Eng. Lieutenant.	Seniority as Commissioned Engineer.
Po	m William Montagu Shepherd	15 May 22	1 Apr 15
Ch	m Frederick Richard Morris	12 Aug 22	1 Apr 15
Ch	m Charles Gibson	11 Dec 20	1 Apr 15
Ch	m Joseph Lambert Cherrill	26 July 22	1 Apr 15
Ch	m Arthur Lavender	10 Oct 18	1 Apr 15
Ch	m Frederick Ellis	10 June 22	1 Apr 15
Dev	m David Lloyd...	7 Dec 20	1 Apr 15
Dev	m Frank Mason Robinson	25 Aug 20	1 Apr 15
Po	m James Daniel Wall	13 May 22	1 Apr 15
Dev	m Andrew William Polyglass Boss	15 May 22	15 Sept 15
Po	m Alfred John James Roberts	12 June 22	1 Oct 15
Ch	m Frederick Louis Manthorp	27 July 22	1 Oct 15
Dev	m Alfred John Joseph Hitchcock	12 Aug 22	1 Oct 15
Dev	m Alfred Edward Thomas	22 Dec 19	1 Oct 15
Po	m John Wright...	30 Apr 19	1 Oct 15
Ch	m Arthur Perry	16 May 22	1 Oct 15
Dev	m Ellis Longbottom	31 July 22	1 Oct 15
Ch	m William Edward Browne	12 Aug 22	1 Oct 15
Po	m Henry William Richardson	19 July 22	1 Oct 15
Po	m William Herbert Alfred Albert Cottam	9 Sept 22	1 Oct 15
Dev	m Walter William Edgar Wakely	7 Sept 22	1 Oct 15
Ch	m Arthur Botting	18 May 20	1 Oct 15
Po	m William Turner	22 July 22	1 Oct 15
Ch	m Charles Chafen	19 May 22	1 Oct 15
Dev	m Robert Alexander Nodder	30 Nov 20	1 Oct 15
Po	m William James Hayden	16 Apr 20	1 Oct 15
Dev	m Frederick John Baker, D.S.C.	25 June 20	1 Apr 16
Po	m James May Hooper	27 Mar 21	1 Apr 16
Ch	m Adolphus James Jenkins	23 Aug 22	1 Apr 16
Po	m John Thomas	12 Aug 22	1 Apr 16
Ch	m William John Bishop	25 Oct 22	1 Apr 16
Po	m Alexander Whittle	12 Aug 22	1 Apr 16
Dev	m Charles Harold Watts	7 Dec 20	1 Apr 16
Dev	m William Robert Coleman	6 Aug 20	1 Apr 16
Po	m Arthur Baldwin	12 Sept 22	1 Apr 16
Dev	m John Michael Williams	16 May 22	1 Apr 16
Po	m William Henry Ellison	29 July 22	1 Apr 16
Ch	m Thomas Arthur Cuthbertson	19 May 22	1 Apr 16
Po	m Wallace O'Sullivan	2 Feb 23	1 Apr 16
Ch	m Charles Marks Bray...	29 May 19	1 Apr 16
Dev	m Edward Thomas	13 July 20	1 Apr 16
Po	m Arthur John Williams	29 Aug 22	1 Apr 16
Ch	m Alexander Halkett	12 Aug 22	1 Oct 16
Ch	m Henry Cyril Darley	15 May 22	1 Oct 16
Po	m William Timothy Rowland	25 Aug 22	1 Oct 16
Ch	m William Barton Kay	20 May 20	1 Oct 16
Ch	m Walter McQueen	1 May 20	1 Oct 16
Ch	m Francis Scott Curtis	6 Nov 22	1 Apr 17
Ch	m Ernest James Trendall	19 June 20	1 Apr 17
Ch	m Alfred Thomas Oliver	19 May 22	1 Apr 17
Po	m Major William Kempster	13 May 20	1 Apr 17
Po	m Herbert George Ram	12 Aug 22	1 Apr 17
Po	m George Bates	22 Aug 22	1 Apr 17
Ch	m Leonard Stace	2 Nov 20	1 Oct 17
Dev	m Christopher Thomas Austin Lacey	30 May 21	1 Oct 17
Dev	m Percy Oswald Wheatcroft	5 Nov 20	1 Oct 17
Po	m Alexander Thomas Bilsland	22 Aug 22	1 Oct 17

Digitized by Google

ENGINEER LIEUTENANTS—*contd.*

		Ret. Eng. Lieutenant.	*Seniority as Commissioned Engineer*
Po	m Albert Beretia Baldock	15 May 22	1 Oct 17
Po	m Ernest Murdoch	9 Aug 22	1 Apr 18
Dev	m John Alphonsus Spillane	9 June 22	1 Apr 18
Ch	m John Lawerance Leigh	15 May 22	1 Apr 18
Po	m Charles Albert Palser	30 Dec 21	1 Oct 18
Po	m William Ernest John Ricks	20 May 22	1 Oct 18
Dev	m Leonard Warrington Lindsay	16 June 22	1 Oct 18
Po	m George Chisholm Southron	9 Nov 25	1 Oct 19
Dev	m Alfred Patton	10 July 24	1 Oct 19
Po	m John Lamond	30 Nov 25	1 Apr 20
Po	m William Kirkhouse Bodycomb	13 Sept 25	1 Apr 20
Dev	m Percy Sidney Walkey	29 Jan 26	1 Apr 21
Po	m Harry Shepherd	3 June 25	1 Apr 21
Po	m James Charles Purnell, D.S.C.	2 May 28	1 May 22
Ch	m Richard Robert Annetts	6 Jan 26	1 Nov 25

127

COMMISSIONED ENGINEERS.

Po	m James Mitchell	1 Apr 03
Po	m James Douglas Gardiner	1 Nov 05
Dev	m George John Matthews ...	30 Dec 13
Dev	m Albert Howe	1 Apr 14
Po	m Robert Hugh Junor ...	1 Apr 15
Po	m Henry Guilford	1 Apr 15
Dev	m Edward Cox	1 Oct 15
Ch	m Andrew Barker	1 Apr 16
Dev	m Richard Eustice Harvey...	10 July 16
Dev	m Alfred James Tollick ...	29 July 16
Ch	m Robert Fernie	1 Oct 16
Po	m Edward Golby	1 Oct 16
Po	m Percy William Sims ...	1 Oct 16
Ch	m Walter Edward Owens ...	1 Oct 16
Po	m Alfred Ernest Shepherd ...	1 Apr 17
Ch	m Philip Sambrook Johns ...	24 Aug 17
Po	m Edward Henry Ilsley ...	1 Oct 17
Ch	m Arthur James Robinson ...	1 Oct 17
Po	m James Keenan	1 Oct 17
Dev	m Joseph Bown, M.B.E. ...	1 Jan 18
Po	m Andrew Lightfoot ...	1 Apr 18
Po	m John Dews	1 Apr 18
Po	m Thomas Bell	1 Apr 18
Ch	m Frank Bullen	1 Apr 18
Ch	m Frederick Mottershead ...	13 Sept 18
Po	m Ernest Baker	13 Sept 18
Po	m William Henry Bradley ...	1 Oct 18
Dev	m William Frederick Joseph Howe	1 Oct 18
Ch	m George Manwaring Hills...	1 Oct 18
Po	m Edwin John Rose ...	1 Oct 18
Ch	m John Stobart, D.S.C. ...	1 Oct 18
Po	m John Benjamin Somerville	1 Oct 18
Ch	m *PW* William Conway ...	17 Dec 18
Po	m Benjamin Hooley... ...	1 Apr 19
Po	m Arthur Cyril Green ...	1 Oct 19
Po	m William Smith	1 Oct 19

36

Dev	m William Alfred Porter ...	1 Oct 19
	m James Lang Brock ...	1 Oct 19
Dev	m John Dean	1 Oct 19
Ch	m Thomas Arthur Edwin Rush, M.B.E.	1 Oct 19
Po	m John Anthony Symmonds	1 Oct 19
Dev	m William John Cater ...	1 Oct 19
Ch	m John Berry	5 Dec 19
Ch	m Frank Hugh Webber ...	1 Apr 20
Ch	m James William Reay ...	1 Apr 20
Po	m Henry Turner Berry ...	1 Apr 20
Dev	m David Branson	1 Apr 21
Ch	m Thomas Davison	1 Apr 21
Dev	m Archibald Frank Fewins...	1 Apr 21
Dev	m Edward Freeman ...	1 Aug 21
Dev	m George Dore	1 Aug 21
Po	m Harry William Harker ...	1 Oct 21
Ch	m James Lindsey Crawford	1 Nov 21
Po	m Charles Porteous	1 Mar 22
Po	m Allan Park	1 Sept 22
Dev	m Charles Hill	1 Nov 22
Ch	m James Fraser Rae ...	1 Nov 22
Po	m William John Boyd ...	1 Nov 22
Po	m Alfred Shotter	1 Jan 23
Po	m William Andrew Lewis ...	1 May 23
Po	m Arthur Walter	1 Aug 23
Dev	m George Miller Donald ...	1 Aug 23
Dev	m Alexander Ellis	1 Oct 23
Po	m George William Feast ...	1 Nov 23
Ch	m Alfred James Daniels ...	1 Dec 23
Po	m Harry Walters	1 Apr 24
Po	m Walter Ernest Bracey ...	1 June 24
Po	m Joseph Vickers Hutton ...	1 June 24
Po	m John Arthur Poole ...	1 June 24
Ch	m Henry Proctor	1 Aug 24
Ch	m Charles William Evans ...	1 Sept 24

71

Digitized by Google

Po	m	Hugh Henry Hulls ...	1 Sept 24
Po	m	John James Tayler ...	1 Sept 24
Po	m	Frank Lewis Martin, M.B.E.	1 Sept 24
Po	m	John Edwin Buxton ...	1 Sept 24
Ch	m	Herbert John Eagle ...	1 Jan 25
Dev	m	John George Hill, D.S.M.	1 Jan 25
Po	m	Edgar Dore	1 Jan 25
Ch	m	William Broadhurst ...	1 Jan 25
Po	m	Frederick George Fry ...	1 Jan 25
Po	m	Reginald Hector Rowse ...	1 Jan 25
Po	m	David Roy	1 Jan 25
Po	m	Thomas Eastwood ...	1 Jan 25
Ch	m	Alfred Einchcomb ...	1 Jan 25
Po	m	George Lambert	1 July 25
Dev	m	John Hird	1 Sept 25
Dev	m	Frank Austin Hoppins ...	14 Sept 25
Po	m	Thomas Maher	14 Sept 25
Ch	m	George Anderson Phillips	14 Sept 25
Dev	m	William Beaty Dand ...	14 Sept 25
Po	m	John William Turner ...	14 Sept 25
Ch	m	George Frederick Piper ...	14 Sept 25
Dev	m	James White	14 Sept 25
Po	m	George Edwin Weeks ...	27 Jan 26
Dev	m	Alfred Walter James ...	2 Apr 26
Po	m	Leonard Charles Allen ...	23 Sept 26

96

Po	m	William Mark Oldrieve, D.S.M.	1 Nov 26
Dev	m	Richard Gadd	1 Nov 26
Po	m	John Churcher	1 Dec 26
Po	m	William John Ison ...	30 Jan 27
Dev	m	William Mark Sutton, D.S.C.	14 Apr 27
Dev	m	Richard Henry Davies ...	14 Apr 27
Po	m	John Ralph Pigott ...	14 Apr 27
Ch	m	Thomas Alfred Garner ...	14 Apr 27
Ch	m	Robert Young	1 June27
Po	m	Sydney Hansford McNeale	15 June27
Ch	m	John Alexander Miller ...	15 June27
Ch	m	James Grearson	1 Oct 27
Po	m	James Henry Marshall ...	1 Oct 27
Ch	m	Edward Sargent Jope ...	1 Oct 27
Po	m	Ernest John Quantrill ...	1 Oct 27
Dev	m	James Benjamin Yarrell...	1 Mar 28
Po	m	Ralph Victor Nelson, D.S.M.	1 Mar 28
Dev	m	Frank Holt	1 Apr 28
Dev	m	Joseph Ernest Lucas ...	1 June28
Po	m	Alfred Ernest Carleton Thomas, D.S.M.	1 June28
Dev	m	Robert Laurence Brown ...	1 Aug 28
Dev	m	James Kennedy	1 Nov 28

118

WARRANT ENGINEERS.

Po		*GHP* Peter Edwin Gregory...	1 Nov 98
Po		William Thomas Morgan ...	1 Nov 99
Po	m	James Keep	1 Nov 00
Po		John Fraser Phorson ...	1 Nov 01
Ch	m	William Henry Pound ...	1 Apr 02
Po		William Whyard	1 Nov 02
Po	m	Frederick Jeremiah Bates	1 Apr 03
Ch		Edwin Henry Ferguson ...	1 May 03
Po	m	John William Day ...	13 June 03
Po		Walter John Pearce ...	1 Nov 03
Po	m	Alexander Hill McTear ...	1 Nov 03
Po	m	Hugh McKenzie	1 Nov 03
Dev		Albert Davey	1 Nov 03
Ch	m	James Thomas Woollett...	1 Nov 03
Po		Robert Drysdale	22 Nov 03
Ch		William John Southern ...	1 May 04
Po		William Lines Dowson ...	11 Sept 04
Dev		Charles Alfred Starkey ...	1 Jan 05
Ch		Peter Pringle	1 Apr 05
Dev		Alfred Bersey	1 Apr 06
Dev		William Joseph Waits ...	1 Apr 08
Ch	m	Arthur Austin	1 Feb 09
Po	m	Frederick McCarthy ...	1 Oct 10
Dev	m	James McOustra	1 Oct 10
Ch	m	Herbert Flood	1 Apr 11
Ch	m	Angus Henry Denoon ...	1 Apr 11
Dev	m	Richard Robinson ...	1 Aug 11
Po	m	Albert Edward Fisher ...	1 Nov 11
Dev		William Alfred Kibbey ...	1 Nov 11
Dev	m	*PW* George Thomas Harris	1 Nov 11
Po	m	Herbert Stroud	1 Nov 11

31

Po	m	Tom Black Henson ...	1 Mar 12
Ch	m	Henry Crump	1 Mar 12
Dev	m	James Albert Thirlway ...	1 Apr 12
Po	m	Joseph Henry Carter ...	1 Apr 12
Po	m	William Henry Swan ...	1 Sept 12
Po	m	Andrew Kyles Birrell ...	1 Sept 12
Po	m	William Benjamin Charity	1 Sept 12
Dev	m	Daniel Humpherson ...	1 Sept 12
Dev	m	William Daniel Isaac ...	1 Nov 12
Ch	m	William Wentworth ...	1 Nov 12
Po	m	Ernest Taylor	1 Nov 12
Dev	m	James Grant	1 Nov 12
Dev	m	Alexander Henry Hall ...	1 Mar 13
Ch	m	Albert Edward Hall ...	1 Apr 13
Po	m	John David Campion ...	1 May 13
Dev	m	William John Ahern ...	1 May 13
Dev	m	Joseph Samuel Carron ...	1 Aug 13
Ch	m	John Arthur Ransom ...	1 Aug 13
Po	m	Stanley Arthur James ...	1 Aug 13
Dev	m	John William Tollick ...	1 Sept 13
Po	m	Harry Ayles	1 Sept 13
Po	m	Robert Joseph Craddock	1 Sept 13
Dev	m	Thadeus Bury Hargreaves	1 Sept 13
Po	m	Charles Johnstone Beadle	1 Oct 13
Po	m	Frederick Henry Cansfield	1 Oct 13
Dev	m	William James Sambells Willcocks	1 Nov 13
Po	m	James Sanderson... ...	1 Dec 13
Dev	m	Harold Heyes	1 Dec 13
Ch	m	Alexander McCorquindale	1 Feb 14
Dev	m	Thomas Andrew Robinson	1 Mar 14

61

Digitized by Google

	m	Edgar Athelstone Nicholls	1 May 14
	m	James Telford	1 May 14
	m	George Stuart	1 June 14
	m	John Berry	1 Aug 14
	m	Walter Lee	1 Aug 14
	m	Ernest Walmsley	1 Aug 14
	m	Frederick Edward Hancock	1 Sept 14
	m	Frank Henry Knowles, D.S.C.	1 Sept 14
	m	Thomas Lee	1 Sept 14
	m	Charles Keeling	1 Sept 14
	m	William Leonard Page Cook	1 Jan 15
	m	Henry Challis	1 Jan 15
	m	Frederick Jeremiah Dark	1 Jan 15
	m	Richardson Cavender ...	1 Jan 15
	m	Herbert Harris	1 Jan 15
	m	Fred Othniel Harsum ...	1 Jan 15
	m	*PW* Sam Coope Heyes ...	1 Jan 15
	m	James Paterson	1 Jan 15
	m	Charles Donald Cram ...	1 Jan 15
	m	Robert Walls Plumbe ...	1 Jan 15
	m	Frederick Joseph Davis ...	1 Jan 15
	m	Arthur Light	1 Jan 15
	m	Thomas Arthur Wooddisse	1 Jan 15
	m	Arthur William Massey ...	1 Jan 15
	m	John Harding	1 Jan 15
	m	Samuel Percy Jones ...	1 Jan 15
	m	William James Williams, D.S.C.	1 Jan 15
	m	Herbert William Rich ...	1 Jan 15
	m	Leonard Fisher	1 Jan 15
	m	Thomas Henry Lean ...	1 Jan 15
	m	John Welham	1 Jan 15
	m	Alfred Rogers	1 Jan 15
	m	Robert Henry Willis ...	1 Jan 15
	m	John William Jenkins, D.S.C.	1 Jan 15
	m	Stephen Henry Rogers ...	1 Jan 15
	m	Arthur Lambert	1 Jan 15
	m	Albert Harold Chinneck ...	1 Jan 15
	m	Ernest Robert Higham ...	1 Mar 15
	m	Joseph Parry Evans ...	1 July 15
	m	Frank Hague	14 Aug 15
	m	Walter Hanks	20 Aug 15
	m	James William Sanderson	20 Aug 15
	m	Frederick Asker	20 Aug 15
	m	Isaac Thomas Woolgar ...	14 Sept 15
	m	Fred Hazel	14 Sept 15
	m	Percy Dolman	14 Sept 15
	m	Robert Corker	14 Sept 15
	m	Charles Haithwaite ...	14 Sept 15
	m	Frederick Edward Bell ...	14 Sept 15
	m	James Waters	14 Sept 15
	m	Ernest Albert Buckley ...	14 Sept 15
	m	Joseph Alfred Saunders ...	14 Sept 15
	m	Frederick Bootyman ...	14 Sept 15
	m	Arthur George Paige ...	14 Sept 15
	m	Robert Wallace Bruce ...	14 Sept 15
	m	Frederick George Doughty, M.B.E.	14 Sept 15
	m	Henry George Cambridge	14 Sept 15

118

Po	m	Thomas Sydney James Hill	14 Sept 15
Dev	m	Garnet Kellaway	14 Sept 15
Ch	m	Harold Norman Harris ...	14 Sept 15
Po	m	Ernest Francis Edge ...	14 Sept 15
Po	m	George Lewis Moors ...	27 Jan 16
Po	m	Harry Burton Broomhead	1 Mar 16
Po	m	Robert Short	1 Sept 16
Ch	m	Albert William John Rockwell	1 Nov 16
Dev	m	Stanley Shopland Tozer, D.S.M.	1 Nov 16
Dev	m	Edwin Ernest Wood ...	1 Nov 16
Ch	m	Eustace Frederick Robinson	1 Nov 16
Po	m	Bertram Foreman ...	1 Nov 16
Dev	m	Harry Stipling	1 Dec 16
Ch	m	Clarence Edgar Goddard	1 Dec 16
Ch	m	Sydney Giffard	1 Dec 16
Ch	m	Sydney George Pursey ...	1 Dec 16
Dev	m	Edgar Sydney St. John ...	1 Dec 16
Dev	m	Frederick Thomas Farmer	1 Dec 16
Ch	m	Francis Humphreys ...	1 Dec 16
Po	m	Alfred John Nash ...	1 Dec 16
Dev	m	Robert Edward Eshelby ...	1 Dec 16
Ch	m	Samuel John Webb ...	1 Dec 16
Ch	m	William Edward Garside ...	1 Dec 16
Ch	m	Percy Gordon Clibbon, M.B.E.	1 Dec 16
Ch	m	Samuel Garland	1 Dec 16
Ch	m	George William Gardiner	1 Dec 16
Ch	m	Albert Edward Graham ...	14 Apr 17
Po	m	Benjamin Richard Ching	14 Apr 17
Dev	m	Herbert James Davis Slator	14 Apr 17
Ch	m	Percy Charles London ...	14 Apr 17
Dev	m	*PW* George Clasby ...	14 Apr 17
Po	m	Frank Meachem, M.B.E.	14 Apr 17
Dev	m	Robert Kerr	14 Apr 17
Ch	m	Powell Dods	14 Apr 17
Po	m	William Cleminson Garthwaite	15 June 17
Ch	m	Henry George Hawkins ...	15 June 17
Po	m	Lionel Banister Vivian ...	15 June 17
Ch	m	Alexander Greenham Christie	2 July 17
Dev	m	George Howe Hunter ...	1 Oct 17
Po	m	Ernest Charles George Starling	1 Oct 17
Ch	m	William Culverwell ...	1 Oct 17
Ch	m	David Deas Drummond ...	1 Oct 17
Dev	m	William George Pitcher ...	1 Oct 17
Po	m	John McDougall	1 Oct 17
Dev	m	James Murray Hyslop ...	1 Oct 17
Dev	m	Frederick Arthur Whatnall	1 Oct 17
Ch	m	Charles Edwin Chamberlain	1 Oct 17
Po	m	Harry Ralph Tom Wilson	1 Oct 17
Po	m	Francis William Morris May	1 Oct 17
Po	m	Sydney Wiggins	1 Oct 17
Ch	m	Robert Henry Wright ...	1 Oct 17
Po	m	Wallace Edgar Pink ...	1 Oct 17
Po	m	Alexander Weir	1 Oct 17
Po	m	Alfred James Ackerman	1 Oct 17

172

Digitized by Google

Po	mFrederick George Day ...	1 Oct	17
Po	mRobert Wilson Whyte ...	1 Oct	17
Dev	mJames William Armstrong	1 Oct	17
Po	mWilliam Albert Charles Chandler	16 Dec	17
Ch	mFrederick James Jeater, D.S.M.	16 Feb	18
Po	mGeorge Frederick Gale ...	1 Mar	18
Dev	mBenjamin Samson Killock	1 Mar	18
Ch	mGeorge Alexander Locker	1 Mar	18
Ch	mJohn Peter McLennan ...	1 Mar	18
Dev	mWilliam James Bartlett, D.S.M.	1 Mar	18
Dev	mEdgar Langley	1 Apr	18
Po	mSamuel Fletcher, D.S.M....	1 Apr	18
Po	mFrederick Charles Ford ...	1 Apr	18
Ch	mHerbert McKay	1 Apr	18
Po	mReginald John Baker ...	1 May	18
Ch	mJohn George Berry ...	1 May	18
Ch	mGeorge Edward Frederick Whiffing	7 May	18

189

Ch	mJohn Campbell	1 June	18
Ch	mFrederick Moore, D.S.M.	1 June	18
Po	mWilliam Harrison... ...	1 June	18
Dev	mThomas Roe...	15 July	18
Dev	mDavid Lewis Dean ...	1 Sept	18
Ch	mWalter Samuel Harrod, D.S.M.	1 Sept	18
Dev	mHenry John Northey, M.B.E.	1 Oct	18
Ch	mDavid Thompson... ...	1 Oct	18
Dev	mErnest Henry Hodgers, D.S.M.	1 Oct	18
Po	mGeorge James Phillips ...	1 Nov	18
Dev	mPatrick Sullivan	12 Dec	18
Ch	mBenjamin John James Abell Turner	1 Sept	20
Po	mJohn Guard	1 Oct	21
Ch	mCharles Edmund Dobson	1 Oct	23
Po	mVernon Reginald Whatson	1 Jan	26
Dev	mWilliam Lonzo Chapman...	1 July	26
Po	mFrederick Cyril Kennell	1 Jan	27
Po	George Edwin Bailes Milner	1 Oct	27

207

LIEUTENANTS (E).

(From the List of Commissioned Mechanicians.)

		Ret. Lieut. (E).	*Seniority as Commissioned Mechanician.*
Dev	mRichard Ernest Hodges	2 Feb 27	1 Apr 22
Dev	mWilliam Arthur Beale	1 May 26	1 Oct 22

2

ENGINEER LIEUTENANTS.

(From the List of Commissioned Mechanicians.)

		Ret. Eng. Lieutenant.	*Seniority as Commissioned Mechanician.*
Dev	mFrancis John Jago	13 Feb 22	1 Nov 15
Ch	mArthur Paddock	2 Apr 19	1 Apr 16
Po	mArthur James Witchell	4 Oct 22	1 Jan 17
Dev	mJames Coughlan	10 July 22	16 Aug 17
Po	mSamuel Hamilton	12 Sept 22	1 May 18
Dev	mSamuel Edward Gray	15 Nov 22	1 Apr 19
Dev	mWilliam Halliday	20 July 25	1 Apr 21

7

COMMISSIONED MECHANICIANS.

Dev	mJohn Tucker	1 Jan	17
Ch	mCharles Stephen Fairley	1 Jan	18
Dev	mGeorge William Cummings	1 Dec	18
Ch	mWilliam Peter Coghlan ...	1 Apr	19
Ch	mFrederick Lawrence ...	1 Oct	19
Po	mEdward Edens	1 Oct	19
Ch	mHarvey Percy Clarke ...	1 Apr	20
Dev	mRichard William Rowland	1 Apr	21
Po	mCharles Samuel Phillips ...	1 Apr	23
Po	mHugh Batt	1 Oct	23

10

Po	mEvan Evans, M.B.E. ...	1 Oct	24
Po	mHerbert James Hill ...	1 Jan	25
Dev	mCharles James Alonzo Cuming	20 Aug	25
Dev	mWilliam Hurley	1 Dec	26
Dev	mRichard Whittle	15 Jan	27
Po	mRobert John Gell... ...	14 Apr	27
Ch	mGeorge Sparkes	1 Oct	27
Po	mJames Joseph Rapley ...	1 Mar	28

18

Digitized by Google

WARRANT MECHANICIANS.

h	m Walter John Thoms ...	1 Sept 14	
ev	m Walter Robinson	1 Jan 15	
ev	m Alfred Gullett Lillicrap ...	1 Jan 15	
ev	m Ernest Hugh Sturgess ...	1 Jan 15	
	m Henry Pullin	1 Jan 15	
ev	m Charles Edwin White ...	1 Jan 15	
	m Frederick William Tyers...	14 Sept 15	
	m Alfred Stephen Jopson ...	14 Sept 15	
	m Samuel Saunders	14 Sept 15	
v	m Edward Charles Ephgrave, D.S.M.	14 Sept 15	
	m Herbert George Moy ...	1 Dec 16	
	m Edwin George Hayter ...	1 Dec 16	
	m William John Maw ...	1 Dec 16	
	m Samuel Herbert James Warren	1 Dec 16	
	14		

Ch	m Robert Chidley	1 Dec 16	
Ch	m James Stephen Poulten ...	14 Apr 17	
Dev	m Charles Hunter	14 Apr 17	
Po	m Charles Henry Cowell ...	14 Apr 17	
Dev	m David King	14 Apr 17	
Ch	m William Thomas Symonds	1 Oct 17	
Ch	m George Henry Impett ...	1 Oct 17	
Po	m William Taylor (*a*) ...	1 Oct 17	
Ch	m Charles Thomas Hardy ...	1 Oct 17	
Dev	m Walter William Branson...	1 Apr 18	
Ch	m Charles Patch	15 July 18	
Dev	m John Henry Comstock ...	1 Aug 18	
Dev	m William Taylor (*b*) ...	1 Sept 18	
Dev	m Alexander Telford ...	1 Oct 18	
Dev	m Daniel O'Brien	1 Oct 18	
	29		

ORDNANCE LIEUTENANTS.

(*From List of Commissioned Ordnance Officers.*)

		Ret. Ord. Lieut.	*Seniority as Commissioned Ordnance Officers.*
	m Frederick Mannell	3 May 26	1 Mar 19
w	m John Albert Ford	1 Oct 26	1 Mar 19
v	m John Harold Westlake, M.B.E.	12 Aug 27	1 Mar 19
	m Andrew Paterson	21 Nov 28	1 Mar 19
	m Harry Baverstock	6 Apr 26	1 Mar 19
	m Robert William Maclean	17 July 28	1 Mar 19
	6		

COMMISSIONED ORDNANCE OFFICERS.

w	m William Dunstan	29 July 21
	m Charles Walter Kemp	19 Oct 28
	2	

WARRANT ORDNANCE OFFICERS.

	m John Thomas Hawes ...	31 Dec 15	*Ch* m Frederick George Payne, D.S.M. ... ... 6 June 18
	1		2

ELECTRICAL LIEUTENANTS.

(*From the List of Commissioned Electricians.*)

		Ret. Electrical Lieutenant.	*Seniority as Commissioned Electrician.*
	m Joseph Archer Smith	1 Sept 21	1 Nov 16
	m Andrew Armour	6 Apr 23	11 Nov 17
v	m William Beavis	2 July 25	1 Dec 20
	m John Bryant	30 June 27	9 Apr 24
	m William Richard Albert Chapman	8 June 28	9 Apr 24
v	m Robert Brimacombe	9 Apr 28	9 Apr 24
	6		

Digitized by Google

COMMISSIONED ELECTRICIANS.

Ch	mJoseph Berry	...	11 Nov 17	*Po*	mWalter Goddard	...	9 Apr 2[illegible]
Dev	mWilliam Ross	...	11 Nov 17	*Dev*	mWilliam James Collins	...	17 May [illegible]
	2				4		

WARRANT ELECTRICIANS.

Po	mOliver Artus Ward	...	17 July 16	*Po*	mArthur Francis Sayer	...	4 Oct 16
Dev	mStanley Cook	...	17 July 16	*Po*	mAlbert Ernest Griffin	...	4 Oct 16
Po	mAlfred Edward Mellamby		17 July 16	*Dev*	mHenry Bowden Serridge	...	26 Dec 16
Po	mEdgar Hool Jepson	...	17 July 16	*Po*	mEdward Claude Burke	...	30 June 17
Dev	mFrederick Richard Darley		4 Oct 16	*Po*	mSydney Herbert Brown	...	12 Feb 18
Po	mEdmund Ernest Grace	...	4 Oct 16	*Ch*	mHarry Ernest Gatehouse		10 Sept 18
	6			*Dev*	mWalter Gibson	... ...	4 July 19
					13		

CHIEF SCHOOLMASTERS WITH RELATIVE RANK OF LIEUTENANT.

	Date when granted Relative Rank.	*Seniority as Chief Schoolmaster.*
John Henry Palmer	14 Nov 12	3 Apr 07
John James Cramer	9 Oct 10	8 Apr 07
Henry Charles Spraggs	20 Nov 11	19 Nov 08
3		

HEADMASTERS (*Lieutenant's Rank*).

(*From the List of Commissioned Officers from Warrant Rank.*)

	Ret. Headmaster.	*Seniority as Commissioned Officer from Warrant Rank.*
mRichard Mountstephens, O.B.E.	3 May 17	10 Jan 10
mJames Allen Hearn Prideaux	7 May 18	23 Feb 11
mWilliam Henderson	29 Nov 18	14 Nov 12
mGeorge Garrett	21 Nov 18	1 Nov 14
mCharles Mason	5 Apr 19	1 Apr 16
mJohn Guard	10 Apr 19	29 Nov 18
mArthur Stephen Chapman	3 Mar 25	29 Nov 15
7		

SENIOR MASTER.

Dev mSydney Arthur Walling ... ... 13 Apr 22

CHIEF SCHOOLMASTER.

William Henry McCoy ... ... 9 Oct 10

SCHOOLMASTERS.

(*Commissioned Officers from Warrant Rank.*)

Dev	mCharles Frederick Way	...	29 Nov 18	*Po*	mPhilip Herbert Watts	...	29 Nov 18
Dev	mWilley Candey	...	29 Nov 18	*Po*	mOliver Chivers	...	29 May 19
Dev	mPercy James Tippett	...	29 Nov 18	*Dev*	mThomas Charles Evans	...	21 July 22
	3				6		

Digitized by Google

HEAD SCHOOLMASTERS.
(Warrant Rank.)

Po	James May	1 July 89	
Po	Edward Ernest Bush ...	1 July 89	
Dev	George Thomas Holland ...	15 Feb 96	
Po	John W. Morgan	17 Feb 98	
Ch	Thomas Henry Bradford ...	4 July 00	
Po	Walter John Quick	1 Apr 04	
	6		
Dev	Benjamin James Haynes ...	1 Apr 04	
Dev	William George Smith ...	1 Apr 04	
Po	Harry Edwin Ball	1 Apr 04	
Dev	Joseph Teppett	10 Jan 10	
Dev	mRichard Henry Britton Saunders	10 Jan 10	
	11		

SCHOOLMASTERS.
(Warrant Rank.)

Ch	mStephen Beecham Pritchard	17 Nov 16	
Dev	mWilliam Henry Cyril Beckett	6 June 17	
Dev	mFrederick Horace Cheeseman	6 June 17	
Dev	mEdwin George Hardy ...	6 June17	
	4		
Ch	mPercival Frank Radford Malcolm	6 June 17	
Dev	mJohn Cameron MacDonald	6 June 17	
Ch	mThomas Malcolm Cambray Smith	6 June 17	
Ch	mCecil Thomas Tippin ...	24 Jan 20	
Ch	†mLeslie Oliver Barker ...	1 Sept 22	
	9		

WARDMASTER LIEUTENANTS.
(From Commissioned Wardmasters' List.)

		Ret. Wardmaster Lieutenant.	*Seniority as Cd. Wardmaster.*
Ch	mLawrence Weber	24 Apr 27	10 Aug 21
Ch	mAlbert Leonard George Susans	15 Sept 28	10 Aug 21
Ch	mHenry Ernest Adams	5 May 28	14 Feb. 22
	3		

COMMISSIONED WARDMASTERS.

Ch	mFrederick Hannaford ...	30 Sept 16	
	mGeorge Hewlett Tolervy Wilsmore	25 Sept 16	
	mSidney George Comden ...	13 Sept 18	
Dev	mJohn George Beal ...	25 Sept 26	
	4		
Dev	m Seymour William Lillicrap	25 Sept 26	
Po	m Henry Joseph John Hankin	25 Sept 26	
Dev	m William Francis Hayter	1 Dec 27	
	7		

WARRANT WARDMASTERS.

Po	George Whemfey Rumble ...	30 May 00	
Dev	*GHP*James Robert Long ...	17 Apr 01	
Po	mWalter Austen, M.B.E. ...	4 Nov 04	
	3		
Po	mAlexander Bailey Biggs ...	5 May 11	
Dev	mWilliam Ambrose Crowdon	25 Sept 16	
Dev	mHarry Budge, M.B.E. ...	18 July 17	
	6		

PAYMASTER LIEUTENANTS.
(From the List of Commissioned Officers from Warrant Rank.)

		Ret. Paym. Lieut.	*Seniority as Commissioned Officer from Warrant Rank.*
Ch	mFrederick William Knell	12 Aug 22	17 Feb 19 *Cd.W.*
Dev	mThomas Edward Adams Hoskin	19 July 22	1 Apr 19 *Cd.W.*
Dev	m(S)Frank Burns	23 Apr 27	1 Apr 19 *Cd.S.O.*
Dev	m(S) Albert Edward Pengilley	31 Mar 25	1 Apr 19 *Cd.S.O.*
Po	m(S) Ernest Gordon Stephens	15 Aug 24	1 Apr 20 *Cd.S.O.*
Po	mJohn Mills	27 May 24	1 Apr 21 *Cd.W.*
Dev	m(S) Leonard William Back	31 Oct 27	26 July 23 *Cd.S.O.*
	7		

† *Retired with a gratuity.*

Digitized by Google

COMMISSIONED WRITERS.

Ch	m	Hartington Ratcliffe	...	14 Apr 18
Dev	m	Andrew Robert Score	...	13 Sept 18
Ch	m‡	Bernard Lewis Grove	...	1 Apr 20
Po	m	Alfred George Wade	...	9 Mar 21
Ch	m	Alexander Stuart Allan	...	1 Apr 21
Ch	m	Alfred Brooks	... ...	9 Apr 21
Po	m	William Frederick Marlow		12 Aug 22

7

Po	m	Edward Thomas Jolliffe	...	29 Dec 23
Po	m	William John Thomas	...	27 May 25
Po	m	Henry William Lambert	...	18 July 26
Dev	m	James Frederick Welsh, M.B.E.	... ...	8 Sept 26
Po	m	Frederick William Knight		28 Sept 26
Ch	m	Richard Rody Howell	...	27 Feb 27
Po	m	George Henry Crocker	...	24 Feb 28

14

WARRANT WRITERS.

Dev	m	George Tickell	... ...	1 Jan 10
Dev	m	George Collins	... ...	1 Jan 10
Dev	m	Charles Harrison Cocks	...	1 Jan 10
Dev	m	Albert Edward Barry	...	1 Jan 10
Ch	m	Edward Wisdom	... ...	1 Oct 15
Dev	m	Harry Robert Farwell	...	1 Oct 15
Dev	m	Alfred John Hitchins	...	1 May 16
Po	m	Frederick Walter Matthews		16 May 17
Po	m	Arthur John Edney	...	2 Nov 17
Dev	m	Thomas John Baker Buckler		2 Nov 17
Ch	m	Frederick William Dyer	...	2 Nov 17
Ch	m	George Birkett	... ...	2 Nov 17
Po	m	George Shepherd	... ...	14 Apr 18

13

Dev	m	Philip Hunkin	... ...	13 Sept 18
Po	m	Alexander William Creal	...	13 Sept 18
Po	m	Harry John Green	...	13 Sept 18
Ch	m	Henry Charles Ward	...	13 Sept 18
Ch	m	Tom Augustus Martin	...	13 Sept 18
Dev	m	Sydney John Brice	...	13 Sept 18
Dev	m	Frank Algar	... ...	13 Sept 18
Dev	m	William John Pearce	...	21 Feb 19
Po	m	Henry George Baggs	...	10 Apr 19
Ch	m	Albert Edmond Jay	...	12 Dec 19
Ch	m	Edwin Michael Francis Jones	... ...	12 Dec 19
Dev	m	John Henry Gill	... ...	12 Dec 19

25

COMMISSIONED SUPPLY OFFICERS.

Dev	m	Fred George Langmead	1 Apr 19
Po	m	Edwin Joseph Clarke May	1 June 20

2

WARRANT SUPPLY OFFICERS.

Dev	m	Ernest James Wilson	...	1 Jan 10
Dev	m	Edwin George King	...	2 Nov 17
Po	m	Thomas William Jeffery	...	2 Nov 17

3

Po	m	Charles Edwin Locke	...	29 Jan 19
Dev	m	William James Adams	...	29 Jan 19
Dev	m	George Henry Hoar	...	29 Jan 19
Po	m	Ernest Charles Brown	...	29 Jan 19

7

WARRANT INSTRUCTORS IN COOKERY.

Dev	m	William George Brice		1 Jan 10
Dev	m	Herbert William Morgan		1 Feb 18

2

‡ *Retired under Order-in-Council 13th May*, 1901.

Digitized by Google

LIEUTENANT-COMMANDERS.

(From List of Chief Officers of Coast Guard Divisions, &c.)

	Lieutenant-Commanders.	*Lieutenant.*	*Seniority as Chief Officer.*
m*PW* Richard Tozer	11 Nov 18	28 May 03	21 Oct 87
mJohn Gordon Fletcher	11 Nov 18	1 July 08	15 Sept 88
mJohn Crocker	11 Nov 18	2 Feb 10	16 Nov 89
mSamuel Brock...	9 Nov 23	9 Nov 15	30 Apr 90
mGeorge Henry Greenham	11 Nov 18	29 Oct 10	1 Feb 91
mHornabrook Smith	8 Jan 21	9 Jan 13	7 Feb 94
mJohn Lowday	11 Nov 18	6 June 08	15 Feb 94
mThomas Frederick Bradley	4 Mar 20	5 Mar 12	17 Oct 96
mGeorge Southey	11 Nov 18	31 Mar 10	21 Feb 97
mForest William Atkins	4 Aug 19	21 Aug 11	2 July 97
mGeorge Tubbs	22 May 19	22 May 11	22 July 98
mWilliam Pearce	19 Dec 21	19 Dec 13	15 Dec 01
mAlfred Gorringe	16 Mar 21	16 Mar 13	12 Apr 02
mJohn Harbour...	18 Apr 22	18 Apr 14	8 Mar 07
14			

LIEUTENANTS.

(From List of Chief Officers of Coast Guard Divisions, &c.)

	Lieutenant.	*Seniority as Chief Officer.*
Edward Barter	1 Aug 95	9 Feb 77
John Ritty	23 Apr 06	30 Oct 86
John Gunn	28 Oct 06	15 July 87
David William Evans	19 Apr 06	14 Sept 87
Frederick George Ashby	31 Mar 06	1 Nov 87
Alfred Newnham	25 Mar 05	12 Feb 88
Thomas Kingswood...	1 Feb 04	30 June 88
John William George Merchant	25 July 06	3 July 90
George Alexander Milton	2 Apr 05	14 Apr 91
George Robert Stone	31 Mar 06	25 Sept 91
John Bolt	1 May 06	29 Apr 92
George Cranston	1 May 05	5 Sept 93
William Pond Fisher	24 July 08	14 Mar 94
John Gibbings	31 Mar 06	17 Apr 94
Thomas Allen	5 June 05	20 Apr 94
Harry James Carter...	19 Apr 09	22 Oct 94
Thomas Howes	16 Nov 09	21 Jan 95
James Norrish	6 June 10	23 June 95
Robert Selwood	4 Nov 06	21 Dec 95
Charles John Godden	20 Mar 11	1 Apr 96
William Lewis	29 Aug 12	5 June 96
Frederick George Rogers	16 Mar 11	25 May 97
mJohn Clapshoe	10 Dec 06	19 July 97
Thomas Cole...	13 June 09	30 July 97
mWalter Benson Hunkin	1 June 19	28 Nov 99
mRichard C. J. Weales	11 Apr 19	15 Dec 99
mDavid Wilde	29 Apr 17	10 May 00
27		

Digitized by Google

LIEUTENANTS—*contd.*

	Lieutenant.	*Seniority as Chief Officer.*
mAlfred Nevitt	14 Dec 11	28 Dec 01
mJames Ainsworth	19 Apr 19	14 Sept 02
Robert Fry	29 Mar 11	13 Oct 02
mJohn Wallis	22 Jan 19	12 Nov 02
mCharles Reynolds	22 Jan 19	16 Feb 03
mDaniel Barber	29 June 19	23 Apr 03
William John Young	3 Nov 11	6 May 03
mWilliam Loftus Ost, M.B.E.	5 Feb 14	22 July 04
mCharles Southenden Davie	20 Jan 23	5 Oct 04
mJohn Cahill	23 Oct 15	17 Oct 04
mJohn Henry Funnell	12 May 19	1 Dec 04
mCharles Hennessey	1 Apr 23	29 Dec 04
mArthur Brown	1 Apr 23	29 Dec 04
mThomas Dawes	1 May 17	9 Jan 05
mRichard Trist Nichols	11 Nov 18	31 Mar 05
mJames Joseph Finch	20 June 19	16 Aug 05
Charles Henry Coleman	8 Feb 14	22 Oct 05
mAlbert Wright	1 Apr 20	1 Aug 06
mJames Blundell	9 Apr 19	14 Aug 06
mThomas William Emberton	15 May 18	15 Aug 06
mJames William Bridle	9 June 19	4 Nov 06
mWilliam Tyson	28 Feb 19	17 Nov 06
mHenry Dews	26 Sept 19	7 Jan 07
mRobert Carron	5 Aug 17	9 Feb 07
mWilliam Charles Lindup	4 May 12	12 Mar 07
mMichael Connor	1 Nov 21	15 July 07
mRichard Fowler	25 May 19	18 Aug 07
mJohn James Callen	29 May 18	1 Oct 07
mWilliam Friend	9 June 19	17 Feb 08
mThomas George Simpson...	12 Sept 19	29 Feb 08
mWilliam George Hansford	29 June 19	13 Mar 08
mHarrison Ireland	21 June 18	31 Mar 08
mCharles E. Lovejoy	27 Oct 21	2 May 08
mCharles Sydney Wotton	9 Sept 21	11 May 08
mHenry Starkey	31 Dec 20	3 June 08
mFrederick Baker	1 Dec 20	2 July 08
mAlbert Edward Lark	21 Oct 16	25 July 08
mRichard Daniels	11 Nov 18	15 Sept 08
mRoland Lock	27 July 19	21 Jan 09
mHarry Cant	8 Apr 20	1 Apr 09
mCharles Richard Robins	18 June 19	11 Sept 09
mWilliam Beck	30 Dec 18	1 Oct 09
mCharles Robert Nute	1 June 19	15 Dec 09
mCharles Gennings	24 June 19	16 Mar 10
mArthur Dean	19 June 19	17 Mar 10
mFrederick Boxall	20 Jan 23	26 May 10
mWilliam James Collins	25 June 19	3 July 10
mJohn Pratt...	18 July 20	10 Nov 10
mWilliam Hitt	26 June 19	12 Nov 10
mJohn Bullivant	15 Mar 21	19 Nov 10
mHoratio Elder	9 Nov 20	15 Dec 10
mJohn Mowlam Collingwood	21 June 19	26 Jan 11
mJohn Climo	19 June 19	25 Feb 11
mFrank Arthur Rewell	20 Jan 23	16 Mar 11

Digitized by Google

LIEUTENANTS—*contd.*

	Lieutenant.	*Seniority as Chief Officer.*
mLeonard Albert Charles May	20 Jan 23	8 Apr 11
mWilliam Luke Hook	1 May 22	21 June 11
mWilliam J. Shergold	22 July 22	10 July 11
mThomas John McGuinness	27 Nov 19	13 July 11
mGeorge Edwin Eveleigh	1 Apr 23	13 Aug 11
mWilliam Lines	5 Sept 22	22 Aug 11
mFrederick Kennett	27 Jan 21	24 Oct 11
mJames Forrester Figgins	31 Jan 17	24 Dec 11
mJames Deacon	1 Apr 23	9 Jan 12
mFrederick Thomas Chapman	9 Aug 20	26 Jan 12
mHenry Pope	10 July 21	7 May 12
mCharles Edward Graham...	3 Aug 21	8 Jan 13
mWilliam Henry Chick	4 Feb 22	15 Feb 13
mWilliam Church	20 Jan 23	6 Mar 13
mDaniel Churcher	1 Apr 23	21 Mar 13
mOliver Haskins	6 April 21	5 May 13
mAlfred George Highton	20 Jan 23	19 June 13
mJesse Simmons	1 Jan 23	28 Aug 13
mWilliam Francis Wheatley	22 Jan 23	20 Dec 13
mJacob Hepburn Eldridge	31 Dec 19	25 Dec 13
mJohn Brush Rundle	27 Feb 22	20 Dec 13
mAlbert Mockridge	1 Jan 23	28 Feb 14
mFrederick J. Goodyear	11 July 22	3 July 14
mJohn W. Steer	5 Sept 20	1 Sept 14
mRichard Griffiths Pitman	24 Dec 22	1 July 15
mCharles Joshua Watkins	25 Dec 22	1 July 15
mWilliam John Williams	1 Apr 23	1 July 15
mSam Griffiths...	3 Jan 23	9 Aug 15
mWilliam D. Stott	28 Oct 22	1 Oct 15
mSamuel Guppy	20 Jan 23	1 Oct 15
mRichard Rickett	12 Jan 23	1 Oct 15
mThomas B. Knight	8 Nov 21	1 Oct 15
mPatrick George Power	19 Feb 21	1 Oct 15
mAlfred William Boulton	1 Apr 23	1 Oct 15
mWilliam Ingham	1 Apr 23	1 Oct 15
mJohn Charles May	1 Apr 23	1 Oct 15
mHarry Adolphus Wiggett	1 Apr 23	1 Oct 15
mWilliam H. Bray	31 May 21	2 Jan 16
mWilliam G. Baker...	24 Aug 22	7 Feb 16
mWilliam Albert Windows...	1 Apr 23	13 Feb 16
mFrederick Hamson	19 Jan 23	10 Apr 16
mCharles William Scrace	1 Apr 23	18 Apr 16
mSidney William Matthews	1 Apr 23	7 May 16
mErnest Charles Edward Fooks	1 Apr 23	21 May 16
mAlbert George James Mills	20 Jan 23	24 Jan 17
mArthur J. Read	9 July 22	22 Mar 17
mMatthew Roger Wade	1 Apr 23	14 May 17
mJames Bish	1 Apr 23	15 May 17
mRichard Marshall	1 Apr 23	15 May 17
mWilliam Arthur Curtis	20 Jan 23	10 June 17
mWilliam George Edward Minifie...	19 Jan 23	18 Nov 17
mMatthew John William Rose	1 Jan 21	12 Dec 17
mOwen Bartlett	19 Dec 22	6 Mar 18
mFred Simkins...	1 Apr 23	5 Apr 18
mSamuel McIntosh	20 Jan 23	6 Apr 18
mSamuel John Harris...	20 Jan 23	1 Oct 18
mAlfred Ernest Pearman	8 Jan 22	1 Oct 18

Digitized by Google

LIEUTENANTS—*contd.*

	Lieutenant.	*Seniority as Chief Officer.*
m William John Wingrove	16 Jan 23	7 Nov 18
m James Keen	2 Jan 23	18 Nov 18
m Charles Sammels	20 Jan 23	18 Nov 18
m Thomas Evans Marsh	1 Apr 23	21 Nov 18
m John Samuel Connell	20 Jan 23	8 Dec 18
m Henry George Mayne	20 Jan 23	23 Dec 18
m Ethelbert Richardson	17 Jan 23	1 Mar 19
William Harold	1 Apr 23	1 Mar 19
m George Brown	1 Apr 23	4 Mar 19
m Walter Clark	1 Apr 23	27 Mar 19
m Alfred Robbins	16 Dec 22	1 May 19
m Charles Pepper	13 Sept 21	1 May 19
m George Maybourne	10 Nov 22	1 May 19
m Thomas Edward Crockford	20 Jan 23	1 May 19
m William Johnson	19 Jan 23	1 May 19
m William Law	19 Jan 23	1 May 19
m Frederick Robert Leeks	20 Jan 23	1 May 19
m Arthur George Lee	19 Jan 23	1 May 19
m David Day	19 Jan 23	1 May 19
m Walter Joseph Henley	19 Jan 23	1 May 19
m John Charles Smith	20 Jan 23	1 May 19
m Frank Charles Latimer	20 Jan 23	1 May 19
m Herbert Knott	19 Jan 23	1 May 19
m Frank Bull...	19 Jan 23	1 May 19
m James Maguire	20 Jan 23	1 May 19
m Albert Daniel Tooze	16 Jan 23	1 May 19
m Henry James William Anders	1 Apr 23	1 May 19
m Henry Charles Cox	1 Apr 23	1 May 19
m James Cole	1 Apr 23	1 May 19
m Walter Herbert Chamberlain	1 Apr 23	1 May 19
m Thomas Childs	1 Apr 23	1 May 19
Frederick Davidson...	1 Apr 23	1 May 19
m Charles Edgcumbe	1 Apr 23	1 May 19
m Francis Charles Graves	1 Apr 23	1 May 19
m John Heather	1 Apr 23	1 May 19
m James Hennessey	1 Apr 23	1 May 19
m Samuel Cross Husk	1 Apr 23	1 May 19
m Percy Jordan	1 Apr 23	1 May 19
m William Anthony Kiddell	1 Apr 23	1 May 19
m Alexander Morrison	1 Apr 23	1 May 19
m George Alfred Marlow	1 Apr 23	1 May 19
m William James Pitt	1 Apr 23	1 May 19
m David Evan Price...	1 Apr 23	1 May 19
m Albert Powell	1 Apr 23	1 May 19
m Edward Parke	1 Apr 23	1 May 19
m Harry Owen Palmer	1 Apr 23	1 May 19
m Walter James Pilgrim	1 Apr 23	1 May 19
m Frank Sheeran	1 Apr 23	1 May 19
m Herbert William Woodger	1 Apr 23	1 May 19
m Arthur Oddy	6 Apr 23	1 May 19
m John Benny	1 July 23	1 May 19
m James William Roberts	1 July 23	1 May 19
m William Allen	1 Apr 23	24 Nov 19
Herbert William Neville	1 Apr 23	24 Nov 19

Digitized by Google

LIEUTENANTS.

(From List of Senior Chief Officers, Shore Signal Service.)

	Lieutenant.	*Seniority as Senior Chief Officer.*
Reginald Parsons	13 May 28	1 May 23
William Curtin	1 June 25	30 Dec 24
Alfred J. Sleep	25 Mar 26	1 June 25
Henry G. Wendt	4 Sept 27	25 Mar 26
William J. Blowers	26 Jan 28	4 Sept 27
Richard J. Payne	17 Apr 28	26 Mar 28
6		

LIEUTENANTS.

(From List of Chief Officers, Shore Signal Service.)

	Retd. Lieut.	*Seniority as Chief Officer.*
George James	20 Feb 25	1 May 19
Charles Smith	12 Aug 25	1 May 19
Edmund H. Reid	1 Mar 26	1 May 19
George Timblick	30 Aug 26	1 May 19
Frederick J. Peacock	19 Apr 27	1 May 19
William T. Ash	11 Jan 29	1 May 19
William J. Hampton	11 Oct 26	1 July 20
Henry Waller	24 Jan 29	1 May 21
William Green	14 Mar 29	1 May 21
Walter May	24 Dec 28	1 Dec 23
Albert E. Luckin	24 Mar 29	1 Jan 24
11		

LIEUTENANT.

(From List of Senior Chief Officers, Shore Wireless Service.)

	Retd. Lieut.	*Seniority as Senior Chief Officer.*
Arthur H. Jenkinson	26 Mar 28	26 Mar 22
1		

LIEUTENANT.

(From List of Chief Officers, Shore Wireless Service.)

	Retd. Lieut.	*Seniority as Chief Officer.*
John D. McCullough	13 May 28	1 May 19
1		

DIVISIONAL CHIEF OFFICERS, COASTGUARD.

(From List of Chief Officers of Coastguard Divisions, &c.)

	Seniority as Divisional Chief Officer.	*Seniority as Chief Officer.*
John Carvin	5 Aug 10	6 Aug 02
m James Drysdale	1 Jan 19	13 Dec 09
m Harry Hunt	14 Dec 17	29 Jan 10
m Andrew Bishop Reynolds, M.B.E.	1 May 19	1 Apr 10
m William Edward Dorey	25 Sept 18	1 Apr 10
m William Thomas Rowe	15 Apr 19	9 July 10
m Andrew William Allen	27 Oct 21	6 Oct 11
m William Watts	9 Nov 21	16 Aug 12
8		

Digitized by Google

CHIEF OFFICERS, COASTGUARD, WITH RELATIVE RANK OF COMMISSIONED OFFICER FROM WARRANT RANK (RETIRED).

(From List of Chief Officers of Coastguard, &c.)

	Seniority on attaining relative rank of Commissioned Officer from Warrant Rank.	*Seniority as Chief Officer.*
Thomas Brewer	2 Oct 00	2 Oct 90
William Leary	27 Feb 02	27 Feb 92
William Partridge Woolley	25 Nov 02	25 Nov 92
Charles John Boyle	5 Sept 03	5 Sept 93
John George Soudamore Nops	5 Jan 04	27 Jan 94
Albert Jeffers	14 Apr 04	14 Apr 94
Christopher Carson	19 Oct 04	19 Oct 94
Thomas Bancroft	16 Feb 05	16 Feb 95
John Henry Smith	27 Feb 05	27 Feb 95
William Ward	23 Oct 06	23 Oct 96
Thomas Foxley	24 Dec 06	24 Dec 96
Richard Palk Cutler	1 Apr 07	1 Apr 97
George Pile	12 June 07	12 June 97
Alfred Pope	31 Aug 07	31 Aug 97
George William Livingstone	11 Dec 07	11 Dec 97
Henry West	15 Feb 08	15 Feb 98
William Mellow	8 Nov 98	8 Nov 98
Frederick Prentice	18 Aug 09	18 Aug 99
mJohn Barham Bryan	9 May 13	9 May 03
mJames Stark	21 Jan 15	21 Jan 05(OF) 1 May 19(NF)
mWalter Jackson	19 Apr 16	19 Apr 06
mEdward Kerr	11 Mar 18	11 Mar 08
mJohn Pye	9 July 18	9 July 08
mAlfred Storkey	1 Oct 18	2 Jan 09
mWilliam Baxter	1 Oct 18	12 July 09
mWilliam Taylor	1 Oct 18	15 Aug 09
mJohn Edney Clements	1 Oct 18	31 Oct 09
mJames Walker	1 Oct 18	24 Dec 09
mJohn Mahoney	1 Oct 18	3 Feb 10
mGeorge Stratford	1 Oct 18	2 May 10
Edward Davis	1 Oct 18	6 May 10
mAlfred Jewson	1 Oct 18	1 June 10
mJohn Sisk	1 Oct 18	7 Sept 10
mCharles Henry Stoyle	1 Oct 18	15 Sept 10
mHenry Gibbons	1 Oct 18	2 Sept 10
mDavid McNally	1 Oct 18	6 Oct 10
mWilliam G. Davis	1 Oct 18	19 Oct 10
mJohn James Blewitt	1 Oct 18	23 Nov 10
Thomas Barnard	1 Oct 18	30 Nov 10
mGeorge Coles Steele	1 Oct 18	31 Dec 10
mAlfred Argent	1 Oct 18	2 Feb 11
mBenjamin Whitmore	1 Oct 18	21 Feb 11
mGeorge William Morgan	1 Oct 18	18 Mar 11
mThomas Pragnell	1 Oct 18	20 Mar 11
mJohn Bridgeman	1 Oct 18	29 Mar 11
mWilliam Agnew	1 Oct 18	16 July 11

Digitized by Google

CHIEF OFFICERS, COASTGUARD, WITH RELATIVE RANK OF COMMISSIONED OFFICER FROM WARRANT RANK (RETIRED)—*contd.*

(From List of Chief Officers of Coastguard, &c.)

	Seniority on attaining relative rank of Commissioned Officer from Warrant Rank.	*Seniority as Chief Officer.*
nRobert Melvin	1 Oct 18	3 Aug 11
nGeorge William Hicks	1 Oct 18	15 Oct 11
nAlexander Nicol	1 Oct 18	15 Oct 11
nWilliam Arthur Humber	1 Oct 18	23 Oct 11
nRichard John Smart	1 Oct 18	24 Nov 11
nWilliam Goble	1 Oct 18	15 Dec 11
nFrederick Smith	1 Oct 18	29 Dec 11
nJohn Lane	1 Oct 18	24 Jan 12
nJames Charles Simons	1 Oct 18	10 Feb 12
amuel Hines	1 Oct 18	5 Mar 12
nSamuel Webb	1 Oct 18	29 Mar 12
nWilliam James White	1 Oct 18	7 Apr 12
rnest Shawe	1 Oct 18	9 Apr 12
nPeter Cunningham	1 Oct 18	28 May 12
nHenry John Miller	1 Oct 18	29 May 12
nLawrence Day	1 Oct 18	7 June 12
nWilliam Chambers	1 Oct 18	3 July 12
nWilliam Emmett	1 Oct 18	11 July 12
nWilliam Foley	1 Oct 18	11 July 12
nFrederick Thomas Patten	1 Oct 18	3 Aug 12
nWilliam Batchelder	1 Oct 18	12 Aug 12
nWilliam Stephen Rogers	1 Oct 18	2 Sept 12
nGeorge Dudgeon Torbet	1 Oct 18	29 Sept 12
nHenry Phyall	5 Oct 18	5 Oct 12
nHenry Bell	6 Nov 18	6 Nov 12
nThomas James Warn	30 Nov 18	30 Nov 12
nSamuel Charles Taylor	4 Jan 19	4 Jan 13
nWilliam Barry	27 Jan 19	27 Jan 13
nJohn Williams	22 Feb 19	22 Feb 13
nEdward Pike	1 Mar 19	1 Mar 13
nWilliam Locke	4 Mar 19	4 Mar 13
nHenry Francis James Skam	8 June 19	8 June 13
nWilliam Henry Jackson	13 June 19	13 June 13
nJames Alfred Woodgate	20 June 19	20 June 13
mJohn Scott	15 Aug 19	15 Aug 13
mWalter Dove	16 Sept 19	16 Sept 13
mDavid W. Haley	2 May 20	2 May 14
mJohn House	31 May 20	31 May 14
mPatrick Murphy	1 Oct 22	1 Oct 16
mHoratio Harpley Wright	30 Oct 21	27 May 17(OF) 1 May 19(NF)
mCharles Edward Kelly	30 Oct 21	15 Jan 19 (OF) *(temp.)* 1 May 19(NF)
mThomas Glover	30 Oct 21	1 May 19

Digitized by Google

CHIEF OFFICERS, COASTGUARD, WITH RELATIVE RANK OF COMMISSIONED OFFICER FROM WARRANT RANK (RETIRED)—*contd.*

(From List of Chief Officers of Coastguard, &c.)

	Seniority on attaining relative rank of Commissioned Officer from Warrant Rank.	*Seniority as Chief Officer.*
m William John Jordan	30 Oct 21	1 May 19
m Herbert John James Hills	30 Oct 21	1 May 19
m Robert Hayter	30 Oct 21	1 May 19
m Peter Holbert	30 Oct 21	1 May 19
m John Fairminer	30 Oct 21	1 May 19
m George A. P. Furze	30 Oct 21	1 May 19
m Ernest C. Pack	30 Oct 21	1 May 19
m Peter Thomas Morgan	3 Jan 11	3 Jan 05(OF) 1 May 19(NF)
m Charles Henry Berry	3 Jan 11	3 Jan 05(OF) 1 May 19(NF)
m Henry Lace	1 Oct 21	1 Oct 15(OF) 1 May 19(NF)
m William Young	5 Mar 23	5 Mar 17(OF) 1 May 19(NF)
m George Edward Sharman Roberts	30 Oct 21	4 Nov 17(OF) 1 May 19(NF)
m William Waldron	30 Oct 21	8 Nov 18(OF) 1 May 19(NF)
m Frank Page	30 Oct 21	15 Jan19(OF) 1 May 19(NF)
m William H. Adams	30 Oct 21	1 May 19
m William Bailey	30 Oct 21	1 May 19
m Harry Gamblin	30 Oct 21	1 May 19
m William Barnes	30 Oct 21	1 May 19
m Thomas Maylam	30 Oct 21	1 May 19
m Morgan James, D.S.M.	30 Oct 21	1 May 19
m Edward Ashby Ives	30 Oct 21	1 May 19
m Charles John Kirk	30 Oct 21	1 May 19
m Henry Hastings Pickering Harrison	30 Oct 21	1 May 19
m George Edey	30 Oct 21	1 May 19
m Robert Edward Ray	30 Oct 21	1 May 19
m Arthur William Hogg	30 Oct 21	1 May 19
m David Charles Glayzer	30 Oct 21	1 May 19
m George Welfare	30 Oct 21	1 May 19
m John Coulahan	30 Oct 21	1 May 19
m Alfred Heath	30 Oct 21	1 May 19
m William Deverson	30 Oct 21	1 May 19
m William Crick	30 Oct 21	1 May 19
m George Valentine Burnham	30 Oct 21	1 May 19
m William Henry Ranger	30 Oct 21	1 May 19
m Alexandra George Attrill	30 Oct 21	1 May 19
m John Connor	30 Oct 21	1 May 19
m John Renick Taylor	30 Oct 21	1 May 19
m Samuel Joseph Palmer	30 Oct 21	1 May 19
m Richard Down	30 Oct 21	1 May 19
m Ernest Hartley Allan	30 Oct 21	1 May 19

Digitized by Google

CHIEF OFFICERS, COASTGUARD, WITH RELATIVE RANK OF COMMISSIONED OFFICER FROM WARRANT RANK (RETIRED)—*contd.*

(*From List of Chief Officers of Coastguard, &c.*)

	Seniority on attaining relative rank of Commissioned Officer from Warrant Rank.	*Seniority as Chief Officer.*
m William Samuel Joseph Hodge	30 Oct 21	1 May 19
m John Belshaw	30 Oct 21	1 May 19
m Charles Mason	30 Oct 21	1 May 19
m Richard Thomas Saunders	30 Oct 21	1 May 19
m Patrick Dee	30 Oct 21	1 May 19
m Ernest Davie	30 Oct 21	1 May 19
m John Edward Platt	30 Oct 21	1 May 19
m Bertram Ernest Daniel	30 Oct 21	1 May 19
m Frederick Hooper	30 Oct 21	1 May 19
m John Woolven	30 Oct 21	1 May 19
m John Joseph Brandon	30 Oct 21	1 May 19
m Richard Maloney	30 Oct 21	1 May 19
m George Redding	30 Oct 21	1 May 19
m Charles Edward Fitchie	30 Oct 21	1 May 19
m Frederick Thomas Clayson	30 Oct 21	1 May 19
m James Clarke	30 Oct 21	1 May 19
m George Dean	30 Oct 21	1 May 19
m Samuel Jenkins	24 May 22	24 Nov 19
m William Parvin	2 July 22	1 Jan 20
m William Arnold	2 July 22	1 Jan 20
m Ernest Frederick Pollard	2 July 22	1 Jan 20
m Findlay Macleod	2 July 22	1 Jan 20
m Francis Henry Brown Suter	2 July 22	1 Jan 20
m Henry Ernest Woolven	2 July 22	1 Jan 20
m Sidney Sworn	2 July 22	1 Jan 20
m John Henry Bamsey	30 Aug 22	1 Mar 20
m Frederick William Carter	30 Aug 22	1 Mar 20
m Albert John Moody	30 Oct 22	1 May 20
m Lewis George Courtney	30 Oct 22	1 May 20
m Henry James Tull	30 Oct 22	1 May 20
m Henry Baskerville	30 Oct 22	1 May 20
m Edward John Pike	30 Nov 22	1 June 20
m Frederick John Boyes	30 Nov 22	1 June 20
m Henry Rouncivell	30 Nov 22	1 June 20
m William George Searle	30 Dec 22	1 July 20
m James Crispin Moore, M.B.E.	24 Jan 23	26 July 20
m Daniel Danoghue	30 Jan 23	1 Aug 20
m John Moat	30 Jan 23	1 Aug 20
m Thomas Dennison	30 Jan 23	1 Aug 20
m Edward Noble	30 Jan 23	1 Aug 20
m Joseph Relf	2 Mar 23	1 Sept 20
m Albert Francis Cox	2 Mar 23	1 Sept 20
m Ernest Chapman...	2 Mar 23	1 Sept 20
m Walter Ernest Watkins	2 Mar 23	1 Sept 20
m William John Lock	2 Mar 23	1 Sept 20
m Frederick George Randall	2 Mar 23	1 Sept 20

Digitized by Google

CHIEF OFFICERS, PERMANENT CRUISER SERVICE, WITH RELATIVE RANK OF COMMISSIONED OFFICER FROM WARRANT RANK (RETIRED).

	Seniority on attaining relative rank of Commissioned Officer from Warrant Rank.	*Seniority as Chief Officer, Permanent Cruiser Service.*
Douglass Hannan	21 Nov 04	21 Nov 04
mWalter Hookham	1 July 17	1 July 17
mRobert Veitch Clendinning	30 Dec 21	30 Dec 21
mGriffith Thomas Cadwallader	30 Dec 21	30 Dec 21
mBenjamin John Filewod	30 Dec 21	30 Dec 21

Digitized by Google

CHIEF OFFICERS (OLD FORCE).

Edward Blake ... ... 25 Nov 67
Henry T. Sayer ... ... 13 Oct 73
Joseph Cooper ... ... 29 May 79
Henry Hutchings... ... ... 29 Sept 79
Henry Jenkins ... ... 8 June 80
GHP George Prior ... ... 24 Apr 82
George Hyde ... ... 29 June 82
GHP Alexander Young ... ... 17 Nov 82
PW GHP George Pinkney Biles... 20 Feb 83
George Bond ... ... 7 June 84
GHP Thomas Pope ... ... 9 Jan 85
William Veryard ... ... 13 June 85
Edward Graham ... ... 16 Sept 85
William Hewett ... ... 27 Jan 86
John Hennessey ... ... 17 May 86
Henry Lang ... ... 22 Oct 86
Henry Curnow ... ... 1 Nov 86
GHP William Henry Rouse ... 24 Feb 87
Richard Tremlett ... ... 23 Jan 89
William James Rogers ... ... 15 Nov 89
GHP Cornelius Neill ... ... 27 Nov 89
Thomas Howell ... ... 31 Jan 90
Henry Walter Dell ... ... 11 Mar 90
Joseph Dollimore... ... ... 29 Mar 90
George Edward Church ... ... 12 Sept 90
Henry George Manns ... ... 2 Oct 90
GHP Joseph John Beal Newman 24 July 91
Henry H. Kemp ... ... 25 Dec 91
GHP William Howard ... ... 21 Mar 92
Robert Parris ... ... 6 July 92
Garland Griffiths ... ... 28 Aug 92
John Monk ... ... 7 Oct 92
William Kibbey ... ... 24 Feb 93
John Mathew Carter Arbin ... 20 Mar 93

34

GHP Charles Henry Sargeant ... 24 Mar 93
Francis Watty ... ... 22 Apr 93
Frederick Charles Martyn ... 1 Jan 94
William Real ... ... 2 Apr 94
Joseph Hurrell ... ... 15 Sept 94
Patrick Barrett ... ... 18 Oct 94
Philip Attridge ... ... 31 Oct 94
Richard G. Treweek ... ... 5 Jan 95
James Henry McCarthy ... 10 Mar 95
Alfred G. Adams ... ... 1 June 95
Charles John Dent ... ... 19 June 96
PW Frederick Stone ... ... 16 Aug 96
Charles John Wood Moyes ... 24 Dec 96
Patrick Mahoney ... ... 11 Feb 97
John G. Davis ... ... 19 Apr 97
PW m John Sampson ... ... 28 Apr 97
Alfred Upstell ... ... 27 July 97
John Bowditch ... ... 24 Sept 97
Edward Carpenter ... ... 6 Dec 97
David Thomas Palmer ... ... 15 Feb 98
John Evans ... ... 27 Feb 98
William Hubert Parsons ... 20 Apr 98
James Henry Hayden ... ... 30 Apr 98
Peter Francis Laughrin ... ... 31 Aug 98
John Thomas Rowsell ... ... 22 Oct 98
William Brown Whiter ... ... 28 Nov 98
Henry Bentley ... ... 10 Dec 98
William Adolphus Ferns ... 2 Jan 99
Mark John Abbs ... ... 22 Nov 99
Henry Libby ... ... 17 Jan 00
William Pomeroy ... ... 6 Mar 00
Cornelius Mahoney ... ... 2 Apr 00
John Semmens ... ... 4 Apr 00
Dennis Glanton ... ... 23 Apr 00
William Stephens ... ... 4 June 00
Henry Charles Stimpson ... 2 Sept 00
George Henry Hicks ... ... 25 Nov 00
George F. Sheen ... ... 26 Nov 00

72

Digitized by Google

CHIEF OFFICERS (OLD FORCE)—*contd.*

Samuel Crimp	31 Dec 00
mJoseph Lake	9 Jan 01
James Burkenshaw Ellis	11 Mar 01
William Thomas Orford	11 Mar 01
Charles Jones	18 Mar 01
William Knights Peggs	1 July 01
William Walker	1 Sept 01
William Robson Walker	17 Sept 01
John Harris	3 Jan 02
John Fleming	15 Mar 02
Samuel Syre	4 Apr 02
Henry Richard Smith	20 June 02
George Geall	29 Aug 02
Thomas Harris	28 Sept 02
John Donovan	16 Oct 02
Peter Farrell	1 Mar 03
Alexander Hamilton	21 Mar 03
John Beddell	10 Apr 03
mEdwin Huxford	22 Apr 03
James Henry Furneaux	24 Apr 03
Charles Hearn	25 Apr 03
George Hammond	1 May 03
Charles Isaac Hutchins	20 May 03
Williams Wells Guy	4 June 03
Ernest William Bond	30 June 03
George Millson Dyson	13 Aug 03
mFreeman Everall	15 Aug 03
William Marshall	18 Aug 03
Edward Tutte	28 Oct 03
Jonathan Macartney	17 Nov 03
George E. Warner	21 Dec 03
James Costick	4 Feb 04
Samuel Charles Mulford	4 Feb 04
*PW*George William Thomas Hogben	24 Feb 04
Joseph Cox	25 Feb 04
Edward Wills	11 Mar 04
mJohn Searle	18 Mar 04
Ernest Fippin	28 Mar 04
John Campbell McKenzie Christie	1 May 04
mGeorge Battershill	14 May 04

112

Martin Mawer	13 June 04
William Parker	13 June 04
Charles Edward Cooper	25 June 04
Joseph Williams	7 July 04
Henry James Byres	1 Aug 04
Edmund Thomas Colyer	3 Nov 04
mJohn Lewis Dennis	1 Jan 05
James Pepperell	6 Jan 05
Edwin Peter Spry	18 Jan 05
*PW*Augustus Charles Collins	19 Jan 05
mGeorge Harris	29 Jan 05
John Connell	28 Feb 05
Robert Thomas Thomson	2 May 05
mGeorge Delbridge	5 June 05
mAlbert Goddard	20 June 05
Frederick Sawyers	14 July 05
Charles Taylor	22 July 05
James Dowers	31 July 05
Francis McEvey	1 Sept 05
Harry Green	8 Jan 06
John Rea Murray	11 Feb 06
Henry Jones	30 Mar 06
John Fogwill	1 Apr 06
Frederick Bishop	20 Apr 06
Eldad Jay	1 May 06
mRichard Perry	27 May 06
Francis John King	18 June 06
George James	21 June 06
mSamuel Luck	8 July 06
Alexander Mudie	17 July 06
Albert Wright	1 Aug 06
William Butchard	15 Aug 06
mJoseph Pearce	1 Oct 06
William Henry Polwin	26 Oct 06
John Willson	29 Oct 06
*PW*Charles Radford	15 Feb 07
mWilliam Stenner	19 Feb 07
John Garrett	6 Mar 07
mRichard Solomon	20 Mar 07
George Wilton	18 Apr 07
Thomas Burnell	24 June 07
William John Johnson Dailey	24 June 07
George Henry Litton	26 June 07
John Brunsden	1 July 07

156

Digitized by Google

CHIEF OFFICERS (OLD FORCE)—*contd.*

mCharles William Minstrell ... 16 July 07
George H. Grute ... ... 15 Aug 07
*PW*Robert James Tout ... ... 16 Oct 07
Henry Herbert Symons ... ... 14 Nov 07
mJohn J. Brice ... ... 16 Dec 07
Robert Hobson ... ... 4 Jan 08
Thomas Frederick Ebbett ... 17 Jan 08
William John Sarachaga ... 28 Jan 08
Francis Norie ... ... 28 Jan 08
mRichard Mayo ... ... 16 Apr 08
Joseph Chandler ... ... 29 Apr 08
Henry Hawkes ... ... 15 May 08
mWilliam Richard Nichols ... 21 May 08
John Robert Wait ... ... 22 May 08
Frederick Baker ... ... 2 July 08
mWilliam Thompson ... ... 3 July 08
nFrank W. Grace ... ... 4 Aug 08
George James Richardson ... 13 Sept 08
nWilliam Stock ... ... 16 Sept 08
nVictor R. Fromm ... ... 1 Oct 08
nPatrick Buckley ... ... 7 Dec 08
nJames Sinnock ... ... 8 Jan 09
John Emanuel Yeo ... ... 20 Jan 09
Samuel Satchwith ... ... 14 Feb 09
William B. Mulligan ... ... 23 Mar 09
Sidney C. Waddell ... ... 25 Apr 09
Frederick B. Dean ... ... 1 May 09
George Thearle ... ... 14 June 09
Arthur Hoyes ... ... 27 July 09
nWilliam James Cann ... ... 23 Sept 09
William John Godfrey ... ... 3 Feb 10
nGeorge Reed ... ... 1 Apr 10
nGeorge J. Rigden ... ... 9 Aug 10
nErnest Carter Richards ... 20 Oct 10
Charles Toy ... ... 1 Dec 10
James Frederick Whitell ... 18 Dec 10
William Exton ... ... 21 Dec 10
William James Lyden ... ... 15 Jan 11
nAlfred Murrant ... ... 4 Feb 11
nWilliam H. Wakeham ... ... 8 Apr 11
Henry Arthur Cook ... ... 16 May 11
*W*mRichard Cleeve ... ... 2 July 11
John Henry Sugden ... ... 8 Jan 12
Charles Warren ... ... 20 Mar 12
nPhilip T. Guy ... ... 26 July 12
William A. Roper ... ... 2 Oct 12
nGeorge Hunt ... ... 21 Feb 13

mFrederick W. Richardson ... 18 July 13
mThomas D. Cox ... ... 12 Apr 14
mFrederick J. Bridges ... ... 19 Apr 14
mDavid J. Short ... ... 27 May 14
mPercival K. Grigg ... ... 29 May 14
mJames Gilbert ... ... 30 May 14
mPatrick Green ... ... 14 June 14
mGeorge J. C. Knight ... ... 1 July 15
mCharles E. Hall ... ... 1 July 15
mFrancis J. Banks ... ... 1 Oct 15
mWalter N. Epps ... ... 1 Oct 15
mWilliam Dyer ... ... 1 Oct 15
mCharles Buffin ... ... 1 Oct 15
mWilliam T. Bate ... ... 1 Oct 15
mRicardo C. Jays ... ... 25 Nov 15
mGeorge Comley ... ... 3 Aug 16
Esau Stanley ... ... 5 Sept 16
mArthur W. Brusby ... ... 1 Oct 16
mArthur H. Simmonds ... ... 4 Jan 17
mWilliam Henry Ransom ... 14 Feb 17
mEdward Richards ... ... 25 May 17
mJohn W. Dawes ... ... 7 June 17
mWilliam H. Marshall ... ... 11 June 17
mHarry Jarvis ... ... 26 Sept 17
mPatrick Arundel ... ... 29 Sept 17
mJames Fry ... ... 28 Oct 17
mCharles J. Sparks ... ... 22 Nov 17
mWilliam E. Palmer ... ... 8 Dec 17
mGeorge W. Chellingworth ... 31 Jan 18
mCharles Martin ... ... 10 Feb 18
mWilliam James Eastes ... 20 Mar 18
mGeorge Jenkin ... ... 25 May 18
mHenry J. Nye ... ... 20 June 18
mAlfred English ... ... 1 Oct 18
mErnest Henry Martin Guiel ... 1 Oct 18
mDavid Watson ... ... 8 Dec 18
Edward Downey ... ... 8 Dec 18
mThomas John Hartley... ... 16 Jan 19
mChristopher H. White ... ... 1 May 19
mAlbert Brewser ... ... 1 May 19
mHerbert J. Eagle ... ... 1 May 19
mJohn R. White ... ... 1 May 19
mHerbert John Hasler ... ... 1 May 19
James Collins (*a*) ... ... 1 May 19
mHarry Black ... ... 1 May 19
mFrancis George Livingstone ... 1 May 19

Digitized by Google

CHIEF OFFICERS (OLD FORCE)—*contd.*

mCharles Henry Phillips	...	1 May 19
mJames Enoch Bentley ...	...	1 May 19
mWilliam Binstead ...	...	1 May 19
mWilliam Peter Burnett	...	1 May 19
mJames Corden	...	1 May 19
mHenry Fisher	...	1 May 19
mJoseph Isaac	...	1 May 19
mWilliam Henry Martin...	...	1 May 19
mKenneth McAskill ...	...	1 May 19
mSamuel Phippard ...	...	1 May 19
mFrancis James Timmins	...	1 May 19
mMichael Toole	...	1 May 19
mGeorge Herbert White...	...	1 May 19
mThomas William Whitley	...	1 May 19

263

mCharles Barham ...	...	1 May 19
mEdward John Gillett ...	...	1 May 19
James Collins (*b*) ...	...	1 May 19
mJohn J. Phelan ...	...	24 Nov 19
mWilliam John Knight ...	...	1 Aug 20
mWilliam Henry Wyse ...	...	1 Aug 20
mHerbert Londesborough	...	1 Mar 21
mWalter D. Holmes ...	...	1 May 21
mEdward Splain	...	1 May 21
mPercival H. Hill ...	...	1 Sept 21
mJohn Thomas Parnell ...	...	4 Nov 21
mJohn W. Eastwood ...	...	15 Dec 21
mWilliam George Hubbard	...	1 July 22

276

Digitized by Google

CHIEF OFFICERS (N.F.)

mJesse Cook ... ... 1 Oct 15 (OF)
1 May 19 (NF)
mLawrence Reeve ... 1 Oct 15 (OF)
1 May 19 (NF)
mFrederick G. S. Pound 18 Oct 17 (OF)
1 May 19 (NF)
mMichael Driscoll ... 1 Oct 18 (OF)
1 May 19 (NF)
mJosiah O. Triggs 14 Oct 18 (OF)
1 May 19 (NF)
mHerbert L. Dermott ... 5 Feb 19 (OF)
1 May 19 (NF)
mRobert Williamson ... 8 Feb 19 (OF)
1 May 19 (NF)
mGeorge Lee ... ... 2 Mar 19 (OF)
mArthur C. Bales ... ... 1 May 19
mGeorge Calder ... ... 1 May 19
mJohn G. Hitchcock ... ... 1 May 19
mJohn Bloxham ... ... 1 May 19
mCharles Hannaford ... ... 1 May 19
mThomas H. Reeves ... ... 1 May 19
mGeorge Davies ... ... 1 May 19
mGeorge Dudley ... ... 1 May 19
mThomas Arnell ... ... 1 May 19
mJames Carylon ... ... 1 May 19
mWilliam Guppy... ... ... 1 May 19
mCharles H. Mumford ... ... 1 May 19
mHenry Eles ... ... 1 May 19
mSamuel Foxford ... ... 1 May 19
mRichard Pattison ... ... 1 May 19
mJoseph McCullen ... ... 1 May 19
mCharles B. Mills ... ... 1 May 19
mEdwin Smith Medlen ... ... 1 May 19
mWilliam J. Noad ... ... 1 May 19
mAnselm W. Pine ... ... 1 May 19
mThomas J. Milner ... ... 1 May 19
mCharles T. Weston ... ... 1 May 19
mHenry J. White ... ... 1 May 19
mPercy Pearson ... ... 1 May 19
mJames J. Swallow ... ... 1 May 19
mHenry A. Hover ... ... 1 May 19
mFrederick J. Reed ... ... 1 May 19
mJames T. Newton ... ... 1 May 19
mSamuel Tucker ... ... 1 May 19
mWilliam T. Bettensen ... ... 1 May 19
mCharles Bacon ... ... 1 May 19
mCharles W. Smith ... ... 1 May 19
mGeorge E. Knight ... ... 1 May 19
mSidney Durdant Pead ... ... 1 May 19
mCharles Morse ... ... 1 May 19
mHenry C. Saunders ... ... 1 May 19
mWilliam Meakin ... ... 1 May 19
mGeorge Hewett ... ... 1 May 19
mPhilip Bradford ... ... 1 May 19

47

mHenry Moore ... ... 1 May 19
mWilliam E. Hynam ... ... 1 May 19
mAlphonso L. C. Curtis ... ... 1 May 19
mWilliam Burton ... ... 1 May 19
mEdmund A. Martin ... ... 1 May 19
mRichard Tems ... ... 1 May 19
mJoseph Eggleton ... ... 1 May 19
mGeorge H. Oakford ... ... 1 May 19
mJohn Warren ... ... 1 May 19
mGeorge E. Farrant ... ... 1 May 19
mAlfred Henry Futter ... ... 1 May 19
mSidney Freeman ... ... 1 May 19
mFrederick Hart ... ... 1 May 19
mGoddard Halliday ... ... 1 May 19
mCharles Henry Miles ... ... 1 May 19
mCharles Thomas Caws ... ... 1 May 19
mWilliam Steer ... ... 1 May 19
mRichard Andrew Lawrence ... 1 May 19
mFrederick J. Downer ... ... 1 May 19
mWilliam Henry Hancock ... 1 May 19
mJohn Ayres ... ... 1 May 19
mJesse Spencer ... ... 1 May 19
mSidney Harrison ... ... 1 May 19
mWilliam Marshall ... ... 1 May 19
mJoseph Pryor ... ... 1 May 19
mJoseph Sims ... ... 1 May 19
mGeorge Whayman ... ... 1 May 19
mWilliam Shilling ... ... 1 May 19
mWilliam Stockwell ... ... 1 May 19
mFrancis W. Dorrington ... 1 May 19
mCharles William Mogg ... ... 1 May 19
mCharles Wilson ... ... 1 May 19
mJoseph Williams ... ... 1 May 19
mEbenezer Child... ... ... 1 May 19
mArthur W. Broadbank ... 1 May 19
mArthur T. Livermore ... ... 1 May 19
mCharles Stray ... ... 1 May 19
mCharles William Dowden ... 1 May 19
mJohn James Joseph Halloran... 1 May 19
mAlfred Long ... ... 1 May 19
mJames Fox ... ... 1 May 19
mAlbert Stone ... ... 1 May 19
mSamuel Veale Batten ... ... 1 May 19
mWilliam H. Gubbey ... ... 1 May 19
mCharles H. Parkinson ... ... 1 May 19
mWilliam Rabjohns ... ... 1 May 19
mFrederick Sayer ... ... 1 May 19
mJohn Richards ... ... 1 May 19
mWilliam Sherborne Batten ... 1 May 19
mWillie Duddridge ... ... 1 May 19
mThomas Travers ... ... 1 May 19
mJohn Fare ... ... 1 May 19
mEdward G. Sturt ... ... 1 May 19
mHarry Tucker ... ... 1 May 19
mArthur John Lang ... ... 1 May 19
mJohn Husband ... ... 1 May 19

103

Digitized by Google

CHIEF OFFICERS (N.F.)—*contd.*

m John E. Heath	...	1 May 19	m Daniel Campbell	...	1 May 21
m George Carter	...	1 May 19	m Frank Keeler	...	1 May 21
m Walter White	...	1 May 19	m George Sales	...	1 May 21
m William Whitehead	...	1 Mar 21	m George Lanham	...	1 May 21
m Thomas Sandell	...	1 Mar 21	m Archibald Regis	...	1 Sept 21
m Thomas Arbury	...	1 Mar 21	m George Arthur Faint	...	1 Sept 21
m George Beech Byatt	...	1 Mar 21	m Lewis Charles Ingram	...	1 Sept 21
Walter Boyland	...	1 Mar 21	m Walter John Baker	...	1 Sept 21
m Charles Ernest Heighton	...	1 Mar 21	m Percy Owen Bulbrook	...	1 Sept 21
m Albert George Pentecost	...	1 Mar 21	m William John Wilson Gill	...	1 Sept 21
m Ernest Andrewartha	...	1 May 21	m Charles Henry Thomas	...	1 Nov 21
m Herbert Edward George	...	1 May 21	m Allen Edward Webb	...	1 Nov 21
m Joseph Benjamin Rees	...	1 May 21	m Alfred John Atlee	...	1 Nov 21
m James Elms Worsell	...	1 May 21	m John Mills	...	15 Dec 21
m Morris Ley	...	1 May 21	m George Gill	...	15 Dec 21
m Albert Hubert Lewis	...	1 May 21	m John Sullivan	...	15 Dec 21
m Robert Arthur Leeson	...	1 May 21	m Alfred Andrew Miller	...	15 Dec 21
m Cornelius Donovan	...	1 May 21	m Alexander Neal	...	25 May 21
121			139		

SENIOR MATES (PERMANENT CRUISER SERVICE).

Frederick Downing	...	23 June 83	m Henry G. Twine	...	1 July 17
Murdo McKenzie	...	4 July 88	m Charles Edgar Robinson	...	10 Oct 19
Thomas Harry Jackson	...	25 Aug 05	m William Smith	...	9 Feb 20
m *PW* Charles Henry Davis	...	11 Mar 07	m Archibald E. J. Vallentine	...	30 Dec 21
m Frederick George Petts	...	11 July 12	m Samuel Atkins	...	30 Dec 21
m Samuel Semple	...	13 Nov 15	m Valentine Hendley Mayrick	...	1 July 22
6			12		

SECOND MATES (PERMANENT CRUISER SERVICE).

Thomas Foster	...	10 May 93	m John McLoughlin	...	15 July 18
PW John Young	...	2 July 08	John J. Cannell	...	9 Feb 20
m Harry Hobbs	...	7 Sept 11			
3			5		

Digitized by Google

GENERAL OFFICERS.

	Corps Rank on Retirement.		
George Farquharson Pengelley	*General*	20 Aug	05
GSPm Sir William Thompson Adair, K.C.B., *p.s.c.* (*m*)	*General*	22 Feb	12
GSPm Sir William Charles Nicholls, K.C.B.	*General*	6 June	14
William Inglefield Eastman, *p.s.c.* (*m*)	*General*	24 Sept	14
**m*Sir* Herbert Edward Blumberg, K.C.B. (*Hon. Colonel Commandant Chatham Dn.* 21 *June* 25).	*General*	1 Jan	24
*mSt. George Bewes Armstrong, C.B., C.M.G., *p.s.c.* (*m*)	*General*	16 June	26
m*Sir* Alexander Richard Hamilton Hutchison, K.C.B., C.M.G., D.S.O. (*Hon. Colonel Commandant Plymouth Dn.*, 12 *Mar.* 29).	*General*	16 June	27
mGeorge James Herbert Mullins, C.B.	*General*	1 Apr	28
*Leonard Thales Pease, C.B., *p.a.c.*	*Lt.-Gen.*	24 Sept	14
m Lewis Conway-Gordon, C.B., *p.s.c.* (*m*)	*Lt.-Gen.*	15 Jan	23
m Hamilton Maxmillian Christian William Graham, C.M.G. ...	*Lt.-Gen.*	1 Jan	24
m Edward James Stroud, C.B., C.M.G.	*Lt.-Gen.*	16 Jan	24
m Gerald Robert Poole, C.B., C.M.G., D.S.O.	*Lt.-Gen.*	8 July	24
*mHarry Douglas Farquharson, C.M.G., *p.s.c.* (*m*)	*Lt.-Gen.*	8 Apr	25
mFrederick Charles Edwards	*Lt.-Gen.*	1 Apr	28
m Herbert Cecil Money, C.B.	*Maj.-Gen.*	12 Oct	10
m James Robert Johnstone, C.B.	*Maj.-Gen.*	22 Jan	11
GSPm Sir John Frederic Daniell, K.C.M.G., *p.s.c.* (*m*)	*Maj.-Gen.*	11 Apr	12
*m Harry Lynch Talbot	*Maj.-Gen.*	24 Sept	14
*GSP***mPW Sir* Archibald Paris, K.C.B., *p.s.c.* (*m*) (*Hon. Colonel Commandant Portsmouth Dn.* 26 *Sept* 23).	*Maj.-Gen.*	16 Oct	15

20

Officers retired under Orders in Council of 22nd February 1870, *and subsequent Orders in Council.*

COLONELS COMMANDANT.

	Corps Rank.		Brevet or other Rank.		
*GSP*mFrederic Amelius Ogle, C.B.	29 Aug	93	*M.G.*	29 Aug	96
m Thomas Field Dunscomb Bridge	2 Oct	02	*M.G.*	2 Oct	05
mCharles Gisborne Brittan, C.B.	12 Oct	10	*M.G.*	1 Apr	19
m John Rawdon Hodge Oldfield, C.B.	21 Nov	10	*M.G.*	13 Nov	18
m Edward Charles Bartlett Roe	21 Nov	13	*M.G.*	21 Nov	16
m Herbert Southey Neville White, C.B., M.V.O. ...	22 Jan	14	*M.G.*	6 May	18
GSPm Sir George Grey Aston, K.C.B., *p.s.c.* (*m*) ...	24 Sept	14	*M.G.*	24 Sept	17
m Charles Ernest Edward Curtoys, C.B.	21 June	15	*M.G.*	21 June	18
mJohn Bruce Finlaison, C.M.G.	8 July	24	*M.G.*	10 Feb	27

9

COLONELS.

	Corps Rank.		Brevet or other Rank.		
m Frederick Rowlandson Godfrey	22 Jan	17		—	
m Frank Truscott Phillips	11 Apr	18		—	
m Leander William Miller	21 Sept	21		—	
m Joseph Arthur Myles Ariel Clark, C.B., C.M.G. ...	1 Jan	23		—	
***mHugh Dermod O'Sullivan, C.B.E.	1 Jan	24	*M.G.*	1 Oct	28

5

Digitized by Google

LIEUTENANT-COLONELS.

	Corps Rank.	Retd. Col.	Brevet or other Rank.
m George Albert Lawrence Rawstorne ...	12 June 97	—	*Lt.-Col.* 22 June 94
m John Wilmot Robyns	19 Oct 00	—	*Col.* 10 Feb 04
m Arthur Glanville Tatham, C.B. ...	7 Apr 04	—	*Brig.-Gen.* 25 Oct 19
m Cyril Field	23 Apr 05	—	*Col.* 23 Apr 08
m William Sidney Smith Harvest ...	5 Dec 05	—	*Col.* 8 May 08
Henry Dowrish Drake, C.B.E., *p.s.c.* (*m*)	7 Dec 07	—	*Col.* 6 May 08
m Robert Douglas Beith	1 Sept 10	—	*Lt.-Col.* 5 Aug 09
m Edwin Gifford Lywood	12 Oct 10	—	*Lt.-Col.* 30 June 10
m John Markham Rose, D.S.O., *p.s.c.* (*m*)	2 Oct 11	1 July 19	—
m Horace Carlyon Evans	11 Apr 12	—	*Lt.-Col.* 5 Aug 11
m*Cecil Alvend FitzHerbert Osmaston, C.B., C.B.E.	14 Dec 13	24 July 20	—
m Sydney Gaitskell	24 Sept 14	1 Jan 21	—
m Gerald Noel Anstice Harris, C.B.E. ...	17 Nov 14	16 Aug 20	*Col.* 1 Jan 17
m Granville Mackay Heriot, D.S.O. ...	14 July 15	—	*Lt.-Col.* 23 Apr 15
m Walter William Frankis	31 Jan 16	—	—
m Francis Doveton Bridges, C.M.G. ...	8 June 16	31 Jan 21	—
m Arthur de Winton Kitcat	1 Sept 16	—	—
m Charles Louis Brooke, C.B.	18 Sept 16	15 May 21	—
m Henry La Touche Darley	12 Oct 16	1 Apr 21	—
m William John Langford (*Retired on Gratuity*)	19 Jan 17	—	—
m Guy Vandeleur Robinson	22 Jan 17	7 Nov 21	—
m Charles Arthur William Francis ...	9 Aug 17	—	—
*m Pryce Peacock, C.M.G.	10 Sept 17	11 Feb 21	—
m Evelyn Henry Orlebar	17 Sept 17	—	*Lt.-Col.* 24 Sept 08
m Thomas Henry Hawkins, C.M.G. ...	1 Oct 17	30 June 19	—
m William Dixon, C.M.G....	1 Jan 18	—	*Lt.-Col.* 1 Oct 14
m Edward Kenmir Story	11 Apr 18	—	*Lt.-Col.* 25 Oct 17
***m*Sir Maurice Pascal Alers Hankey, G.C.B., G.C.M.G. (*Secretary Imperial Defence Committee, Secretary to the Cabinet and Clerk to Privy Council*) ...	11 Nov 18	—	—
m John Ernest Crowther	5 Jan 19	—	—
m Edward Roden Cottingham, M.V.O.	1 Feb 19	—	—
m William Price Drury, C.B.E.	18 Mar 19	—	—
m Gerald Aylmer Cox	20 Mar 19	—	—
m Herbert Slessor, O.B.E.	1 Apr 19	—	*Lt.-Col.* 22 June 06
m Arthur Matthew Connolly	14 Apr 19	—	—
m Arthur Gustave Vincent, C.B.E. ...	21 Apr 19	—	—
*m Charles Edwin Collard, C.B. ...	22 May 19	—	—
*m Godfrey Lancaster Beaumont, O.B.E.	4 June 19	—	—
m Charles Louis Shubrick...	16 June 19	—	—
m Richard James Saumarez, C.M.G. ...	1 July 19	—	—
m Roland Martin Byne, O.B.E.... ...	24 July 19	—	—
m Charles Hope Willis, C.B.	16 Aug 19	—	*Col.* 3 June 17
**m Harry Douglas Palmer	30 Sept 19	—	—
m Edward Yorke Daniel, C.B.E. ...	15 Nov 19	—	—
mFrederick William Edward Eady, O.B.E.	5 Jan 20	—	—
m Frank Evelyn Chichester Burnard Chichester...	10 Jan 20	12 Dec 22	—

Digitized by Google

LIEUTENANT-COLONELS—*contd.*

	Corps Rank.	Retd. Col.	Brevet or other Rank.
*m Trant Bramston Luard, D.S.O. ...	30 Nov 20	27 Feb 24	—
*m Arthur Phayre Grattan	31 Jan 21	30 June 22	—
m Edward West Harding	11 Feb 21	29 Dec 22	—
m Richard ffolliott Willis, C.B. ...	1 Apr 21	24 Sept 23	—
m Nathaniel Fiennes Trotman	11 Apr 21	—	*Lt.-Col.* 30 May 17
m Francis Hamilton Howard Hall ...	21 June 21	—	—
m Henry Nelson Hobart Houghton ...	21 Sept 21	—	—
**m Charles D'Oyly-Harmar, D.S.O. ...	17 Aug 23	5 Apr 25	—
m Maurice Filmer Bennett	27 Feb 24	3 July 28	—
m William Patrick Arbuthnot	1 Mar 24	28 Apr 28	—
*m Harold Ozanne, D.S.O.	5 Apr 25	19 May 29	—
m Prescott Sandilands, D.S.O.	3 Dec 26	—	—

57

PAYMASTERS AND BARRACK-MASTERS.

	Corps Rank.	Retd. List.	Brevet or other Rank.
	Lt.-Col.	*Col.*	
m John Raymond Garrett, O.B.E. ...	„ 21 Aug 17	„ 7 June 24	
m John Leonard Homer, O.B.E. ...	„ 9 Mar 18	„ 9 Oct 20	
m Charles Clarke, M.V.O., O.B.E. ...	„ 12 Aug 18	„ 2 June 19	*Col.* 1 Jan 18
*m John Arthur Tupman, O.B.E. ...	„ 20 Aug 18	„ 1 Nov 23	
m Arthur Egmont Rombulow-Pearse ...	„ 19 Oct 18	„ 7 Jan 24	
m Gilbert Ironside Anderson	„ 3 Aug 19	„ 8 Dec 23	
m Henry Cleeve Benett, C.M.G.	„ 27 June 27	—	
*PW***m Hugh Watson Channer	„ 23 Sept 27	—	
	Maj.		
Henry John Lawrence Norcock	„ 11 Sept 82	—	*Lt.-Col.* 6 Oct 92
m Henry Gritton	„ 1 Sept 83	—	*Lt.-Col.* 1 Aug 97
m Ernest Charles Lambert Congdon ...	„ 5 Dec 93	—	*Col.* 6 Oct 08
m Dacre Lennard Barrett, C.B.E. ...	„ 11 July 94	—	*Col.* 11 Feb 09
m John Lewis Rooke Maclurcan ...	„ 25 Jan 95	—	*Col.* 27 May 11
GHP Frederick Colpoys Ormsby Johnson	„ 25 Mar 95	—	
Walter James Gaitskell	„ 4 June 96	—	*Col.* 24 Mar 08
m Herbert William Liddell Holman ...	„ 23 May 99	—	*Lt.-Col.* 13 Dec 08
Richard Keppel Winterton Rose Clavell...	„ 1 May 95	—	*Col.* 1 Jan 11
GHP m Schofield Patten Peile, C.B. ...	„ 20 Nov 95	—	*Col.* 6 Dec 12
*m Humphrey Oldfield	„ 11 Mar 08	—	*Lt.-Col.* 1 Sept 12

19

MAJORS.

	Corps Rank.	Ret. Lt.-Col.	Brevet or other Rank.
m Herbert Everitt	27 Sept 80	—	*Lt.-Col.* 26 Jan 84
GHP Frederick Robert Beechey	1 July 81	—	*Lt.-Col.* 22 Apr 85
Alexander George Anson	1 July 81	—	*Lt.-Col.* 4 Aug 85
GHP Adolphus Edward Sparshott ...	4 June 85	—	*Major* 1 Jan 85
m Hamilton de la Poer Beresford ...	1 Dec 86	—	

5

Digitized by Google

MAJORS—*contd.*

	Corps Rank.	Ret. Lt.-Col.	Brevet or other Rank.
Arthur Clement Smyth	8 Dec 87	—	
Benjamin Arthur Milne	25 Jan 88	—	*Lt.-Col.* 25 Jan 95
GHP m Thomas Moore	12 Oct 89	—	
m Henry Yeatman Hext	20 Nov 89	—	*Major* 6 Dec 88
m James Bruce Darling	18 Nov 92	—	
Graham D'Arcy Anderson	27 Aug 98	—	
m Archibald George Brabazon Urmston, D.S.O.	11 Feb 99	—	*Lt.-Col.* 2 May 00
*m Aubrey Hamilton Cox...	1 July 99	—	*Lt.-Col. R.G.A.*, 1 Dec 16
m David Augustus Hailes, O.B.E. ...	10 Feb 00	—	*Lt.-Col.* 21 July 08
GHP m James Rainey Goddard	1 Nov 00	—	
m Richard Lane Bayliff	23 Apr 02	—	*Lt.-Col.* 25 May 09
GHP m Ashton Hope Hire	7 Apr 04	—	*Lt.-Col.* 1 Sept 09
m William Bathurst Dauntesey, C.B., C.B.E.	30 Jan 05	—	*Lt.-Col.* 1 Sept 10
GHP *William Edward Gunnell Connolly	7 Feb 05	—	
*m Gilbert Drage, D.S.O....	1 Oct 08	—	*Lt.-Col.* (T.F.) 10 Sept 14
m Francis Rayner Boyle	19 May 10	—	
m Hugo Worthington	1 Aug 10	16 Aug 20	*Lt.-Col.* 1 Oct 14
m John Robert Henry Homfray, C.B.E....	10 Oct 10	16 Aug 20	*Lt.-Col.* 1 Oct 14
m Arthur Frederick Binney	14 Oct 10	16 Aug 20	*Lt.-Col.* 1 Sept 15
‖Ernest David Eckford Geddes	9 Dec 10	—	*Major* 22 Mar 09
m Fitzstephen John Featherston French...	27 July 11	—	*Lt.-Col.* 1 Sept 15
***m Charles Julian Thoroton, C.M.G. ...	4 Sept 11	31 Jan 21	*Lt.-Col.* 3 Oct 16
*m Frederick Lewis Dibblee	19 Sept 11	—	*Lt.-Col.* 1 Sept 16
m Edward McCarthy	18 Oct 12	1 Feb 19	*Lt.-Col.* 1 Jan 17
m Robert Cator, O.B.E.	20 Nov 12	31 Jan 21	*Lt.-Col.* 1 Jan 18
m Thomas Orde Hans Lees, O.B.E., A.F.C.	21 June 15	7 Nov 21	
m Frank Bruce Annandale Lawrie ...	23 Sept 15	17 Aug 23	
m Henry Spencer Hamilton Richmond ...	23 Sept 15	17 Aug 23	
m Arthur William George Ridings ...	23 Sept 15	17 Aug 23	
m*Arthur George Troup, *p.s.c.* (*m*) ...	23 Sept 15	—	*Lt.-Col.* 30 June 16
m George Young Russell	23 Sept 15	17 Aug 23	
m Henry Ralph Neville D'Oyly ...	23 Sept 15	27 Feb 24	
m George Lewis Forster Shewell... ...	23 Sept 15	27 Feb 24	
m Charles Arthur Bishop, O.B.E., *p.a.c.*	23 Sept 15	5 Apr 25	
m George Cyril Woodcock, O.B.E. ...	23 Sept 15	3 Dec 26	
m Richard Noel White	1 June 16	—	
m Noel Stanley Clutterbuck, D.S.O. ...	1 June 16	22 May 27	
m Edward Fynmore Trew, C.M.G., D.S.O., *p.s.c.* (*m*) (*Honorary Brig.-General, 4 Aug* 20)	17 June 16	—	*Lt.-Col.* 30 Sept 19
m Charles Shelton	1 Sept 16	—	
m Percy Harold Colley ... ... (*Employed with Army* (*T.F.*))	12 Oct 16	21 June 28	
m Percy Raworth Heycock	28 Nov 16	21 June 28	*Lt.-Col.* 2 May 17
*m Richmond Campbell Shakespear Waller	15 Dec 16	13 July 28	*Maj.* 30 June 16
m Gerald Cholmondeley Wainwright ...	7 Jan 17	—	
m Charles Salusbury McNab Davenport ...	11 Jan 17	—	
m Arthur Reginald Maxwell	22 Jan 17	—	
m Thomas Amaury MacNamara Bourchier	11 Mar 17	—	
m Bernard Frederic Trench	1 May 17	31 Dec 28	

‖ *Retired under Order-in-Council of 12th December*, 1885.

Digitized by Google

MAJORS—*contd.*

	Corps Rank.	Ret. Lt.-Col.	Brevet or other Rank.
m Gerald Stephen Hobson	6 June 17	—	
m Henry Bryan Nelson Panton	6 June 17	—	
m Ashworth Clegg Butt...	6 June 17	16 June 29	
m Guy Harrison	6 June 17	—	
m Arthur Mervyn Toulmin	6 June 17	—	
m Arthur Martyr Deakin	6 June 17	—	
m Bernard George Weller, C.B., D.S.C. ...	6 June 17	—	*Lt.-Col.* 23 Apr 18
m Edward John Huskisson, M.C. ...	6 June 17	—	
*m Gordon Harvey Howard Prynne ...	6 June 17	—	
*m Ralf Sumner Gibson	6 June 17	—	
m Robert Kevern Clarke Nutt	6 June 17	—	
m Henry de Laval Willis...	6 June 17	—	*Maj.* 1 Jan 17
m Walter Keppel Garnier...	6 June 17	—	
m Harold Godfrey St. George Morgan ...	6 June 17	—	
m Alfred Denis Bertram Godfray ...	6 June 17	—	
m Godfrey Herbert Jollye, O.B.E. ...	6 June 17	—	
m Arthur Kelly Evans, O.B.E., M.C. (*R.S.O., R.N. & R.M., Liverpool*, 6 *Apr* 25)	1 Sept 17	—	
m Harold Frank Pemberton Rees ...	1 Sept 17	—	
*m James John Bramble	1 Jan 18	—	
m John Henry de Marie Hickie Knight ...	1 Jan 18	—	
m *Rev.* Charles Horace Malden ...	1 Jan 18	—	
m Thomas Anthony Victor Wright ...	1 Jan 18	—	
m Robert Warrington Joseph Laing ...	1 Jan 18	—	
m Francis Joseph Brett	1 Jan 18	—	
m Freeman Charles Nepean Bishop, *p.a.c.*	1 Jan 18	—	
m Dudley Leigh Aman, D.S.C., *p.s.c.* (*m*)...	1 Jan 18	—	
m Ivor Harries	1 Sept 18	—	
m Charles Arthur Tennyson	1 Sept 18	—	
m George Pinckard Lathbury, D.S.C. ...	1 Sept 18	—	
**m James Cotton Farmer	1 Sept 18	—	
m John William Seigne	1 Sept 18	—	
mDavid James Gowney, D.S.C., D.C.M.	31 Dec 18	—	
m John Paschal Nind	1 Jan 19	—	
m Gerald Heguerty Furtado Abraham ...	1 Jan 19	—	*Maj.* 23 July 17
*m Alexander George William Grierson ...	1 Jan 19	—	
mEdward Hugh Ward	7 June 24	—	*Maj.* 1 Jan 18
88			

Retired on Gratuities.

Augustus Thornton Down	22 June 93	—	
m Harry Reginald Lockyer Pym ...	26 July 97	—	
m Francis Jolliffe Raitt	17 Aug 97	—	
Cecil Henderson	27 Nov 02	—	
m Neville Anderson Woodward Scott ...	10 May 11	—	
PW m *Rt. Hon. Sir* Leslie Orme Wilson, P.C., G.C.S.I., G.C.I.E., C.M.G., D.S.O.	26 Jan 15	—	*Lt.-Col.* 13 Jan 19
PW m Henry Hudson Fraser Stockley, M.V.O., O.B.E. (*Employed in Lord Chamberlain's Dept.*)	7 Oct 16	—	
GHP m Walter Erskine Binney	27 Jan 19	—	
m Frank Lovell Haslewood	1 Feb 19	—	
9			

Digitized by Google

MAJORS—*contd.*

	Corps Rank.	Ret. Lt.-Col.	Brevet or other Rank.
*mChetwode George Green Crawley ...	13 Mar 19	—	
m Alan Lydiat Durst	1 Apr 19	—	
*mAlfred Edward Syson, O.B.E.	18 Apr 19	—	
m Hugh Caledon Atkinson	22 Apr 19	—	
m Kenneth Edward Lawrance, O.B.E. ...	7 June 19	—	
m Moore Havelock Marshman	8 June 19	—	
m Nowell FitzEdward Greville Sampson-Way	30 June 19	—	
m*HP* John Deane Newbank Wyley, O.B.E.	23 July 19	—	
m Charles Frederick Oliver Graham, O.B.E.	30 Sept 19	—	
m John Evelyn Leonard Wilton ... 19	4 Dec 19	—	

CAPTAINS.

	Corps Rank.	Retd. Major.	Brevet or other Rank.
m *Arthur Hill*	3 Aug 67	—	*Major* 1 Oct 75
m John Straghan	22 Aug 67	—	*Major* 5 July 79
*PW*m *Sir* William Hutcheson Poë, *Bt.*, C.B.	1 July 81	—	*Lt.-Col.* 23 Dec 87
m Aylmer Charles Pearson	1 July 81	—	*Major* 15 June 85
**mReginald Adams Marriott, D.S.O. ...	23 Mar 86	—	*Major* 24 Mar 86
m William Henry Palmer...	29 Aug 88	—	*Major* 1 Jan 18
Edward Henry Payne Barker	1 Apr 98	—	
Brian James Delves Walthall	1 Dec 01	—	
m Aidan Isaac Bell, O.B.E.	1 Sept 15	—	*Major* 1 Jan 19
m Geoffrey Miles Crick	1 Sept 16	—	
m John Searle Hicks	1 Sept 16	—	
m *Rupert Alexander Gaskoin Stewart* ...	4 Apr 17	—	
m Thomas Inglefield Eastman	12 May 17	—	
m Edwin John Williams	11 Sept 17	—	
m John Herbert Willoughby	23 Oct 17	—	
m‖Eric D'Oyly Walters	1 Jan 18	—	
m Edward Gordon Madgewick Roe ...	12 Feb 18	—	
m John Frederick Richards	15 Mar 18	—	
m James Cheetham, D.S.C.	15 Mar 18	—	
m James Frederick Ellison, M.C., D.C.M.	15 Mar 18	18 Oct 22	
m George Rutherford	23 Mar 18	—	
m Herbert Edward Beere	24 Mar 18	—	
m William Charles Wellington	3 Apr 18	—	
m John Joseph Warner	11 Apr 18	—	
*m Robert John Carpenter	11 Apr 18	—	
m Hugh Boffey	11 Apr 18	1 Jan 21	
m Thomas Henry Burton, M.C. (*R.M. Police Force*, 25 *Apr* 23)	23 Apr 18	—	
mFrederick Russell	24 Apr 18	—	
mAlfred Edward Rann, O.B.E., M.C. (*R.M. Police Force*, 21 *Mar* 23) ...	24 Apr 18	—	
m James Campbell Lambert, D.C.M. ...	24 Apr 18	—	
m Charles Henry Smith	7 May 18	—	
m John William Carroll	7 May 18	—	
m George Percival Yorke Mascall... ...	7 May 18	—	
m Theodore Frederic Vernon Cooke, D.S.O.	7 May 18	—	*Major* 7 May 18
m Ernest Wynniatt Husey 35	7 May 18	—	

Officers whose names are in italics *have commuted their pay.*
‖ *Retired under Order-in-Council of 12th December*, 1885.

Digitized by Google

CAPTAINS—*contd.*

	Corps Rank.	Retd. Major.	Brevet or other Rank.
nDaniel Broadwood	23 May 18	—	
n*Mark Cuthbert Adamson*	18 June 18	—	
n‖Eric Simonds	17 Mar 19	—	
nCharles Quintin Parsons...	25 Apr 19	—	
nHugh Louis Frossard	5 June 19	—	
nWilliam John Stuart	5 June 19	—	
nJames Edward Preston, C.G.M., D.C.M.	6 Jan 21	—	
nSamuel Watkin Bucknall (*R.M. Police Force, 4 June* 23)	6 Jan 21	—	
nWilliam Alfred Pinkerton	6 Jan 21	—	
nRalph Matthews	6 Jan 21	—	
nJohn Wood Roberts	6 Jan 21	—	
nPhilip Thornely Taylor	6 Jan 21	—	
nJoseph Edward Swain	6 Jan 21	—	
nWilliam Harris (*R.M. Police Force,* 20 *Dec* 22)	6 Jan 21	—	
nHerbert Marshallsay Jones (*R.M. Police Force,* 19 *May* 23)	6 Jan 21	—	
nFrederic Charles Watkins	6 Jan 21	—	
nJames Parvin	6 Jan 21	—	
nGeorge Underhill, D.S.C. (*R.M. Police Force,* 21 *Dec* 22)...	6 Jan 21	—	
nD'Arcy Albert Bunyan (*R.M. Police Force,* 16 *Sept* 26)	6 Jan 21	—	
nGeorge Knott	11 Feb 21	—	
nThomas Hills (*R.M. Police Force,* 23 *Apr* 23)	11 Apr 21	—	
nGeorge Allan (*R.M. Police Force,* 16 *Sept* 26)	9 July 21	—	
nJohn Edward Flower, C.G.M.	27 Aug 21	—	
n*Charles Grant de Bouillon Godfrey* ...	7 Nov 21	—	
n*Cecil Henry William Blunt*	21 Dec 21	—	

60

Retired on Gratuities.

	Corps Rank.	Brevet or other Rank.
Francis Elwyn Bunbury Eagle	20 Nov 95	*Major (Army)* 18 Oct 02
Wilfred Hugh Moore Smith	26 Jan 97	
nThomas Woodford Peachy Dyer	21 May 97	
Arthur Thomas Schreiber	1 Apr 98	
nEdward Harding Bookett-Pugh	1 Apr 99	
Herbert Jefferis Coles	1 Nov 00	
nWilliam George Simpson, C.M.G., D.S.O.	1 Apr 01	*Col. London Regt.* 5 Aug 18
nJames Donald Hay Shaw	1 Apr 02	
nJohn Bush	31 Oct 08	
nJohn Edward Van der Kiste	1 Jan 09	

10

Officers whose names are in italics *have commuted their pay.*
‖ *Retired under Order-in-Council of 12th December,* 1885.

Digitized by Google

CAPTAINS—*contd.*

	Corps Rank.	Brevet or other Rank.
mHubert Richard Twiss	10 Dec 09	
mEdward Percy Hamilton Pardoe, O.B.E.	1 Jan 11	
Archibald John Herman Smith	1 Sept 11	
*PW*mStephen Arthur Stoddart	1 Jan 12	
mRowland Harries	1 Sept 13	
mFrancis Stanley Richards	1 Sept 14	
m‖William Owen Howard Wise	1 Sept 15	
mPercy Ralph Simon	1 Sept 15	
mHarry Stewart Devereux Went	1 Sept 15	
mVyvyan Cedric Martin Kelsey	30 Jan 17	
mRalph Lyndhurst del' Strother	30 Jan 17	
mGeoffrey Sackville Treherne Newbold	6 June17	
22		

LIEUTENANTS.

m*Francis Hender Mountseven, C.M.G.*	11 Nov 65	*Lieut.-Col. & Hon.-Col.* 12 July 99
Henry Vansittart	16 Dec 68	
Octavius Edward Owen	1 Oct 73	
Frederick Hugh Cox	1 Jan 99	
mJohn Reginald Heath Gattey	1 Jan 01	
John Henry Percy Barcroft	1 July 04	
mCharles Allen Feely	27 Mar 15	
Reginald John Temple Thompson (*act*)	27 Mar 15	
*PW*mAlfred Charles Miller	13 May 15	
mJohn Wallace Edwards Crooke (*act*)	21 Nov 15	
mJames Alfred Gates	8 May 15	
mGeorge Albert Lyne	18 Jan 16	
mArthur William Mead	18 Jan 16	
mThomas Francis Connew	18 Jan 16	
mJohn Franklyn, M.C.	18 Jan 16	
mGeorge Ernest Cutcher	9 Mar 16	
mCharles Halliwell	22 Mar 16	
mErnest Flaye	11 Sept 16	
mThomas William Megam Wood	20 Sept 16	
m*Reginald Lewin Harris*	20 Sept 16	
mArthur John Louis Clanchy	24 Sept 16	
mFrederick Rosser	16 Oct 16	
mBasil Baseby, D.S.C.	1 Feb 17	
mEdward Charles Mugridge	18 Mar 18	
mWilliam Horace Willy	18 Mar 18	
‡‡mColston John Fell	20 Dec 18	
mCecil Edward Clark	20 Dec 18	
mFrederick St. George English	1 Sept 21	
mJohn Geoffrey Godwin	1 Sept 24	
mAlbert Edward Westcott	1 Aug 25	
mWilliam Alfred Young	6 Nov 25	
mJames Murdoch	7 Aug 26	
32		

Officers whose names are in italics *have commuted their pay.*
‖ *Retired under Order-in-Council of 12th December,* 1885.
‡‡ *Retired under Order-in-Council of 12th October,* 1925.

Digitized by Google

QUARTER MASTERS.

LIEUTENANT-COLONELS.

	Seniority.
mWilliam Symes, O.B.E.	23 Feb 20
mWilliam George Sparrow, O.B.E.	4 June 20
mRichard George Wharton, O.B.E. (*R.S.O. London*, 1 *Aug* 23)	3 June 21
mGeorge Henry Littleton	22 Aug 26
mHenry George William Beard	24 Aug 27
5	

MAJORS.

	Corps Rank.	Retd. Lt.-Col.
*GHP*mValentine Brown	8 Aug 89	—
*GHP*John Muir	17 Mar 95	—
John White	27 May 02	—
mWilliam Isaac Pawsey	18 June 03	—
mFielder Duffin	1 Oct 09	—
mJames Simpson, O.B.E.	27 Mar 12	1 Jan 20
mJoseph McFarlane Mitchell	18 June 13	—
mAndrew McRae	15 July 16	—
mSidney Lowther	15 July 16	—
mEdwin Luff	15 July 16	—
mCharles Hill	25 Sept 16	—
mJoseph Battin	9 Mar 17	—
mAlbyn Edward Brown	10 May 17	12 Dec 23
mFrank Waters	22 Oct 17	—
mJohn Hammond	5 Feb 19	—
mFrancis Henry Hellier Chapman	11 Apr 19	—
mFrederick Edward Benham	6 Sept 19	—
mWalter Edward Downer	2 Oct 20	—
mFrancis Albert Ackerman	7 June 26	—
19		

CAPTAINS.

	Corps Rank.	Retired Major.
Albert Baker	17 Oct 10	22 Sept 12
James Squires	1 July 17	13 Mar 18
mAlbert Gibson	1 July 17	21 Aug 18
mHenry Ernest Lidiard	1 July 17	17 Oct 19
mGeorge Thomas Monk	18 Jan 22	20 Apr 26
mAlbert Edward Whiting	17 Apr 25	29 Dec 27
6		

Officers whose names are in italics *have commuted their pay.*

Digitized by Google

LIEUTENANTS.

	Corps Rank.	Rank on Retired List.
‖mArthur Hill	22 Sept 94	—
mSamuel William Perry	25 Feb 04	*Major* 18 Sept 17
mRobert Watts	14 June 10	*Captain* 16 May 17
mWalter Acock	9 Jan 15	—
mGeorge Lloyd	27 Oct 17	—
mHenry Martin	20 Feb 18	—
mJohn Percy Huntingford	5 July 18	—
mGeorge Burt	10 Apr 19	*Captain* 7 June 26
mSidney Albert Allison	3 Jan 20	*Captain* 19 Apr 26
mCharles Thomas Savill	18 Jan 22	*Captain* 18 Jan 29
10		

DIRECTORS OF MUSIC AND MUSICAL DIRECTORS.

mBenjamin Stephen Green, M.V.O.	*Captain* 31 Jan 18		—
mJohn Charles James Hoby, M.B.E., Mus.Doc. (Oxon), L.R.A.M., A.R.C.M.	*Captain* 14 Nov 25	*Major*	12 June 28
mJames Sanderson Nicholson	*Lieut.* 3 Mar 17	*Captain*	16 Jan 24
mJohn George Welsh, M.B.E.	*Lieut.* 3 Nov 20	*Captain*	28 May 28
mBertram Walton O'Donnell, M.V.O., F.R.A.M.	*Lieut.* 2 Aug 21		—
5			

CHIEF SCHOOLMASTERS.

mCharles William Anthony Bailey	11 Mar 18	*Captain*	1 Feb 19
mGeorge Watson	11 Mar 18	*Captain*	1 Feb 19
mWilliam Thomas Goss	11 Mar 18	*Captain*	1 Feb 19
mWilliam James Hardy	1 June 18	*Captain*	1 Feb 19
mFrancis Ellis Legg	1 June 18	*Major*	1 Feb 27
mWilliam Sydney Rowe	3 June 19	*Major*	3 June 27
6			

HEADMASTERS.

mPeter Colliver Hodder	1 June 18	*Lieut.*	9 Jan 23
mWilliam Trinick	3 June 19	*Lieut.*	1 July 27
mFrederick Albert Trace	9 Jan 23		—
3			

SCHOOLMASTERS.

Charles Williams	1 July 81 —
John R. Sheppard	1 July 81 —
George Hall	1 July 81 —
Edward Hawkins	12 June 96 —
Henry John Leese	29 July 96 —
Charles John Pickford	17 Dec 97 —
6	

COMMISSIONED BANDMASTERS.

mWilliam Charles Windram	1 Feb 19	—	
mArthur Moffatt	1 Feb 19	*Lieut.*	12 Aug 22
mHerbert Reely	1 Feb 19	*Lieut.*	1 Mar 25
mGeorge Knight Clarke	17 May 19	—	
mThomas Henry Worringham Read	5 June 19	—	
mAlbert Victor Sparrow	27 Nov 24	—	
mRichard Walker	19 July 25	—	
7			

‖ *Retired under O. in C. of 12th December*, 1885.

Digitized by Google

BANDMASTERS, R.M. BAND.

	Corps Rank.	Rank on Retired List.
Frank Winterbottom	28 Apr 80	—
Ernest Dowell	9 Aug 04	—
Charles Chesterman	12 Oct 04	—
m Herbert George Naylor	23 Feb 11	—
m James Gilbert Dowell	23 Feb 11	—
m Henry Callow	8 Oct 15	—
m Henry Lodge, M.S.M.	24 Jan 20	—
m Thomas Hawkins	22 Oct 21	—
8		

COMMISSIONED R.M. GUNNERS.

m Frank Buckland	18 Mar 18	*Lieut.*	20 Aug 22
m Barnett King	18 Mar 18	*Lieut.*	24 Aug 22
m John Masterton	18 Mar 18	*Lieut.*	1 Aug 22
m Sidney Thomas Washburn	1 July 22		—
m John Porteous	1 July 22		—
m Horace Puxley	21 Nov 22		—
m Albert Victor Christian Kemp	19 June 24		—
m Percy William Sparkes	15 June 26		—
m Walter Edward Shaw	10 Apr 28		—
9			

R.M. GUNNERS.

m William George Thomas Bounds	1 Sept 11		—
m Frederick George Spicer	1 Sept 12		—
m Thomas Uren	13 June 13		—
m Robert Brooks	13 June 13		—
m George Logan Rose	13 June 13		—
m William Gazeley	13 Feb 14		—
m Henry Maconochie	13 Feb 14		—
m Ernest Kimber	19 June 14		—
m William Benjamin Tupper	19 June 14		—
m John Elsdon	11 June 15		—
m William Greig	11 June 15		—
m William Shannon	29 Oct 15		—
m Frederick Charles Wyld	29 Oct 15		—
m Henry Samuel Fee	29 Oct 15		—
m John Creeden	29 Oct 15		—
m Ernest George Thornton, M.B.E.	11 June 16		—
m James Edwin Dobson	15 June 16		—
m John Clifford Childs	15 June 16		—
m Frank Ernest Nixon	15 June 16		—
m Henry Robert Saunders	28 May 17		—
m Gilbert Charles Durbin	28 May 17		—
m Arthur Harry Watton	28 May 17		—
m William Jackson	28 May 17		—
m Edward Charles John Ims	6 Nov 17		—
m Thomas Emanuel	6 Nov 17		—
m Henry John Jordan	10 Apr 18		—
m John Clerk	10 Apr 18		—
m George Robert Vale	15 Nov 18	*Lieut.*	28 July 20
m Arthur William Eagle	8 Feb 22		—
m Harold Blanchard	8 Feb 22		—
m Frank Narramore	8 Feb 22		—
31			

Digitized by Google

R.M. GUNNERS—*contd.*

	Corps Rank.	Rank on Retired List.
mClifford Augustus Davies	8 Feb 22	—
mWilliam John Walker	8 Feb 22	—
mHerbert Clarke	8 Feb 22	—
mCharles McIntosh Buchanan...	8 Feb 22	—
mAlbert Charles Marlow Cox	8 Feb 22	—
36		

COMMISSIONED SERGEANT-MAJOR.

mJohn Picknoll Presley	1 Feb 19	—
1		

SERGEANTS-MAJOR.

*GHP*William Tettersell	1 July 81		—
Thomas William Holdstock	8 Aug 89		—
mJames John House	16 July 95		—
Frederick Medlon	19 Nov 01		—
mWilliam Ward	20 Sept 14		—
mRichard Sadler	20 Sept 14		—
mFrank Owen Priscott	20 Sept 14		—
mErnest Child	10 Oct 14		—
mThomas George Hicks	18 Jan 16		—
mEdward Charles Saunderson	18 Jan 16		—
mWilliam Joseph Flanagan, M.S.M.	29 Jan 17		—
mHarold George Swain	28 Aug 17		—
mCharles William West	22 Aug 18		—
mHubert Percy Arnold	22 Aug 18		—
mWilliam Starling	22 Aug 18		—
mWilliam Carleton, M.S.M.	12 Oct 18		—
mJames Clift	4 Mar 19		—
mWilliam Arthur Band	13 Mar 19		—
mJames Henry Wakeman, M.S.M.	13 Mar 19		—
mWilliam George Hughes	13 Mar 19		—
mAlbert Yarrow	13 Mar 19		—
mWilliam Thompson	13 Mar 19		—
mGeorge Parsons Hann, M.S.M.	13 Mar 19		—
mJames Thomas Redding	13 Mar 19	*Lieut.*	1 Jan 20
mHerbert Francis Denyer	13 Mar 19	*Lieut.*	1 Jan 20
mJohn Charles Henry Bailey	13 Mar 19	*Lieut.*	1 Jan 20
mJames Stephen White	13 Mar 19	*Lieut.*	1 Jan 20
mGeorge Ernest Durham	13 Mar 19		—
mJohn Bushell, M.M.	13 Mar 19		—
mRobert Ernest Spink...	13 Mar 19		—
mAlbert Frederick Eves	13 Mar 19		—
mJames Harris	13 Mar 19		—
mFrank James Johnson	13 Mar 19		—
mEthelbert Henry Baker	19 July 19		—
mCharles Frederick Coward, M.S.M.	19 July 19		—
mArthur Frederick Fletcher	19 July 19		—
mJulius Bach	19 July 19		—
mNeil Hamilton	19 July 19		—
mWilliam Kenyon	19 July 19		—
mGeorge Ewart Wills, M.S.M.	14 Aug 19		—
Joseph William Werry, M.S.M.	14 Nov 19		—
41			

Digitized by Google

SUPERINTENDING CLERKS.

	Corps Rank.	Rank on Retired List.
Thomas James Adams	16 Sept 87	—
Robert Meikle Crowe	5 Nov 97	—
m William Pearce, M.S.M.	27 Feb 98	—
Robert Herring Cattell	1 Dec 05	—
m Cecil Thomas Kelsey, M.S.M.	11 Aug 17	—
m Ralph Briggs	11 Aug 17	—
m Frank James Garbe, M.S.M....	11 Aug 17	—
m John William Smith, M.S.M.	11 Aug 17	—
m Arthur Davis	19 Jan 19	—
m Henry Grant	13 Mar 19	—
m Edwin Sydney Claydon	13 Mar 19	—
Ernest Albert Thurston	13 Mar 19	—
m Robert John Wigginton	13 Mar 19	—
m John Robert Bentley	13 Mar 19	—
m John Henry Greenfield	13 Mar 19	—
m Frank Cook, M.S.M.	13 Mar 19	—
m William Fletcher Bristow	13 Mar 19	—
m James William Rush...	13 Mar 19	—
m George John Tarryer...	13 Mar 19	—
m Stanley Wyatt Digby	13 Mar 19	—
m Harry Santley Ward...	13 Mar 19	—
m Charles Frederick Hutton	13 Mar 19	—
m William Hickman	31 Mar 19	—
m Roland Berry Holland, M.S.M.	15 Dec 19	—
m George William Barwick, M.S.M.	3 Jan 20	—
m Wilfred Townsend, M.S.M.	28 Oct 20	—

26

Temporary Officers retired under Orders-in-Council of 5th December 1916, *29th August*, 1917, *and 22nd January* 1920.

CAPTAINS.

m Thomas Arthur Goldring ... 30 May 16
m Arthur Hurford (*Qr.-Mr.*) ... 2 Sept 16
m Ernest Frederick Lindsell ... 14 Sept 17
m George James Kenney ... 14 Sept 17
m John Town (*Qr.-Mr.*) ... 20 Sept 17
m Thomas Walsh ... ... 10 Dec 17
m George Edward Morgan (*Qr.-Mr.*) ... ... 12 Feb 18
m John Edward Reynolds, D.S.C. 16 Mar 18
m George Harrington, M.B.E. (*Qr.-Mr.*) ... ... 14 May 18
m Henry Morris Taylor (*Qr.-Mr.*) 4 Dec 18
m Franke Ede ... ... 18 Feb 19
m Samuel Thorburn Mathieson, D.C.M. ... ... 6 Mar 19
m Matthew Morris (*Qr.-Mr.*) ... 18 Mar 19
m Richard Dennis Hale... ... 20 Mar 19

15

m James Milliken (*Qr.-Mr.*) ... 19 Apr 19
m Albert Benjamin Apperly ... 23 Apr 19
m Walter Prior ... ... 14 May 19
m Robert Henry Winne... ... 14 May 19
m Arthur Eden Smith (*Qr.-Mr.*) 1 June 19
m William Seabrook ... ... 1 June 19
m Frank Waldron ... ... 1 July 19
m Frederick George Jeffries ... 30 Aug 19
m John William Jones ... ... 1 Oct 19
m Henry James Burrage, M.B.E. 6 Oct 19
m Richard Frank Reynolds ... 13 Oct 19
m Thomas Edward Richards ... 13 Nov 19
m Frederick William Hopkins (*Qr.-Mr.*) ... ... 15 Nov 19
m Charles Henry Rubie Lane ... 15 Nov 19
m William Russell, M.C., D.C.M. 10 Jan 20

29

Digitized by Google

Temporary Officers retired under Orders-in-Council of 5th December 1916, *29th August* 1917, *and 22nd January* 1920.

LIEUTENANTS.

m Walford Howell ... ... 19 Feb 16
m Robert Wallace ... ... 23 Mar 16
m James Frederick Maynard ... 5 May 16
m Alfred Carter, D.C.M.... ... 18 Nov 16
m James Thomas Pilcher ... 13 June 17
m John George William Gillman (*Qr.-Mr.*) ... ... 23 June 17
m Charles Hotham ... ... 7 July 17
m Lionel Clark ... ... 7 July 17
m William Charles Gwynne ... 7 July 17
m Andrew Braid ... ... 7 July 17
m Edward James Ensor Warden 7 July 17
m Cecil Edward Chaston ... 7 July 17
m Frederick George Deacon ... 27 July 17
m Harry Pratt ... ... 27 July 17
m Charles Arthur Pearce ... 19 Sept 17
m William Henry Rogers, D.S.M. 19 Sept 17
m William Henry Christopher Rogers ... ... 24 Oct 17
m William Holloway (*Qr.-Mr.*)... 18 Dec 17
m George Bassett Newman (*Qr.-Mr.*) ... ... 15 Feb 18
m William Henry Jefford ... 20 Feb 18
m Ernest William Horton (*Qr.-Mr.*) ... ... 20 Feb 18
m Thomas John Walsh ... ... 27 Feb 18
m Horace Wright ... ... 4 Mar 18
m George Frederick Gurd ... 4 Mar 18
m Horatio John Matthews ... 4 Mar 18
m Edward Priddle ... ... 4 Mar 18
m Charles Sayer Walker ... 6 Mar 18
m Thomas Edward Wooldridge... 6 Mar 18
m William Douglas Craig ... 6 Mar 18
m Oscar Stevenson Smith ... 6 Mar 18
m Frank Hearn Durham ... 6 Mar 18
m Charles William Stiles ... ... 6 Mar 18
m William James Backhouse ... 6 Mar 18

33

m William Henry Brown ... 4 Apr 18
m Thomas PeterHanlon(*Qr.-Mr.*) 6 Apr 18
m William Guthrie ... ... 6 Apr 18
m Frank Samuel Cross ... ... 6 Apr 18
m Joseph Charles Watts... ... 6 Apr 18
m George Edward Sandeman ... 6 Apr 18
m Frederick Hawes ... ... 12 Apr 18
m John Williams... ... ... 12 Apr 18
m George Stevens ... ... 12 Apr 18
m Charles Frederick Bennett ... 26 Apr 18
m Albert John Banks, D.C.M. (*Qr.-Mr.*) ... ... 7 May 18
m Charles James Finemore ... 31 May 18
m Frank Brewer ... ... 7 June 18
m James Samuel Thompson ... 14 June 18
m James Henry Tildesley ... 14 June 18
m Alfred Tulk ... ... 14 June 18
m Frederick John Chivers ... 14 June 18
m John William Stancer ... 14 June 18
m Robert William Batten ... 14 June 18
m Edward Taylor ... ... 14 June 18
m George Burrows ... ... 14 June 18
m James George Sampson ... 14 June 18
m Charles Dyer ... ... 14 June 18
m Oliver James Forde Dockery (*Qr.-Mr.*) ... ... 4 July 18
m William Mitchell ... ... 19 July 18
m William White... ... ... 22 July 18
m Albert Job Chatfield ... ... 15 Aug 18
mWilliam Thomas Hawkins ... 22 Aug 18
m William Priddy ... ... 22 Aug 18
mEdward George David Marsh... 22 Aug 18
m Richard Courtney ... ... 22 Aug 18
m Edgar Stanley Lewis, D.S.M. 22 Aug 18
m James Frederick Wingfield ... 28 Sept 18
m Frederick John Moore ... 10 Oct 18
m Thomas Terry Kirby (*Qr.-Mr.*) 29 Apr 19
m Ernest William Speed(*Qr.-Mr.*) 29 Apr 19

69

RETIRED ON HALF-PAY.

LIEUTENANT.

Henry Olive (*Capt.* 13 *Feb* 1877) ... ... 3 Aug 67

1

Digitized by Google

CAPTAINS.

Po	m	Henry Bernard van Praagh, M.C.	15 Apr	17
Po	m	Arthur Roland Collen (*a**)	15 Apr	17
Po	m	Cecil Caradoc Carus-Wilson, M.C. (*a**)	18 June	17
Ply	m	Seward John Tracy ...	16 Mar	18
Ply	m	Matthew Fletcher Cope ...	21 Oct	18
Ply	m	Heremon Vandeleur Scott Willcox, M.C.	20 July	25
Ply	m	Harry Sawyer Rider ...	13 Nov	27
Po	m	Eric Blythe Burrell (*a*) ...	10 Nov	28

4 8

LIEUTENANTS.

Po	m	Gerald Boucher	27 June	18
Po	m	Arthur Bennett Wignall	28 May	20
Ply	m	Richard William Compton Hall	26 May	23
Ch	m	James Butler Porter ...	14 June	25

2 4

Digitized by Google

EMERGENCY OFFICERS.

Officers resigned from Active Service whose commissions have been restored to them under the provisions of Orders in Council of the 13th May 1901, 11th February 1913, 5th July 1918, 7th February 1921 and 10th August 1921 (vide *page* 183 *of the Navy List Appendix*).

Name.	Rank.	Seniority.	Date of Resignation.
m *The Hon.* Gerald Fitzmaurice Digby	Captain	11 Nov 18	6 Jan 97
*m Dayrell Davies	Captain	11 Nov 18	30 Nov 94
m Hugh Le Despencer Stapleton	Captain	11 Nov 18	6 Nov 94
m Basil Reginald Hamilton Taylour	Captain	11 Nov 18	18 Apr 98
m John Francis Lea	Captain	11 Nov 18	14 Apr 92
m Basil William Reid Hall	Captain	11 Nov 18	17 Apr 95
*m Astle Scott Littlejohns, C.M.G...	Captain	11 Nov 18	7 Feb 02
m Martin Frederic Stapylton, O.B.E.	Captain	11 Nov 18	27 Feb 01
m Lionel Herbert Hordern, O.B.E.	Captain	11 Nov 18	7 Jan 92
m *The Hon.* Cyril Augustus Ward, M.V.O.... ... (*Captain, R.N.V.R. Retd.*)	Captain	11 Nov 18	29 Jan 04
m Frederick Arthur Hodge	Commander	1 Apr 15	11 May 95
m Thomas Willing Stirling, O.B.E...	Commander	1 Jan 16	29 Sept 93
m William George Astell Ramsay-Fairfax, C.M.G., D.S.O.	Commander	29 July 16	12 Nov 01
m George Harold de Peyster Chance, D.S.O. ...	Commander	7 Oct 16	28 Mar 04
m George Whiteside Hillyard	Commander	11 Nov 18	1 Oct 85
*m *Sir* Arthur Trevor Dawson, *Bt.*	Commander	11 Nov 18	21 Feb 96
m Arthur Frederick Vans Agnew	Commander	11 Nov 18	23 Nov 91
m *The Hon.* D'Arcy Lambton	Commander	11 Nov 18	12 Aug 90
**m *Sir* George Elliot Armstrong, *Bt.*, C.M.G. ...	Commander	11 Nov 18	18 Jan 92
m William Andrew Barkley...	Commander	11 Nov 18	19 Oct 01
m Francis Simon Rising, O.B.E.	Commander	11 Nov 18	4 Sept 99
*m *The Rt. Hon.* Bolton Meredith Eyres Monsell, M.P.	Commander	11 Nov 18	5 July 06
m Alfred George Ambrose Street	Commander	11 Nov 18	21 Jan 08
*m Robert Corbett Bayldon	Commander	11 Nov 18	21 July 05
m Arthur Lawrell Bell	Commander	11 Nov 18	18 Nov 08
m *The Hon.* Evelyn Arthur Grenville Gore-Langton, D.S.O.	Commander	11 Nov 18	9 Feb 11
*m Trevor Eardley-Wilmot, D.S.O.	Commander	11 Nov 18	21 Sept 12
m Andrew Francis Gordon Tracy	Commander	11 Nov 18	30 June 11
*m Charles Ernest Maconochie, O.B.E.	Commander	11 Nov 18	24 May 10
m William Herbert Sandford	Commander	11 Nov 18	23 Sept 11
*m Brian Derinzy Holberton	Commander	11 Nov 18	25 May 14
m Eric Claude Neligan, O.B.E.	Commander	11 Nov 18	4 June 10
*m Arthur William Lancelot Brewill, D.S.C. ...	Commander	11 Nov 18	22 Nov 07
m Stephen Clive Lyttelton, O.B.E., D.S.C. ...	Commander	17 Feb 19	29 Feb 12
Bertie Angelo Cator	Lieut.-Com.	21 June 95	9 Sept 93
*m Hugh Haweis Paynter	Lieut.-Com.	19 July 96	11 Jan 8[illegible]
m Cecil James Reid Livingstone Learmonth ...	Lieut.-Com.	30 June 99	24 Mar 93
m *Sir* Sampson Sladen, K.B.E.	Lieut.-Com.	1 Jan 00	14 Feb 92
m Evan Alleyn Hinkson	Lieut.-Com.	9 Jan 05	16 Nov 01
m *Sir* August Brenard Tellefsen Cayzer, *Bt.* ...	Lieut.-Com.	1 Apr 06	7 May 02
m Gordon Alison Matthew	Lieut.-Com.	31 Dec 12	7 Mar 07
m Harold Raymond Thrupp	Lieut.-Com.	31 Dec 14	15 Nov 12
m Robert Francis Lee-Dillon Fitz-Gibbon ...	Lieut.-Com.	30 Mar 15	12 Apr 26
m Kenneth Cary Helyar, D.S.O.	Lieut.-Com.	31 Dec 16	3 Oct 12

Digitized by Google

EMERGENCY OFFICERS—*contd.*

Name.	Rank.	Seniority.	Date of Resignation.
mKenneth Halliday Macartney	Lieut.-Com.	31 Dec 16	17 Aug 12
mHarald Edward Wharton	Lieut.-Com.	31 Dec 17	6 Jan 14
m**George Thomas Wolfe Perkins	Lieut.-Com.	1 Apr 18	28 Feb 13
mRupert Clare Garsia (*Commander, R.A.N.*) ...	Lieut.-Com.	1 Apr 18	15 Jan 14
m*PW*Stanhope Pury Grove...	Lieut.-Com.	30 May 18	6 Aug 09
mGriffith Wilfrid Norman Boynton	Lieut.-Com.	31 Dec 19	10 July 13
mJohn Sydney Bovill	Lieut.-Com.	30 June 20	9 June 19
mHugh Sydney Egerton, D.S.C.	Lieut.-Com.	15 Feb 21	20 Sept 19
mGeoffrey Kirkland Rylands	Lieut.-Com.	28 Feb 21	11 Feb 19
m*Lord* Congleton	Lieut.-Com.	15 Aug 21	2 Apr 19
mJohn Cracroft-Amcotts, D.S.C.	Lieut.-Com.	15 Sept 21	27 Nov 12
mLionel Stephen Holland	Lieut.-Com.	15 June 21	4 Mar 19
mHenry Alexander Lambert	Lieut.-Com.	15 Jan 23	5 Jan 21
mArthur Eric Pole Welman, D.S.O., D.S.C. ...	Lieut.-Com.	15 Nov 23	30 Dec 20
m*The Hon.* Lovel William Coke	Lieut.-Com.	15 Feb 24	18 Dec 19
mArthur Harry Polhill	Lieut.-Com.	30 Mar 24	9 June 21
mHerbert Roderick Kelway Bamber	Lieut.-Com.	30 Mar 24	8 May 19
mHugh Trevor Dawson	Lieut.-Com.	15 May 24	29 Apr 19
mChristopher Bernard Oxley, D.S.C.	Lieut.-Com.	15 May 24	22 May 22
mEdward Francis Lawder	Lieut.-Com.	30 Nov 24	11 Feb 19
mHumphrey McMaster	Lieut.-Com.	15 May 25	16 Oct 20
m*The Hon.* Christopher John Henry Roper-Curzon	Lieut.-Com.	15 Nov 25	15 Jan 20
mVivian John Robinson	Lieut.-Com.	15 May 26	6 July 23
mJames Grenville Pyke-Nott	Lieut.-Com.	15 July 26	10 Aug 20
mHubert Malcolm Wilson, D.S.C.	Lieut.-Com.	15 July 26	18 Sept 19
mAlfred Martyn Williams, D.S.C.	Lieut.-Com.	15 Aug 26	3 Apr 19
mDyson Standish Hore	Lieut.-Com.	15 Sept 26	29 Aug 21
mGeoffrey John Tress Bahin	Lieut.-Com.	15 Sept 26	11 Mar 19
mThomas Graeme Nelson Haldane	Lieut.-Com	15 Mar 27	15 Mar 19
mWilliam Esmond Ormerod Walker-Leigh ...	Lieut.-Com.	15 Apr 27	7 Jan 20
mDenis Edward Pelly	Lieut.-Com.	15 July 27	6 Feb 20
mWilliam Lavallin Puxley	Lieut.-Com.	15 Aug 27	11 Dec 25
mWilliam Edward May	Lieut.-Com.	15 Aug 27	12 Apr 27
mNoel Percy Machin...	Lieut.-Com.	15 Oct 27	15 Feb 21
mEdward Hurry	Lieut.-Com.	15 Feb 28	17 Feb 26
mJohn William Rayner	Lieut.-Com.	15 Dec 28	18 June 26
mArthur Bertram Shepherd-Cross	Lieutenant	15 Mar 20	8 Feb 19
mCyril Alderson Lund	Lieutenant	15 Mar 20	11 Mar 19
mCharles Edgar Harvey	Lieutenant	15 Sept 20	11 June 19
mThomas Crowe Spencer Wilkinson	Lieutenant	15 May 21	29 July 19
mFrederick Henry Green	Lieutenant	15 Aug 21	21 Sept 21
mGeorge Dumba Villiers	Lieutenant	15 Sept 21	22 Mar 20
mPatrick Archibald Wise	Lieutenant	15 Jan 22	30 June 19
mDouglas Victor Jago	Lieutenant	15 July 22	15 Feb 20

o 1033 Digitized by Google Bb 5

EMERGENCY OFFICERS—*contd.*

Name.	Rank.	Seniority.	Date of Resignation.
mCyril John Hoare	Lieutenant	15 July 22	29 Dec 19
mFrederick Clive Loch Halliday	Lieutenant	15 Sept 22	3 Jan 21
mHarold Spencer Cooper	Lieutenant	15 Oct 22	22 Apr 29
mAlan Moir Harris	Lieutenant	15 Oct 22	14 Mar 27
mmJames Guthrie Adamson	Lieutenant	15 Oct 22	15 Sept 27
mWalter James Melrose, D.S.C.	Lieutenant	15 Dec 22	30 Dec 25
mDouglas Van Lennop Hamish MacLaren ...	Lieutenant	15 Jan 23	5 Apr 24
mAugust William Albrecht	Lieutenant	15 Jan 23	26 May 25
mHarold Daniel Caslon	Lieutenant	15 Apr 23	28 Sept 25
mRonald Peers Williams	Lieutenant	15 May 23	22 Nov 21
mJohn Oliver Augustus Arkell	Lieutenant	15 May 23	14 May 22
m*The Hon.* James Willoughby Bertie	Lieutenant	31 Aug 23	21 May 24
mPatrick Bladon McDonald	Lieutenant	15 Oct 23	24 Oct 27
mSelwyn Gerald Caygill Rawson	Lieutenant	15 Mar 24	11 May 25
Hugh Neville Clegg	Lieutenant	15 Dec 24	25 Aug 26
Peter Coats Hutton	Lieutenant	15 Dec 24	5 Jan 27
John Wells Booth	Lieutenant	30 Aug 25	11 Dec 25
George Ansley Martelli	Lieutenant	30 Aug 25	25 June 28
Morys Halliday Harding	Lieutenant	30 Oct 25	21 Aug 28
Robert Charles Todhunter	Lieutenant	30 Nov 25	30 Apr 27
Charles Geoffry Brook	Lieutenant	30 Dec 25	4 Nov 28
George Michael Daintry	Lieutenant	30 Jan 26	19 July 28
George Anthony Allen	Lieutenant	15 Feb 26	2 Aug 28
Shannan Stevenson	Lieutenant	28 Feb 26	26 Aug 27
Christopher Cecil Powell	Lieutenant	30 Apr 26	23 July 28
mRonald Charles Gervers	Lieutenant	15 May 26	11 Nov 27
Edward Charles Hungerford Morgan	Lieutenant	15 Aug 26	8 May 29
Colin Campbell	Lieutenant	15 Aug 26	7 Mar 28
John George Geoffrey Hodgson	Lieutenant	15 Oct 26	20 Nov 28
Geoffrey Charles Francis Whitaker	Lieutenant	30 Jan 27	1 Nov 28
David Harvey Drew	Lieutenant	15 Feb 27	15 Apr 27
William Prys Owen Evans	Lieutenant	30 June 27	17 Aug 28
George Weir Yale	Lieutenant	30 Aug 27	11 Dec 25
David Lambert Robertson	Lieutenant	15 Dec 28	4 July 27
Frederick Percy Litchfield-Speer	Sub-Lieut.	15 June 26	10 Jan 28
mAlbert Edward Bates	Mate	28 June 17	9 Jan 20
William Henry Hills	Mate	1 Dec 26	15 Apr 29
mArthur Sydney Gush, O.B.E.	Eng. Com.	1 July 17	4 June 03
mHenry Charles Anstey, O.B.E.	Eng. Com.	11 Nov 18	23 June 04
mCharles Disney Milward	Lieut.-Com. (E).	15 Aug 21	7 Apr 19
mFrederick Arthur Damer Priest	Lieut.-Com. (E).	15 May 22	1 Nov 21
mJohn Parnell Mandeville	Lieut.-Com. (E).	15 Apr 26	29 Oct 19

Digitized by Google

EMERGENCY OFFICERS—*contd.*

Name.	Rank.	Seniority.	Date of Resignation.
William Floyd Rabbidge*	Eng. Lieut. Com.	1 June 12	9 May 13
Louis John Le Mesurier	Eng. Lieut. Com.	1 Jan 14	6 Apr 13
n William H. Rosevere	Eng. Lieut. Com.	21 Apr 15	10 Mar 03
n Arthur Heague Tilt	Eng. Lieut. Com.	7 Jan 16	21 July 20
n Frank Lloyd Newhouse	Eng. Lieut. Com.	1 Jan 16	25 July 10
n Jonathan Stanley Madden	Eng. Lieut. Com.	5 June 16	7 July 09
n Mark Martin	Eng. Lieut. Com.	15 Nov 16	15 Apr 13
n Geoffrey Weston Wells	Lieut. (E)	15 July 22	8 Dec 24
n Robert Robertson Fasson, M.D.	Surg. Com.	11 Nov 18	27 May 09
n George Herbert Stephens Milln, M.B.	Surg. Com.	11 Nov 18	23 June 13
n William Nichols Horsfall, M.B.	Surg. Com	11 Nov 18	10 Apr 13
rancis Woore	Staff Surg.	28 Aug 94	19 Feb 95
n Francis Cooke Alton, O.B.E., M.B.	Surg. Lieut. Com.	6 May 16	13 July 21
n *PW* Herbert White...	Surg. Lieut. Com.	19 May 17	19 Sept 19
n Aylmer Tandy-Cannon	Surg. Lieut. Com.	3 Oct 19	6 Jan 27
n William James Stitt	Surg. Lieut.	13 May 96	21 Jan 09
n William James Rankine	Surg. Lieut.	1 Aug 24	1 Oct 28
ames Midleton Graham Swainson	Surgeon	8 Nov 98	4 Dec 03
n Wilfrid James Bull, O.B.E.	Paym. Com.	31 Aug 18	11 Sept 04
Charles Harry Griffith, O.B.E.	Paym. Com.	11 Nov 18	17 May 01
n James Dean	Paym. Lieut Com.	19 Jan 16	15 Dec 19
n Henry Edward Rowley	Paym. Lieut. Com.	11 Nov 18	2 Oct 11
n *Francis William Branford	Paym. Lieut. Com.	11 Nov 18	19 Jan 12
n William Ernest Brissenden	Paym. Lieut. Com.	11 Nov 18	24 Jan 07
n Frederick John Seager Anderson	Paym. Lieut. Com.	9 May 19	3 Feb 10
n Philip Smiles	Paym. Lieut. Com.	17 July 21	31 Dec 19
n Arthur Collett Painter, O.B.E.	Paym. Lieut. Com.	15 Feb 22	10 Oct 12
n George Beresford Stooke	Paym. Lieut.	15 July 19	30 Nov 19
n Arthur Henry Kingston Cobb	Paym. Lieut.	15 July 20	25 June 19

159

Digitized by Google

SPECIAL RESERVE OF ENGINEER OFFICERS.

Name.	Rank.	Seniority.
mArthur Cyril Hutt	Eng. Lieut.-Com.	16 July 16
mArthur Staneley Paterson...	Eng. Lieut.-Com.	5 Oct 16
mWilliam Young Ferguson Fleming	Eng. Lieut.-Com.	30 Dec 16
mAlfred Coldston Rees	Eng. Lieut.-Com.	19 Jan 17
mArchibald Victor Monk	Eng. Lieut.-Com.	16 Feb 17
mEdwin Dawson Hawthorn...	Eng. Lieut.-Com.	18 Apr 17
mAlbert Charles Henry Connor	Eng. Lieut.-Com.	18 July 17
mArchibald John Berry	Eng. Lieut.-Com.	31 July 17
*mWilliam Percival Smith	Eng. Lieut.-Com.	18 Nov 17
mFrederick George Matravers	Eng. Lieut.-Com.	22 Nov 17
mHenry Bone Taylor	Eng. Lieut.-Com.	26 Mar 18
mFrancis Bertrand Yates, D.S.O.	Eng. Lieut.-Com.	28 May 18
mAlfred John Elderton	Eng. Lieut.-Com.	13 June 18
mGeorge David Lidgett	Eng. Lieut.-Com.	20 June 18
mJohn Lindsay Quine	Eng. Lieut.-Com.	22 June 18
mAlexander Hargreaves Boyle, D.S.C.	Eng. Lieut.-Com.	9 Aug 18
mWilliam Hector Fraser	Eng. Lieut.-Com.	21 Aug 18
mJames Allen	Eng. Lieut.-Com.	21 Aug 18
mAndrew Robert William Richardson	Eng. Lieut.-Com.	20 Oct 18
mWilliam George Alltree	Eng. Lieut.-Com.	14 Nov 18
mEdward Brown	Eng. Lieut.-Com.	23 Dec 18
mBryan Hodgson	Eng. Lieut.-Com.	22 Jan 19
mJames Imrie...	Eng. Lieut.-Com.	17 Feb 19
mJohn McClelland	Eng. Lieut.-Com.	18 Feb 19
mHoward Charles Kerr Harley	Eng. Lieut.-Com.	27 Feb 19
mHenry Olliver Hill	Eng. Lieut.-Com.	8 Mar 19
mGerald Woods Goddard	Eng. Lieut.-Com.	22 Mar 19
mFrancis Oscar Rookledge	Eng. Lieut.-Com.	28 Mar 19
mDavid Taylor	Eng. Lieut.-Com.	12 Apr 19
mCharles Anthony Lynell Booth	Eng. Lieut.-Com.	22 Apr 19
mThomas George Galt Huchinson	Eng. Lieut.-Com.	9 May 19
mEwbank Clark, M.B.E.	Eng. Lieut.-Com.	25 July 19
mWilliam Peel Fowler	Eng. Lieut.-Com	25 Aug 19
mHarry Hunter	Eng. Lieut.-Com.	1 Apr 20
mHarry Martin Kenny	Eng. Lieut.-Com.	9 Sept 22
mHugh Armstrong	Eng. Lieut.-Com.	9 Sept 22
m*Andrew Ferguson Paterson	Eng. Lieut.-Com.	11 Sept 22

Digitized by Google

SPECIAL RESERVE OF ENGINEER OFFICERS—*contd.*

Name.	Rank.	Seniority.
m Digby Leonard Hearn Collinson	Eng. Lieut.-Com.	11 Jan 23
m Robert George Blackie	Eng. Lieut.-Com.	5 Mar 23
m Arthur Cyril Yeates	Eng. Lieut.-Com.	29 Mar 23
m George Alexander Wedgwood	Eng. Lieut.-Com.	26 May 23
m Norman Lockhart	Eng. Lieut.-Com.	18 June 23
m Stanley Fabes Dorey	Eng. Lieut.-Com.	28 Nov 23
m William John Liver	Eng. Lieut.-Com.	2 Dec 23
m Wilson Henry Collin	Eng. Lieut.-Com.	16 Mar 24
m Herbert Septimus Humphreys	Eng. Lieut.-Com.	26 June 24
m Howard Denovan Adam	Eng. Lieut.-Com.	4 July 24
m Arthur William Samuel Pring	Eng. Lieut.-Com.	6 July 24
m Reginald Tristram Morse	Eng. Lieut.-Com.	13 July 24
m James Stanley Erskine	Eng. Lieut.-Com.	3 Aug 24
m George Frederic Knox	Eng. Lieut.-Com.	10 Aug 24
m Herbert Charles Treweeks...	Eng. Lieut.-Com.	15 Aug 24
m Thomas Martin Naylor	Eng. Lieut.-Com.	15 Sept 24
m Robert Constantine	Eng. Lieut.-Com.	20 Dec 24
m Albert William Bowden	Eng. Lieut.-Com.	19 Jan 25
m John Knight Gibbon	Eng. Lieut.-Com.	18 Feb 25
m Arthur Edward Seaton	Eng. Lieut.-Com.	17 Mar 25
m John Burnard Bullock	Eng. Lieut.-Com.	26 Mar 25
m Gerald Stephen Johnson	Eng. Lieut.-Com.	6 May 25
m Alfred Basil Blake	Eng. Lieut.-Com.	11 May 25
m Alexander Hamilton	Eng. Lieut.-Com.	7 June 25
m Geoffrey Chevell Lawrence	Eng. Lieut.-Com.	13 July 25
m Frederick Squirrel	Eng. Lieut.-Com.	21 Oct 25
m Henry Carl Fairbank	Eng. Lieut.-Com.	20 Jan 26
m Spencer Brodie	Eng. Lieut.-Com.	23 Jan 26
m Gilbert Stewart Mitchell	Eng. Lieut.-Com.	28 Jan 26
m Robert Kingdom	Eng. Lieut.-Com.	5 Feb 26
m James Milne Simpson	Eng. Lieut.-Com.	13 Feb 26
m William Findlay Pearce	Eng. Lieut.-Com.	14 Feb 26
m Thomas Allen	Eng. Lieut.-Com.	17 Feb 26
m George Edwin Harroway	Eng. Lieut.-Com.	3 Mar 26
m Tom Walter Evans	Eng. Lieut.-Com.	13 May 26
m James Stanely Marshall	Eng. Lieut.-Com.	22 May 26
m Horace Platt	Eng. Lieut.-Com.	15 June 26
m Edward Other	Eng. Lieut.-Com.	1 June 26
m Patrick John Higham Procter	Eng. Lieut.-Com.	8 June 26
m John Adams Bolton	Eng. Lieut.-Com.	12 June 26
m Thomas Parker	Eng. Lieut.-Com.	11 July 26
m John Paterson	Eng. Lieut.-Com.	26 July 26
m William Christopher Strawson	Eng. Lieut.-Com.	5 Aug 26

Digitized by Google

SPECIAL RESERVE OF ENGINEER OFFICERS—*contd.*

Name.	Rank.	Seniority.
m Clifton Pout	Eng. Lieut.-Com.	24 Aug 26
m John Ross Cuthbert	Eng. Lieut.-Com.	24 Aug 26
m Christian Leslie Dyce Duckworth	Eng. Lieut.-Com.	4 Sept 26
m Alfred Kingstone Warner	Eng. Lieut.-Com.	24 Sept 26
m Henry Rees Humphries	Eng. Lieut.-Com.	2 Oct 26
m Edward Laing Norris	Eng. Lieut.-Com.	3 Oct 26
m David Mackie Geddes	Eng. Lieut.-Com.	3 Oct 26
m Harold James Nicholson...	Eng. Lieut.-Com.	5 Oct 26
m Francis Rae	Eng. Lieut.-Com.	24 Oct 26
m Alexander Claude Hamilton Campbell	Eng. Lieut.-Com.	5 Nov 26
m Alfred Khojak Southern	Eng. Lieut.-Com.	14 Nov 26
m Henry Sydney Forster	Eng. Lieut.-Com.	4 Dec 26
m Edmund Arthur Bezer	Eng. Lieut.-Com.	13 Dec 26
m Charles Eric Paul	Eng. Lieut.-Com.	13 Dec 26
m Leslie Wilfred Walwyn	Eng. Lieut.-Com.	15 Dec 26
m Victor Lockney	Eng. Lieut.-Com.	25 Jan 27
m Charles Matthew Cock	Eng. Lieut.-Com.	27 Jan. 27
m Andrew Marsden	Eng. Lieut.-Com.	25 Feb 27
m Herbert Cogdell	Eng. Lieut.-Com.	1 June 27
m Cedric John Newman	Eng. Lieut.-Com.	13 Apr 29
m Alexander Richard Newman	Eng. Lieut.-Com.	21 May 29
m Thomas Arkle Crowe	Eng. Lieutenant	25 June 21
m Thomas Barr	Eng. Lieutenant	2 June 16
m John Lewis	Eng. Lieutenant	27 Mar 18
m Robert Anthony Rainey	Eng. Lieutenant	8 Apr 18
m Thomas Graham McLaren	Eng. Lieutenant	25 Nov 18
m James Herbert Richardson	Eng. Lieutenant	27 Jan 19
m Frederick Purse Wilson	Eng. Lieutenant	28 Jan 19
m Thomas Adams Witten	Eng. Lieutenant	7 Mar 19
m William Frederick Allan Ridler	Eng. Lieutenant	18 Aug 19
m Arthur Albert Joyce	Eng. Lieutenant	25 Oct 19
m Archibald Smith Mackenzie	Eng. Lieut.-Com.	24 Feb 29
m John Keith Lyndsay Webling	Eng. Lieutenant	25 June 21
m John Monkhouse	Eng. Lieutenant	11 Aug 21
m Wilfred Arnold Hastie	Eng. Lieutenant	12 Aug 21
m Clifford Platt Gourley	Eng. Lieutenant	24 Sept 21
m Ernest William Ross	Eng. Lieutenant	30 Sept 21
m James Paterson Stewart	Eng. Lieutenant	21 Nov 21
m Reginald George Jenkin	Eng. Lieutenant	17 Dec 21
m Norman Forster	Eng. Lieutenant	6 May 24
m James Ben Fathers	Eng. Lieutenant	1 Oct 24
m George Anson Howes	Eng. Lieutenant	1 Nov 24

Digitized by Google

ROYAL NAVAL RESERVE—RETIRED OFFICERS.

Alphabetical List of Officers Retired from the Active List.

For Explanations of Abbreviations used hereunder see page 324.

The names of Retired Officers of the Royal Naval Reserve will be retained in the Navy List, provided they forward annually, between the 1st January and 31st March, to the Registrar-General of Shipping and Seamen, a notification of their being alive.

Page.	Name.	Rank.	Seniority.
	A.		
726	Adam C. ... RD	Cr	31 Mar 19
735	Adamson P. A. N. RD	E Cr	31 Mar 19
729	Addison A. E. ... RD	Cr	23 Feb 27
722	Aikman E. ... RD	C	25 Apr 29
742	Aitken A.	CdEng	1 Dec 25
732	Aitken J.	Lt Cr	18 Oct 17
734	Alder R. H. L. RD	S L	23 Sept 13
722	Alexander R. L. DSO, RD	C	21 Mar 29
730	Ambler A. L. ... RD	Cr	24 Jan 25
739	Ambrose R.	P L	19 May 21
736	Ambrose T. ... RD	E L Cr	9 Apr 21
737	Anderson A.	E	10 Dec 08
733A	Andrewes W. F. ...	Lt Cr	30 Nov 24
725	Andrews F. E. ... RD	Cr	6 July 10
729	Annall H. ... RD	Cr	4 July 22
734	Applebye-Robinson W.	S L	24 Feb 96
724	Archibald R.	Cr	31 Dec 09
722	Armitage A. B. RD	C	7 Dec 23
733A	Armstrong J. E. ...	Lt Cr	2 Apr 26
729	Ash H. A. H. ... RD	Cr	4 Dec 20
742	Atchison J.	E L	15 Jan 29
735	Atkinson R. H. RD	E Cr	31 Mar 19
733A	VCAuten H. ... DSO	Lt Cr	2 Aug 25
730	Avern J.	Cr	24 Nov 21
730A	Avern W. DSC, RD	Cr	23 July 28
728	Aylen C. E. H. RD	Cr	30 June 19
733A	Ayling F. T.	Lt Cr	28 Jan 27
733	Ayres A. H. ... RD	Lt Cr	2 Aug 23
	B.		
732	Bailey J. J.	Lt Cr	18 Oct 17
740	Baker M. B. ... RD	P Cr	29 Aug 24
733	Baker W. A.	Lt Cr	2 Aug 23
731	Balchin F. R.	Lt Cr	16 June 10
737	Ball G. L. ... RD	Sen E	1 Oct 13
742	Balmer J.	CdEng	1 Jan 21
733	Barbe Pougnet de Marbois J. M. OBE	Lt Cr	1 Sept 24
735	Barber J. ... RD	Ch E	10 Aug 06
723	Barker *Sir* David Wilson *Kt.* RD	C	22 June 14
734	Barker G. W.	L	19 Aug 20
733	Barlow J.	Lt Cr	1 Apr 24
726	Barnsdale J. B. V. RD	Cr	31 Mar 19
733A	Barr W.	Lt Cr	13 Sept 25
734	Barron A.	S L	12 Feb 98
727	Barron C. ... RD	Cr	12 Nov 19
729	Barter H. O ... RD	Cr	31 Mar 19
731	Barter J. R.	Lt Cr	8 Oct 06
740	Bartlett B. O. ... RD	P Cr	25 May 25
721	Bartlett C. A. CB, OBE, RD (*Commodore 2nd Class 5 Oct 21*)	C	22 June 14
730A	Bartlett S. ... RD	Cr	21 Apr 27
734	*PW* Barton G.	S L	24 May 04
733	Barton G. E. ... RD	Lt Cr	2 Aug 23
727	Barton W. ... RD	Cr	28 July 23
723	Basden-Smith H. P. DSO, RD	Cr	31 Dec 18
738	Bassett W. ... RD	P Cr	29 May 23
723	Bate F. W. OBE, RD	C	11 Nov 18
739	Bates E.	P	15 May 00
735	Batley A. W. ... RD	E Cr	29 Apr 19
727	Bayldon F. J.	Cr	31 Dec 13
724	Bayldon L. W. ...	Cr	6 Oct 05
733	Bayne W. D.	Lt Cr	1 Sept 24
723	Baynham *Sir* Walter de M. KBE, RD	C	30 June 25
742	Beacham J. W. ...	W Eng	1 Aug 18
722	Beadnell F. E.	C	30 June 23
732	Bean A. H.	Lt Cr	15 Mar 13
738	Beard A.	P L Cr	16 Aug 12
733	Beard R. D. ... RD	Lt Cr	8 June 24
733A	Beatty J. W.	Lt Cr	3 June 27
742	Begg W.	CdEng	1 Apr 21
731	Beetham E.	Lt Cr	5 Dec 07
731	Bell R.	Lt Cr	22 Feb 07
736	Bell W. H. ... RD	E L Cr	14 Oct 20
731	Benison H. M.	Lt Cr	16 May 04
739	Bennett H.	P L	1 June 25
725	Bennett T. W. DSO, RD	Cr	11 Nov 18
730	Bennett W. G.	Cr	30 Jan 24
729	Bentley H. G. B. RD	Cr	12 Feb 25
731	Benton C. J. ... RD (*Act. Commr. 31 Dec 18*)	Lt Cr	6 May 04
742	Beresford W. J. ...	CdEng	1 Jan 21
733	Bernard R.	Lt Cr	24 Nov 23
738	Best T. R. MBE, RD	P Cr	30 June 22
730A	Beswick, W. DSC	Cr	17 Nov 28
734	Bevan B. B.	S L	6 Mar 18
729	Bevis F. W. W. RD	Cr	21 Nov 22
730A	Biggs J. H. ... RD	Cr	21 Dec 28
729	Bignold F. B.	Cr	26 Aug 21
731	Bindley G. H.	Lt Cr	6 Aug 09
732	Binks J. W. ... RD	Lt Cr	29 Feb 20
736	Birchall J.	E L Cr	12 Apr 21
722	Bird A. H. ... RD	C	31 Dec 20
735	Birnie A. F.	E L Cr	1 Jan 26
721	Birnie H. C. DSO, RD	C	30 June 26
726	Biron H. ... RD	Cr	31 Mar 19
740	Bishop R. J. D. RD	P Cr	25 Mar 28
742	Bishop W. S.	E L	13 Oct 28
723	Blacklin R. W. B. DSO, RD	C	11 Nov 18
730	Blacklock A. ... RD	Cr	12 Jan 25
729	Blair D. OBE, RD	Cr	11 Nov 19
735	Blake F. J. ... RD	Ch E	24 Oct 12
734	Blakiston J. H. ...	L	4 Nov 19
725	Blay J. E. ... RD	Cr	4 Apr 21
728	Blencowe C. B. RD	Cr	14 Feb 25
733A	Blonkins G. S. ...	Lt Cr	19 Sept 27
726	Boase C. C. ... RD	Cr	18 May 14
730	Boggs L. S. ... RD	Cr	13 June 25
727	Bolton S. DSC, RD	Cr	31 Mar 19
729	Bond F. A. ... RD	Cr	9 Dec 22
729	Boothroyd K. ... RD	Cr	28 Apr 23
721	Borland J. Mc I. CB, DSO, RD	C	30 June 19

Digitized by Google

Page.	Name.	Rank.	Seniority.
732	Bosdet V. J. H. ...	Lt Cr	1 July 23
726	Bouch C. H. ... RD	Cr	1 July 19
725	Bourgat G. ... RD	Cr	11 Nov 18
741	Bowen E. M. ...	E L	13 Dec 28
740	Boxford W. A. J. RD	P Cr	26 Mar 28
730A	Boxhall J. G. ... RD	Cr	23 Mar 29
742	Boyce E. ...	Cd Eng	1 Jan 19
725	Bradley W. DSO RD	Cr	11 Nov 18
740	Braithwaite D....	P Cr	9 Oct 26
738	Bray W. ... RD	P L Cr	12 Feb 16
731	Bremner T. J. ...	Lt Cr	21 Nov 01
733A	Brewer H. ...	Lt Cr	28 Jan 27
726	Brewster H. C. RD (*Serving under Australian Govt.*).	Cr	4 Apr 21
724	Bridge G. E. ... RD	Cr	8 May 13
733A	Bridges R. L. ...	Lt Cr	23 Oct 25
733	Bridges T. W. ...	Lt Cr	1 Oct 23
733A	Bridgman R. A. O. RD	Lt Cr	28 Aug 25
741	Brinham E. ...	E L	1 Apr 26
726	Britten E. T. ... RD	Cr	27 Apr 19
723	Broadbent H. W. RD	C	22 June 14
742	Brodie H. F. ...	W Eng	1 Dec 15
729	Bromley A. W.... RD	Cr	6 June 25
733	Bromley C. H. ...	Lt Cr	1 Oct 23
726	Brooks C. DSO, RD	Cr	31 Mar 19
731	Broun W. L. ...	Lt Cr	20 Mar 99
739	Brown A. S. ... BA	P L	1 Jan 23
722	Brown A. T. RD	C	10 Apr 28
733	Brown E. ...	Lt Cr	1 Aug 24
721	Brown F. G. ... RD	C	31 Dec 20
739	Brown H. G. ...	P L Cr	4 June 18
724	Brown H. S. ...	Cr	11 Nov 18
726	Brown T. ... RD	Cr	11 Nov 18
735	Brown W. J. ... RD	E L Cr	27 Jan 17
736	Brown W. T. ... RD	E L Cr	31 Mar 19
728	Browne C. E. ... RD	Cr	31 Mar 19
724	Browne C. K. ... RD	Cr	7 Mar 04
738	Browning *Sir* Jeffrey OBE, ISO	S P	9 July 04
730	Browning J. B. RD	Cr	18 Mar 22
728	Bruce D. F. T. RD	Cr	11 Apr 21
724	Bruce G. W. ... RD	Cr	30 June 22
724	Buckland V. ...	Cr	23 Nov 05
730	Bucknell A. C. RD	Cr	18 Feb 28
724	Buggé J. M. ... RD	Cr	25 Oct 11
728	Bullock C. A. OBE, RD	Cr	30 Oct 21
739	Bune F. W. ...	P	6 July 03
733	Bunting J. A. ...	Lt Cr	30 June 24
742	Burdon R. F. ...	Cd Eng	1 Jan 19
722	Burleigh C. W. DSO, RD	C	30 June 21
736	Burman G. R. ... RD	Ch E	27 Dec 11
724	Burnett E. W. ...	Cr	10 Mar 03
733A	Burton T. ...	Lt Cr	1 Oct 24
730	Busk-Wood W.G. RD	Cr	7 Feb 28
734	Butcher A. F. ...	L	31 Dec 23
741	Butcher V. G. OBE, RD	P L Cr	5 Sept 23
733A	Butler E. G. F. ...	Lt Cr	15 Mar 27
733	Butler P. V. ...	Lt Cr	1 Apr 24
726	Butt H. L. ... RD	Cr	20 July 21
733A	Byron J. ...	Lt Cr	7 Nov 25
	C.		
730	Calder W. R. ... RD	Cr	1 Jan 23
731	Calvert W. H. ...	Lt Cr	11 Apr 04
731	Cameron J. J. ...	Lt Cr	8 Nov 10
741	Cameron R. ...	E L	8 Feb 27
733A	Campbell W. ... DSC	Lt Cr	20 Dec 26
736	Campbell W. McR. RD	E L Cr	14 Apr 21
732	Campos V. R. d' A. OBE	Lt Cr	18 Oct 17
721	Capper R. DSC, RD	C	16 July 21
739	Care G	P L Cr	5 Aug 25
739	Carey F. J.	P L	12 May 24
730A	Carey H.F. ... RD	Cr	7 Jan 28
729	Carlton G. F. ... OBE	Cr	3 June 19
732	Carnon J. R.	Lt Cr	10 Jan 13
733A	Carrick A. G. ... DSC	Lt Cr	27 Feb 26
733	Carroll C. E. ... RD	Lt Cr	2 Aug 22
741	Carson J.	E L	31 Dec 23
740	Carter G. S. W. RD	P Cr	16 July 26
725	Carter J. O.	Cr	10 Aug 07
728	Carter R. J. ... RD	Cr	31 July 19
740	Carter S. B. F. OBE, RD	P Cr	1 May 28
728	Cartwright C. C. OBE, RD	Cr	21 Nov 19
739	Cartwright J.	P L	8 Feb 18
723	Carver E. S. ... RD	C	31 Dec 23
732	Case H. K. ... DSC	Lt Cr	1 July 23
722	Casson D. H. ... RD	C	26 May 28
733	Cavill H. J. ... OBE	Lt Cr	1 Jan 24
727	Cay C. D. ... RD	Cr	2 June 22
730	Chapman W. L. D. ...	Lt Cr	6 Feb 01
742	Chappell F.	Cd Eng	1 Jan 21
733A	Charlewood C. J. DSC	Lt Cr	10 Apr 25
733	Charters W.	Lt Cr	30 June 24
728	Chaworth-Musters J. C. RD	Cr	30 Aug 20
723	Cheetham H. C. V. B. DSO, RD	C	11 Nov 18
742	Chick A.	Cd Eng	1 Jan 21
730A	Chisholm R. O. RD	Cr	17 Oct 26
734	Christian J.	S L	13 Oct 03
732	Churchill J. E. ... DSC	Lt Cr	10 May 17
728	Claret F. H. ... ODE	Cr	31 Mar 21
738	Clark G.	P L Cr	27 July 17
723	Clark H. W. A. CBE, RD	C	11 Nov 18
738	Clark J....	S P	2 June 09
733A	Clark W. H. S.... ...	Lt Cr	2 Apr 22
731	Clarke *Sir* Arthur W. KBE	Lt Cr	9 May 01
728	Clarke E. ... RD	Cr	2 Nov 19
731	Clarke F. R.	Lt Cr	23 Feb 06
740	Clarke H. E. ... RD	P Cr	14 Oct 21
732	Clarke J. C. O. ... RD	Lt Cr	4 Aug 13
730A	Clarke W. ... DSC	Cr	27 Apr 28
735	Clay J. R. ... RD	E Cr	11 Nov 18
739	Clements J. G.... RD	P L Cr	4 June 18
728	Clementson W. B. RD	Cr	19 Dec 21
733	Clifford W. T. ... RD	Lt Cr	5 Aug 23
732	Clifton-Mogg W. P. ...	Lt Cr	28 Jan 23
740	Clough H. ... RD	P L Cr	10 Dec 14
725	Coad A. J.	Cr	22 Jan 06
733A	Coates E. M.	Lt Cr	2 Apr 26
733A	Coates T.	Lt Cr	29 Nov 26
724	Cockman G. W. DSO, RD	Cr	3 Mar 06
731	Colbeck W.	Lt Cr	4 Mar 11
730A	Colbourne W. S. OBE, RD	Cr	26 Dec 24
721	Colegrave W. H. OBE, RD	C	26 Nov 19
734	Coleman A. R. E. ...	L	12 Dec 22
733	Coles H. C.	Lt Cr	1 Aug 24
742	Collins W. H.	Ch Skr	7 Nov 24
734	Collom W. J.	S L	31 Oct 95
727	Collyer R. M. M. RD	Cr	27 July 19
732	Compton R. J. H. ...	Lt Cr	30 June 21
734	Considine P. J. F. ...	L	20 Aug 20
728	Cook H.... ... RD	Cr	2 June 20
732	Cooke F. H.	Lt Cr	4 Dec 14
733A	Cooke F.	Lt Cr	1 May 25
733	Cooksey M. W.... ...	Lt Cr	1 Sept 24
734	Coombes R.	S L	8 Oct 95
735	Cooper F. ... RD	Ch E	17 Sept 17
727	Cooper F. G. ... RD	Cr	21 Jan 21
732	Cooper R. W.	Lt Cr	5 Jan 13
739	Cosgrove J.	A P	15 May 00
732	Cossey W. F.	Lt Cr	11 May 16
742	Cottam R.	W Eng	1 Jan 17
724	Cottrell V. S. .. RD	Cr	31 Dec 22

Digitized by Google

Page.	Name.	Rank.	Seniority.
732	*PW* Cowan R.	Lt Cr	1 July 23
742	Cowan W.	CdEng	18 Mar 23
740	Cowdy C. J. H. RD	P Cr	26 Aug 21
731	Cowell A. V. ... RD	Lt Cr	18 Dec 11
723	Cowin O. A. de L. RD	C	11 Nov 18
732	Cowper B. C. A. E RD	Lt Cr	2 Apr 23
733	Cox B. T. DSO, RD	Lt Cr	2 Aug 23
730	Coyle W. B. ... RD	Cr	31 Dec 24
733	Craine J. H.	Lt Cr	1 Aug 24
725	Crathorne W. C. RD	Cr	15 Jan 12
740	Craven G. E. P. ...	P Cr	26 Sept 21
733	Cresswell M.	Lt Cr	1 Sept 24
741	Crichton H. T.	P L Cr	15 Oct 18
727	Cripps A. E. W. OBE	Cr	11 Nov 18
740	Cross C. D. ... RD	P Cr	13 Apr 22
727	Cross C. H. D. OBE, RD	Cr	11 Nov 18
722	Cross F. C. ... RD	C	27 Apr 28
729	Cross R. G. ... RD	Cr	21 Dec 21
726	Crosse A. B. ... RD	Cr	24 Aug 09
731	Crossland J. E.... RD	Lt Cr	25 Nov 11
731	Crosthwait C. H. E. ...	Lt Cr	11 Feb 10
728	Crouch E. R. ... RD	Cr	30 Mar 22
730	Croxford A. P. ... RD	Cr	11 Sept 22
733A	Cruickshank R. D. RD	Lt Cr	27 Apr 27
733A	Crumplin W. E. ...	Lt Cr	21 Oct 24
724	Cubitt A. G. ... RD	Cr	29 Nov 02
738	Culhane M. J.	P L Cr	18 Feb 02

D.

733	Daff J. T.	Lt Cr	1 Oct 23
721	Daniel R. L. ... RD	C	31 Mar 19
741	Daniel T. E.	P L	17 Nov 16
724	Darke T. ... RD	Cr	4 Apr 21
726	Davenport W. S. RD	Cr	3 Dec 19
730	Davey G. ... RD	Cr	1 May 23
721	David H. F. ... RD	C	31 Mar 19
727	Davidson C. ... RD	Cr	31 Mar 19
739	Davies E. J.	P L Cr	24 July 24
723	Davies F.	Cr	15 Sept 03
733A	Davies H. M.	Lt Cr	28 Jan 27
724	Davies H. R. B. ...	Cr	1 Mar 09
737	Davies J. ... RD	E L Cr	31 Mar 19
738	Davies W. M. ... RD	P Cr	30 June 21
733A	Davies-Berrington A. J.	Lt Cr	28 Jan 27
730A	Davis C. J. ... RD	Cr	4 Dec 28
729	Davis H. C. DSO, RD	Cr	24 Oct 20
721	Davis W. H. ... RD	C	12 Feb 22
739	Dawson A. R. ISO, MBE	P	6 July 03
733A	Dawson G. A.	Lt Cr	1 July 25
729	Day R. W. OBE, RD	Cr	5 Mar 24
721	Day S. M. CB, DSO, RD	C	16 Mar 17
738	Deacon W. H. G. ISO, RD	P Cr	27 May 21
732	Dean H. J.	Lt Cr	5 June 17
731	Deed E. S.	Lt Cr	27 May 06
730A	de Guérin C. L. C. ...	Cr	1 Oct 26
733	De Mierre H. C. A. ...	Lt Cr	1 July 24
731	Denny C. T.	Lt Cr	20 Jan 99
730	Devlin W. ... RD	Cr	21 June 28
736	Dibb W. J. ... RD	E L Cr	4 July 21
733A	Dickens G. F. ... DSC	Lt Cr	8 Aug 25
724	Dickson W. H. RD	Cr	30 June 20
721	Diggle E. G. ... RD	C	3 Sept 21
733	Dingwall G. ... RD	Lt Cr	16 June 24
731	Dix A. P.	Lt Cr	1 Jan 06
742	Dix J. F.	CdEng	30 Dec 16
737	Dixon A. G.	Sen E	17 July 05
742	Dixon J. E.	CdEng	1 Apr 21
731	Dobson J.	Lt Cr	4 Dec 08
732	Dominy R. H. ... OBE	Lt Cr	20 May 13
737	Donaldson D.	E	13 Feb 07
730	Donohue W. J. OBE, RD	Cr	27 Oct 24
732	Donovan H. B. RD	Lt Cr	13 June 23
732	Douglas L. D. ... RD	Lt Cr	24 Aug 22
729	Douglas M. G. ... RD	Cr	29 Oct 22
733	Douton A. R. C. RD	Lt Cr	5 July 24
725	Dow D. ... ... RD	Cr	17 July 05
723	Dowdy D. ... RD	C	30 June 25
722	Dowell E. R. ... RD	C	31 Dec 17
724	Dowling R.	Cr	17 July 05
730A	Dowse F. ... RD	Cr	2 Aug 28
726	Draper P. N. OBE, RD	Cr	11 Nov 18
730A	Drew A. W. ... RD	Cr	24 Aug 28
727	Drury E. D. OBE, RD	Cr	11 Nov 18
734	Du Domaine A. R. ...	L	26 Oct 09
727	Dugdale G. F. ... RD	Cr	13 Sept 20
739	Duncan R.	P L	14 Apr 18
739	Dunn C. A. ... RD	P L Cr	4 June 18
724	Dunn H. T. ... RD	Cr	31 Dec 22
735	Dunning J. ... RD	E Cr	31 Mar 19
733	Dunster W. H.... RD	Lt Cr	2 Aug 23
727	Durkin P. ... RD	Cr	28 Apr 19
728	Durrad O. S.	Cr	22 Sept 19

E.

722	Eagleton H. A. OBE, RD	C	11 Nov 18
733A	Eales G. D. R.	Lt Cr	18 Jan 27
733A	Eastty A. M. ... RD	Lt Cr	5 Aug 25
731	Edwards A. A. W. ...	Lt Cr	24 Dec 10
725	Edwards H. A.... RD	Cr	28 Apr 13
736	Edwards O. ... RD	E L Cr	16 Oct 19
739	Egan C. E.	P S L	24 Nov 15
742	Elliot T.	CdEng	30 Dec 16
726	Eliott G. O. R. OBE, RD	Cr	11 Nov 18
729	Elliott B. ... RD	Cr	8 Apr 22
729	Elliott S. P. OBE, RD	Cr	19 June 22
733	Ellis A. C. L.	Lt Cr	17 June 24
736	Elmslie E. C. S. MBE	E L Cr	5 Nov 17
733A	England R. G.	Lt Cr	11 Dec 24
725	English E. J. ... RD	Cr	21 Aug 10
725	Evans D. ... RD	Cr	11 Nov 18
732	Evans F. P.	Lt Cr	6 Apr 16
725	Evans F. W. ... RD	Cr	11 Nov 18
725	Evans H. G. ... RD	Cr	21 Dec 10
733	Evans J. E.	Lt Cr	1 Sept 24
733	Evans W. P. ... DSO	Lt Cr	2 Aug 23

F.

728	Fairfield P.	Cr	11 Nov 18
726	Fairweather H. DSO, RD	Cr	31 Mar 19
733A	Faragher L. H.... ...	Lt Cr	28 Aug 26
741	Faragher R. W. ...	E L	29 June 27
739	Farwell B. J.	P L	5 Aug 17
741	Fawcett E.	E L	13 Mar 29
733A	Fell J. L.	Lt Cr	11 Mar 25

Digitized by Google

Page.	Name.	Rank.	Seniority.
732	Ferries R. P. G. ...	Lt Cr	30 Jan 15
738	Ferrins W. J. ... RD	P L Cr	20 Feb 01
740	Fiddes W. C. ... RD	P Cr	14 Oct 21
726	Finch E. ... RD	Cr	31 Mar 19
729	Finch H. J. G.... RD	Cr	23 Oct 19
731	Finch S.... ... OBE	Lt Cr	18 Jan 09
732	Finlay C. E. ... RD	Lt Cr	18 Oct 17
742	Finlay F.	E L	3 Feb 28
733A	Firmstone F. U. E. ...	Lt Cr	2 Apr 26
733A	Firth B.... ... OBE	Lt Cr	27 Jan 25
742	Fisher J. P.	W Eng	1 Jan 16
737	Fisher M. H.	S E	11 Aug 13
721	FitzRoy F. H. ... RD	C	31 Dec 20
728	Flavel G. H. ... RD	Cr	27 Feb 23
732	Fletcher P. N. ... RD	Lt Cr	4 Jan 22
736	Fletcher W. M.... RD	E L Cr	17 Nov 20
733	Flett A. ... ... RD	Lt Cr	20 Sept 24
733	Flinn T. M.	Lt Cr	1 July 24
730	Flood W. A. G. RD	Cr	19 Jan 22
730	Foden D. F. W. RD	Cr	11 Feb 29
732	Forbes C. D.	Lt Cr	26 Mar 17
734	Ford A. M. P.	L	2 May 16
740	Ford R. B. OBE, RD	P Cr	21 June 27
732	Forster J. V. ... OBE	Lt Cr	14 May 14
737	Forster W. E. ... RD	E L Cr	31 Mar 19
740	Foster C. F. ... RD	P Cr	14 Oct 21
733A	Fowler W. K.	Lt Cr	2 Apr 26
739	Fox E. A.	P L	10 May 21
729	Francis E. H.	Cr	6 Dec 20
741	Francis R. J.	P L Cr	20 Oct 25
729	Frank F. A. DSO, RD	Cr	1 Aug 19
721	Franklin G. H. RD	C	26 July 22
740	Franks M. C. OBE, RD	P Cr	25 May 28
731	Fraser R.	Lt Cr	22 Sept 10
731	Free T.	Lt Cr	27 Jan 00
741	Freeman C.	E L	7 Dec 28
727	Freeman C. P. ... RD	Cr	30 Oct 19
723	Freer A.... ... RD	C	30 June 24
742	French G. H.	E L	9 Feb 25
728	Froggatt C. E. OBE, RD	C	11 Nov 18
730A	Froud P. ... RD	Cr	3 June 27
730	Fry R. ... ... RD	Cr	13 Apr 27
731	Fry W. H.	Lt Cr	3 Sept 10
729	Fullam A. S. ... RD	Cr	26 Sept 19
735	Furlong J. I. ... RD	E Cr	31 Mar 19

G.

Page.	Name.	Rank.	Seniority.
734	Gace B. L.	S L	30 June 90
725	Gall J. L. ... RD	Cr	31 Mar 19
731	Gamlen A. W.	Lt Cr	16 Jan 10
724	Gandy G. K. OBE, RD	Cr	3 Oct 10
731	Gange A. D. ... OBE	Lt Cr	13 May 09
730	Gardiner L. R.... RD	Cr	24 Oct 22
722	Gardiner W. R. D. RD	C	30 June 22
732	Gardner G. F. ... OBE	Lt Cr	14 Jan 13
722	Gardner R. M. ... RD	C	16 Aug 28
738	Garnock J. N. ... RD	P L Cr	19 Mar 15
728	Garrett C. C. ... RD	Cr	22 May 21
726	Garrett T. L. S. RD	Cr	18 Jan 14
742	Garrow J.	E L	13 Jan 28
733	Gaskell J. H. ... RD	Lt Cr	24 July 23
731	Gaskill W.	Lt Cr	18 Aug 07
734	Gaudion W. B.... ...	L	5 Feb 19
734	Gavegan C.	S L	1 Oct 07
734	Gawthrop W.	S L	30 June 82
733	Genge J. E.	Lt Cr	15 July 23
739	Genochio H. ... OBE	P L Cr	14 Oct 17
733A	George B. W. ... DSO	Lt Cr	12 July 25
723	Gibb A. S. DSO, RD	C	11 Nov 18
733A	Gilbert G. R. ... RD	Lt Cr	9 Apr 25
727	Gilbert H. N.	Cr	11 Nov 18
738	Gilchrist J. R. ...	P Cr	31 Dec 26
738	Gilchrist J. S. ... RD	P Cr	30 June 21

H.

Page.	Name.	Rank.	Seniority.
734	Habgood A. I. D. ...	S L	8 Sept 17
733A	Haggard D.	Lt Cr	28 Jan 27
724	Hague J. W.	Cr	4 Apr 21
732	Hailey A. J.	Lt Cr	17 Apr 15
733	Hake W. C. ... RD	Lt Cr	2 Aug 23
735	Hale C. W.	Ch E	17 Nov 08
738	Hall C. S. OBE, RD	P Cr	27 May 21
738	Hall E. M.	E L	31 May 21
739	Hall G. E.	P S L	24 Jan 15
726	Hall G. W. ... RD	Cr	12 Aug 19
730	Hall S. ... ... RD	Cr	15 Dec 25
741	Hallam H. K.	P L Cr	24 Aug 24
730A	Halliday A. G. ... RD	Cr	18 Aug 23
730A	Halliday C. C. RD	Cr	10 Apr 27
738	Hambling H. M. RD	P Cr	31 Dec 23
738	Hambling W. H. C. RD	P Cr	30 June 23
723	Hamilton C. ... RD	C	30 June 26
725	Hamilton G. ... RD (*Acting Captain*)	Cr	11 Dec 12
733	Hamnett T.	Lt Cr	1 Sept 24
727	Hankinson T. W. RD	Cr	11 Nov 18
730A	Hannan E. F. ... RD	Cr	10 Aug 23
732	Hanson F. W. A. RD	Lt Cr	2 June 17
733	Harbord W. J. RD	Lt Cr	2 Aug 23
733	Harcourt R. M. ...	Lt Cr	1 Sept 24
728	Harding H. R.... RD	Cr	1 Jan 23

Digitized by Google

Page.	Name.	Rank.	Seniority.
733	Harding J. R.	Lt Cr	1 Oct 24
737	Harlow A. J. ... RD	Sen E	18 Dec 14
741	Harris T. E. R. ...	P L	23 Nov 16
722	Harrison J. G. B. RD	C	30 Mar 27
738	Harrison J. I. ... DSC	Lt Cr	1 Aug 24
727	Harrison R. R.... RD	Cr	14 Oct 20
730	Harrison R. K.... RD	Cr	14 Jan 25
734	Hart E....	S L	8 May 93
731	Hart F.	Lt Cr	4 June 06
727	Hart H. V. ... RD	Cr	22 May 22
730	Hart R. G. ... RD	Cr	21 Oct 23
726	Harvey H. W. ... RD	Cr	11 Nov 18
736	Harwood R. O.... ...	E L Cr	9 June 21
733A	Hastie W. P.	Lt Cr	30 June 27
740	Hastings S. C. ... RD	P Cr	14 Oct 21
722	Haswell J. E. ... RD	C	23 Mar 29
733	Hatchwell H. G. ...	Lt Cr	1 Sept 24
732	Hatton T. ... RD	Lt Cr	9 Apr 23
724	Haughton W. H. RD	Cr	24 May 05
741	Hawes E. E.	P L Cr	24 Sept 24
726	Hawes T. ... RD	Cr	11 Nov 18
739	Hawke W. T. RD	P L Cr	4 June 18
729	Hawkins E. M. DSO, RD	Cr	1 Jan 23
742	Hay D....	Ch Skr	30 Nov 26
721	Hayes *Sir* Bertram F. KCMG, DSO, RD (*Commodore, 2nd Class*, 30 *June* 21)	C	9 June 17
728	Hayes I. J. ... RD	Cr	11 Feb 20
739	Hayes T. ... RD	P L Cr	4 June 18
735	Haynes F. G. OBE, RD	E Cr	27 May 20
726	Hayward C. ... RD	Cr	11 Nov 18
723	Hayward I. ... RD	C	31 Dec 14
723	Hazell W. ... CB, RD	C	11 Nov 18
727	Headlam P. C. ... RD	Cr	19 Feb 20
733	Heale H. T. ... RD	Lt Cr	19 Aug 23
721	Healey J. F. H. RD	C	18 July 17
736	Hean H. G. ... RD	E L Cr	11 Nov 18
733A	Heap T. N.	Lt Cr	2 Feb 28
729	Hely H. McM. OBE, RD	Cr	8 Aug 21
730	Hemsted F. R. RD	Cr	1 Jan 28
735	Henderson A. ... RD	Ch E	21 Dec 07
727	Henderson A. ... RD	Cr	30 July 18
725	Henderson R.	Cr	4 Apr 21
730	Hennessy J. ... RD	Cr	8 Sept 25
740	Henry A. D. ... RD	P Cr	3 May 22
731	Henry J. S. ... RD	Lt Cr	31 Aug 05
736	Herriot J. S. ... RD	E L Cr	1 Mar 22
724	Hervey G. A. F. OBE	Cr	9 Oct 01
729	Hester C. ... RD	Cr	4 Apr 21
732	Hickson V. W.... ...	Lt Cr	9 May 13
731	Hide T. H.	Lt Cr	18 Jan 01
732	Higgins F. H. W. RD	Lt Cr	10 July 23
730	Hignett A. H. ... RD	Cr	19 Jan 22
739	Hill A. J.	P L	8 Feb 18
726	Hill F. G. ... RD	Cr	11 Nov 18
730	Hill R. C. ... RD	Cr	26 Feb 26
739	Hoad P....	A P	15 May 00
735	Hoar H. S. OBE, RD	E Cr	23 Jan 21
732	Hocking R. W.... RD	Lt Cr	18 Sept 19
731	Hocking W.	Lt Cr	28 June 02
730	Hodges F. W. ... RD	Cr	7 May 27
730	Hodges J. A. ... RD	Cr	10 Nov 25
740	Holdway E. G. RD	P Cr	2 Feb 27
730A	Holehouse H. ... RD	Cr	5 June 26
732	Holland A. J. ... RD	Lt Cr	12 Nov 21
730A	Holland C. E.	Cr	13 Feb 28
739	Holland H. H.	A P	13 Jan 11
723	Holland J. A. RD	C	31 Dec 24
722	Holloway G. C. OBE, RD	C	30 June 23
741	Holman G.	E L	17 May 22
734	Holman S. S.	S L	12 Nov 00
741	Holmes C. L.	P L	23 Oct 16
726	Holmes L. C. ... RD	Cr	11 Nov 18
742	Holt W. H.	Skr	30 June 24
726	Hood F. W. ... RD	Cr	31 Mar 19
731	Hooper F. C.	Lt Cr	8 Sept 11
732	Hooper G. S.	Lt Cr	27 Mar 17
727	Hopcraft W. D. RD	Cr	31 Mar 19
729	Horsburgh G. S. OBE, RD	Cr	25 July 22
734	Hosken A. J.	S L	28 Feb 02
722	Hossack W. H.... RD	C	30 June 22
732	Houlgrave G.	Lt Cr	23 Dec 12
724	Houstoun A. S. ...	Cr	13 Dec 06
727	Houston T. J. ... RD	Cr	11 Nov 18
729	Howard F. C. ... RD	Cr	6 July 22
725	Howarth F. B.	Cr	11 Aug 09
722	Howson J. OBE, RD	C	30 June 23
726	Hudson C. E. OBE, RD	Cr	11 Nov 18
738	Hudson W. ... RD	P L Cr	15 May 00
729	Hughes A. W. ... RD	Cr	8 July 22
741	Hughes D. E.	E L	6 June 24
733	Hughes E. F.	Lt Cr	1 Sept 24
721	Hughes R. H. W. CB, CSI, CMG, DSO, RD	C	31 Dec 19
729	Hughes W. T.	Cr	9 Nov 25
741	Humphrey A. McG. ...	E L	21 Mar 24
727	Hunt A. W.	Cr	11 Nov 18
738	Hunter T.	E L	31 Mar 19
741	Hunton R. W.	P L	4 Oct 16
727	Hussey-Cooper E. M. RD	Cr	31 Mar 19
724	Hutchison J. S. RD	Cr	16 Feb 06
734	Hutchons E. R. ...	S L	19 Oct 06
742	Hynd D.	W Eng	10 Aug 05
740	Hynes J. T.	P	15 May 00

I.

731	Icely F....	Lt Cr	31 Dec 97
742	Illingworth A.	Cd Eng	1 Dec 25
738	Imlay J. C.	E L	1 June 21
733	Inman S. N. ... RD	Lt Cr	12 Aug 24
741	Ireland A. H.	E L	13 Dec 24
733A	Ireland H.	Lt Cr	1 Oct 24
738	Ireland J. MBE, RD	P Cr	30 June 21
722	Irvine W. R. D. RD	C	11 Nov 18
721	Irving C. E. CB, RD	C	31 Dec 19
728	Irwin G. ... RD	Cr	9 Aug 21

J.

733A	Jack D. A.	Lt Cr	1 Oct 24
728	Jackson H. E. ... RD	Cr	4 Feb 21
741	Jackson R.	E L	10 July 28
738	Jacob B. ... RD	P L Cr	17 July 05
737	James F. W. ... RD	E L Cr	31 Mar 19
730	James H. ... RD	Cr	8 Mar 22
738	James J. L. ... RD	P L Cr	12 Feb 16
740	Jeffrey E. F. ... RD	P Cr	7 Apr 25
722	Jenkins J. DSC, RD	C	1 May 28
739	Jenkinson T. N. OBE, RD	P Cr	30 June 22
731	Johnson W. ... RD	Lt Cr	13 Feb 02
739	Johnston J.	P L Cr	9 Jan 19
731	Johnston T.	Lt Cr	20 Mar 99
742	Johnstone J.	Cd Eng	1 Jan 21
727	Johnstone R. J. RD	Cr	1 Apr 22
736	Jones C. A. ... RD	E L Cr	23 Dec 18
736	Jones F. M. ... RD	E L Cr	12 Apr 21
733A	Jones F. P. ... RD	Lt Cr	2 Apr 26
733A	Jones G. H. L. DSC, RD	Lt Cr	20 June 25
729	Jones J. A. R. ... RD	Cr	20 Sept 19
721	Jones O. CBE, RD	C	22 June 14
733A	Jones O. A. ... RD	Lt Cr	2 Apr 26
733	Jones R. H. M.... ...	Lt Cr	2 Aug 23
729	Jones R. O. OBE, RD	Cr	23 Feb 25
723	Jones T. A. DSO, RD	C	11 Nov 18
731	Jones T. J.	Lt Cr	1 Jan 00
730A	Jones T. W. OBE, RD	Cr	21 Nov 27
729	Jones W. C. H.... RD	Cr	19 Feb 22

Digitized by Google

Page.	Name.	Rank.	Seniority.
727	Jones W. D. P.... RD	Cr	15 May 20
737	Jordan R. A.	E	14 Mar 12
740	Joyes F.	P	15 Feb 11
	K.		
733	Kay I. J. OBE, RD	Lt Cr	2 Aug 23
742	Kearney H.	CdEng	1 Jan 21
732	Kearney J.	Lt Cr	0 Jan 13
731	Keatinge J. D.... ...	Lt Cr	14 May 08
722	Kelgwin C. T. ... RD	C	14 Jan 26
721	Kelly W. H. CBE, DSO, RD	C	31 Dec 22
725	Kelly W. L. ... OBE	Cr	4 Apr 21
735	Kelt P. McL. ... RD	E Cr	31 Mar 19
731	Kempson C. H. ...	Lt Cr	6 Sept 98
732	Kendall C. H. ... RD	Lt Cr	6 Aug 20
728	Kendall H. G. ... RD	Cr	11 Nov 18
734	Kennelly M. McD. ...	L	11 Aug 21
722	Kenrick H. W. OBE, RD	C	11 Nov 18
725	Kerkham J. C. RD	Cr	11 Nov 18
735	Kerr A. ... ... RD	E Cr	22 June 19
725	Kerr T. ... ... RD	Cr	11 Nov 18
731	Kershaw F. W. OBE, RD	Lt Cr	22 Aug 09
741	Keywood W. B. ...	P L	8 May 19
731	Kilpatrick J.	Lt Cr	21 July 99
724	King J. ... OBE, RD	Cr	11 Nov 18
734	Kinnear C. L.	S L	14 Nov 98
737	Kinning A. C. C. RD	Sen E	29 June 14
733A	Kirby H. B.	Lt Cr	2 Apr 26
742	Kirkwood H.	E L	2 Apr 25
725	Knagg W. B. ... RD	Cr	4 Apr 21
733	Knight A. W. ... RD	Lt Cr	1 Sept 24
733	Knight G. W.	Lt Cr	2 Aug 23
742	Knight P.	E L	28 Sept 27
732	Knowles W. M. RD	Lt Cr	17 Feb 16
730	Knox A. ... RD	Cr	3 Dec 25
	L.		
733	Lalor W. G. OBE, RD	Lt Cr	30 June 24
736	Lambert J. ... RD	E L Cr	31 Mar 10
740	Lancaster E. W. RD	P Cr	7 Aug 26
731	Lander V.	Lt Cr	2 Mar 08
740	Landon E. C. T. OBE, RD	P Cr	31 Dec 22
721	Lane S. R. ... RD	C	15 Jan 24
735	Lang J.	E Cr	31 Mar 19
732	Lang T. M.	Lt Cr	7 May 16
735	Lapsley C. C. OBE, DSC	E Cr	16 Oct 08
730A	Large E. H. ... RD	Cr	26 Feb 29
727	Larking A. G. ... RD	Cr	11 Nov 18
729	Lash G. E. ... RD	Cr	16 July 22
736	Lawson R.	E L Cr	27 Oct 19
725	Layland H. OBE, RD	Cr	11 Nov 18
721	Layton P. N. CBE, RD	C	31 Dec 18
721	Learmont H. P. RD	C	1 July 19
733	Lecaudy A. G.	Lt Cr	1 Jan 24
733A	Ledger J. B.	Lt Cr	20 Jan 26
733	Lee A. M. ... DSC	Lt Cr	1 Oct 24
722	Leech A. S. ... RD	C	20 Apr 26
732	Leepman-Shaw H. R....	Lt Cr	20 July 23
731	Leftwich J. L.	Lt Cr	31 Dec 97
732	Legge A. W.	Lt Cr	2 Aug 23
733	Legge J. A. ... RD	Lt Cr	7 Aug 24
731	Lemarchand W. C. ...	Lt Cr	7 Oct 07
737	Lennox A.	E	30 Oct 05
738	Leonard J. J. ... RD	P L Cr	17 June 10
733	Leslie G. ... DSC	Lt Cr	1 Oct 24
735	Leslie R. ... OBE	Ch E	8 Oct 04
725	Lewellin H. G. H. RD	Cr	4 Apr 21
732	Lewin W. G. ... RD	Lt Cr	23 July 17
729	Lewis G. P. OBE, RD	Cr	3 Mar 22
724	Lewis O. ... RD	Cr	11 Nov 18
730	Lightoller C. H. DSC, RD	Cr	31 Mar 19
724	Lightoller W. ... RD	Cr	12 Sept 10
733A	Lilley G. C. B.	Lt Cr	28 Jan 27
722	Lindsay L. H. RD	C	25 Mar 25
732	Linggard A. G. ...	Lt Cr	16 Mar 18
739	Lipscomb A. N. ...	A P	9 July 04
740	Lipscomb L. F. RD	P Cr	17 Nov 26
730A	Lister E. A. ... RD	Cr	29 June 28
740	Little H. A. K.... ...	P Cr	31 Dec 24
723	Lloyd G. ff. H.... RD	C	31 Dec 27
733	Lloyd R. O. ... OBE	Lt Cr	2 Aug 23
740	Lloyd-Jones H. RD	P L Cr	15 Nov 14
740	Loder A. E. ... RD	P Cr	14 Oct 21
725	Longden C. R.	Cr	4 Apr 21
733A	Loraine G. S.	Lt Cr	1 Nov 24
733A	Loram D. S. ... RD	Lt Cr	2 Apr 26
739	Lord C. L. ... OBE	P	15 May 00
742	Lowdon R.	W Eng	1 Jan 15
730A	Lowe H. ... RD	Cr	21 Nov 27
729	Lowe H. H. ... RD	Cr	7 May 21
733	Lund A. C.	Lt Cr	1 Apr 24
729	Lunt W. McC. ... RD	Cr	19 Sept 21
740	Lutt H. E. W.	P Cr	15 Nov 21
739	Luxton G. T.	P	15 May 00
732	Lyddon C. H.	Lt Cr	24 Aug 14
741	Lyle J	Skr Lt	8 Sept 28
733	Lyndon E. P. ... RD	Lt Cr	2 Aug 23
724	Lyne P. E. ... RD	Cr	31 Dec 15
728	Lyness R. B. ... RD	Cr	13 Jan 20
730	Lyon V. F. ... RD	Cr	17 Aug 27
	M.		
737	McCall W. B. ... RD	E L Cr	31 Mar 19
733A	McCarthy H.	Lt Cr	8 Nov 26
728	McComble G. F. RD	Cr	31 July 19
729	McConky H. OBE, RD	Cr	18 July 22
731	McCoy C. C.	Lt Cr	16 May 12
739	McDermott P. J. ...	P S L	8 Feb 16
738	McDonald W.	E L	7 May 21
735	McIndewar A.	Ch E	26 Mar 11
723	McIntosh C. K. RD	C	11 Nov 18
737	McIver J. ... RD	Sen E	19 Aug 12
733A	McKay K.	Lt Cr	13 Dec 26
721	McKellar A. W. RD	C	19 May 21
723	McKinstry E. R. CBE, RD	C	11 Nov 18
734	McLean J. T.	L	6 Feb 05
738	McLellan R. A. ...	E L	12 Apr 21
730A	McLeod E. F.	Cr	19 Sept 28
736	McLeod T. ... RD	E L Cr	19 Oct 16
742	McMillan A. H. ...	CdEng	1 Oct 23
724	McMurray R. ... RD	Cr	31 Dec 24
721	McNeil S. G. S. RD	C	15 May 21
733A	McNish R. L. H. DSO	Lt Cr	26 Feb 25
733A	McPherson W. G. N. ...	Lt Cr	1 Oct 24
735	McWhannell R. RD	E L Cr	25 Nov 16
728	Macaulay A. B. RD	Cr	8 Jan 18
739	Macdonald A.	P L Cr	4 June 18
737	Macdonald N.	E L Cr	12 Apr 21
736	Macdonald P. ... RD	E L Cr	18 June 19
725	Mace F. W. ... OBE (*Act. Capt.*)	Cr	9 Oct 12
733A	MacGregor I. G. DSO, RD	Lt Cr	25 Apr 26
723	MacIntyre D. C. OBE	C	11 Nov 18
722	Mackay A. S. ... RD	C	22 Aug 23
740	Mackenzie D. M. RD	P Cr	14 Oct 21
739	Mackie N. A.	A P	15 May 00
731	Maclean P. E.	Lt Cr	1 May 09
728	MacLeod E. S. RD	Cr	25 Jan 21
727	MacMahon J. ... RD	Cr	26 Apr 19
732	Madge E. E. DSO, RD	Lt Cr	9 June 20
733A	Makepeace J. P. ...	Lt Cr	1 Nov 27
732	Malin R. G.	Lt Cr	7 Oct 15

Digitized by Google

Page.	Name.	Rank.	Seniority.
732	Mallalue R. ... RD	Lt Cr	21 Feb 22
729	Malpas J. H. OBE, RD	Cr	8 Oct 19
727	Manley F. ... RD	Cr	13 June 20
732	Manners K. J. ... RD	Lt Cr	16 Jan 22
733	Mansfield D.	Lt Cr	18 May 24
734	Maples E. R.	S L	7 June 07
738	Marrable E.	P L Cr	18 Feb 02
739	Marriott E. L.	P L Cr	4 June 18
725	Marsh Z. ... RD	Cr	13 July 07
724	Marshall O. P.	Cr	3 July 05
721	Marshall W. CB, DSO, RD (*Commodore, 2nd Class, 2 June 27*)	C	30 June 20
740	Martell R. H.	P Cr	23 Nov 24
728	Martin A. R. P. RD	Cr	11 Nov 18
725	Martin E. P. ... RD	Cr	11 Nov 18
738	*PW* Martin G. ... RD	Lt Cr	1 Apr 24
733A	Martin J. ... DSO	Lt Cr	19 May 25
731	Martin R. T.	Lt Cr	19 Jan 22
740	Martin T. OBE, RD	P Cr	1 Jan 29
733A	Marvin W. L. O. ...	Lt Cr	21 Aug 26
733	Mash J. S. ... RD	Lt Cr	16 Feb 24
727	Mason W. I. ... RD	Cr	17 Jan 23
724	Massey G. ... RD	Cr	27 May 92
736	Masterton W. N. RD	E L Cr	21 Apr 21
728	Matheson C. D. RD	Cr	9 Sept 22
727	Mathews A. J. ... RD	Cr	11 Nov 18
735	Mathieson W.	Ch E	24 Aug 08
726	Maude H. ... RD	Cr	17 Apr 13
734	May J. E.	S L	6 Sept 94
733A	May J. L.	Lt Cr	28 Jan 27
733A	Maynard H. J. ...	Lt Cr	20 Aug 26
729	Melson A. P. DSO, RD	Cr	3 June 21
734	Melsom G. W. ... OBE	L	4 July 10
730	Mercer G. M. DSO, RD	Cr	1 Jan 29
733	Merrett F. J.	Lt Cr	1 Oct 24
733A	Merrett H. G. D. ...	Lt Cr	29 May 27
738	Merrick R. C. W. RD	P L Cr	14 Feb 03
742	Merson J. W.	Ch Skr	7 Nov 24
730A	Messenger A. ... RD	Cr	24 May 27
729	Metcalfe B. OBE, RD	Cr	20 Aug 22
731	Metcalfe G. R.	Lt Cr	9 Dec 11
723	Millar P. H. ... RD	C	11 Nov 18
733	Milledge H. H. ...	Lt Cr	1 Jan 24
728	Miller E. C. ... RD	Cr	20 Apr 19
727	Miller J.... ... RD	Cr	11 Nov 18
733A	Mills G. E.	Lt Cr	12 Sept 27
728	Mills T. L. OBE, RD	Cr	25 Apr 19
726	Milne R. A. ... RD	Cr	31 Mar 19
727	Milner C. ... RD	Cr	25 May 23
732	Milner T. F. ... RD	Lt Cr	29 Feb 20
735	Milner W. G. ... RD	E Cr	30 Nov 17
731	Milward C. A.	Lt Cr	15 Dec 99
733A	Miners F. ... RD	Lt Cr	8 May 26
728	Minett H. F.	Cr	27 Aug 23
731	Minister E. J. ... RD	Lt Cr	20 Dec 06
736	Mitchell R. S.	Ch E	16 Aug 10
738	Mitchell T. J.	S P	24 Jan 08
738	Moffatt G. MBE, RD	P L Cr	6 July 03
724	Montford G. M. RD	Cr	10 Mar 06
742	Moore H.	Ch Skr	22 Feb 27
725	Moorhouse R. ... RD	Cr	11 Nov 18
742	Moran C. H.	Ch Skr	7 Nov 24
726	Morgan A. O. ... RD	Cr	18 Oct 19
737	Morgan J. E.	Sen E	9 July 14
736	Morgan J. O.	E L Cr	31 Mar 19
741	Morgan J. W. G. MBE	P L Cr	10 Oct 24
735	Morrell G. E. ... RD	E L Cr	6 Nov 23
742	Morris D.	W Eng	1 July 13
734	Morris J.	S L	13 May 92
742	Morrison W. A. ...	E L	9 Nov 26
729	Mortimer R. J. DSC, RD	Cr	31 Mar 24
731	Mortimer S.	Lt Cr	18 July 10
738	Mortishead J. MBE, RD	P Cr	27 May 21
738	Mosey J. Y. OBE, RD	P Cr	30 Mar 21
733	Moss B.	Lt Cr	2 Aug 23
735	Moss J. A. ... RD	E Cr	31 Mar 19
727	Mote H. W. ... RD	Cr	11 Nov 18
726	Moth F. L. ... RD	Cr	31 Mar 19
733	Moughtin S. W. RD	Lt Cr	1 Oct 23
721	Muir H. G. DSO, RD	C	31 Dec 19
736	Mungall J. A.	E L Cr	7 Dec 21
735	Munro C.	E L Cr	1 Jan 23
727	Munro D. ... RD	Cr	1 Apr 23
730	Murchie H. ... RD	Cr	1 Apr 24
728	Murray A. ... RD	Cr	19 Apr 21
732	Murray F. S. ... RD	Lt Cr	1 Jan 20
727	Murray M. F. ... RD	Cr	11 Nov 18

N.

Page.	Name.	Rank.	Seniority.
725	Nagle R. F. ... RD	Cr	22 Apr 08
733	Nanscawen A. J. F. ...	Lt Cr	2 Aug 23
731	Naylor W.	Lt Cr	16 May 11
738	Neate R. C. ... RD	P L Cr	15 Feb 15
732	Nelson C. M.	Lt Cr	14 Jan 23
727	Nelson H. ... RD	Cr	31 Mar 19
730	Nelson S. J. ... RD	Cr	14 Feb 24
730	Nelson W. S. DSC, RD	Cr	27 Feb 24
732	Neroutsos C. D. ...	Lt Cr	26 May 14
731	Nesbitt T.	Lt Cr	14 Apr 02
729	Newbery F. G. W. RD	Cr	19 Sept 22
723	Newby C. R. A. RD	C	11 Nov 18
741	Newnham R. E. ...	P L	18 Sept 26
725	Newton D. McG. RD	Cr	4 Apr 21
737	Nicholl *Sir* Edward, *Kt.* KBE	E	31 Dec 89
729	Nicholls A. S. M. OBE, RD	Cr	6 July 21
730A	Nicholls W. ... RD	Cr	11 July 28
723	Nicholson C. ... RD	C	11 Nov 18
721	Nicholson M. S. RD	C	30 June 19
733A	Nicoll A.	Lt Cr	2 Dec 25
725	Nicolson H. D. RD	Cr	3 June 19
731	Noakes G. H.	Lt Cr	23 June 05
726	Noal R. J. ... OBE	Cr	22 June 14
740	Norman A. R. ... RD	P Cr	14 Jan 24
740	Norris C. E. ... RD	P Cr	19 Nov 21
740	Northcott W. C. RD	P Cr	14 Oct 21
742	Northcott W. H. ...	CdEng	1 Jan 21
728	Notley A. H. ... RD	Cr	31 Oct 21
722	Notley *Sir* Franke B. S. KBE, RD	C	1 Jan 22
736	Nutt C. R.	E L Cr	23 Jan 19
736	Nuttall A. E.	Sen E	2 June 06

O.

Page.	Name.	Rank.	Seniority.
739	O'Beirne D.	P L Cr	8 July 19
729	Ohlson B. J. DSO, RD	Cr	15 Nov 19
727	Oldershaw W. G. RD	Cr	23 Mar 20
724	Oliver H. R. ... RD	Cr	7 Jan 12
731	Olivey R. H. ... RD (*Act Commr. 31 Dec 18*)	Lt Cr	13 May 03
732	Olphert W. DSO, DSC, RD	Lt Cr	2 Dec 17
726	O'Neill W. J. ... RD	Cr	30 June 19
733	Openshaw G. H. ...	Lt Cr	2 Aug 23
722	Oppen H. DSO, RD	C	30 Jan 29
729	Oram B. B. ... RD	Cr	20 Jan 23
727	Orchard E. H. OBE, RD	Cr	15 Feb 20
730	O'Reilly V. R. ... RD	Cr	1 Jan 22

Digitized by Google

Page.	Name.	Rank.	Seniority.
731	Orrell R. S.	Lt Cr	9 Jan 05
721	Osborne C. F. ... RD	C	30 June 17
733A	Otterson C. H. RD	Lt Cr	5 July 25
722	Owen G. S. ... RD	C	6 Nov 28
735	Owen H. P.	E Cr	31 Mar 19
734	Owen L. E.	S L	1 July 08
735	Owen R. ... RD	E Cr	31 May 19
723	Owen W. H. DSO, RD	C	11 Nov 18
	P.		
730A	Page S. B. ... RD	Cr	28 Feb 28
731	Pain W. W.	Lt Cr	16 Jan 00
733	Paine A. B. ... RD	Lt Cr	24 Sept 23
730	Pakenham A. McC. RD	Cr	11 Sept 22
733A	Palliser A. G. ... RD	Lt Cr	15 Feb 25
733	Panchaud C. A. ...	Lt Cr	1 Aug 24
726	Pape P. J. OBE, RD	Cr	31 Mar 19
737	Park C. J.	Sen E	13 Apr 11
722	Park J. ... ... RD	C	30 June 22
730A	Parker J. J. W. RD	Cr	2 Aug 25
730A	Parker O. R. ... RD	Cr	5 May 27
723	Parker W. H. CBE, RD	C	11 Nov 18
724	Parkinson A. L. RD	Cr	30 June 21
732	Parnis A. ... RD	Lt Cr	2 June 23
730	Parry G. R. ... RD	Cr	27 Feb 29
721	Partridge R. M. OBE, RD	C	30 June 23
733A	Patterson F. N. ...	Lt Cr	21 Mar 27
726	Patterson S. C. RD	Cr	11 Nov 18
730	Pawley A. ... RD	Cr	16 Sept 27
731	Peacock C. S.	Lt Cr	16 June 12
732	Peal C. A.	Lt Cr	31 May 18
735	Pearce W.	Ch E	1 Feb 07
731	Peel L. R.	Lt Cr	7 Apr 08
727	Peet T. M. ... RD	Cr	11 Nov 18
730A	Pell H. W. ... RD	Cr	11 Mar 27
737	Penney C. L. ... RD	E L Cr	31 Mar 19
732	Pennington E. V. ...	Lt Cr	1 July 23
721	Pentecost E. H. RD	C	31 Dec 17
733A	Percival H.	Lt Cr	1 Nov 24
725	Percival J. DSO, RD	Cr	11 Nov 18
727	Perkins P. T. ... RD	Cr	11 Nov 18
742	Perrett R. G.	Ch Skr	15 Jan 27
737	Perry E. A.	S E	27 June 11
721	Pidgeon S. A. ... RD	C	31 Dec 18
726	Pike G. H. ... RD	Cr	5 Apr 19
732	Pilcher E. T.	Lt Cr	1 Apr 18
727	Pilkington C. E. RD	Cr	29 Feb 20
732	Piper F. D.	Lt Cr	1 Dec 15
733	Pirie L.	Lt Cr	1 Jan 24
733A	Pirouet T. Le B. ...	Lt Cr	3 July 27
730A	Pitt E. R. ... RD	Cr	14 May 27
730A	Platt A. F. ... RD	Cr	2 June 26
738	Plummer C. E. RD	P Cr	30 June 21
730	Plumpton J. ... RD	Cr	2 Oct 22
733A	Pocock S. F. ... RD	Lt Cr	2 Apr 26
723	Pollard W. F. DSO, RD	C	31 Dec 23
737	Polley W. E. ... RD	E L Cr	31 Mar 19
728	Poole A. S. ... RD	Cr	17 Oct 21
726	Pooley L. W. ... RD	Cr	31 Mar 19
730	Pooley T. S. M. RD	Cr	15 Mar 24
738A	Pope A. T. ... DSO	Lt Cr	10 Sept 25
733A	Portch G. G. RD	Lt Cr	9 Apr 25
721	Porter R. M. OBE, RD	C	31 Dec 22
731	Porterfield W. M. ...	Lt Cr	9 Dec 09
742	Porteous J.	CdEng	1 Oct 23
733	Postle W. C. ... RD	Lt Cr	2 Aug 23
731	Postlethwaite J. W. ...	Lt Cr	12 Jan 06
722	Potter H. W. ... RD	C	20 Oct 23
738	Potts T. M. OBE, RD	Lt Cr	15 May 24
733	Powell M. C. OBE, RD	Lt Cr	18 May 24
731	Power J. P.	Lt Cr	21 July 99
729	Prentice W. ... RD	Cr	19 Nov 20
728	Price C. V. ... RD	Cr	29 May 22
732A	Price W. ... RD	Lt Cr	16 Oct 24
730A	Priestley E. A. ...	Cr	21 Sept 27
724	Pritchard A. T. ...	Cr	15 Feb 04
728	Pritchard T. ... RD	Cr	24 Sept 22
741	Prosser T. V.	E L	4 Nov 23
742	Pull E.	E L	26 Oct 23
728	Purdon A.	Cr	11 Nov 18
735	Purvis A. A. ... RD	E Cr	31 Mar 19
724	Pybus H.	Cr	7 Mar 04
738	Pye H. ... ... RD	P L Cr	17 June 10
733	Pyke J. S.	Lt Cr	1 Jan 24
	Q.		
733A	Quince A. H. de C. ...	Lt Cr	2 Apr 26
	R.		
726	Radcliffe J. B.... ...	Cr	11 Nov 18
725	Raddish F. G. ... RD	Cr	27 Feb 09
733	Radge J. G. ... RD	Lt Cr	31 Aug 24
731	Raisin F. W.	Lt Cr	1 May 07
731	Rait A. M.	Lt Cr	12 June 02
726	Rake H. B. ... RD	Cr	8 Apr 19
721	Ram P. S. ... RD	C	17 Aug 22
733	Ramplee-Smith W. G.	Lt Cr	2 Aug 23
733	Ramsay N. R. C. ...	Lt Cr	2 Aug 23
738	Ramsey J.	P L Cr	26 July 07
723	Randall H. W. ... RD	C	11 Nov 18
725	Ranken F. J. OBE, RD	Cr	11 Nov 18
728	Raymer A. H. ... RD	Cr	12 Apr 20
725	Raymond E. L. OBE, RD	Cr	17 Apr 12
726	Reddie S. G. ... RD	Cr	11 Nov 18
731	Redford L. F.	Lt Cr	23 Dec 09
721	Redhead C. M. CBE, DSO, RD	C	30 June 21
738	Redish H. E.	P L Cr	9 July 16
732	Ree F. C.	Lt Cr	27 Aug 15
725	Reed A. H. ... RD	Cr	11 Nov 18
735	Relph W. ... RD	E Cr	12 Apr 21
739	Revell F. F. ... RD	P L Cr	14 Aug 22
725	Reynolds R. M. RD	Cr	11 Nov 18
736	Reynolds W. H. RD	E L Cr	12 Apr 21
739	Rhind A.	P L	5 Aug 17
731	Rhodes M. J.	Lt Cr	30 Aug 09
727	Rhodes W. F. ... RD	Cr	11 Nov 18
736	Richards T. J. B. RD	E L Cr	12 Apr 21
738	Richardson E. A. ...	P L Cr	13 Jan 11
738	Richardson G. ... RD	P L Cr	10 June 12
736	Richardson J. H. ...	Ch E	11 Jan 08
722	Richardson S. S. OBE, RD	C	31 Jan 25
728	Rickcord W. L. RD	Cr	26 Sept 21
732	Ridgway B. H. A. OBE	Lt Cr	1 Nov 12
738	Ridler B. H. ... RD	P Cr	30 June 22
734	Ritson E. A.	L	22 Nov 21
724	Rivers H. N. ... RD	Cr	1 Mar 12
742	Robb J.	W Eng	4 Nov 04
721	Roberts C. A. G. DSO, RD	C	6 Feb 29
724	Roberts D. J. ... RD	Cr	31 Dec 24
732	Roberts E. R. R. ...	Lt Cr	18 Dec 21
723	Roberts J. OBE, DSO, RD	C	11 Nov 18
742	Roberts J. S.	E L	13 Dec 28
733	Roberts J. W.	Lt Cr	1 Sept 24
738	Robertson A.	P L Cr	13 Aug 14
738	Robertson A.	E L	15 Mar 16
732	Robertson C. A. RD	Lt Cr	20 Feb 23
737	Robertson J. D. ...	S E	3 Mar 04
735	Robertson W. ... RD	E Cr	31 Mar 19
735	Robertson W. D. RD	Ch E	29 May 11
733A	Robinson A.	Lt Cr	4 June 26
730	Robinson B. J. RD	Cr	12 Mar 23
724	Robinson F. W. RD	Cr	25 Oct 12
733A	Robinson P. J. ...	Lt Cr	12 Feb 27

Digitized by Google

Page.	Name.	Rank.	Seniority.
724	Robinson S. CBE, RD	Cr	31 Dec 16
742	Robson E. J.	CdEng	1 Oct 25
738	Roche H. ... RD	P Cr	27 May 21
726	Roden E. C. ... RD	Cr	19 Dec 21
732	Roden F. J.	Lt Cr	18 Oct 17
733A	Rodney M. H.	Lt Cr	2 Dec 25
731	Rogers A. H.	Lt Cr	29 Jan 02
736	Rogers G. J.	Ch E	11 Feb 07
727	Rojas R. H. ... RD	Cr	31 Dec 20
738	Ross D....	E L	28 May 20
734	Ross J. W.	L	16 Nov 11
730A	Rosseter W. L. ... RD	Cr	2 Aug 25
721	Rostron Sir Arthur H. KBE, RD	C	31 Dec 18
736	Rothwell J. F. ... RD	E L Cr	31 Mar 19
728	Rowlinson C. A. RD	Cr	26 Aug 19
736	Ruddle F. W. ... OBE	E L Cr	13 July 21
734	Rugg H. P.	S L	1 Apr 03
738	Rule W. J. ... RD	P Cr	30 June 22
735	Rutter E. W. ... RD	E Cr	31 Mar 19
724	Ryder S. W. ... RD	Cr	11 Nov 18
732	Ryley A. H.	Lt Cr	10 May 14

S.

Page.	Name.	Rank.	Seniority.
731	Sampson J.	Lt Cr	8 July 07
742	Sanders G. H.	CdEng	1 Oct 23
733A	Sanderson C. W. ...	Lt Cr	2 Apr 26
726	Sargent A. H. ... RD	Cr	4 Apr 21
733	Saul A. M. K.	Lt Cr	4 Aug 24
781	Saunder G. D. ... RD	Lt Cr	29 Sept 00
738	Saunders A. C. ...	P Cr	1 Jan 22
724	Saunders J. G. OBE, RD	Cr	30 June 24
730A	Saxton E. H.	Cr	2 Feb 28
733	Sayle A. R. W.... RD	Lt Cr	1 Oct 23
732	Schalch E. V. G. ...	Lt Cr	4 Feb 15
782	Scott D. A. ... RD	Lt Cr	13 Nov 14
742	Scott J. W.	W Eng	3 Mar 04
732	Scott L. L.	Lt Cr	20 Oct 17
739	Scott S.... ... OBE	P	15 May 00
739	Scott W.	P L Cr	6 Feb 25
735	Scott W. ... RD	E Cr	12 Apr 21
732	Scott-Smith H. E. G. OBE, RD	Lt Cr	3 Mar 23
727	Scratton D. ... RD	Cr	11 Nov 18
728	Scudamore J. H. H. DSO, RD	Cr	2 Aug 21
732	Squires J. H.	Lt Cr	8 Nov 19
725	Seatle W. F. ... RD	Cr	11 Nov 18
740	Seed T. T. ... RD	P Cr	20 Sept 28
725	Selfe A. C.	Cr	11 Nov 18
725	Sergeant F. M.... RD	Cr	14 Feb 06
725	Sergent C. K. ... RD	Cr	4 Apr 21
741	Setterfield G. H.	Skr Lt	12 Nov 28
739	Seymour N.	P	15 May 00
741	Sexton J.	E L	8 May 24
733	Shadforth P.	L	15 Dec 15
729	Shankland E. C. ...	Cr	2 June 20
732	Sharp G. A.	Lt Cr	25 Sept 21
733	Sharpley R. E. ...	Lt Cr	1 Sept 24
734	Shaw R. A.	S L	30 June 90
733	Shell R.	Lt Cr	2 Aug 23
731	Shelford W. S.	Lt Cr	14 Mar 09
733	Shepherd E. L. M. RD	Lt Cr	2 Aug 23
722	Shepherd R. W. RD	C	19 Aug 26
725	Sheppard A. B. W. RD	Cr	11 Nov 18
734	Sheppard L. B.	S L	12 June 11
730	Shiel C. P. ... RD	Cr	12 Nov 26
729	Shillitoe B. ... RD	Cr	16 Apr 22
722	Shilston P. G. ... RD	C	31 Dec 22
726	Shrubsole H. ... RD	Cr	11 Nov 18
734	Sibbons H.	S L	19 June 03
732	Sinclair G.	Lt Cr	1 July 19
737	Sinclair J. ... RD	E	30 June 90
739	Skevington J. W. ...	P L	14 Aug 14
734	Skyrme W. C.	L	2 Oct 27
730A	Smallbone W. F. RD	Cr	2 Aug 25
733	Smiles N. F. ... DSO	Lt Cr	1 Sept 24
733	Smiles S. H. ... OBE	Lt Cr	1 July 24
738	Smith A. ... RD	P Cr	30 Mar 21
733	Smith A.	Lt Cr	1 Jan 24
732	Smith A. F.	Lt Cr	14 Sept 13
742	Smith C. A.	W Eng	1 Jan 14
732	Smith C. G.	Lt Cr	1 Nov 13
732	Smith E. E. F. DSO	Lt Cr	13 Mar 22
731	Smith E. T.	Lt Cr	31 July 07
738	Smith G. M. ... RD	P L Cr	23 Jan 07
724	Smith H. DSO, RD	Cr	11 Nov 18
724	Smith H. P. B. DSO, RD	Cr	31 Dec 18
733	Smith H. E. ... RD	Lt Cr	14 Dec 23
741	Smith J. H. ... DSO	Skr Lt	1 Dec 27
737	Smith J. M. ... RD	E L Cr	31 May 21
735	Smith J. T. ... RD	Ch E	15 May 09
742	Smith J. M.	W Eng	8 Sept 05
737	Smith J. W. ... RD	Sen E	16 Feb 05
723	Smith L. A. B. RD	C	31 Dec 23
733	Smith P. S.	Lt Cr	1 Aug 24
733A	Smith S. R.	Lt Cr	18 Apr 27
721	Smith W. E. DSO, RD	C	30 June 19
731	Smith W. M.	Lt Cr	30 June 97
733A	Smithard E. G. DSO	Lt Cr	28 Jan 27
733	Smyth F. A. ... RD	Lt Cr	2 Aug 23
727	Snape G. F. ... RD	Cr	21 June 20
730A	Snowden A. J. E. RD	Cr	23 Mar 29
733A	Sola P. .... DSO	Lt Cr	7 July 25
738	Sorrell J. E. ... RD	P L Cr	23 Jan 07
730	Soulsby H. R.... RD	Cr	26 June 24
732	Soutter W. ... RD	Lt Cr	25 Oct 18
731	Spain J. D.	Lt Cr	22 Mar 08
734	Sparks V. F.	S L	30 June 90
732	Spencer J. G.	Lt Cr	1 Apr 23
721	Speranza V. E. OBE, RD	C	17 Feb 20
735	Spiers H. J. ... RD	Ch E	22 Oct 12
727	Spray P. J. ... RD	Cr	11 Nov 18
729	Spriddell F. G. ... RD	Cr	26 June 23
732	Squires J. H.	Lt Cr	8 Nov 19
782	Stafford W. ...DSO, RD	Lt Cr	5 June 17
727	Stagg R. W. ... RD	Cr	15 June 19
733A	Stainsby P. A.	Lt Cr	1 Oct 24
734	Stanger A.	S L	30 Mar 00
725	Stanley W. F. ... RD	Cr	11 June 10
736	Stanley W. H. ... RD	Sen E	2 Apr 06
731	Stapleton C. H. ...	Lt Cr	22 Aug 09
727	Starr W. B. S. ... RD	Cr	7 Nov 21
726	Staunton H. G. OBE, RD	Cr	11 Nov 18
730A	Stead H.	Cr	18 Dec 28
725	Steel B. ... ... RD	Cr	18 May 08
733A	Steel J. ... ... RD	Lt Cr	11 Jan 26
733A	Steele A. D.	Lt Cr	2 Apr 26
733	Steele G.	Lt Cr	2 Aug 23
727	Steele W. H. ... RD	Cr	31 Mar 19
733	Steen C. S. C.	Lt Cr	1 Sept 24
731	Stephens S. G.	Lt Cr	19 Aug 07
732	Stevens A. G. McL. ...	Lt Cr	19 Oct 16
734	Stevens J. W.	S L	11 Sept 18
738	Stevenson F. C. RD	P L Cr	9 July 04
730A	Stewart A. ... RD	Cr	1 Apr 29
730A	Stewart B. R. ... RD	Cr	25 July 27
725	Stewart G.	Cr	17 July 05
738	Stewart J. ... RD	P Cr	30 Mar 21
742	Stewart J.	W Eng	1 Jan 18
730A	Stewart W. H. RD	Cr	7 Dec 27
723	Stewart W. L. ... RD	C	11 Nov 18
735	Stewart-Lee D. A. RD	E Cr	31 Mar 19
726	Stivey J.	Cr	13 Aug 13
740	Stocks G. E. ... RD	P Cr	20 Feb 26
742	Stockwell E. A. ...	E L	29 Dec 27
725	Stonehouse A. W. OBE, RD	Cr	11 Nov 18
721	Storey F. E.	C	30 June 23
731	Stott A.	Lt Cr	27 Apr 05
733	Strange J. R. S. OBE	Lt Cr	2 Aug 23
728	Stringer R. H. OBE, RD	Cr	7 Aug 20

Digitized by Google

Page.	Name.	Rank.	Seniority.
738	Stromberg L. ... RD	P Cr	30 June 21
725	Strong H. ... RD	Cr	16 Nov 07
722	Stuart C. E. ... RD	C	31 Dec 22
728	Stuart C. J. OBE, RD	Cr	9 Feb 22
731	Stuart D.	Lt Cr	4 Aug 96
729	Stubbs S. E. OBE, RD	Cr	25 Mar 23
728	Sudell F. ... RD	Cr	23 Jan 21
723	Sugden W. H. A. RD	C	31 Dec 23
733A	Sullivan M. D. D. ...	Lt Cr	2 Apr 26
729	Summers F. F. RD	Cr	19 Sept 19
723	Sutherland J. G. RD	C	11 Nov 18
731	Sutor R. McD.	Lt Cr	29 Nov 10
742	Swaine W. E.	CdEng	30 Dec 16
732	Swan W. J.	Lt Cr	26 May 14
731	Sweeny E. J.	Lt Cr	17 Dec 09
722	Sweny W. H. P. CBE, RD	C	30 June 19
723	Swinney F. P. ... RD	C	31 Dec 26
720	Sykes P. S. OBE, RD	P Cr	31 Dec 22
733	Symons J. F. ... RD	Lt Cr	2 Aug 23
732	Symns B. H. DSC, RD	Lt Cr	28 Jan 18

T.

Page.	Name.	Rank.	Seniority.
738	Taffs E. ... RD	P L Cr	9 July 04
721	Talbot C. C. ... RD	C	30 June 18
730	Tallack B. E. ... RD	Cr	12 Jan 23
733	Tansley S. W.	Lt Cr	2 Aug 23
739	Tate W. O. ... RD	P L Cr	8 July 19
739	Taylor A. J.	P L	24 July 16
733	Taylor A. ... OBE	Lt Cr	5 Nov 23
734	Taylor O.	S L	21 July 17
733A	Taylor R. N.	Lt Cr	1 Oct 24
731	Taylor T. McC.... OBE	Lt Cr	21 Apr 08
725	Thimm F. K. ... RD	Cr	11 Nov 18
734	Thomas D.	S L	31 Oct 95
739	Thomas J. H.	A P	15 May 00
739	Thomas T. E. ... RD	PL Cr	4 June 18
731	Thomas W. de B. RD	Lt Cr	15 Dec 22
733	Thomas W. W.... DSC	Lt Cr	1 Apr 24
732	Thompson F. H. RD	Lt Cr	30 Mar 16
721	Thompson F. J. OBE, RD	C	6 May 24
730A	Thompson F. W. RD	Cr	1 Oct 25
732	Thompson I. B. ...	Lt Cr	22 June 13
742	Thompson J. R. ...	CdEng	1 May 25
733	Thompson T. D. ...	Lt Cr	1 Sept 24
724	Thompson W.	Cr	11 Nov 18
738	Thompson W. ... RD	P Cr	30 Mar 21
738	Thompson W. D. ...	S P	4 Aug 06
732	Thomson A. B.... ...	Lt Cr	27 Feb 17
730A	Thomson A. D. DSC	Cr	18 Jan 27
742	Thomson G.	CdEng	30 Dec 16
728	Thomson H. G. RD	Cr	26 Nov 21
739	Thomson M. E. ...	P L Cr	4 June 18
724	Thomson R. B. RD	Cr	31 Dec 22
730A	Thorburn R. A. RD	Cr	14 Feb 27
730A	Thornton W. S. RD	Cr	8 May 27
738	Thorp G. N.	P L Cr	14 Feb 13
740	Threlford W. L. MDE, RD	P Cr	8 May 28
729	Tibbits E. OBE, RD	Cr	31 Dec 19
740	Tilly H. W. ... RD	P Cr	14 Oct 21
725	Timmis H. G. A. RD	Cr	19 Jan 09
723	Tinsley R. B. CBE, RD	C	11 Nov 18
737	Tod W.	E L Cr	25 Nov 27
737	Tomkins W. H. RD	E L Cr	31 Mar 19
728	Tonge C. G. ... RD	Cr	1 Jan 22
733	Townend W. A. ...	Lt Cr	1 Apr 24
733	Townsend W. H. RD	Lt Cr	2 Aug 23
723	Townshend W. P. RD	C	31 Dec 25
727	Trant E. L. ... RD	Cr	31 Mar 19
726	Trelawny C. E. D. RD (*Serving under Egyptian Govt.*)	Cr	30 Sept 18
731	Trigge W. H. B. ...	Lt Cr	27 Oct 06
729	*PW* Triggs R. S. RD	Cr	15 Aug 21
725	Tronson H.	Cr	1 Sept 09
739	Troy P. B.	A P	15 May 00
732	Trumper V. L. ...	Lt Cr	11 Apr 15
735	Tucker W. T. ... RD	E Cr	20 Nov 19
724	Tuke F. M.	Cr	22 June 14
733A	Tunbridge G. D. T. RD	Lt Cr	24 May 26
740	Twigg R. E. ... RD	P Cr	28 Mar 25
738	Twitchett W. R. ...	P L Cr	6 July 03
733A	Tye W.	Lt Cr	26 Jan 25
731	Tyler W. F.	Lt Cr	10 Mar 04
730	Tyrer A. ... RD	Cr	30 May 27
721	Tyrer S. R. M. ... RD	C	27 Nov 22

U.

Page.	Name.	Rank.	Seniority.
738	Underdown J. H. RD	P Cr	30 Mar 21
725	Unwin C. W. ... RD	Cr	29 Sept 10
741	Upham J. W. ... OBE	P L	10 Oct 16
726	Ussher W. A. ... RD	Cr	31 Mar 19

V.

Page.	Name.	Rank.	Seniority.
739	Valters J. C.	P L	1 Jan 23
731	Vanzeller F. J. ...	Lt Cr	14 Sept 11
735	Varian A. D. ... RD	E Cr	31 Mar 19
730	Varian A. ... RD	Cr	27 May 22
729	Vaughan P. R. DSC, RD	Cr	25 Feb 21
740	Vaughan W. J.... RD	P Cr	8 Mar 29
724	Venn G. W. C. DSO, RD	Cr	30 June 17
732	Venner B. H. ... RD	Lt Cr	21 May 19
724	Vereker L. G. P. RD	Cr	30 June 20
733A	Verity A. S.	Lt Cr	1 Oct 24
733A	Vetch H. A. M. ...	Lt Cr	2 Apr 26
722	Vibert F. W. ...CB, RD	C	30 June 17
733	Vicary H. L. ... DSC	Lt Cr	1 Oct 23
723	Vigers J. ... RD	C	11 Nov 18
727	Vincent E. S. ... RD	Cr	7 Mar 20
727	Vinden B. L. ... RD	Cr	11 Nov 18
731	Vine A. F.	Lt Cr	8 Dec 07
735	Vine G. A. ... RD	E Cr	26 Jan 21
732	Vine S. W. S.	Lt Cr	18 Sept 21

W.

Page.	Name.	Rank.	Seniority.
739	Wade G. E.	A P	22 Jan 04
733A	Wadsworth H.	Lt Cr	26 Feb 26
735	Waldron P. L. ... RD	Ch E	22 Feb 11
738	Walker *Sir* Alexander A., *Bt.*	P L Cr	13 Jan 09
733A	Walker C. J. ... DSC	Lt Cr	22 Dec 24
722	Walker J. ... RD	C	31 Dec 25
741	Walkner A. E.	Skr Lt	9 Mar 28
740	Wallace D. G. ... RD	P Cr	22 Sept 25
738	Wallace J.	E L	12 Apr 21
727	Wallace R. ... RD	Cr	29 Feb 20
724	Walton H. L. OBE, RD	Cr	22 June 14
740	Ward F.... ... RD	P Cr	21 Jan 29
733A	Ward G. D.	Lt Cr	30 Nov 26
742	Ward J. A.	E L	12 Apr 26
726	Ward L.... ... RD	Cr	28 June 14
729	Warden R. C. OBE, RD	Cr	15 Aug 19
733	Wardrop R.	Lt Cr	2 Aug 23

Digitized by Google

Page.	Name.	Rank.	Seniority.
733A	Wardop R. G.	Lt Cr	2 Apr 26
722	Warner G. E. ... RD	C	30 June 21
731	Warrick R. G.	Lt Cr	30 June 98
733	Watchlin A. F. OBE, RD	Lt Cr	2 Aug 23
722	Watkeys W. H. RD	C	11 Nov 18
724	Watkins C. H. ... RD	Cr	17 Oct 04
726	Watkins H. T. M. RD	Cr	11 Nov 18
730A	Watson E. F. RD	Cr	10 Dec 25
730	Watson S. B. ... RD	Cr	26 Aug 26
733A	Watt W. H.	Lt Cr	23 Feb 26
732	Watt W. S.	Lt Cr	19 Oct 16
738	Watts J. J.	P L Cr	5 Aug 15
733A	Watts L. B. ... RD	Lt Cr	10 May 26
726	Watts-Russell H. D. OBE, RD	Cr	11 Nov 18
741	Waugh W. K.	Skr Lt	27 Apr 28
733A	Way D. C.	Lt Cr	1 Jan 27
734	Webb B. C.	S L	13 Oct 03
733	Webb C. H.	Lt Cr	19 Oct 23
729	Webb C. J. ... RD	Cr	4 July 28
734	Webb E. L. L.	S L	4 Sept 99
726	Webb J. H. ... OBE	Cr	31 Mar 19
731	Webster G. S. ... RD	Lt Cr	10 Aug 05
733A	Weller C. G.	Lt Cr	4 Nov 27
722	Westmore H. G. G. DSO, OBE, RD	C	31 Dec 21
724	Weston G. H. C. RD	Cr	7 Mar 04
728	Westropp T. G. ..	Cr	10 Nov 20
740	Whadcoat W. J. RD	P Cr	14 Oct 21
730	Whitburn D. H. H. RD	Cr	24 Jan 23
733A	White D. N.	Lt Cr	28 Jan 27
726	White E. R. ... RD	Cr	31 Mar 19
739	White F. H.	P L Cr	26 Sept 23
740	White G. D. ... RD	P Cr	12 Nov 24
738	White J. G. ... RD	P Cr	31 Dec 22
736	White M. ... RD	E L Cr	31 Mar 21
738	White W. B. H. RD	P Cr	30 June 21
732	White-Parsons H. RD	Lt Cr	1 Jan 18
731	Whitehead F. P. ...	Lt Cr	21 Nov 01
727	Whitehead H. E. W. RD	Cr	20 Sept 20
733	Whitehouse G. T. DSC	Lt Cr	1 Sept 24
721	Whittingham W. E. OBE, RD	C	24 Feb 24
723	Whittle W. H. OBE, RD	C	30 June 24
741	Whitworth J. S. ...	Skr Lt	15 May 29
736	Whyte W. ... RD	E L Cr	3 Apr 21
726	Whytehead T. B. H. RD	Cr	11 Nov 18
725	Wickham F. ... RD	Cr	11 Nov 18
732	Wightman H. G. E. DSC	Lt Cr	19 Apr 18
737	Wildish F. W. ... RD	E L Cr	1 Sept 21
732	Wiles V. L. ... RD	Lt Cr	30 May 22
742	Wilkes S. H.	W Eng	1 Aug 17
725	Wilkes W. H. ... RD	Cr	11 Nov 18
742	Wilkinson J.	Cd Eng	1 Jan 21
723	Willan F. G. L. RD	C	30 June 24
731	Willes C. H. W. ...	Lt Cr	9 May 12
730	Williams G. D. DSO, RD	Cr	16 Jan 23
726	Williams J. C. ... RD	Cr	11 Nov 18
728	Williams J. R. ... RD	Cr	7 Sept 20
722	Williams J. W. DSO, RD	C	11 Feb 26
732	Williams L. L.	Lt Cr	28 Oct 20
730	Williams R. D. ... RD	Cr	15 Sept 23
734	Williams R. de V. ...	S L	1 Jan 03
727	Williams R. J. ... RD	Cr	31 Mar 19
731	Williams W. ... RD	Lt Cr	25 Apr 12
730A	Williamson W. A. RD	Cr	2 Aug 28
722	Willits J. ... RD	C	2 Jan 28
740	Willoughby R. S. OBE, RD	P Cr	11 May 27
731	Willy H. M.	Lt Cr	23 May 10
733	Wilsden F. W. ... RD	Lt Cr	21 Aug 23
742	Wilson H.	Cd Eng	11 Jan 17
724	Wilson H. L.	Cr	22 June 14
724	Wilson J. OBE, RD	Cr	27 Apr 06
730A	Wilson J. ... RD	Cr	18 May 28
733	Wilson J. C. ... RD	Lt Cr	20 July 23
732	Wilson J. D.	Lt Cr	7 Oct 13
741	Wilson T.	E L	24 Sept 22
739	Wilson W.	P L	19 Jan 16
742	Wilson W.	W Eng	9 Aug 04
733A	Wiltshire R. G. A. ...	Lt Cr	9 Apr 25
724	Windebank A. J. ...	Cr	4 Aug 05
732	Wingate W.	Lt Cr	18 Oct 17
734	Wise E. W.	L	23 Nov 05
728	Wise H. W. ... RD	Cr	18 June 19
733	Wissler F.	Lt Cr	2 Aug 23
733A	Wittup G.	Lt Cr	5 Jan 28
726	Wolfe J. A. ... RD	Cr	31 Mar 19
724	Wolfe-Smyth A. W. RD	Cr	1 June 04
741	Wood J. F.	E L	17 Feb 25
733A	Wood J. G. ... DSC	Lt Cr	26 Feb 26
730	Woodcock H. W. RD	Cr	10 July 24
732	Woodhead E.	Lt Cr	13 Dec 15
727	Woods A. E. ... RD	Cr	1 July 19
732	Woodward A. S. ...	Lt Cr	23 July 16
725	Woodward E. A. ...	Cr	4 Apr 21
730A	Woodward F. E. RD	Cr	11 Apr 28
724	Woodward R. A. RD	Cr	30 June 21
732	Woolcock N.	Lt Cr	10 Feb 17
727	Wooldridge L. T. RD	Cr	11 Nov 18
740	Woolf J. D.	P Cr	24 Apr 29
739	Woollven W. C. ...	P	4 Aug 06
742	*PW* Worrall H. F. ...	W Eng	1 Jan 17
727	Worsley F. A. DSO, OBE, RD	Cr	2 Jan 20
730A	Wright A. S. ... RD	Cr	21 Apr 29
730	Wylie G. H. ... RD	Cr	18 Dec 28
731	Wyse F. H.	Lt Cr	8 Mar 96

Y.

Page.	Name.	Rank.	Seniority.
733A	Yardley A. T. DSC, RD	Lt Cr	2 Apr 26
728	Yeomans W. J. RD	Cr	2 Feb 20
741	Yolland J. ... DSC	Skr Lt	29 Dec 27
733A	Youel M. S.	Lt Cr	13 Sept 26
729	Young A. H. D. RD	Cr	23 Sept 24
738	Young J. ... RD	P Cr	31 May 23
722	Young T. W. OBE, RD	C	20 Oct 28
733A	Young W. J. ... RD	Lt Cr	1 June 27
742	Younger R.	W Eng	13 Feb 04

Digitized by Google

ROYAL NAVAL RESERVE—RETIRED OFFICERS.

LIST OF OFFICERS RETIRED FROM THE ACTIVE LIST. ACCORDING TO SENIORITY.

CAPTAINS.

m Owen Jones, C.B.E., R.D. ... 22 June 14
Charles Alfred Bartlett, C.B., C.B.E., R.D. ... ... 22 June 14
(*Commodore 2nd Class 5 Oct* 21)
m Selwyn Mitchell Day, C.B., D.S.O., R.D. ... ... 16 Mar 17
m *Sir* Bertram Fox Hayes, K.C.M.G., D.S.O., R.D. ... 9 June 17
(*Commodore 2nd Class 30 June* 21)
m Charles Frederick Osborne, R.D. 30 June 17
mErnest Harvey Pentecost, R.D. 31 Dec 17
Charles Cockburn Talbot, R.D.... 30 June 18
m *Sir* Arthur Henry Rostron, K.B.E., R.D. ... ... 31 Dec 18
m Percival Norman Layton, C.B.E., R.D. ... ... 31 Dec 18
Stephen Alonzo Pidgeon, R.D.... 31 Dec 18
m Morris Stanley Nicholson, R.D. 30 June 19
mWilliam Halpin Paterson Sweny, C.B.E., R.D. ... ... 30 June 19
William Erasmus Smith, D.S.O., R.D. ... ... 30 June 19
*m John McInnes Borland, C.B., D.S.O., R.D. ... ... 30 June 19
*m Robert Herbert Wilfrid Hughes, C.B., C.S.I., C.M.G., D.S.O., R.D. (*Honorary Brigadier-General, late Army*) ... 31 Dec 19
m Charles Edward Irving, C.B., R.D. ... ... 31 Dec 19
m Henry George Muir, D.S.O., R.D. ... ... 31 Dec 19
mWilliam Marshall, C.B., D.S.O., R.D. ... ... 30 June 20
(*Commodore 2nd Class 2 June* 27)
mFrederick George Brown, R.D. 31 Dec 20
mFrederick Henry Fitz Roy, R.D. 31 Dec 20
mCharles Mahon Redhead, C.B.E., D.S.O., R.D. ... ... 30 June 21
William Henry Kelly, C.B.E., D.S.O., R.D. ... ... 31 Dec 22
m Reginald Montagu Partridge, O.B.E., R.D. ... ... 30 June 23
mFrederic Ernest Storey, R.D. ... 30 June 23
mHarry Charles Birnie, D.S.O., R.D. ... ... 30 June 26

CAPTAINS.

Retired with that Rank from the Commanders' List.

Name.	Ret. Captain.	Commander.
Richard Lewis Daniel, R.D.	31 Mar 19	27 Jan 10
Hugh Frederick David, R.D.	31 Mar 19	5 Oct 10
Arthur Willson McKellar, R.D....	19 May 21	6 Feb 11
Victor Ernest Speranza, O.B.E., R.D.	17 Feb 20	16 May 11
*John Francis Hornsby Healey, R.D.	18 July 17	16 Aug 11
mErnest Granville Diggle, R.D.	3 Sept 21	7 Apr 13
George Harry Franklin, R.D.	26 July 22	14 Apr 13
Hugh Panton Learmont, R.D.	1 July 19	13 May 13
Samuel Giles Spencer McNeil, R.D.	15 May 21	1 Sept 14
*mWallace Edgar Whittingham, O.B.E., R.D.	24 Feb 24	20 Oct 14
William Henry Colegrave, O.B.E., R.D.	26 Nov 19	27 Oct 14
Robert Capper, D.S.C., R.D.	16 July 21	12 Dec 14
William Henry Davis, R.D.	12 Feb 22	31 Dec 15
Sydney Ralph Martin Tyrer, R.D.	27 Nov 22	31 Dec 15
*Percival Scott Ram, R.D.	17 Aug 22	30 June16
*Robert Milne Porter, O.B.E., R.D.	31 Dec 22	30 June16
mCyril Arthur Graeme Roberts, D.S.O., R.D.	6 Feb 29	30 June 17
mSamuel Bernard Graves, R.D.	15 Apr 27	31 Dec 17
Sidney Reginald Lane, R.D.	15 Jan 24	31 Dec 18
Frederick John Thompson, O.B.E., R.D.	6 May 24	31 Dec 18

Digitized by Google

CAPTAINS—contd.

Retired with that Rank from the Commanders' List—contd.

Name.	Ret. Captain.	Commander.
Sidney Sherlock Richardson, O.B.E., R.D.	31 Jan 25	30 June19
mJohn Garland Baylay Harrison, R.D.	30 Mar 27	30 June 19
Lionel Henry Lindsay, R.D.	25 Mar 25	31 Dec 19
Robert Walter Shepherd, R.D.	19 Aug 26	31 Dec 19
mCharles Thomas Keigwin, R.D.	14 Jan 26	30 June 20
mAlfred Singleton Leech, R.D.	20 Apr 26	31 Dec 20
mJohn Whittow Williams, D.S.O., R.D.	11 Feb 26	31 Dec 20
mFrederick Coxwell Cross, R.D.	27 Apr 28	30 June 21
mRonald Court Glazebrook, R.D.	28 Mar 27	31 Dec 21
mAlexander Stuart Mackay	22 Aug 28	31 Dec 21
mThomas Wallace Young, O.B.E., R.D.	20 Oct 28	31 Dec 21
mGuy Sully Owen, R.D.	6 Nov 28	31 Dec 21
mJohn Willits, R.D.	2 Jan 28	30 June 22
mArthur Tillotson Brown, R.D.	10 Apr 28	30 June 22
mRobert Melvill Gardner, R.D.	16 Aug 28	30 June 22
*mJohn Jenkins, D.S.C., R.D.	1 May 28	31 Dec 22
mDunslay Harwood Casson, R.D.	26 May 28	31 Dec 22
mHans Oppen, D.S.O., R.D.	30 Jan 29	31 Dec 22
mRobert Love Alexander, D.S.O., R.D.	21 Mar 29	31 Dec 22
mEdmund Aikman, R.D.	25 Apr 29	30 June 23
mJohn Walker, R.D.	31 Dec 28	31 Dec 23
mJohn Eugene Haswell, R.D.	23 Mar 29	31 Dec 23

CAPTAINS.

Promoted from the List of Commanders after retirement.

Frederick William Vibert, C.B., R.D.	30 June 17	7 Mar 04
mEdward Robert Dowell, R.D.	31 Dec 17	7 Mar 04
William Howse Watkeys, R.D.	11 Nov 18	7 Mar 04
Henry Arthur Eagleton, O.B.E., R.D.	11 Nov 18	4 Aug 06
Albert Borlase Armitage, R.D.	7 Dec 23	4 June 07
Hubert Wynn Kenrick, O.B.E., R.D.	11 Nov 18	10 Aug 07
Sir Franke Bartlett Stuart Notley, K.B.E., R.D.	1 Jan 22	27 Jan 09
William Robert Duncan Irvine, R.D.	11 Nov 18	25 July 10
Harold William Potter, R.D.	20 Oct 23	19 Mar 13
Arthur Henry Bird, R.D.	31 Dec 20	31 Dec 15
Cecil Wills Burleigh, D.S.O., R.D.	30 June 21	30 June 16
mGeorge Ernest Warner, R.D.	30 June 21	30 June 16
Henry George Gardiner Westmore, D.S.O., O.B.E., R.D. ...	31 Dec 21	31 Dec 16
William Roderick Dhu Gardiner, R.D.	30 June 22	30 June 17
James Park, R.D.	30 June 22	30 June 17
William Holmes Hossack, R.D.	30 June 22	30 June 17
Charles Edward Stuart, R.D.	31 Dec 22	31 Dec 17
nPrince Glenallan Shilston, R.D.	31 Dec 22	31 Dec 17
Frank Ernest Beadnell	30 June 23	30 June 18
John Howson, C.B.E., R.D.	30 June 23	30 June 18
Graham Charles Holloway, O.B.E., R.D.	30 June 23	30 June 18

Digitized by Google

CAPTAINS—cont.

Promoted from the List of Commanders after retirement.

Name.	Ret. Captain.	Commander.
Henry Johnstone Temperley Grey, R.D.	31 Dec 23	31 Dec 18
Walter Heaver Abraham Sugden, R.D.	31 Dec 23	31 Dec 18
William Faulkner Pollard, D.S.O., R.D.	31 Dec 23	31 Dec 18
mLouis Alfred Brooke Smith, R.D.	31 Dec 23	31 Dec 18
Francis George Loveless Willan, R.D.	30 June 24	30 June 19
William Henry Whittle, O.B.E., R.D.	30 June 24	30 June 19
Alfred Freer, R.D.	30 June 24	30 June 19
John Arnold Holland, R.D.	31 Dec 24	31 Dec 19
*Donald Dowdy, R.D.	30 June 25	30 June 20
Joseph William Greenhill, D.S.O., R.D.	30 June 25	30 June 20
mSir Walter de Mouchet Baynham, K.B.E., R.D.	30 June 25	30 June 20
*mWilliam Pearson Townshend, R.D.	31 Dec 25	31 Dec 20
Edward Stirling Carver, R.D.	31 Dec 23	31 Dec 20
Claude Hamilton, R.D.	30 June 26	30 June 21
mFrank Percival Swinney, R.D.	31 Dec 26	31 Dec 21
George ffrench Harford Lloyd, R.D.	31 Dec 27	31 Dec 22

CAPTAINS.

Lieutenants retired with the rank of Commander and subsequently advanced to Captain.

Name.	Ret. Captain.	Ret. Commander.	Lieutenant.
Sir David Wilson Barker, *Kt.*, R.D.	22 June 14	6 Jan 99	13 Dec 88
William Henry Owen, D.S.O., R.D.	11 Nov 18	19 Nov 00	17 Oct 89
Charles Kinghorn McIntosh, R.D.	11 Nov 18	25 May 09	27 Dec 89
Edward Robert McKinstry, C.B.E., R.D.	11 Nov 18	29 Jan 06	5 Mar 91
John Vigers, R.D.	11 Nov 18	30 Apr 13	8 June 92
mWalter Leslie Stewart, R.D.	11 Nov 18	2 Dec 05	14 June 93
*mDuncan Charles MacIntyre, O.B.E.	11 Nov 18	21 Apr 04	13 Mar 94
William Hazell, C.B., R.D.	11 Nov 18	21 Dec 10	16 Aug 95
Irvin Hayward, R.D.	31 Dec 14	21 Sept 08	17 Dec 95
Alfred Spencer Gibb, D.S.O., R.D.	11 Nov 18	15 May 12	25 Jan 98
Richard William Broughton Blacklin, D.S.O., R.D.	11 Nov 18	20 Sept 12	29 June 98
Charles Probart Green, R.D.	11 Nov 18	14 May 09	20 Feb 99
Harvey William Broadbent, R.D.	22 June 14	12 Apr 09	11 Sept 99
Henry William Alfred Clark, C.B.E., R.D.	11 Nov 18	13 Oct 09	23 Sept 99
Francis William Bate, O.B.E., R.D.	11 Nov 18	4 Nov 09	29 Oct 99
Orry Andrew de Lissa Cowin, R.D.	11 Nov 18	3 Mar 13	17 Feb 00
Charles Edward Froggatt, O.B.E., R.D.	11 Nov 18	2 Mar 11	16 June 00
Paul Holland Millar, R.D.	11 Nov 18	21 Dec 10	2 Nov 00
m Herbert Charles Valentine Beresford Cheetham, D.S.O., R.D.	11 Nov 18	22 Aug 11	8 Jan 01
Colin Nicholson, R.D.	11 Nov 18	19 Mar 11	20 May 01
m John Roberts, C.B.E., D.S.O., R.D.	11 Nov 18	22 June 12	4 June 01
Cecil Reginald Adey Newby, R.D.	11 Nov 18	18 Mar 13	19 July 01
m Herbert Watson Randall, R.D.	11 Nov 18	30 Mar 14	18 Mar 03
m Walter Henry Parker, C.B.E., R.D.	11 Nov 18	11 June 14	17 Dec 03
John Georgeson Sutherland, R.D.	11 Nov 18	26 Mar 14	20 Feb 04
Thomas Alban Jones, D.S.O., R.D.	11 Nov 18	15 July 14	10 May 04
Richard Bolton Tinsley, C.B.E., R.D.	11 Nov 18	3 Oct 14	20 Oct 04

Digitized by Google

COMMANDERS.

Henry Pybus ... ... 7 Mar 04
Charles Knightley Browne, R.D. 7 Mar 04
m George Herbert Chaston Weston, R.D. ... ... 7 Mar 04
m William Horatio Haughton, R.D. ... ... 24 May 05
m Virgoe Buckland ... ... 23 Nov 05
George Wallace Cockman, D.S.C., R.D. ... ... 3 Mar 06
* John Matthew Buggé, R.D. ... 25 Oct 11
Horatio Nelson Rivers, R.D. ... 1 Mar 12
Henry Lavington Walton, O.B.E., R.D. ... ... 22 June 14
Philip Edward Lyne, R.D. ... 31 Dec 15
*Samuel Robinson, C.B.E., R.D. 31 Dec 16
George William Cavendish Venn, D.S.O., R.D. ... ... 30 June 17
Henry Philip Basden Smith, D.S.O., R.D. ... ... 31 Dec 18
Leopold George Prendergast Vereker, R.D. ... ... 30 June 20
William Hay Dickson, R.D. ... 30 June 20
m Arthur Leslie Parkinson, R.D. 30 June 21
Reginald Arthur Woodward, R.D. 30 June 21
m George Wyndham Bruce, R.D. 30 June 22
m Robert Burn Thomson, R.D. 31 Dec 22
m Harold Towers Dunn, R.D. ... 31 Dec 22
m Vincent Swinfen Cottrell, R.D. 31 Dec 22
mJoshua Geoffrey Saunders, O.B.E., R.D. ... ... 30 June 24
m David John Roberts, R.D. ... 31 Dec 24
mRobert McMurray, R.D. ... 31 Dec 24

COMMANDERS.

Promoted from the Lieutenants' List.

Name.	Ret. Com.	Lieutenant.
George Massey, R.D.	27 May 92	10 Aug 70
Harris Lewis Wilson	22 June 14	7 Aug 88
John Wilson, O.B.E., R.D.	27 Apr 06	30 June 89
m Alfred James Windebank	4 Aug 05	30 June 89
* Frederick Davies	15 Sept 03	30 June 89
m Andrew Stewart Houstoun	13 Dec 06	15 Apr 90
mArthur William Wolfe-Smyth, R.D.	1 June 04	1 May 90
William Thompson	11 Nov 18	30 June 90
Samuel Wills Ryder, R.D.	11 Nov 18	1 July 90
Hugh Robert Oliver, R.D.	7 Jan 12	5 Mar 91
m Albert George Cubitt, R.D.	29 Nov 02	8 Apr 91
Harry Reece Beynon Davies	1 Mar 09	24 July 91
Henry Smith, D.S.O., R.D.	11 Nov 18	27 July 91
* Robert Dowling	17 July 05	22 Aug 91
Herbert Samuel Brown	11 Nov 18	22 Aug 91
Gerald Augustus Frederic Hervey, O.B.E.	9 Oct 01	8 Sept 91
Charles Harvey Watkins, R.D.	17 Oct 04	10 Nov 91
m Temperley Darke, R.D.	4 Apr 21	20 Dec 91
Francis Melville Tuke	22 June 14	27 Jan 92
Oswald Percival Marshall	3 July 05	1 July 92
Gerald Edward Bridge, R.D.	3 May 13	12 Aug 92
John William Hague	4 Apr 21	1 Nov 92
m Ernest Westmore Burnett	10 Mar 03	14 Jan 93
Rupert Archibald...	31 Dec 09	22 Mar 93
Frederick William Robinson, R.D.	25 Oct 12	23 Oct 93
Alfred Thomas Pritchard	15 Feb 04	7 Nov 93
m Gerard Knipe Gandy, O.B.E., R.D.	3 Oct 10	17 Dec 95
William Lightoller, R.D.	12 Sept 10	17 Dec 95
John Sutherland Hutchison, R.D.	16 Feb 06	29 Feb 96
Joseph King, O.B.E., R.D.	11 Nov 18	25 Mar 96
George Mannering Montford, R.D.	10 Mar 06	18 Apr 96
m Louis Wood Bayldon	6 Oct 05	5 May 96
m Owen Lewis, R.D.	11 Nov 18	5 June 96

Digitized by Google

COMMANDERS—*contd.*

Name.	Ret. Com.	Lieutenant.
m Franz Karl Thimm, R.D.	11 Nov 18	15 Dec 96
Henry George Albert Timmis, R.D.	19 Jan 09	29 Dec 96
Frederick George Raddish, R.D.	27 Feb 09	11 Jan 97
Edwin Percy Martin, R.D.	11 Nov 18	14 Jan 97
m Zacheus Marsh, R.D.	13 July 07	24 Apr 97
m Benjamin Steel, R.D.	18 May 08	15 June 97
m Thomas Kerr, R.D.	11 Nov 18	21 June 97
Francis James Ranken, O.B.E., R.D.	11 Nov 18	3 Sept 97
m James Oliver Carter	10 Aug 07	6 Nov 97
m Charles Robert Longden	4 Apr 21	8 Dec 97
Frederick Marsh Sergeant, R.D.	14 Feb 06	16 Dec 97
m Robert Francis Nagle, R.D.	22 Apr 08	12 Jan 98
m Georgo Stewart	17 July 05	24 Mar 98
John Percival, D.S.O., R.D.	11 Nov 18	1 Apr 98
Henry Strong, R.D.	16 Nov 07	7 May 98
m Francis Edward Andrews, R.D.	6 July 10	9 Aug 98
Reginald Moorhouse, R.D.	11 Nov 18	2 Sept 98
Joseph Edgar Blay, R.D.	4 Apr 21	12 Oct 98
m Hillam Tronson	1 Sept 09	22 Oct 98
Herbert Gordon Hill Lewellin, R.D.	4 Apr 21	12 May 99
m Frank Briscoe Howarth	11 Aug 09	24 June 99
m William Francis Stanley, R.D.	11 June 10	30 June 99
m Frederick William Mace, O.B.E. (*Act. Captain*)	9 Oct 12	14 Aug 99
George Samuel Gillard	4 Apr 21	14 Aug 99
Henry Layland, O.B.E., R.D.	11 Nov 18	28 Sept 99
William Field Seatle, R.D.	11 Nov 18	10 Oct 99
Charles Walton Unwin, R.D.	29 Sept 10	30 Jan 00
m Alfred John Coad	22 Jan 08	17 Feb 00
Reginald Michell Reynolds, R.D.	11 Nov 18	17 Feb 00
Charles Kernot Sergent, R.D.	4 Apr 21	24 Mar 00
Herbert Archer Edwards, R.D.	28 Apr 13	21 May 00
William Charles Crathorne, R.D.	15 Jan 12	20 June 00
Edward Arthur Woodward	4 Apr 21	29 June 00
Frederick William Evans, R.D.	11 Nov 18	5 July 00
Gustave Bourgat, R.D.	11 Nov 18	9 July 00
m Daniel Dow, R.D.	17 July 05	3 Aug 00
Edward Joseph English, R.D.	21 Aug 10	4 Sept 00
William Braes Knagg, R.D.	4 Apr 21	23 Oct 00
Alfred Byard Winter Sheppard, R.D.	11 Nov 18	8 Nov 00
m Herbert George Evans, R.D.	21 Dec 10	29 Nov 00
Henry David Nicolson, R.D.	3 June 19	24 Dec 00
George Hamilton, R.D. (*Acting Captain*)	11 Dec 12	14 Mar 01
William Lamb Kelly, O.B.E.	4 Apr 21	9 May 01
Andrew Woodhouse Stonehouse, O.B.E., R.D.	11 Nov 18	8 June 01
m Eben Lindsay Raymond, O.B.E., R.D.	17 Apr 12	3 July 01
*m Thomas William Bennett, D.S.O., R.D.	11 Nov 18	22 Aug 01
Robert Henderson	4 Apr 21	9 Oct 01
m James Chapman Kerkham, R.D.	11 Nov 18	15 Oct 01
Frank Wickham, R.D.	11 Nov 18	6 Jan 02
David Evans, R.D.	11 Nov 18	4 Feb 02
Walter Harry Wilkes, R.D.	11 Nov 18	11 Feb 02
Alfred Courtenay Selfe	11 Nov 18	22 Feb 02
Archibald Heurtley Reed, R.D.	11 Nov 18	13 Mar 02
William Bradley, D.S.O., R.D.	11 Nov 18	19 Mar 02
Donald McGregor Newton, R.D.	4 Apr 21	22 Mar 02
John Llewellyn Gall, R.D.	31 Mar 19	1 Apr 02

Digitized by Google

COMMANDERS—*contd.*

Name.	Ret. Com.	Lieutenant.
Charles Clement Boase, R.D.	18 May 14	16 July 02
m Herbert Maude, R.D.	17 Apr 13	6 Oct 02
Richard John Noal, C.B.E.	22 June 14	13 Dec 02
Frederick William Hood, R.D.	31 Mar 19	15 Jan 03
Thomas Brown, R.D.	11 Nov 18	17 Feb 03
m Frank Lavington Moth, R.D.	31 Mar 19	27 May 03
Alfred Henry Sargent, R.D.	4 Apr 21	19 June 03
August Edward Godfrey	4 Apr 21	30 June 03
m Peter Osborne Griffiths, R.D.	4 Apr 21	28 July 03
m Samuel George Reddie, R.D.	11 Nov 18	13 Oct 03
m Arthur Bernard Crosse, R.D.	24 Aug 09	5 Nov 03
Harold David Watts-Russell, O.B.E., R.D.	11 Nov 18	11 Nov 03
(1)‡Clinton Edward Dormer Trelawny, R.D.	30 Sept 18	23 Nov 03
m Thomas Laurus Stephen Garrett, R.D.	18 Jan 14	24 Nov 03
*Henry Biron, R.D.	31 Mar 19	5 Dec 03
Charles Hayward, R.D.	11 Nov 18	9 Dec 03
Charles Adam, R.D.	31 Mar 19	10 Dec 03
m Gerald Otho Rooskie Eliott, O.B.E., R.D.	11 Nov 18	11 Dec 03
Llewellyn Willoughby Pooley, R.D.	31 Mar 19	13 Jan 04
Henry Thomas Mostyn Watkins, R.D.	11 Nov 18	14 Jan 04
m Charles Edward Hudson, O.B.E., R.D.	11 Nov 18	25 Jan 04
Eustace Robert White, R.D.	31 Mar 19	10 Mar 04
m John Stivey	13 Aug 13	11 Mar 04
Lewis Malcolm Gordon, R.D.	31 Mar 19	26 Mar 04
Luke Ward, R.D.	28 June 14	2 Apr 04
Harry Lovell Butt, R.D.	20 July 21	12 May 04
John Beresford Vaughan Barnsdale, R.D.	31 Mar 19	27 May 04
William Albert Ussher, R.D.	31 Mar 19	4 June 04
John Henry Webb, O.B.E.	31 Mar 19	23 June 04
Percy John Pape, O.B.E., R.D.	31 Mar 19	30 June 04
Frederick George Hill, R.D.	11 Nov 18	2 Aug 04
Henry Charles Brewster, R.D.	4 Apr 21	20 Aug 04
William James O'Neill, R.D.	30 June 19	16 Sept 04
John Billing Radcliffe	11 Nov 18	23 Sept 04
Harry Shrubsole, R.D.	11 Nov 18	14 Oct 04
Edward Charles Roden, R.D.	19 Dec 21	7 Jan 05
Charles Henry Bouch, R.D.	1 July 19	10 Mar 05
Thomas Hawes, R.D.	11 Nov 18	15 Mar 05
Herbert Beverley Rake, R.D.	8 Apr 19	1 June 05
Edgar Theophilus Britten, R.D.	27 Apr 19	8 June 05
Sutton Conrad Patterson, R.D.	11 Nov 18	1 July 05
Ernest Finch, R.D.	31 Mar 19	17 July 05
Herbert Fairweather, D.S.O., R.D.	31 Mar 19	25 July 05
*Philip Nelson Draper, O.B.E., R.D.	11 Nov 18	29 July 05
Herbert Walter Harvey, R.D.	11 Nov 18	9 Aug 05
John Alfred Wolfe, R.D.	31 Mar 19	14 Aug 05
Robert Andrew Milne, R.D.	31 Mar 19	23 Aug 05
Arnold Octavius Morgan, R.D.	18 Oct 19	20 Sept 05
Garrick William Hall, R.D.	12 Aug 19	11 Nov 05
Hugh Geoffrey Staunton, C.B.E., R.D.	11 Nov 18	6 Dec 05
Thomas Bowman Henry Whytehead, R.D.	11 Nov 18	28 Dec 05
John Claybourn Williams, R.D.	11 Nov 18	16 Jan 06
Cecil Brooks, D.S.O., R.D.	31 Mar 19	1 Feb 06
George Henry Pike, R.D.	5 Apr 19	1 Feb 06
Louis Charles Holmes, R.D.	11 Nov 18	7 Feb 06
William Samuel Davenport, R.D.	3 Dec 19	12 Feb 06

Digitized by Google

COMMANDERS—*contd.*

Name.	Ret. Com.	Lieutenant.
Alexander Wills Hunt	11 Nov 18	24 Feb 06
Benjamin Lucas Vinden, R.D.	11 Nov 18	24 Mar 06
Charles Barron, R.D.	12 Nov 19	29 Mar 06
Thomas James Houston, R.D.	11 Nov 18	10 Apr 06
William Barton, R.D.	28 July 23	20 Apr 06
m Frank Arthur Worsley, D.S.O., O.B.E., R.D.	2 Jan 20	18 May 06
m Arthur George Larking, R.D.	11 Nov 18	21 May 06
Henry Nelson, R.D.	31 Mar 19	23 July 06
m Robert Wallace, R.D.	29 Feb 20	7 Aug 06
William Dixon Hopcraft, R.D.	31 Mar 19	13 Aug 06
Charles Phelps Freeman, R.D.	30 Oct 19	14 Sept 06
Arthur Edward William Cripps, O.B.E.	11 Nov 18	19 Sept 06
Linzee Tainton Wooldridge, R.D.	11 Nov 18	1 Oct 06
Cecil Edward Pilkington, R.D.	29 Feb 20	22 Oct 06
(*Late Act. Sub-Lieut. R.N.*)		
Charles Henry Dennis Cross, O.B.E., R.D.	11 Nov 18	25 Oct 06
Edward Dumerque Drury, O.B.E., R.D.	11 Nov 18	13 Nov 06
Edward Montague Hussey-Cooper, R.D.	31 Mar 19	14 Nov 06
Albert Edward Woods, R.D.	1 July 19	29 Nov 06
Daniel Scratton, R.D.	11 Nov 18	1 Jan 07
William Harold Steele, R.D.	31 Mar 19	5 Jan 07
Frederick George Cooper, R.D.	21 Jan 21	12 Jan 07
William George Oldershaw, R.D.	23 Mar 20	14 Jan 07
m Roger Messenger Mousey Collyer, R.D.	27 July 19	1 Feb 07
Frederick Manley, R.D.	13 June 20	13 Feb 07
William Fairfax Rhodes, R.D.	11 Nov 18	20 Feb 07
Joseph Miller, R.D.	11 Nov 18	12 Mar 07
Ralph Henry Rojas, R.D.	31 Dec 20	23 Mar 07
Thomas William Hankinson, R.D.	11 Nov 18	13 Apr 07
Percy James Spray, R.D.	11 Nov 18	20 Apr 07
George Frank Dugdale, R.D.	13 Sept 20	25 Apr 07
Reginald Robert Harrison, R.D.	14 Oct 20	25 Apr 07
William Devereux Parry Jones, R.D.	15 May 20	31 May 07
Alfred John Mathews, R.D.	11 Nov 18	31 May 07
Hubert Viner Hart, R.D.	22 May 22	31 May 07
Ernest Sidney Vincent, R.D.	7 Mar 20	11 July 07
Edgar Lakeman Trant, R.D.	31 Mar 19	17 July 07
Robert John Williams, R.D.	31 Mar 19	10 Aug 07
Francis Joseph Bayldon	31 Dec 13	27 Aug 07
William Isaac Mason, R.D.	17 Jan 23	18 Sept 07
Dugald Munro, R.D.	1 Apr 23	18 Sept 07
Alexander Henderson, R.D.	30 July 18	28 Sept 07
George Francis Snape, R.D.	21 June 20	1 Oct 07
m Edwin Harold Orchard, O.B.E., R.D.	15 Feb 20	4 Oct 07
Charles Davidson, R.D.	31 Mar 19	9 Oct 07
Leonard John Glendenning, R.D.	21 Aug 19	11 Nov 07
Samuel Bolton, D.S.C., R.D.	31 Mar 19	11 Dec 07
Herbert Edward Walter Whitehead, R.D.	20 Sept 20	23 Dec 07
Philip Courtenay Headlam, R.D.	19 Feb 20	27 Dec 07
Henry Norman Gilbert	11 Nov 18	10 Jan 08
Robert John Johnstone, R.D.	1 Apr 22	3 Feb 08
Thomas Milner Peet, R.D.	11 Nov 18	13 Feb 08
Charles David Cay, R.D.	2 June 22	21 Feb 08
Percy Durkin, R.D.	28 Apr 19	26 Feb 08
Joseph MacMahon, R.D.	26 Apr 19	24 Mar 08
Percy Tennison Perkins, R.D.	11 Nov 18	1 Apr 08
Herbert Walter Mote, R.D.	11 Nov 18	16 Apr 08

Digitized by Google

COMMANDERS—*contd.*

Name.	Ret. Com.	Lieutenant.
Cyril Stephens Durrad	22 Sept 19	7 May 08
George Irwin, R.D.	9 Aug 21	4 June 08
m Tom Lakin Mills, O.B.E., R.D.	25 Apr 19	12 June 08
*Andrew Purdon	11 Nov 18	18 June 08
Charles Davy Matheson, R.D.	9 Sept 22	3 July 08
Henry George Kendall, R.D.	11 Nov 18	13 July 08
Alfred Sidney Poole, R.D.	17 Oct 21	30 July 08
m Ignatius Joseph Hayes, R.D.	11 Feb 20	15 Aug 08
Edwin Salisbury MacLeod, R.D	25 Jan 21	26 Aug 08
Charles Cuthbert Garrett, R.D.	22 May 21	29 Aug 08
Horace Richard Harding, R.D.	1 Jan 23	12 Nov 08
Richard Gerrie Groundwater, R.D.	13 June 24	18 Nov 08
Robert Bannister Lyness, R.D.	13 Jan 20	3 Dec 08
John Harrie Howard Scudamore, D.S.C., R.D.	2 Aug 21	14 Jan 09
John Chaworth Chaworth-Musters, R.D.	30 Aug 20	28 Jan 09
Arthur Hughes Raymer, R.D.	12 Apr 20	4 Feb 09
*m Charles Joseph Stuart, O.B.E., R.D.	9 Feb 22	9 Feb 09
Harry Frederick Minett	27 Aug 23	2 Apr 09
Cedric Arthur Rowlinson, R.D.	26 Aug 19	7 May 09
m Arthur Murray, R.D.	19 Apr 21	7 May 09
William Burnaby Southouse Starr, R.D.	7 Nov 21	7 May 09
m Rupert William Stagg, R.D.	15 June 19	5 June 09
Clarence Milner, R.D.	25 May 23	14 July 09
Michael Francis Murray, R.D.	11 Nov 18	29 July 09
Percy Fairfield	11 Nov 18	9 Aug 09
John Roger Williams, R.D.	7 Sept 20	21 Aug 09
James Whitla Gracey, R.D.	10 July 19	24 Aug 09
Charles Arthur Bullock, O.B.E., R.D.	30 Oct 21	29 Aug 09
Frederick Sudell, R.D.	23 Jan 21	4 Sept 09
Reginald Heber Stringer, O.B.E., R.D.	7 Aug 20	5 Sept 09
William Bennett Clementson, R.D.	19 Dec 21	29 Sept 09
m Ernest Combe Miller, R.D.	20 Apr 19	18 Oct 09
Richard John Carter, R.D.	31 July 19	18 Oct 09
Gerald FitzGibbon McCombie, R.D.	31 July 19	18 Oct 09
William Jewell Yeomans, R.D.	2 Feb 20	18 Oct 09
Clarence Edward Henry Aylen, R.D.	30 June 19	18 Oct 09
Dick Foveran Turing Bruce, R.D.	11 Apr 21	18 Oct 09
m Harold Edward Jackson, R.D.	4 Feb 21	18 Oct 09
Aulay Babington Macaulay, R.D.	8 Jan 18	18 Oct 09
Henry Cook, R.D.	2 June 20	18 Oct 09
Arthur Rodney Pittis Martin, R.D.	11 Nov 18	18 Oct 09
Ralph William Goodacre, R.D.	22 June 21	18 Oct 09
Ernest Clarke, R.D.	2 Nov 19	18 Oct 09
Frank Henry Claret, O.B.E.	31 Mar 21	18 Oct 09
Charles Earle Browne, R.D.	31 Mar 19	18 Oct 09
Thomas George Westropp	10 Nov 20	18 Oct 09
Henry Graham Thomson, R.D.	26 Nov 21	18 Oct 09
Arthur Howard Notley, R.D.	31 Oct 21	18 Oct 09
Cecil Graham Tonge, R.D.	1 Jan 22	18 Oct 09
Edward Robert Crouch, R.D.	30 Mar 22	18 Oct 09
Gilbert Henry Flavel, R.D.	27 Feb 23	18 Oct 09
Charles Bernard Blencowe, R.D.	14 Feb 25	18 Oct 09
William Lennox Rickcord, R.D.	26 Sept 21	27 Oct 09
Charles Chesters Cartwright, O.B.E., R.D.	21 Nov 19	1 Nov 09
Charles Vere Price, R.D.	29 May 22	6 Nov 09
Herbert Watson Wise, R.D.	18 June 19	15 Nov 09
Thomas Pritchard, R.D.	24 Sept 22	28 Dec 09

Digitized by Google

COMMANDERS—*contd.*

Name.	Ret. Com.	Lieutenant.
William McClure Lunt, R.D.	19 Sept 21	28 Dec 09
***Guy Perdell Lewis, O.B.E., R.D.	3 Mar 22	28 Dec 09
Frederick George William Newbery, R.D.	19 Sept 22	3 Jan 10
Ernest Harry Francis	6 Dec 20	12 Jan 10
John Archibald Rupert Jones, R.D.	20 Sept 19	14 Jan 10
Arthur Stanley Fullam, R.D.	26 Sept 19	14 Jan 10
Hamilton McMath Hely, O.B.E., R.D.	8 Aug 21	2 Feb 10
Bertram Shillitoe, R.D.	16 Apr 22	2 Feb 10
Kenneth Boothroyd, R.D.	28 Apr 23	2 Feb 10
Henry Osborne Barter, R.D.	31 Mar 19	21 Feb 10
Robert Cunningham Warden, O.B.E., R.D.	15 Aug 19	8 Mar 10
Roderick Wilson Day, O.B.E., R.D.	5 Mar 24	7 Apr 10
*David Blair, O.B.E., R.D.	11 Nov 19	21 Apr 10
Alan Wilfred Hughes, R.D.	8 July 22	19 Apr 10
George Frederick Carlton, O.B.E.	3 June 19	19 Apr 10
Montague Gillott Douglas, R.D.	29 Oct 22	13 May 10
Stephen Percy Elliott, O.B.E., R.D.	19 June 22	18 May 10
Wesson Cecil Herbert Jones, R.D.	19 Feb 22	29 May 10
Henry James Golsworthy Finch, R.D.	23 Oct 19	3 July 10
William Prentice, R.D.	19 Nov 20	20 July 10
James Herbert Malpas, O.B.E., R.D.	8 Oct 19	21 July 10
Robert Geoffrey Cross, R.D.	21 Dec 21	22 Aug 10
*Arthur Sydney Moir Nicholls, O.B.E., R.D.	6 July 21	28 Aug 10
Edward Tibbits, O.B.E., R.D.	31 Dec 19	3 Sept 10
Howard Canute Davis, D.S.C., R.D.	24 Oct 20	13 Sept 10
Bertie Bath Oram, R.D.	20 Jan 23	13 Sept 10
Henry McConkey, O.B.E., R.D.	18 July 22	17 Sept 10
Harry Armine Halcott Ash, R.D.	4 Dec 20	25 Sept 10
*Ronald James Mortimer, D.S.C., R.D.	31 Mar 24	1 Oct 10
*PW Reginald Slaughter Triggs, R.D.	15 Aug 21	22 Oct 10
Gordon Staveley Horsburgh, O.B.E., R.D.	25 July 22	12 Nov 10
m Albert Edward Addison, R.D.	23 Feb 27	30 Nov 10
Percy Reginald Vaughan, D.S.C., R.D.	25 Feb 21	3 Dec 10
Sydenham Ernest Stubbs, O.B.E., R.D.	25 Mar 23	13 Dec 10
William Thomas Hughes	9 Nov 25	14 Dec 10
Frederick Charles Howard, R.D.	6 July 22	31 Dec 10
Arthur Percy Melsom, D.S.O., R.D.	3 June 21	1 Jan 11
Hugh Gordon Bradford Bentley, R.D.	12 Feb 25	21 Jan 11
Frederick Fletcher Summers, R.D.	19 Sept 19	15 Feb 11
Frederick August Frank, D.S.O., R.D.	1 Aug 19	20 Feb 11
Frederick Basil Bignold	26 Aug 21	25 Feb 11
Ernest Claude Shankland	2 June 20	28 Feb 11
Basil James Ohlson, D.S.O., R.D.	15 Nov 19	8 Mar 11
Herbert Hesketh Lowe, R.D.	7 May 21	11 Mar 11
m Charles Hester, R.D.	4 Apr 21	18 Mar 11
Ernest Mortimer Hawkins, D.S.O., R.D.	1 Jan 23	18 Mar 11
Bertram Elliott, R.D.	8 Apr 22	18 Mar 11
mCecil John Webb, R.D.	4 July 28	1 Apr 11
Francis William Woodgate Bevis, R.D.	21 Nov 22	28 Apr 11
m Frank Albert Bond, R.D.	9 Dec 22	29 Apr 11
Henry Annall, R.D.	4 July 22	25 May 11
*Bruce Metcalfe, O.B.E., R.D.	20 Aug 22	16 June 11
Rupert Oswald Jones, O.B.E., R.D.	23 Feb 25	3 Aug 11
George Edward Lash, R.D.	16 July 22	13 Aug 11
Francis Godfrey Spriddell, R.D.	26 June 23	16 Aug 11
Arthur William Bromley, R.D.	6 June 25	29 Sept 11
Alfred Harvey Denholme Young, R.D.	23 Sept 24	26 Oct 11

Digitized by Google

COMMANDERS—*contd.*

Name.	Ret. Com.	Lieutenant.
William Reginald Calder, R.D.	1 Jan 23	8 Nov 11
James Avern	24 Nov 21	24 Nov 11
mFrancis Rustat Hemsted, R.D.	1 Jan 28	26 Nov 11
Vivian Rodolph O'Reilly, R.D.	1 Jan 22	7 Dec 11
James Archibald Hodges, R.D.	10 Nov 25	13 Dec 11
Willoughby Allan Gregg Flood, R.D.	19 Jan 22	19 Jan 12
Arthur Hope Hignett, R.D.	19 Jan 22	19 Jan 12
David Henry Hugh Whitburn, R.D.	24 Jan 23	16 Feb 12
Herbert James, R.D.	8 Mar 22	8 Mar 12
Allan Varian, R.D.	27 May 22	15 Mar 12
m John Barrance Browning, R.D.	18 Mar 22	15 Mar 12
Herbert Murchie, R.D.	1 Apr 24	8 June 12
mGeorge Metcalf Mercer, D.S.C., R.D.	1 Jan 29	1 July 12
John Hennessy, R.D.	8 Sept 25	1 Sept 12
Arthur McClellan Pakenham, R.D.	11 Sept 22	11 Sept 12
Arthur Percival Croxford, R.D.	11 Sept 22	11 Sept 12
Basil John Robinson, R.D.	12 Mar 23	5 Oct 12
Leonard Redfern Gardiner, R.D.	24 Oct 22	24 Oct 12
Laurence Stanley Boggs, R.D.	13 June 25	17 Nov 12
William Gordon Bennett	30 Jan 24	22 Nov 12
Bernard Ewen Tallack, R.D.	12 Jan 23	1 Jan 13
Robert Charles Hill, R.D.	26 Feb 26	1 Jan 13
George Davies Williams, D.S.O., R.D.	16 Jan 23	16 Jan 13
William Bell Coyle, R.D.	31 Dec 24	26 Feb 13
Henry Richard Soulsby, R.D.	26 June 24	1 Apr 13
George Davey, R.D.	1 May 23	1 May 13
Charles Herbert Lightoller, D.S.C., R.D.	31 Mar 19	16 May 13
mRobert Fry, R.D.	13 Apr 27	1 July 13
m Cecil Patrick Shiel, R.D.	12 Nov 26	2 July 13
mFrancis Waugh Hodges, R.D.	7 May 27	2 July 13
*William James Donohue, O.B.E., R.D.	27 Oct 24	5 July 13
Thomas Sydney Melville Pooley, R.D.	15 Mar 24	14 Sept 13
Sidney Hall, R.D.	15 Dec 25	14 Sept 13
Ronald George Hart, R.D.	21 Oct 23	15 Sept 13
Richard David Williams, R.D.	15 Sept 23	15 Sept 13
mArthur Pawley, R.D.	16 Sept 27	28 Oct 13
James Plumpton, R.D.	2 Oct 22	1 Feb 14
Sydney James Nelson, R.D.	14 Feb 24	14 Feb 14
William Stanley Nelson, D.S.C., R.D.	27 Feb 24	27 Feb 14
mAustin Tyrer, R.D.	30 May 27	13 Mar 14
David Finlay Watson Foden, R.D.	11 Feb 29	15 Mar 14
Henry William Woodcock, R.D.	10 July 24	10 July 14
Alexander Learmouth Ambler, R.D.	24 Jan 25	10 July 14
Alexander Knox, R.D.	3 Dec 25	21 Oct 14
mArchibald Charles Bucknell, R.D.	18 Feb 28	9 Nov 14
mWilliam George Busk-Wood, R.D.	7 Feb 28	1 Jan 15
Anthony Blacklock, R.D.	12 Jan 25	12 Jan 15
Richard Kay Harrison, R.D.	14 Jan 25	14 Jan 15
*Victor Fraser Lyon, R.D.	17 Aug 27	14 Jan 15
mWilliam Devlin, R.D.	21 June 28	27 Mar 15
mGeorge Radcliffe Parry, R.D....	27 Feb 29	1 Apr 15
mGeorge Henry Wylie, R.D.	18 Dec 28	9 Apr 15
m Sydney Buxton Watson, R.D.	26 Aug 26	26 Apr 15

Digitized by Google

COMMANDERS—*contd.*

Name.	Ret. Com.	Lieutenant.
*mRobert Aberoromby Thorburn, R.D.	14 Feb 27	1 May 15
mWilliam Stanley Thornton, R.D.	8 May 27	15 May 15
mBertram Robert Stewart, R.D.	25 July 27	23 May 15
mJoseph Groves Boxhall, R.D....	23 Mar 29	27 May 15
mTheodore Warren Jones, O.B.E., R.D.	21 Nov 27	1 June 15
mCharles Jancey Davis, R.D.	4 Dec 28	10 June 15
Henry Wilfrid Pell, R.D.	11 Mar 27	10 June 15
mSidney Bartlett, R.D.	21 Apr 27	1 July 15
Charles Creighton Halliday, R.D.	10 Apr 27	15 July 15
mHarold Lowe, R.D.	21 Nov 27	20 July 15
mFrank Ernest Woodward, R.D.	11 Apr 28	20 July 15
mHarold Percy Grindrod	15 Jan 29	20 July 15
mArthur James Elvin Snowden, R.D....	23 Mar 29	20 July 15
Walter Sydney Colbourne, O.B.E., R.D.	26 Dec 24	2 Aug 15
*William Francis Smallbone, R.D.	2 Aug 25	2 Aug 15
William Lawrence Rosseter, R.D.	2 Aug 25	2 Aug 15
John James Wellington Parker, R.D.	2 Aug 25	2 Aug 15
Ernest Fraser Watson, R.D.	10 Dec 25	2 Aug 15
mFrank Cecil Greenwood, R.D.	31 Oct 28	2 Aug 15
mAlfred William Drew, R.D.	24 Aug 28	2 Aug 15
Arthur Frederick Platt, R.D.	2 June 26	2 Aug 15
mAlexander Garden Halliday, R.D.	18 Aug 28	2 Aug 15
Harold Holehouse, R.D.	5 June 26	2 Aug 15
mOswald Rennison Parker, R.D.	5 May 27	2 Aug 15
Robert Oswald Chisholm, R.D....	17 Oct 26	2 Aug 15
mWoodbine Howell Stewart, R.D.	7 Dec 27	2 Aug 15
mSherwood Bately Page, R.D.	28 Feb 28	2 Aug 15
mHamilton Foote Carey, R.D.	7 Jan 28	2 Aug 15
mClaude Edward Holland, R.D.	13 Feb 28	2 Aug 15
mJohn Wilson, R.D.	18 May 28	2 Aug 15
mWilliam Askin Williamson, R.D.	2 Aug 28	2 Aug 15
mWilliam Avern, D.S.C., R.D.	23 July 28	2 Aug 15
mEdwin Francis Hannan, R.D....	10 Aug 28	2 Aug 15
mWilliam Nicholls, R.D.	11 July 28	2 Aug 15
mFrederick Walter Thompson, R.D.	1 Oct 25	1 Oct 15
mJohn Henry Biggs, R.D.	21 Dec 28	1 Oct 15
mFrederic Dowse, R.D.	2 Aug 28	1 Jan 16
mErnest Harold Large, R.D.	26 Feb 29	1 Jan 16
mArthur Messenger, R.D.	24 May 27	5 Feb 16
mEdward Robert Pitt, R.D.	14 May 27	1 Apr 16
mArthur Sidney Wright, R.D.	21 Apr 29	1 Apr 16
mPercy Froud, R.D.	3 June 27	1 July 16
Percival Gray, R.D.	5 Jan 29	1 July 16
Alfred Stewart, R.D.	1 Apr 29	1 Aug 16
Alexander Duff Thomson, D.S.C.	18 Jan 27	1 Sept 16
mEdward Alexander Priestley	21 Sept 27	1 Sept 16
mEdwin Frederick McLeod	19 Sept 28	1 Sept 16
Claude Loscombe Collings de Guérin	1 Oct 26	1 Oct 16
Edwin Harold Saxton	2 Feb 28	1 Oct 16
mWilliam Beswick, D.S.C.	17 Nov 28	1 Oct 16
mHarold Stead	18 Dec 28	1 Oct 16
mWilliam Clarke, D.S.C.	27 Apr 28	1 Nov 16
mErnest Arthur Lister, R.D.	29 June 28	12 May 18

Digitized by Google

LIEUTENANT-COMMANDERS.

Frederick Henry Wyse ... ... 8 Mar 96
m Dugald Stuart... ... ... 4 Aug 96
William Marchant Smith ... 30 June 97
m James Lowther Leftwich ... 31 Dec 97
Robert Gray ... ... 31 Dec 97
Frederick Icely ... ... 31 Dec 97
m Robert George Warrick ... 30 June 98
Charles Howard Kempson ... 6 Sept 98
m Charles Thomas Denny ... 20 Jan 99
William Luke Broun ... ... 20 Mar 99
m Thomas Johnston ... ... 20 Mar 99
John Paris Power ... ... 21 July 99
m James Kilpatrick ... ... 21 July 99
Charles Amherst Milward ... 15 Dec 99
Thomas Johnson Jones ... ... 1 Jan 00
William Wright Pain ... ... 16 Jan 00
Thomas Free ... ... 27 Jan 00
George Douglas Saunder, R.D.... 29 Sept 00
Thomas Hermann Hide ... ... 18 Jan 01
Walter Leslie Dangerfield Chapman ... ... 6 Feb 01
Sir Arthur Wellesley Clarke, K.B.E. ... ... 9 May 01
Thomas James Bremner... ... 21 Nov 01
Frank Preston Whitehead ... 21 Nov 01
Alfred Henry Rogers ... ... 29 Jan 02
m Walter Johnson, R.D. ... 13 Feb 02
Thomas Nesbitt ... ... 14 Apr 02
m Alexander Macdonald Rait ... 12 June 02
William Hocking ... ... 28 June 02
Robert Hugh Olivey, R.D. ... 13 May 03
(*Acting Commander* 31 *Dec* 18.)
Arthur William Edward Gomm 16 Aug 03
****William Ferdinand Tyler ... 10 Mar 04
William Herbert Calvert ... 11 Apr 04
m Charles Joseph Benton, R.D.... 6 May 04
(*Acting Commander* 31 *Dec* 18.)
Horace Mills Benison ... ... 16 May 04
Thomas Golding... ... ... 20 June 04
Robert Sydney Orrell ... ... 9 Jan 05
Andrew Stott ... ... 27 Apr 05
George Howard Noakes ... 23 June 05
m George Salkeld Webster, R.D. 10 Aug 05
m James Singleton Henry, R.D. 31 Aug 05
Arthur Porrett Dix ... ... 1 Jan 06
John William Postlethwaite ... 12 Jan 06
Frederick Robert Clarke ... 23 Feb 06
Ernest Snowdon Deed ... ... 27 May 06
Frank Hart ... ... 4 June 06
m Edwin Frederick Gurney ... 29 July 06
John Reginald Barter ... ... 8 Oct 06
William Henry Bennett Trigge... 27 Oct 06
Edward James Minister, R.D. ... 20 Dec 06
Richardson Bell ... ... 22 Feb 07
John Edward Grindrod ... ... 13 Mar 07
Frank William Raisin ... ... 1 May 07
John Sampson ... ... 8 July 07
Edwin Thomas Smith ... ... 31 July 07
Walter Gaskill ... ... 18 Aug 07
Samuel George Stephens... ... 19 Aug 07
William Clark Lemarchand ... 7 Oct 07
Edward Beetham ... ... 5 Dec 07
m Archibald Frank Vine ... 8 Dec 07
Vernon Lander ... ... 2 Mar 08
John Doig Spain ... ... 22 Mar 08
Lawrence Richard Peel ... ... 7 Apr 08
Thomas McComb Taylor, O.B.E. 21 Apr 08
Joseph Douglas Keatinge ... 14 May 08
John Dobson ... ... 4 Dec 08
Sidney Finch, O.B.E. ... ... 18 Jan 09
William Sopwith Shelford ... 14 Mar 09
Percival Edward Maclean ... 1 May 09
Ambrose Day Gange, O.B.E. ... 13 May 09
George Herbert Bindley ... 6 Aug 09
m Frederick William Kershaw, O.B.E., R.D. ... ... 22 Aug 09
m Clifford Henry Stapleton ... 22 Aug 09
Montague John Rhodes ... ... 30 Aug 09
William Morris Porterfield ... 9 Dec 09
Edward James Sweeny ... ... 17 Dec 09
Lionel Frank Redford ... ... 23 Dec 09
Albert William Gamlen ... ... 16 Jan 10
m Cecil Henry Edward Crosthwait ... ... 11 Feb 10
Herbert Murray Willy ... ... 23 May 10
Frederick Richard Balchin ... 16 June 10
Samuel Mortimer... ... ... 18 July 10
m William Henry Fry ... ... 3 Sept 10
Robert Fraser ... ... 22 Sept 10
James John Cameron ... ... 8 Nov 10
Robert McDonald Sutor... ... 29 Nov 10
Albert Alexander Warren Edwards ... ... 24 Dec 10
William Colbeck ... ... 4 Mar 11
Walter Naylor ... ... 16 May 11
m Francis Conrad Hooper ... 8 Sept 11
Francis Joseph Vanzeller ... 14 Sept 11
James Egerton Crossland, R.D. 25 Nov 11
George Robert Metcalfe ... 9 Dec 11
Arthur Vaughan Cowell, R.D. ... 18 Dec 11
William Williams, R.D. ... ... 25 Apr 12
Charles Henry Waller Willes ... 9 May 12
m Charles Cousins McCoy ... 16 May 12
mCharles Stanley Peacock ... 16 June 12

Digitized by Google

LIEUTENANT-COMMANDERS—*contd.*

Jacob Clark Gourlay ... ... 12 Oct 12
Bertram Henry Akroyd Ridgway, O.B.E. ... ... 1 Nov 12
Gerald Houlgrave ... ... 23 Dec 12
m Rufus William Cooper ... 5 Jan 13
James Kearney ... ... 6 Jan 13
James Richards Carnon ... 10 Jan 13
George Frederick Gardner, O.B.E. 14 Jan 13
Arthur Herbert Bean ... ... 15 Mar 13
Vere Williamson Hickson ... 9 May 13
Reginald Hugh Dominy, C.B.E. 20 May 13
Irven Bell Thompson ... ... 22 June 13
William Edward Griffiths ... 27 June 13
James Carver Oswald Clarke, R.D. 4 Aug 13
Arthur Frederick Smith ... 14 Sept 13
John Donnan Wilson ... ... 7 Oct 13
Charles Grant Smith ... ... 1 Nov 13
Archibald Hamilton Ryley ... 10 May 14
John Vernon Forster, O.B.E. ... 14 May 14
Cyril Demetrius Neroutsos ... 26 May 14
m Walter James Swan ... ... 26 May 14
*Charles Henry Lyddon ... 24 Aug 14
Dudley Adams Scott, R.D. ... 13 Nov 14
Francis Henry Cooke ... ... 4 Dec 14
Robert Patrick Gordon Ferries 30 Jan 15
Victor Leopold Trumper ... 11 Apr 15
Ernest Vernon Gerald Schalch... 4 Feb 15
Alfred James Hailey ... ... 17 Apr 15
Edward Griffiths ... ... 28 May 15
Frank Colclough Ree ... ... 27 Aug 15
Robert Glendenning Malin ... 7 Oct 15
Francis Dalzell Piper ... ... 1 Dec 15
Ernest Woodhead ... ... 13 Dec 15
Walter Michael Knowles, R.D. 17 Feb 16
Frederick Henry Thompson, R.D. 30 Mar 16
Frederick Pryce Evans ... ... 6 Apr 16
Thomas Martin Lang ... ... 7 May 16
William Francis Cossey ... ... 11 May 16
Arthur Stanley Woodward ... 23 July 16
m William Stuart Watt ... ... 19 Oct 16
Alfred Glanville McLewee Stevens 19 Oct 16
Norman Woolcock ... ... 10 Feb 17
Alexander Bremner Thomson ... 27 Feb 17
m Charles Duncan Forbes ... 26 Mar 17
George Samuel Hooper ... ... 27 Mar 17
James Ernest Churchill, D.S.C.... 10 May 17
Frederick William Audley Hanson, R.D. ... ... 2 June 17
Horace John Dean ... ... 5 June 17
Walter Stafford, D.S.C., R.D. ... 5 June 17
William George Lewin, R.D. ... 23 July 17
John Aitken ... ... 18 Oct 17
James John Bailey ... ... 18 Oct 17
Frederick John Roden ... ... 18 Oct 17
Walter Wingate ... ... 18 Oct 17
Charles Edward Finlay, R.D. ... 18 Oct 17
Victor Robeiro d'Almeida Campos, O.B.E. ... ... 18 Oct 17
mLawrence Lovell Scott ... 20 Oct 17
Wybrants Olphert, D.S.O., D.S.C., R.D. ... ... 2 Dec 17
(*Lent to New Zealand R.N.V.R.*)
Horace White-Parsons, R.D. ... 1 Jan 18
Bernard Herbert Symns, D.S.C., R.D. ... ... 28 Jan 18
Alfred George Linggard ... ... 16 Mar 18
Elias Tomlin Pilcher ... ... 1 Apr 18
Harold Geoffrey Elton Wightman, D.S.C. ... ... 19 Apr 18
*Charles Arthur Peal ... ... 31 May 18
William Soutter, R.D. ... ... 25 Oct 18
Beauchamp Henry Venner, R.D. 21 May 19
George Sinclair ... ... 1 July 19
Rowland William Hocking, R.D. 18 Sept 19
John Herbert Squires ... ... 8 Nov 19
Francis Sibbald Murray, R.D. ... 1 Jan 20
John William Binks, R.D. ... 29 Feb 20
Thomas Frederick Milner, R.D.... 29 Feb 20
Ernest Edward Madge, D.S.C., R.D. ... ... 9 June 20
Charles Henry Kendall, R.D. ... 6 Aug 20
Lionel Leslie Williams ... ... 28 Oct 20
Richard James Hughes Compton 30 June 21
Sydney Walter Somers Vine ... 18 Sept 21
George Albert Sharp ... ... 25 Sept 21
Alfred James Holland, R.D. ... 12 Nov 21
Evelyn Ronald Redvers Roberts 13 Dec 21
Percy Nono Fletcher, R.D. ... 4 Jan 22
Kenneth John Manners, R.D. 16 Jan 22
Farquhar Grant ... ... 16 Jan 22
Robert Trafford Martin ... ... 19 Jan 22
Ruspini Mallalue, R.D. ... ... 21 Feb 22
Eugene Emmanuel Frost Smith, D.S.C. ... ... 13 Mar 22
Vivian Lockyer Wiles, R.D. ... 30 May 22
Lionel Dale Douglas, R.D. ... 24 Aug 22
Walter de Burgh Thomas, R.D. 15 Dec 22
mCharles Matthew Nelson ... 14 Jan 23
William Percival Clifton-Mogg ... 28 Jan 23
Charles Arthur Robertson, R.D. 20 Feb 23
Henry Edward Geves Scott-Smith, O.B.E., R.D. ... ... 3 Mar 23
John George Spencer ... ... 1 Apr 23
Benjamin Charles Alban Edwin Cowper, R.D. ... ... 2 Apr 23
Thomas Hatton, R.D. ... ... 9 Apr 23
Alexander Parnis, R.D. ... ... 2 June 23
Herbert Bartholomew Donovan, R.D. ... ... 13 June 23
Vernon John Henry Bosdet ... 1 July 23
PW Robert Cowan ... ... 1 July 23
Herbert Keer Case, D.S.C. ... 1 July 23
Ernest Victor Pennington ... 1 July 23
Frederick Herbert William Higgins, R.D. ... ... 10 July 23

Digitized by Google

LIEUTENANT-COMMANDERS—*contd.*

John Eustace Genge ... ... 15 July 23
Henry Richard Leepman-Shaw... 20 July 23
James Carson Wilson, R.D. ... 20 July 23
John Herbert Gaskell, R.D. ... 24 July 23
Charles Egerton Carroll, R.D. ... 2 Aug 23
James Francis Symons, R.D. ... 2 Aug 23
Rowland Owen Lloyd, O.B.E. ... 2 Aug 23
George Henry Openshaw ... 2 Aug 23
William George Ramplee-Smith 2 Aug 23
Richard Sheil ... ... 2 Aug 23
Eric Leo MacMahon Shepherd, R.D. ... ... 2 Aug 23
Arthur William Legge ... ... 2 Aug 23
Bernard Thomas Cox, D.S.O., R.D. 2 Aug 23
Edward Percy Lyndon, R.D. ... 2 Aug 23
Robert Wardrop ... ... 2 Aug 23
William Cook Postle, R.D. ... 2 Aug 23
Ivo James Kay, O.B.E., R.D. ... 2 Aug 23
Arthur Hutt Ayres, R.D. ... 2 Aug 23
Reginald Herbert Mordington Jones ... ... 2 Aug 23
Arthur John Francis Nanscawen 2 Aug 23
William Pawlett Evans, D.S.O. 2 Aug 23
Samuel Walter Tansley ... ... 2 Aug 23
Wilfred Ancell Baker ... ... 2 Aug 23
George Steele ... ... 2 Aug 23
Norman Robert Clinton Ramsay 2 Aug 23
Frederick Arthur Smyth, R.D. ... 2 Aug 23
William Henry Dunster, R.D. ... 2 Aug 23
Gordon William Knight ... ... 2 Aug 23
Fred Wissler ... ... 2 Aug 23
George Edward Barton, R.D ... 2 Aug 23
Jack Ronald Stewart Strange, O.B.E. ... ... 2 Aug 23
Ben Moss ... ... 2 Aug 23
William James Harbord, R.D. ... 2 Aug 23
Walter Conway Hake, R.D. ... 2 Aug 23
William Herbert Townsend, R.D. 2 Aug 23
Alexander Frederick Watchlin, O.B.E., R.D. ... ... 2 Aug 23
William Trannack Clifford, R.D 5 Aug 23
Henry Treby Heale, R.D. ... 19 Aug 23
Frederick Wilsden Wilsden, R.D. 21 Aug 23
Arthur Bertram Paine, R.D. ... 24 Sept 23
Trevor Whitla Bridges ... ... 1 Oct 23
John Thomas Daff ... ... 1 Oct 23
Horace Leslie Vicary, D.S.C. ... 1 Oct 23
Cyril Herbert Bromley ... ... 1 Oct 23
Arthur Reginald Willis Sayle, R.D. ... ... 1 Oct 23
mStanley William Moughtin, R.D. ... ... 1 Oct 23
Charles Harry Webb ... ... 19 Oct 23
Arnold Taylor, O.B.E. ... ... 5 Nov 23
Reginald Bernard ... ... 24 Nov 23
Hugh Elliott Smith, R.D. ... 14 Dec 23
James Sydney Pyke ... ... 1 Jan 24
Henry Haswell Milledge ... 1 Jan 24
Herbert John Cavill, O.B.E. ... 1 Jan 24
Arthur Smith ... ... 1 Jan 24
Leonard Pirie ... ... 1 Jan 24
Archibald George Lecaudey ... 1 Jan 24
James Stanley Mash, R.D. ... 16 Feb 24
PW Godfrey Martin ... ... 1 Apr 24
John Barlow ... ... 1 Apr 24
William Watkin Thomas, D.S.C. 1 Apr 24
Albert Christopher Lund ... 1 Apr 24
Philip Victor Butler ... ... 1 Apr 24
Werner Augustus Townend ... 1 Apr 24
Malcolm Cecil Powell, O.B.E., R.D. 13 May 24
Donald Mansfield ... ... 18 May 24
Thomas Moffett Potts, O.B.E., R.D. ... ... 15 May 24
Reginald Douglas Beard, R.D. ... 8 June 24
mGeorge Dingwall, R.D. ... 16 June 24
Arnold Claud Lancaster Ellis ... 17 June 24
Wilfrid Charters ... ... 30 June 24
Jeremiah Aylmer Bunting ... 30 June 24
mWilliam Goggan Lalor, O.B.E., R.D. ... ... 30 June 24
Stephen Hudson Smiles, O.B.E.... 1 July 24
Hans Conrad Adolph De Mierre... 1 July 24
Thomas Morrison Flinn ... ... 1 July 24
Aubrey Richard Courtenay Douton, R.D. ... ... 5 July 24
John Henry Craine ... ... 1 Aug 24
Charles Augustus Panchaud ... 1 Aug 24
Herbert Charles Coles ... ... 1 Aug 24
Percy Stanley Smith ... ... 1 Aug 24
John Ibbotson Harrison, D.S.C.... 1 Aug 24
Ernest Brown ... ... 1 Aug 24
Arthur Marshall Kinnersley Saul 4 Aug 24
John Augustus Legge, R.D. ... 7 Aug 24
Sidney Noel Inman, R.D. ... 12 Aug 24
James Gladstone Radge, R.D. ... 31 Aug 24
Tom Hamnett ... ... 1 Sept 24
Joseph William Roberts... ... 1 Sept 24
Nicolas Frederick Smiles, D.S.C. 1 Sept 24
Thomas Douglas Thompson ... 1 Sept 24
Henry George Hatchwell ... 1 Sept 24
William Drummond Bayne ... 1 Sept 24
Robert Edgar Sharpley ... 1 Sept 24
Charles Stanley Cook Steen ... 1 Sept 24
Jean Maurice Barbe Pougnet de Marbois, O.B.E. ... ... 1 Sept 24
Max William Cooksey ... ... 1 Sept 24
Richard Milligen Harcourt ... 1 Sept 24
Arthur William Knight, R.D. ... 1 Sept 24
James Eldon Evans ... ... 1 Sept 24
*Geoffrey Thomas Whitehouse, D.S.C. ... ... 1 Sept 24
mEdward Francis Hughes ... 1 Sept 24
mMortimer Cresswell ... ... 1 Sept 24
Alexander Flett, R.D. ... ... 20 Sept 24
Alfred Mark Lee, D.S.C.... ... 1 Oct 24
Francis Joseph Merrett ... ... 1 Oct 24
George Leslie, D.S.C. ... ... 1 Oct 24
James Roy Harding ... ... 1 Oct 24

Digitized by Google

LIEUTENANT-COMMANDERS—*contd.*

Percy Alexander Stainsby ... 1 Oct 24
Arthur Stanley Verity ... ... 1 Oct 24
Sidney Greensted... ... ... 1 Oct 24
William Greig Noble McPherson 1 Oct 24
Hubert Ireland ... ... 1 Oct 24
Robert Norman Taylor ... ... 1 Oct 24
David Alexander Jack ... ... 1 Oct 24
Thomas Burton ... ... 1 Oct 24
William Price, R.D. ... ... 16 Oct 24
William Ernest Crumplin ... 21 Oct 24
George Sharon Loraine ... ... 1 Nov 24
Herbert Percival ... ... 1 Nov 24
Walter Frederick Andrewes ... 30 Nov 24
Rupert George England ... 11 Dec 24
Charles John Walker, D.S.C. ... 22 Dec 24
Walter Tye ... ... 26 Jan 25
Bernard Firth, O.B.E. ... ... 27 Jan 25
Arthur Godfrey Palliser, R.D. ... 15 Feb 25
Rowland Leonard Hastings McNish, D.S.O. ... ... 26 Feb 25
James Lewis Fell ... ... 11 Mar 25
Gilbert Richard Gilbert, R.D. ... 9 Apr 25
mRobert George Aland Wiltshire 9 Apr 25
mGerald Gordon Portch, R.D. ... 9 Apr 25
Clement James Charlewood, D.S.C. 10 Apr 25
James Martin, D.S.O. ... ... 19 May 25
Gerald Henry Lee Jones, D.S.C., R.D. ... ... 20 June 25
George Albert Dawson ... ... 1 July 25
Charles Harry Otterson, R.D. ... 5 July 25
Percy Sola, D.S.O. ... ... 7 July 25
Benjamin William George, D.S.O. 12 July 25
VC Harold Auten, D.S.C. ... 2 Aug 25
Alfred Mortleman Eastty, R.D.... 5 Aug 25
mRonald Arthur Orlando Bridgman, R.D. ... ... 28 Aug 25
George Frederick Dickens, D.S.C. 8 Aug 25
Alfred Thompson Pope, D.S.O. 10 Sept 25
William Barr ... ... 13 Sept 25
Ralph Leopold Bridges ... ... 23 Oct 25
John Byron ... ... 7 Nov 25
Mervyn Harley Rodney ... ... 2 Dec 25
Alexander Nicoll ... ... 2 Dec 25
Joseph Steel, R.D. ... ... 11 Jan 26
John Bonsor Ledger ... ... 20 Jan 26
William Hutcheon Watt ... 23 Feb 26
Henry Wadsworth ... ... 26 Feb 26
John Gwyndd Wood, D.S.C. ... 26 Feb 26
Arnold George Carrick, D.S.C. ... 27 Feb 26
Charles Waine Sanderson ... 2 Apr 26
Hamilton Adye Mason Vetch ... 2 Apr 26
Michael Desmond Douglas Sullivan ... ... 2 Apr 26
Austin Henry de Courcey Quince 2 Apr 26
William Harold Stuart Clark ... 2 Apr 26
Edward Martin Coates ... ... 2 Apr 26
Harry Bird Kirby ... ... 2 Apr 26
John Elliott Armstrong ... ... 2 Apr 26
William Kenneth Fowler ... 2 Apr 26
Frederick Ulick Evelyn Firmstone ... ... 2 Apr 26
Robert Glen Wardrop ... ... 2 Apr 26
Frank Pickering Jones, R.D. ... 2 Apr 26
Arthur Daveney Steele ... ... 2 Apr 26
mOliver Arthur Jones, R.D. ... 2 Apr 26
mStuart Frederick Pocock, R.D. 2 Apr 26
mArchibald Talbot Yardley, D.S.C., R.D. ... ... 2 Apr 26
mDouglas Samuel Loram, R.D. 2 Apr 26
Ivor Gregor MacGregor, D.S.C., R.D. ... ... 25 Apr 26
Frederick Cooke ... ... 1 May 26
mFrancis Miners, R.D. ... ... 8 May 26
mLawrence Bertram Watts, R.D. 10 May 26
Godfrey Douglas Tuearsly Tunbridge, R.D. ... ... 24 May 26
Alexander Robinson ... ... 4 June 26
Alexander Grey ... ... 18 July 26
Haskett John Maynard ... ... 20 Aug 26
William Roy Chaston Marvin ... 21 Aug 26
Lawrence Henry Faragher ... 28 Aug 26
Maurice Sidney Youel ... ... 13 Sept 26
Harold McCarthy... ... ... 8 Nov 26
Thomas Coates ... ... 29 Nov 26
Gerald Dawson Ward ... ... 30 Nov 26
Kenneth McKay ... ... 13 Dec 26
William Campbell, D.S.C. ... 20 Dec 26
Douglas Charles Way ... ... 1 Jan 27
George Douglas Richie Eales ... 18 Jan 27
Dudley Haggard ... ... 28 Jan 27
Arthur John Davies-Berrington... 28 Jan 27
Herbert Miles Davies ... ... 28 Jan 27
Francis Taylor Ayling ... ... 28 Jan 27
mHoward Brewer ... ... 28 Jan 27
m Edmund George Smithard, D.S.C. ... ... 28 Jan 27
mDouglas Neale White ... ... 28 Jan 27
mJohn Lionel May ... ... 28 Jan 27
mGeorge Clarke Burton Liley ... 28 Jan 27
Philip John Robinson ... ... 12 Feb 27
Edward Gavin Farr Butler ... 15 Mar 27
Frederick Norman Patterson ... 21 M... 27
Sydney Reginald Smith ... 18 A...
mRobert Dick Cruikshank, R.D. 27 Apr 27
mAlfred Lloyd Gordon ... 1 May 27
Hubert Gerald Daedalus Merrett 29 May 27
mWilliam John Young, R.D. ... 1 June 27
James Williams Beatty ... ... 3 June 27
mWilliam Paterson Hastie ... 30 June 27
Theophile LeBlancq Pirouet ... 3 July 27
George Edward Mills ... ... 12 Sept 27
mGerald Stuart Blenkins ... 19 Sept 27
Joseph Philip Makepeace ... 1 Nov 27
Charles Greenfield Weller ... 4 Nov 27
Guy Wittup ... ... 5 Jan 28
Thomas Norman Heap ... ... 2 Feb 28
George William Barker ... ... 19 Aug 28
Percy Joseph Frederick Considine 20 Aug 28

Digitized by Google

LIEUTENANTS.

Edward Arnold Ritson	22 Nov 21	mArthur Frank Butcher... ...	31 Dec 23
Albert Robert Ernest Coleman ...	12 Dec 22	Walter Charles Skyrme	2 Oct 27

LIEUTENANTS.

Promoted from the Sub-Lieutenants' List.

Name.	Ret. Lieut.	Sub-Lieutenant.
n James Whitchill Ross	16 Nov 11	27 Jan 92
Alfred Robert du Domaine	26 Oct 09	1 Feb 94
John Thomson McLean	6 Feb 05	22 Apr 96
Ernest William Wise	23 Nov 05	6 July 97
n George Washington Melsom, O.B.E.	4 July 10	28 June 98
Aveling Moffatt Pontin Ford	2 May 16	18 Apr 03
Maurice McDonnell Kennelly	11 Aug 21	1 July 13
Willis Bruce Gaudion	5 Feb 19	16 Apr 17
John Horace Blakiston	4 Nov 19	27 June 18

SUB-LIEUTENANTS.

William Gawthrop	30 June 82	Alexander James Hosken ...	28 Feb 02
[illegible] Arthur Shaw	30 June 90	mRichard de Verdon Williams (*Brevet Col. R.F.A.(T.A.)*) ...	1 Jan 03
Vincent Fortescue Sparks ...	30 June 90	mHarold Percy Rugg	1 Apr 03
Bertram Langley Gace	30 June 90	Horatio Sibbons	19 June 03
James Morris	13 May 92	Bernard Clifford Webb	13 Oct 03
Ernest Hart	8 May 93	James Christian	13 Oct 03
John Edward May	6 Sept 94	*PW* Gustavus Barton	24 May 04
William James Collom	31 Oct 95	Edwyn Russell Hutchons ...	19 Oct 06
David Thomas	31 Oct 95	Ernest Reginald Maples ...	7 June 07
William Applebye-Robinson ...	24 Feb 96	Cecil Gavegan	1 Oct 07
nAlbert Barron	12 Feb 98	Leonard Edward Owen ...	1 July 08
nReginald Coombes	8 Oct 98	Lionel Brenton Sheppard ...	12 June 11
nCharles Leigh Kinnear ...	14 Nov 98	Ralph Herbert Laurence Alder...	25 Sept 13
Edward Laurence Leslie Webb	4 Sept 99	Oswald Taylor	21 July 17
mArthur Stanger	30 Mar 00	Arthur Ivor David Habgood ...	8 Sept 17
mSydney Stapleton Holman ...	12 Nov 00	Bernard Beckford Bevan ...	6 Mar 18
		John William Stevens ⊖ ...	11 Sept 18

Digitized by Google

ENGINEER COMMANDERS.

Claude Charles Lapsley, O.B.E., D.S.C. ... ... 16 Oct 08
William George Milner, R.D. ... 30 Nov 17
James Richard Clay, R.D. ... 11 Nov 18
David Alexander Stewart-Lee, R.D. ... ... 31 Mar 19
John Dunning, R.D. ... ... 31 Mar 19
Ralph Hodgson Atkinson, R.D.... 31 Mar 19
Henry Percy Owen ... ... 31 Mar 19
Percy Alfred Norris Adamson, R.D. ... ... 31 Mar 19
mPeter McLaren Kelt, R.D. ... 31 Mar 19
John Irving Furlong, R.D. ... 31 Mar 19
John Alfred Moss, R.D. ... ... 31 Mar 19
Alfred Daniel Varian, R.D. ... 31 Mar 19
Robert Owen, R.D. ... ... 31 Mar 19
John Lang ... ... 31 Mar 19
Andrew Alexander Purvis, R.D. 31 Mar 19
Edward William Rutter, R.D. ... 31 Mar 19
William Robertson, R.D. ... 31 Mar 19
Alfred William Batley, R.D. ... 29 Apr 19
Andrew Kerr, R.D. 22 June19
William Thomas Tucker, R.D. ... 20 Nov 19
Frederick Gambier Haynes, O.B.E., R.D. ... ... 27 May 20
Henry Samuel Hoar, O.B.E., R.D. 23 Jan 21
mGeorge Albert Vine, R.D. ... 26 Jan 21
William Scott, R.D. ... ... 12 Apr 21
William Relph, R.D. ... ... 12 Apr 21

ENGINEER LIEUTENANT-COMMANDERS.

Robert McWhannell, R.D. ... 25 Nov 16
William John Brown, R.D. ... 27 Jan 17
Charles Munro ... ... 1 Jan 23
George Edwin Morrell, R.D. ... 6 Nov 23
mAlexander Forbes Birnie ... 1 Jan 26

CHIEF ENGINEERS.

Retired with that rank from the Senior Engineers' List.

Name.	Ret. Chief Engineer.	Senior Engineer.
William Pearce	1 Feb 07	29 Jan 92
Patrick Lawrence Waldron, R.D.	22 Feb 11	29 Jan 92
Christopher William Hale	17 Nov 08	27 Feb 92
mAlexander Henderson, R.D.	21 Dec 07	27 Oct 92
James Thom Smith, R.D.	15 May 09	13 July 93
Frank Cooper, R.D.	17 Sept 10	26 Aug 93
Robert Leslie, O.B.E.	8 Oct 04	6 Sept 94
mJohn Barber, R.D.	10 Aug 06	7 Dec 95
Alexander McIndewar	26 Mar 11	2 June 97
Harry James Spiers, R.D.	22 Oct 12	11 Aug 97
Frederick John Blake, R.D.	24 Oct 12	17 Dec 00
m William Donald Robertson, R.D.	29 May 11	4 Sept 02
William Mathieson	24 Aug 08	31 Oct 04
Robert Sastre Mitchell	16 Aug 10	13 Apr 05
John Gould	26 Oct 11	7 Apr 06

Digitized by Google

CHIEF ENGINEERS.

Retired with that rank from the Engineers' List.

Name.	Ret. Chief Engineer.	Engineer.
George Roberts Burman, R.D.	27 Dec 11	31 Dec 89
John Henry Richardson	11 Jan 08	31 Dec 89
George John Rogers	11 Feb 07	30 June 90
Edward Gordon, D.S.C., R.D.	17 Oct 08	26 Aug 93

SENIOR ENGINEERS.

Name.	Seniority.
William Henry Stanley, R.D.	2 Apr 06
m Arthur Edmund Nuttall	2 June 06

ENGINEER LIEUTENANT-COMMANDERS.

Retired with that rank from the Engineer Lieutenants' List.

Name.	Ret. Eng. Lieut.-Comdr.	Eng. Lieut.
John Lambert, R.D.	31 Mar 19	30 June 89
Edmund Cooch Stewart Elmslie, M.B.E.	5 Nov 17	31 Dec 89
Paul Macdonald, R.D.	18 June 19	1 Sept 92
John Osborn Morgan	31 Mar 19	1 Sept 92
William Thompson Brown, R.D.	31 Mar 19	1 Sept 92
Charles Rickard Nutt	23 Jan 19	1 Feb 94
John Ford Rothwell, R.D.	31 Mar 19	22 Mar 97
Francis William Ruddle, O.B.E.	13 July 21	16 June 98
m Herbert Gordon Hean, R.D.	11 Nov 18	16 June 98
John Scott Herriot, R.D.	1 Mar 22	16 June 98
William Marsden Fletcher, R.D.	17 Nov 20	20 Dec 98
Walter Neill Masterton, R.D	21 Apr 21	24 Aug 99
James Macintosh Smith, R.D.	31 May 21	17 Feb 00
Magnus White, R.D.	31 May 21	16 May 00
William Henry Bell, R.D.	14 Oct 20	30 May 00
m Frederick Monkhouse Jones, R.D.	12 Apr 21	8 Oct 00
John Birchall	12 Apr 21	30 Oct 00
Thomas Ambrose, R.D.	9 Apr 21	15 Feb 01
Ralph Osborn Harwood	9 June 21	13 Mar 01
m Thomas Joseph Bowman Richards, R.D....	12 Apr 21	4 May 01
m William McRae Campbell, R.D.	14 Apr 21	11 June 01
John Alexander Mungall	7 Dec 21	1 Feb 02
William Whyte, R.D.	3 Apr 21	10 July 02
Robert Lawson	27 Oct 19	11 July 02
William John Dibb, R.D.	4 July 21	19 Mar 03
Owen Edwards, R.D.	16 Oct 19	1 May 03
William Henry Reynolds, R.D.	12 Apr 21	19 Sept 03
Thomas McLeod, R.D.	19 Oct 16	6 Aug 04
Charles Arthur Jones, R.D.	23 Dec 18	31 Jan 05

Digitized by Google

ENGINEER LIEUTENANT-COMMANDERS—contd.

Name.	Ret.-Eng. Lieut.-Comdr.	Eng. Lieut.
Charles Lionel Penney, R.D.	31 Mar 19	31 Jan 05
William Edward Forster, R.D.	31 Mar 19	2 May 05
Frederick William James, R.D.	31 Mar 19	20 Sept 05
Norman Macdonald	12 Apr 21	23 Jan 07
William Edward Polley, R.D.	31 Mar 19	30 Dec 07
m William Brown McCall, R.D.	31 Mar 19	10 May 11
William Henry Tomkins, R.D.	31 Mar 19	10 Aug 11
Frederick William Wildish, R.D.	1 Sept 21	26 May 12
John Davies, R.D.	31 Mar 19	24 June 13
William Tod	25 Nov 27	25 Nov 19

SENIOR ENGINEERS.

Retired with that rank from the Engineers' List.

Name.	Ret. Sen. Engineer.	Engineer.
John William Smith, R.D.	16 Feb 05	28 July 88
John Edward Morgan	9 July 14	31 Dec 88
Edwin Arthur Perry	27 June 11	31 Dec 88
Charles James Park	13 Apr 11	31 Dec 89
John McIver, R.D.	19 Aug 12	1 Sept 92
James Duncan Robertson	3 Mar 04	9 Nov 96
Adam Gordon Dixon	17 July 05	23 Mar 97
William Glen, R.D.	17 July 12	22 Apr 99
m George Lionel Ball, R.D.	1 Oct 13	11 Feb 02
Alfred James Harlow, R.D.	18 Dec 14	4 Mar 03
Alexander Croft Carlisle Kinning, R.D.	29 June 14	17 Oct 03
Matthew Henry Fisher	11 Aug 13	7 Sept 05

ENGINEERS.

Name.	Seniority.	Name.	Seniority.
Sir Edward Nicholl, *Kt.*, K.B.E.	31 Dec 89	Albert Green	4 Sept 07
John Sinclair, R.D. ...	30 June 90		

ENGINEERS.

Retired with that rank from the Assistant Engineers' List.

Name.	Ret. Engineer.	Asst. Engineer.
Robert Arthur Jordan	14 Mar 12	24 Feb 97
Adam Anderson	10 Dec 08	27 Apr 97
Alexander Lennox	30 Oct 05	23 Mar 00
David Donaldson...	13 Feb 07	2 Apr 00

Digitized by Google

ENGINEER LIEUTENANTS.

Retired with that rank from the Engineer Sub-Lieutenants' List.

Name.	Ret. Eng. Lieut.	Eng. Sub-Lieut.
homas Hunter	31 Mar 19	26 Aug 93
onald Ross	28 May 20	3 Feb 96
ames Cameron Imlay	1 June 21	24 Feb 97
ohn Wallace	12 Apr 21	27 Apr 97
dward Montgomery Hall	31 May 21	16 June 98
obert Alexander McLellan	12 Apr 21	13 June 99
illiam McDonald	7 May 21	3 Mar 00
lexander Robertson	15 Mar 16	9 Oct 00

PAYMASTER COMMANDERS (REGISTRARS).

Alfred Smith, R.D.... ...	30 Mar 21	m James Squirrell Gilchrist, R.D.	30 June 21
John Henry Underdown, R.D.	30 Mar 21	m John Ireland, M.B.E., R.D.	30 June 21
William Thompson, R.D.	30 Mar 21	m William Bell Hewitson White, R.D.	30 June 21
James Yeoman Mosey, O.B.E., R.D.	30 Mar 21	m Arthur Charles Saunders	1 Jan 22
John Stewart, R.D. ...	30 Mar 21	m Bertram Hughes Ridler, R.D.	30 June 22
William Henry Godfrey Deacon, I.S.O., R.D. ...	27 May 21	m William John Rule, R.D.	30 June 22
John Mortishead, M.B.E., R.D.	27 May 21	mThomas Robert Best, M.B.E., R.D.	30 June 22
Henry Roche, R.D.... ...	27 May 21	m Joseph George White, R.D.	31 Dec 22
Charles Stuart Hall, O.B.E., R.D.	27 May 21	m William Bassett, R.D. ...	29 May 23
Luther Stromberg, R.D.	30 June 21	m John Young, R.D. ...	31 May 23
William Morgan Davies, R.D.	30 June 21	mWalter Henry Cotton Hambling, R.D.	30 June 23
Charles Ernest Plummer, R.D.	30 June 21	mHerbert Montague Hambling, R.D.	31 Dec 23
		m John Randfield Gilchrist	31 Dec 26

STAFF PAYMASTERS (REGISTRARS).

r Jeffrey Browning, C.B.E., I.S.O.	9 July 04	Thomas John Mitchell ...	24 Jan 08
illiam Daniel Thompson...	4 Aug 06	James Clark...	2 June 09

PAYMASTER LIEUTENANT-COMMANDERS (OLD STYLE).

Edwin Taffs, R.D. ...	9 July 04	m Reginald Crichton Neate	15 Feb 15

PAYMASTER LIEUTENANT-COMMANDERS (NEW STYLE).

William Hudson, R.D. ...	15 May 00	m Jeremiah Jeremiah Leonard, R.D.	17 June 10
William John Ferrins, R.D.	20 Feb 01	m Henry Pye, R.D. ...	17 June 10
Edgar Marrable	18 Feb 02	m Ernest Albert Richardson	13 Jan 11
Michael John Culhane ...	18 Feb 02	m George Richardson, R.D.	10 June 12
Robert Cecil Warren Merrick, R.D.	14 Feb 03	m Albert Beard	16 Aug 12
George Moffat, M.B.E., R.D.	6 July 03	m George Nugent Thorp ...	14 Feb 13
William Rodgwell Twichett	6 July 03	m Alexander Robertson ...	13 Aug 14
Frederick Charles Stevenson, R.D.	9 July 04	m John Norman Garnock, R.D.	19 Mar 15
Burland Jacob, R.D. ...	17 July 05	m Joseph Joel Watts ...	5 Aug 15
John Edward Sorrell, R.D.	23 Jan 07	m Walter Bray, R.D. ...	12 Feb 16
George Main Smith, R.D.	23 Jan 07	m John Llewellyn James, R.D.	12 Feb 16
John Ramsey	26 July 07	m Harold Robert Redish ...	9 July 16
Sir Alexander Arthur Walker, *Bt.*...	13 Jan 09	m George Clark	27 July 17

Digitized by Google

PAYMASTER LIEUTENANT-COMMANDERS (NEW STYLE)—contd.

m Henry Genochio, C.B.E. ... 14 Oct 17
m John George Clements, R.D. 4 June 18
m Edward Llewellyn Marriott 4 June 18
m Alexander Macdonald ... 4 June 18
m Charles Albert Dunn, R.D. 4 June 18
m Mortimer Edmund Thomson 4 June 18
m Henry Groome Brown, R.D. 4 June 18
m Thomas Hayes, R.D. ... 4 June 18
m William Tucker Hawke, R.D. 4 June 18
m Thomas Edward Thomas, R.D. ... ... 4 June 18
m James Johnston ... ... 9 Jan 19
m Denis O'Beirne ... ... 8 July 19
m William Octavius Tate, R.D. 8 July 19
m Frank Foster Revell, R.D. 14 Aug 22
m Frederick Harold White... 26 Sept 23
m Edward John Davies ... 24 July 24
m Walter Scott ... ... 6 Feb 25
m Gordon Cave ... ... 5 Aug 25

PAYMASTERS.

Name.	Seniority.	Rank and Seniority on Honorary List.
George Thomas Luxton	15 May 00	*Hon. P.* 1 Jan 84
Edgar Bates	15 May 00	*Hon. P.* 6 Sept 94
John Thomas Hynes	15 May 00	*Hon. P.* 12 Feb 95
Nicholas Seymour	15 May 00	*Hon. P.* 18 Apr 99
Charles Lupton Lord, O.B.E.	15 May 00	*Hon. P.* 20 May 99
Sydney Scott, O.B.E.	15 May 00	*Hon. P.* 27 Jan 00
Frederick William Bune	6 July 03	—
Arthur Robert Dawson, I.S.O., M.B.E.	6 July 03	—
William Charles Woollven	4 Aug 06	—
Frederick Joyes	15 Feb 11	—

PAYMASTER LIEUTENANTS.

David Graham ... ... 19 July 14
John William Skevington ... 14 Aug 14
Walter Wilson ... ... 19 Jan 16
Alexander Jackson Taylor ... 24 July 16
Albert Rhind ... ... 5 Aug 17
Bertie James Farwell ... ... 5 Aug 17
Arthur John Hill ... ... 8 Feb 18
7

John Cartwright ... ... 8 Feb 18
Robert Duncan ... ... 14 Apr 18
Harry Graystone ... ... 9 Sept 18
Richard Ambrose... ... ... 19 May 21
Arthur Stuart Brown, B.A. ... 1 Jan 23
John Charles Valters ... ... 1 Jan 23
Francis Johnston Carey ... ... 12 May 24
Henry Bennett ... ... 1 June 25
15

ASSISTANT PAYMASTERS.

Name.	Seniority.	Rank and Seniority on Honorary List.
Patrick Bernard Troy	15 May 00	*Hon. A.P.* 1 Jan 84
John Hesse Thomas	15 May 00	*Hon. A.P.* 12 Feb 95
Nathan Alexander Mackie	15 May 00	*Hon. A.P.* 26 Aug 98
Percy Hoad	15 May 00	*Hon. A.P.* 24 Feb 97
James Cosgrove	15 May 00	*Hon. A.P.* 25 May 97
George Edward Wade	22 Jan 04	—
Ashley Nicholson Lipscomb	9 July 04	—
Henry Hurst Holland	13 Jan 11	—

PAYMASTER SUB-LIEUTENANTS.

George Elliott Hall ... ... 24 Jan 15
Charles Ernest Egan ... ... 24 Nov 15
2

Patrick Joseph McDermott ... 8 Feb 16
3

Digitized by Google

ACCOUNTANT OFFICERS, R.N.R. (General Service).

PAYMASTER COMMANDERS.

mThomas Norman Jenkinson, O.B.E., R.D.	30 June 22
mEdward Cyril Turton Landon, O.B.E., R.D.	31 Dec 22
mFrank Ward, R.D.	31 Dec 22
mPercy Stanley Sykes, O.B.E., R.D.	31 Dec 22

PAYMASTER COMMANDERS.

(From the List of Paymaster Lieutenant-Commanders (O. in C. 7th March, 1904))

Name.	Ret. Pay. Com.	Pay Lieut.-Com.
m Samuel Canham Hastings, R.D.	14 Oct 21	8 Apr 14
m Donald Matthews Mackenzie, R.D.	14 Oct 21	8 Apr 14
m Henry Alexander Kittle Little, R.D.	31 Dec 24	8 Apr 14
Walter John Whadcoat, R.D.	14 Oct 21	17 May 14
Henry Elliot Clarke, R.D.	14 Oct 21	10 June 14
George Edwin Percy Craven, R.D.	26 Sept 21	10 June 14
m William Charles Fiddes, R.D.	14 Oct 21	10 June 14
Cecil James Hewer Cowdy, R.D.	26 Aug 21	9 July 14
m Bryant Oswald Bartlett, R.D.	25 May 25	18 Sept 14
Albert Edward Loder, R.D.	14 Oct 21	15 Oct 14
Charles Frederick Foster, R.D.	14 Oct 21	15 Oct 14
Harold Edward William Lutt, R.D.	15 Nov 21	5 Nov 14
Herbert Lloyd-Jones, R.D.	21 May 22	15 Nov 14
Clarence Edgar Norris, R.D.	19 Nov 21	29 Nov 14
Horace Clough, R.D.	16 May 22	10 Dec 14
Walter Clifford Northcott, R.D.	14 Oct 21	10 Dec 14
Alfred Richard Norman, R.D.	14 Jan 24	17 Jan 15
m George Ernest Stocks, R.D.	20 Feb 26	22 May 15
m George Stanley Nowell Carter, R.D.	16 July 26	22 May 15
m Silas Bernard Foley Carter, O.B.E., R.D.	1 May 28	25 Aug 15
m William Lacon Threlford, M.B.E., R.D.	8 May 28	11 Oct 15
m Ernest George Holdway, R.D.	2 Feb 27	11 Oct 15
William Francis Giles, R.D.	18 Sept 21	11 Oct 15
m Dudley Braithwaite, R.D.	9 Oct 26	6 Dec 15
m Duncan Gardner Wallace, R.D.	22 Sept 28	12 May 16
Cyril Duncan Cross, R.D	13 Apr 22	15 Oct 16
Guy Desborough White, R.D.	12 Nov 24	15 Oct 16
Richard Henry Martell, R.D.	23 Nov 24	15 Oct 16
Herbert Walter Tilly, R.D.	14 Oct 21	2 May 17
*mThomas Martin, O.B.E., R.D.	1 Jan 29	20 Mar 19
mRobert Heriot Glen, R.D.	10 Mar 29	20 Mar 19
m Archie Douglas Henry, R.D	3 May 22	18 Dec 19
m Theodore Thompson Seed, R.D.	20 Sept 28	8 Feb 20
m Lionel Frederick Lipscombe, R.D.	17 Nov 26	8 Feb 20
m Walter Augustus John Boxford, R.D.	26 Mar 28	4 Mar 20
m Robert Edward Twigg, R.D.	23 Mar 25	4 Mar 20
m Reginald Bertram Ford, O.B.E., R.D.	21 June 27	18 Mar 20
m Ernest Foster Jeffrey, R.D.	7 Apr 25	8 Apr 20
mWilliam John Vaughan, R.D.	8 Mar 29	9 June 20
m Edmond Wilson Lancaster, R.D.	7 Aug 26	25 Nov 20
m Richard John Daynes Bishop, R.D.	25 Mar 28	21 Apr 21
m Reginald Stephen Willoughby, O.B.E., R.D.	11 May 27	13 Dec 21
m Maurice Cardinall Franks, O.B.E., R.D.	25 May 28	3 Feb 23
Mervyn Bruce Baker, R.D.	29 Aug 24	18 Mar 24
mJohn Douglas Woolf	24 Apr 29	29 Aug 24

Digitized by Google

PAYMASTER LIEUTENANT-COMMANDERS (O. in C. 7th March, 1904).

(Officers retired subsequently to W.O. 2483a of July 1919.)

Gilbert Goodman, R.D. ... ... 29 June 14
Henry Thomas Crichton... ... 15 Oct 18
Victor George Butcher, O.B.E., R.D. ... ... 5 Sept 23
Harry Kenneth Hallam ... ... 24 Aug 24
Ernest Edward Hawes ... ... 24 Sept 24
5

James Walwyn Gynlais Morgan, M.B.E. ... ... 10 Oct 24
Reginald Joseph Francis ... 20 Oct 25
m Reginald Edwin Newnham ... 18 Sept 26
mCharles Douglas Gordon ... 20 May 27
9

PAYMASTER LIEUTENANTS (O. in C. 7th March, 1904).

(Officers retired subsequently to W.O. 2483a of July 1919.)

John William Upham, O.B.E. ... 10 Oct 16
Robert William Hunton ... 4 Oct 16
Charles Leslie Holmes ... ... 23 Oct 16
3

Thomas Emrys Daniel ... ... 17 Nov 16
*Thomas Ernest Roser Harris ... 23 Nov 16
William Bates Keywood ... 8 Mar 19
6

PAYMASTER LIEUTENANT.

mEdgar Augustus Fox ... ... 10 May 21

SKIPPER LIEUTENANTS.

Retired with that rank from the Chief Skipper's List.

Name.	Ret. Skr. Lieut.	Chief Skr.
mJames Henry Smith, D.S.C.	1 Dec 27	1 July 18
mErnest William Goodinson	9 Oct 28	31 Dec 18
mGeorge Henry Setterfield	12 Nov 28	31 Dec 18
mJohn Yolland, D.S.C.	29 Dec 27	31 Dec 18
mAlbert Edward Walkner	9 Mar 28	7 Nov 24
mWilliam King Waugh	27 Apr 28	7 Nov 24
mJohn Lyle	28 Sept 28	7 Nov 24
mJohn Salmon Whitworth	15 May 29	7 Nov 24

ENGINEER LIEUTENANTS.

Retired with that rank from the Commissioned Engineers' List.

Name.	Ret. Eng. Lieut.	Commd. Eng.
Peter Grant	3 Dec 24	30 Dec 16
mThomas Vivian Prosser	4 Nov 28	30 Dec 16
George Holman	17 May 22	1 June 17
mRalph Jackson	10 July 28	11 Jan 17
mEdmund Matthias Bowen	13 Dec 28	1 Apr 17
Andrew Hodge Ireland	13 Dec 24	1 June 17
James Sexton	8 May 24	1 June 17
mEdwin Fawcett	13 Mar 29	1 June 17
John Frederick Wood	17 Feb 25	1 Jan 18
mCecil Freeman	7 Dec 28	1 Jan 18
Ernest Brinham	1 Apr 26	1 July 18
Robert Walter Faragher	29 June 27	1 July 18
Thomas Wilson	24 Sept 22	1 Jan 19
David Evans Hughes	6 June 24	1 Jan 19
John Carson	31 Dec 23	1 Jan 19
Alexander McGillivray Humphrey	21 Mar 24	1 Jan 19
Robert Cameron	8 Feb 27	1 Jan 19

Digitized by Google

ENGINEER LIEUTENANTS—contd.

Retired with that rank from the Commissioned Engineers' List—contd.

Name.	Ret. Eng. Lieut.	Commd. Eng.
mRobert Aynsley Guthrie	6 Oct 28	1 Jan 19
James Alfred Ward	12 Apr 26	31 Jan 19
William Charles Gregory	11 Feb 25	1 Jan 21
Hugh Kirkwood	2 Apr 25	1 Jan 21
William Alexander Morrison	9 Nov 26	1 Jan 21
mJohn Garrow	13 Jan 28	1 Jan 21
mErnest Arthur Stockwell	29 Dec 27	1 Jan 21
mJohn Stephen Roberts	13 Dec 28	1 Jan 21
mGeorge Henry French	9 Feb 25	1 Apr 21
mWilliam Sampson Bishop	13 Oct 28	1 Apr 21
mErnest Pull	26 Oct 28	10 June 21
mPercy Knight	28 Sept 27	1 July 21
mFrederick Finlay	3 Feb 28	1 June24
mJohn Atchison	15 Jan 29	1 Mar 25

CHIEF SKIPPERS.

James Wood Merson ...	7 Nov 24	mDavid Hay...	30 Nov 26
William Henry Collins ...	7 Nov 24	mRussell Gregory Perrett ...	15 Jan 27
mCharles Henry Moran ...	7 Nov 24	mHenry Moore	22 Feb 27

SKIPPER.

William Henry Holt ... ... 30 June 24

COMMISSIONED ENGINEERS.

William Ellis Swaine ...	30 Dec 16	John Edward Dixon ...	1 Jan 21
John Fawcett Dix	30 Dec 16	William James Beresford ...	1 Jan 21
George Thomson	30 Dec 16	James Johnstone	1 Jan 21
Thomas Elliot	30 Dec 16	John Balmer	1 Jan 21
Harry Wilson	11 Jan 17	William Begg	1 Apr 21
Robert Frederick Burdon ...	1 Jan 19	William Cowan	18 Mar 23
Elisha Boyce	1 Jan 19	Alexander Henry McMillan	1 Oct 23
Albert Chick...	1 Jan 21	James Porteous	1 Oct 23
*William Henry Northcott	1 Jan 21	George Henry Sanders ...	1 Oct 23
Fred Chappell	1 Jan 21	Johnston Russell Thompson	1 May 25
Henry Kearney	1 Jan 21	Edward James Robson ...	1 Oct 25
John Wilkinson	1 Jan 21	Alexander Aitken	1 Dec 25
		mAlfred Illingworth ...	1 Dec 25

WARRANT ENGINEERS.

Ralph Younger	13 Feb 04	Hugh Fraser Brodie ...	1 Dec 15
John William Scott ...	3 Mar 04	(*Temp. Eng. Lieut.* 1 *Jan* 19.)	
William Wilson	9 Aug 04	James Pringle Fisher ...	1 Jan 16
James Robb...	4 Nov 04	*PW* Henry Fenwick Worrall	1 Jan 17
Pearson Greenwood ...	29 Dec 04	Robert Cottam	1 Jan 17
Daniel Hynd	10 Aug 05	William Frederick Graham	1 Aug 17
John Marshall Smith ...	8 Sept 05	Sidney Hiram Wilkes ...	1 Aug 17
Edward Alexander Gray ...	24 Jan 08	(*Temp. Eng. Sub-Lieut.* 1 *July* 18.)	
David Morris	1 July 13	James Stewart	1 Jan 18
Charles Albert Smith ...	1 Jan 14	mJames William Beacham	1 Aug 18
Richard Lowdon	1 Jan 15		

Digitized by Google

ROYAL NAVAL VOLUNTEER RESERVE—RETIRED OFFICERS.

List of Officers Retired from the Active List.

CAPTAINS.

m*Earl* Iveagh, C.B., C.M.G., V.D.		5 Apr 19
m *The Duke of* Montrose, C.B., C.B.E., V.D. (*Commodore 2nd Class* 12 *Oct.* 21)...		5 Apr 19
The Hon. Cyril Augustus Ward, M.V.O. ... ... (*Captain R.N. Emergency List.*)		5 Apr 19
mThomas Henry Roberts-Wray, C.B., O.B.E., V.D., A.M.I.E.E.		Apr 19
The Right Hon. Viscount Tredegar, C.B.E., V.D.		6 June 21
mWilliam Mitchell Smail, V.D.		30 June 27

COMMANDER RETIRED WITH THE RANK OF CAPTAIN.

William Kennedy Stuart, V.D., M.R.C.V.S.	31 Dec 28 ...	30 June 22

COMMANDERS.

Robert Still, V.D.		30 June 19
Hugh Brown Glyn Robertson, V.D., A.M.I.C.E.		30 June 21
John Symington Aspin, V.D.		31 Dec 26

COMMANDERS.

Promoted from Lieutenant-Commanders' List.

Robert Casson Standring, V.D.	15 Nov 21 ...	17 May 12
Ronald Cochran Stevenson	7 Oct 21 ...	17 May 13
Sydney Searle, O.B.E., V.D.	21 July 27 ...	25 May 15
Alfred Edward Smithson, O.B.E.	15 Aug 21 ...	28 Oct 15
mRalph Leyland, V.D., A.I.N.A.	1 Jan 28 ...	28 Apr 16
Samuel Baker Froude, V.D.	4 Oct 21 ...	20 Dec 17
Leander McCormick-Goodhart, O.B.E., V.D.	15 May 25 ...	2 Aug 18
mJohn Ashley Hall, V.D.	27 June 28 ...	7 July 20
mGerald Gordon Grant, D.S.C., V.D.	3 June 27 ...	14 Apr 21

LIEUTENANT-COMMANDERS.

Frederick J. Paice (*Act. Com.* 30 *Sept* 18)	8 Aug 16
Frederick Vivian Vaughan	7 Nov 19
Frank Hughes	29 Feb 20
Edwin Dennis Picton Pinks, V.D., B.A.	23 Apr 20
Cecil Melodin Dillon, V.D.	7 Apr 21
mHew Cockburn Hedderwick, C.A., V.D.	27 Nov 22
mSidney Leonard Bonning, V.D.	3 June 23
Frank Robertson Blair	28 July 23
William George Dukinfield	8 Feb 25

SURGEON CAPTAINS.

†§mWalter Kenneth Wills, O.B.E., V.D., M.B., M.A.	30 June 22
Reginald John Edward Hanson, O.B.E., M.B., F.R.C.S.	30 June 22
m William Edward Harker, O.B.E., V.D., M.D., D. Hy.	30 June 24
m Arthur Douglas Cowburn, V.D., D.P.H.	18 Jan 26

Digitized by Google

ROYAL NAVAL VOLUNTEER RESERVE—RETIRED OFFICERS—*contd.*

List of Officers retired from the Active List—contd.

SURGEON CAPTAINS.

(From the list of Surgeon Commanders.)

Name.	Ret. Surg. Capt.	Seniority as Surg.. Comdr.
mJohn Hutchinson Garner Howe	14 Jan 27	27 Feb 21
mRobert Wilbond, V.D.	31 Dec 27	31 Dec 22

SURGEON COMMANDERS.

Frank Wybourn Smith	7 Nov 15
Eric Worsley Gandy, O.B.E., V.D., B.A.	12 Dec 23
mFrancis Herbert Watson, M.B.	30 June 26

SURGEON LIEUTENANT-COMMANDER.

Albert James Gilbertson, M.B.	22 June 18

PAYMASTER COMMANDERS.

*Percy Nisbet	1 Jan 21
Norris Todd Francis, V.D.	1 Jan 21
William Henry Cole, V.D.	31 Dec 22

Officers Retired from the List of Temporary Officers of the Royal Naval Volunteer Reserve.

LIEUTENANT-COMMANDERS.

Herbert Octavius Mock	24 Apr 17	James Wilfred Turrell, M.C. ...	8 Nov 17

LIEUTENANTS.

Henry Edward Keightley ...	15 Sept 14	Norman Mackenzie	27 Aug 17
Walter James Thomas Boreham	9 Oct 14	Charles Turton Piper	28 Aug 17
Henry Frederick Peatty ...	9 Oct 14	David Thomas Moore	3 Sept 17
Richard Henry Homer, C.G.M. ...	14 June 15	Richard Frederick Roger ...	3 Sept 17
Henry Joseph Luckham ...	4 Nov 15	Charles Henry Reed	6 Sept 17
Edward James Regan	27 Nov 15	William Henry Perring, C.G.M. ...	1 May 18
Charles Sydney Hosking ...	30 May 16	Frederick William Sear, M.C., C.G.M.	5 June 18
Alfred Martin, O.B.E.	12 Aug 16	Charles Frederick Wright ...	28 Aug 18
Henry Adolphus Stevens ...	13 Mar 17	William Milton, M.C.	5 Dec 18
Archibald John Jenkins Richardson	24 Aug 17	John Frederick Knight Trewin ...	13 Apr 19

SUB-LIEUTENANTS.

Arthur Hobbs	13 May 15	Frederick Joseph Willy	28 Jan 16
Rupert Gray	23 Oct 15	William Ford	1 Apr 17

PAYMASTER LIEUTENANT.

Henry Pointing	8 Apr 17

Digitized by Google

LATE ROYAL NAVAL ARTILLERY VOLUNTEERS.

Disbanded on 1st April, 1892.

The names of Officers of the late Royal Naval Artillery Volunteers will be retained in the Navy List, provided they forward Annually, between the 1st January and 31st March, to the Editor of the Navy List, a notification of their being alive.

Officers marked || have passed the Board of Trade examination in Navigation.

LIEUTENANT COMMANDING.

Name.	Date of Commission.	Late Brigade.
The Marquis of Ailsa	9 Dec 87	Clyde.

HONORARY LIEUTENANTS.

Viscount D'Abernon, P.C., G.C.B., G.C.M.G.	22 Nov 87	London.
The Hon. Henry Charles Denison (*late Captain R.A.*) ...	23 May 89	Liverpool.

SUB-LIEUTENANTS.

‖Harry Langdon, C.B., V.D.	13 Nov 76	Liverpool.
John Edward Green (*Employed under Board of Agriculture and Fisheries*)	20 Sept 88	Bristol.
Henry Manning Knight	19 Nov 89	London.

Digitized by Google

HONORARY CHAPLAINS.

Name.	Date of Commission.	Late Brigade.
Rev. Erasmus Austin Ommanney, M.A. (*Retired Commander, R.N.*)	5 Jan 85	Bristol.
Rev. Edward Riley, M.A.	26 Sept 90	London.

STAFF SURGEONS.

Alfred Charles Edward Harris, F.R.C.S.	9 Oct 89	Liverpool.
John MacIntyre, M.B.	23 Feb 91	Clyde.

SURGEONS.

Charles Arthur Wigan, M.D.	4 July 87	Bristol.
John Edward Gemmell, M.B.	30 Oct 89	Liverpool.
Samuel Osborn	3 Apr 90	London.
Andrew Freeland Fergus	29 Apr 90	Clyde.

HONORARY SURGEONS.

m Arthur Keess (*late R.N.*)	22 May 85	London.
Edmund Distin Maddick (*late R.N.*)	20 Apr 87	,,
Griffith Richard Griffith, M.B....	26 July 87	Liverpool.

ASSISTANT PAYMASTER.

Edward Lawrence Peel Nisbet	21 Apr 90	London.

Digitized by Google

GOOD SERVICE PENSIONS.

Flag Officers.

10 *Pensions of* £300 *a year.*

	Date of Appointment.	Seniority.
Admiral Sir Arthur W. Moore, G.C.B., G.C.V.O., C.M.G.	31 July 16	10 Oct 07
Admiral Sir Reginald N. Custance, G.C.B., K.C.M.G., C.V.O., D.C.L.	10 Oct 16	18 May 08
Admiral Sir Reginald F. H. Henderson, G.C.B.	12 Oct 20	2 Dec 08
Admiral Sir Richard Poore, Bt., K.C.B., C.V.O.	11 Apr 22	17 July 11
Admiral Sir George F. King Hall, K.C.B., C.V.O.	29 June 23	19 May 12
Admiral Sir Alfred Leigh Winsloe, K.C.B., C.M.G., C.V.O.	17 Aug 24	20 Sept 12
Admiral Sir George le C. Egerton, K.C.B.	20 Nov 24	21 Mar 13
Admiral The Hon. Sir Stanley C. J. Colville, G.C.B., G.C.M.G., G.C.V.O.	30 May 26	11 Sept 14
Admiral Sir Paul W. Bush, K.C.B., M.V.O.	25 Aug 26	24 Oct 15
Admiral Sir Thomas H. M. Jerram, G.C.M.G., K.C.B.	11 Feb 29	10 Apr 17

Captains.

18 *pensions of* £150 *a year.*

Captain R. M. Colvin, C.B.E.	5 Oct 28	31 Dec 17
Captain R. S. Wykes-Sneyd, D.S.O.	27 Feb 29	23 Apr 18
Captain A. F. B. Carpenter, *V.C.*...	28 Feb 29	23 Apr 18
Captain A. Cochrane, C.M.G.	1 Mar 29	30 June 18
Captain K. G. B. Dewar, C.B.E.	1 Mar 29	30 June 18
Captain A. K. Betty, D.S.O.	24 Mar 29	30 June 18
Captain H. S. Monroe, D.S.O.	25 Mar 29	30 June 18
Captain R. Howard	26 Mar 29	30 June 18
Captain R. Fitzmaurice, D.S.O.	17 May 29	30 June 18
Captain F. F. Rose, D.S.O.	18 May 29	30 June 18
Captain G. A. Wells	19 May 29	30 June 18
Captain G. T. C. P. Swabey, D.S.O.	20 May 29	30 June 18
Captain N. E. Archdale, C.B.E.	21 May 29	30 June 18
Captain J. K. ImThurn, C.M.G., C.B.E.	23 May 29	30 June 18
Captain R. Eliot, C.B.E.	24 May 29	30 June 18
Captain The Hon. W. S. Leveson-Gower, D.S.O.	25 May 29	30 June 18
Captain P. L. H. Noble, C.V.O.	26 May 29	30 June 18
Captain W. F. Sells, C.M.G.	27 May 29	31 Dec 18

Engineer Officers.

2 *Pensions of* £200 *a year for Engineer Vice-Admirals, Engineer Rear-Admirals, and Chief Inspectors of Machinery.*

Engineer Vice-Admiral Sir Henry J. Oram, K.C.B., F.R.S.	19 Jan 22	25 Oct 07
Engineer Rear-Admiral R. Mayston, C.B.	4 June 22	9 July 04

2 *Pensions of* £150 *a year for Engineer Captains.*

Engineer Captain L. Robins, O.B.E.	22 Jan 29	30 June 24
Engineer Captain F. G. Haddy, M.V.O.	23 Jan 29	30 June 24

General Officers, Royal Marines.

6 *Pensions of* £200 *a year.*

Major-General F. A. Ogle, C.B.	22 Dec 16	29 Aug 06
Major-General Sir Archibald Paris, K.C.B.	26 June 25	16 Oct 15
Major-General Sir George G. Aston, K.C.B.	2 July 25	24 Sept 17
General Sir William T. Adair, K.C.B.	17 May 26	22 Feb 12
General Sir William C. Nicholls, K.C.B.	5 Sept 27	6 June 14
Maj. Gen. Sir John F. Daniell, K.C.M.G.	28 Mar 28	11 Apr 12

Officers whose names are in Italics *are on the Retired List.*

Digitized by Google

GOOD SERVICE PENSIONS—*contd.*

COLONELS AND LIEUTENANT-COLONELS, ROYAL MARINES.

4 Pensions of £150 *a year.*

	Date of Appointment.	Seniority.
Colonel Comdt. A. G. Little, C.M.G.	10 Feb 27	10 Feb 27
Colonel Comdt. G. L. Raikes C.B., D.S.C.	1 Apr 28	1 Apr 28
Colonel Comdt. R. V. T. Ford, C.B., C.B.E.	13 July 28	13 July 28
Colonel Comdt. F. H. Griffiths	1 Oct 28	1 Oct 28

MEDICAL OFFICERS.

3 Pensions of £100 *a year.*

Surgeon Vice-Admiral Sir James Porter, K.C.B., K.C.M.G., LL.D., M.D., M.A., K.H.P.	1 Feb 13	11 May 08
Surgeon Vice-Admiral Sir William H. Norman, K.C.B., F.R.C.S., K.H.S.	21 Apr 25	1 June 17
Surgeon Vice-Admiral Sir Robert Hill, K.C.B., K.C.M.G., C.V.O., K.H.S., F.R.G.S.	11 Dec 25	1 Nov 20

ACCOUNTANT OFFICERS.

Pensions of £100 *a year.*

Paym.-in-Chief H. H. Rickard	1 Nov 24	1 Oct 03
Paymaster Rear-Admiral Sir William M. C. Beresford Whyte, K.C.B., C.M.G.	11 June 27	1 July 18
Paymaster Rear-Admiral Sir Charles F. Pollard, K.C.B., C.M.G. ...	15 Jan 29	3 July 23

Officers whose names are in Italics *are on the Retired List.*

Digitized by Google

OFFICERS WHO HAVE PENSIONS FOR WOUNDS, &c., RECEIVED IN THE SERVICE.

	Date of Pension.
Admirals.	
Sir Henry H. Bruce, K.C.B., M.V.O. ...	18 June 81
The Hon. Sir Stanley C. J. Colville, G.C.B., G.C.M.G., G.C.V.O.	23 May 97
Spencer V. Y. de Horsey	4 June 01
H. P. Williams	15 Aug 04
Sir Montague E. Browning, G.C.B., G.C.M.G., M.V.O.	21 Mar 90
Rear-Admirals.	
A. J. B. Stirling, C.B.	14 Jan 02
The Hon. H. Meade, C.B., C.V.O., D.S.O.	14 Sept 05
Captains.	
W. J. W. Barnard	10 Feb 91
The Hon. Lionel J. O. Lambart, D.S.O.	16 Feb 94
T. H. Heming	29 June 96
F. Bowden-Smith	26 Feb 97
F. F. Rose, D.S.O.	28 Aug 15
M. H. Penfold, C.B.E.	10 Dec 08
N. W. Diggle, C.M.G.	24 Apr 16
P. E. Phillips, D.S.O.	7 Nov 14
N. H. Carter	7 Sept 16
A. J. L. Murray, D.S.O., O.B.E. ...	18 Aug 20
Commanders.	
H. G. R. Bevan	16 Mar 06
A. V. Ross	14 Aug 06
R. M. Tabuteau, O.B.E.	28 Feb 07
L. Robinson, O.B.E.	21 Apr 15
P. F. Newcombe	2 July 16
H. T. C. Walker	23 Apr 19
G. C. E. Hampden	9 Nov 15
Lieutenant-Commanders.	
J. Attfield	17 Dec 87
H. McGill...	7 Oct 99
V. R. N. Porter	13 June 04
E. M. Groves	18 Nov 10
S. Head	28 Apr 14
E. D. W. Lawford	30 June 14
L. A. Cazalet	29 May 15
G. L. Davidson, D.S.C.	17 Oct 15
F. G. Brodribb	31 Oct 15
T. Ready, M.V.O.	15 July 16
R. Tozer	29 May 03
T. B. Brunton	22 July 17
A. H. M. Haggard	28 Jan 18
H. Ball	8 Apr 18
D. W. Rogers	6 Dec 18
J. C. Davies	21 Apr 19
H. A. Dunmore	19 Apr 20
A. G. Smith	17 Feb 21
I. B. Franks	1 Dec 25
Lieutenants.	
J. Reed	25 Sept 97
P. Hanvey	15 Dec 12
H. J. Stuart	5 Dec 17
D. A. Gyles, D.S.C.	21 Apr 18
L. T. S. Williams	17 Oct 20
J. Oliver	26 Feb 09
E. Smith	28 Oct 15
G. H. M. Hill	30 May 15
G. F. Law	24 June 12

	Date of Pension.
Flight Lieutenant.	
J. E. Minifie	19 Dec 17
Engineer Rear-Admiral.	
H. Wall, C.M.G.	1 May 98
Engineer Commander.	
G. W. S. Aldwell...	25 Mar 15
Engineer Lieutenant-Commanders.	
J. Kennedy	5 Dec 11
F. J. Randall	4 Jan 15
W. H. Windebank	16 Apr 17
Engineer Lieutenants.	
C. J. Brown	12 May 11
J. W. H. E. Williams	6 Oct. 19
T. A. Kelly	24 June 11
Engineer.	
M. Whyham	6 Aug 74
Chaplain.	
Rev. E. S. Phillips	25 Nov 16
Surgeon Captains.	
A. C. W. Newport, M.V.O.	9 Jan 06
J. C. Bringan, O.B.E., M.B.	17 Mar 06
F. E. Anley	1 Dec 16
F. G. Goble	6 Nov 06
Surgeon Commanders.	
G. Nunn	21 Aug 17
E. B. Kenny, M.B.	28 July 16
Surgeon Lieut.-Commanders.	
W. J. McCracken, D.S.I., M.C. ...	22 Aug 19
F. J. Burke	3 Mar 20
H. White	13 July 13
Surgeon Lieutenants.	
B. A. Playne	13 June 16
H. M. Hanschell, D.S.C.	25 Oct 16
J. G. Dobson, D.S.O., M.B.	28 Aug 19
Paymaster Commanders.	
E. C. Child	13 May 20
W. J. Sims	14 Oct 15
Paymaster Lieutenants.	
T. E. Archer	18 Feb 16
R. D. Atkins	6 June 18
A. R. P. Brown	10 Nov 20
Shipwright Lieutenants.	
J. W. Jeckells	29 June 11
J. Cooper	31 July 13

Officers whose names are in italics have commuted their pensions for wounds, &c.

Digitized by Google

	Date of Pension.
Flight Sub-Lieutenants.	
R. Douglas	20 Apr 17
J. D. Marvin	23 Apr 17
O. Huddy	19 June 17
A. O. Brissenden	10 Aug 17
J. A. Cole	11 Sept 18
Acting Sub-Lieutenant.	
C. St. L. Langford	21 Nov 71
Commissioned Gunners.	
G. T. Baker	24 Mar 08
C. M. Gunner	3 Mar 00
W. J. Newbury	27 Nov 08
E. Jarratt	4 Jan 10
Commissioned Boatswains.	
H. J. Stephens	2 Mar 03
R. F. Cubitt	6 Feb 15
S. Ball	28 July 15
Commissioned Shipwrights.	
T. Withers	4 Apr 04
J. B. Watson	28 Aug 12
Commissioned Engineers.	
W. Conway	27 Apr 11
J. D. Gardiner	25 May 11
Gunners.	
J. P. Barron	22 Apr 99
F. Story	11 Oct 99
C. A. Drew	27 July 05
E. A. Berry	29 Aug 07
J. E. Macey	27 Feb 08
J. G. Metcalfe	27 Mar 08
A. Harris	29 Oct 08
W. J. T. Williams	27 Oct 10
A. C. Bright	3 Sept 15
W. H. Tutchings	17 Feb 16
C. F. Wiltshire	27 Apr 17
G. A. Mansell	19 Dec 17
Boatswains.	
J. H. Tamlin	30 May 87
A. E. Oakley	5 Jan 88
G. H. Hawkins	18 Oct 94
J. P. Martin	31 July 99
T. E. Mearing	31 Oct 07
J. Pippard	26 June 13
F. Scott	24 May 16

	Date of Pension
Signal Boatswain.	
J. B. Vinnicombe	5 Apr 16
Warrant Shipwrights.	
H. Cove	28 Nov 07
F. G. James	28 July 10
T. H. W. Deacon	28 Dec 11
H. J. Hall	27 Jan 16
L. Davies	1 Apr 20
Warrant Engineers.	
G. Clasby	18 July 19
G. T. Harris	31 Oct 16
S. C. Heyes	12 Apr 20
Chief Officers of Coast Guard.	
G. P. Biles	21 Feb 97
F. Stone	18 Jan 05
J. Sampson	6 Mar 07
R. J. Tout	10 Feb 10
A. C. Collins	16 Mar 11
G. W. T. Hogben	3 Sept 11
C. Radford	18 May 13
R. Cleeve	25 Nov 15
Senior Mate Coast Guard Cruiser.	
C. H. Davis	14 Nov 15
Second Mate Coast Guard Cruiser.	
J. Young	6 Sept 11
Midshipmen.	
A. Littledale	23 Aug 07
J. F. R. Chanter	14 Aug 12
G. H. Carbutt	10 Feb 16

OFFICERS OF ROYAL MARINES.

General.	
ꝟCL. S. T. Halliday, C.B.	24 June 01
Major-General.	
Sir Archibald Paris, K.C.B.	12 Oct 17
Lieut.-Colonels.	
Sir William H. Poe, *Bt.*, C.B.	21 June 86
Rt. Hon. Sir Leslie O. Wilson, G.C.I.E., C.M.G., D.S.O.	26 Aug 01
H. W. Channer	14 July 16
W. S. Poe, D.S.O. (*Bt. Lieut.-Col.*)	20 Oct 17
Majors.	
H. H. F. Stockley, O.B.E.	3 May 16
J. Hammond, Qr.-Mr.	6 Oct 15
J. W. Snepp, O.B.E.	31 Dec 15
T. F. V. Cooke	23 Apr 19
C. H. Coode	3 May 15

Officers whose names are in italics *have commuted their pensions for wounds, &c.*

Digitized by Google

	Date of Pension.
Captains.	
S. A. Stoddart	6 June 16
H. W. Wilby	26 June 16
H. B. Wallis	24 Dec 16
A. C. Donne	18 Feb 18
E. W. Husey	5 Dec 18
R. H. Vance	25 Aug 19
Lieutenants.	
J. C. Adams	5 Feb 95
A. C. Miller	7 June 16
G. G. Whitby	10 Feb 17
B. A. Sims	5 Aug 17
C. C. Palmer	5 Feb 18
A. D. Ray	18 Apr 18
E. A. Godfrey, M.C.	24 Apr 18
R. F. Orfeur	23 Oct 18
J. E. Flower	7 Jan 19
B. Baseby, D.S.C.	29 May 19
H. E. Chater	8 Oct 19
Warrant Officer.	
A. J. Spry	7 Apr 19

OFFICERS OF THE ROYAL NAVAL RESERVE.

Commander.	
R. S. Triggs	10 Nov 15
Lieutenant-Commanders.	
G. Hallett	31 Oct 15
R. Cowan	5 Aug 16
G. Martin	6 Apr 15
Lieutenants.	
S. Ramsdale	19 Oct 15
J. Derrick	17 June 16
A. P. Hadow	24 Sept 16
A. Martin	28 May 17
H. Park	6 Jan 18
P. G. Nell	23 Jan 18
F. Collins, D.S.C.	25 Mar 18
F. W. Siddall	13 Aug 18
Sub-Lieutenants.	
G. Barton	12 Nov 09
E. Milner	11 Aug 19
Engineer-Lieutenant.	
W. J. Lewis	29 Sept 15
Paymaster Sub-Lieutenant.	
L. W. Williams	25 Apr 18
Chief Skipper.	
A. Fletcher	26 July 18
Skippers.	
B. Strowger	5 Mar 16
T. N. Phillips	6 Aug 16
A. B. Sellers	28 Nov 17
J. Humphrey	25 Apr 17
J. F. Morley	2 July 18
J. Turrell	15 Feb 19
A. Main	4 Oct 19
Warrant Engineers.	
R. M. Wright	3 Jan 19
H. F. Worrall	9 Nov 19
Warrant Telegraphist.	
V. M. King	15 Mar 18

OFFICERS OF THE ROYAL NAVAL VOLUNTEER RESERVE.

	Date of Pension.
Commanders.	
G. Grenville-Gray	14 Oct 16
M. Smart, D.S.O.	18 May 17
P. H. Edwards, D.S.O.	18 Nov 17
A. M. Asquith, D.S.O. (*Tempy. Brigadier-General*)	22 Dec 18
Lieutenant-Commanders.	
R. F. Crossman	9 Oct 15
K. J. Ford	2 May 16
W. K. Stuart	20 May 16
W. A. P. Lane	2 Jan 17
G. R. Peckham	13 Nov 17
F. X. Andrews	23 Mar 19
E. H. Young, D.S.O., D.S.C., M.P.	23 Apr 19
V.C. G. H. Drummond	10 May 19
G. W. Whittaker, D.S.O.	22 Aug 19
E. M. Lockwood	27 Sept 19
Lieutenants.	
T. Y. Dobson	9 Oct 15
E. M. Gamage	2 May 16
H. Roberts	6 May 16
A. E. Watts	4 June 16
A. H. Maclean	30 June 16
N. F. Wells	14 July 16
J. S. La Fontaine	16 July 16
L. A. Durrant	27 Aug 16
H. G. Atkinson	4 Sept 16
H. P. Winslow	16 July 17
J. Neale	25 Aug 17
D. F. Jerrold	13 Nov 17
H. H. Rush	13 Nov 17
E. E. Constable	14 Nov 17
T. Barrow-Green	11 Feb 18
N. Aish	8 Mar 18
H. S. Jacob	22 Apr 18
W. H. Martin	26 Oct 18
G. L. Hawkins	24 May 19
Sub-Lieutenants.	
A. G. L. Knapton	3 May 16
L. H. V. Booth	14 Dec 16
A. C. Currie	15 Aug 17
A. Bright Smith	13 Nov 17
F. W. Chardin	13 Nov 17
W. S. Harvey	13 Nov 17
A. P. Mexborough, M.C.	13 Nov 17
J. S. Paton	13 Nov 17
G. Tomson	13 Nov 17
P. T. Vale	13 Nov 17
P. H. Bolus, M.C.	14 Nov 17
W. J. Coombes	4 Feb 18
J. C. Sterndale-Bennett, M.C.	4 Feb 18
E. H. Pollett	19 Apr 18
O. S. Allston	23 Apr 18
R. M. Pym	5 July 18
G. Smith	12 July 18
E. W. J. Towler	9 Aug 18
T. D. Baxter	15 Aug 18
R. D. Blackburn	31 Dec 18
D. A. McCoach	15 Feb 19
J. C. Bartholomew, M.C.	11 Mar 19
A. B. Archer	25 Mar 19
A. A. Oldham, M.C.	6 Apr 19
F. C. Stacey, M.C.	8 Apr 19
N. G. Walt	14 Apr 19
W. Baldey	15 May 19
C. P. P. Dieterle	19 May 19
R. H. Latter	25 May 19
P. W. Weekes	25 May 19
G. C. Vokins, M.C.	25 Aug 19
W. Barnett, M.C.	30 Sept 19
W. C. Benson	7 Nov 19

Officers whose names are in italics have commuted their pensions for wounds, &c.

Digitized by Google

NAVAL AND GREENWICH HOSPITAL PENSIONS.

The attention of Officers on the Retired Lists, desirous of being considered in the awards of Naval and Greenwich Hospital Pensions, is directed to the necessity of applying to the Secretary to the Admiralty for the forms as to services, claims, circumstances, &c., required to be filled up by the candidates.

These Pensions are established for the purpose of affording relief to such retired Officers as may be in the opinion of the Admiralty most deserving, provided they have the necessary service, &c., required to render them eligible, as laid down in the Appendix to the Navy List.

OFFICERS IN RECEIPT OF NAVAL PENSIONS.

Under Order in Council of 29th January, 1900.

FLAG OFFICERS.

4 *Pensions of* £150 *a year.*

	Date of Appointment.
Admiral C. G. Robinson, C.V.O. ...	3 July 16
Admiral C. E. Buckle	24 Jan 26
Admiral Sir Thomas S. Jackson, K.C.V.O.	10 Oct 27
Admiral Sir R. Nelson Ommanney, K.B.E. C.B.	14 Feb 28

CAPTAINS.

12 *Pensions of* £100 *a year.*

Vice Admiral L. E. Wintz	7 Dec 09
Vice-Admiral C. J. Norcock	28 Feb 11
Vice-Admiral J. E. Blaxland	2 Jan 17
Vice-Admiral M. H. Smyth, C.B.E. ...	22 May 19
Rear-Admiral E. D. St. A. Ommanney...	27 Aug 20
Vice-Admiral J. G. Jones	11 July 24
Rear-Admiral G. H. Hewett, C.I.E. ...	18 June 25
Rear-Admiral E. J. Fleet, C.B.E. ...	17 Mar 26
Rear-Admiral Sir Henry R. Robinson, K.C.M.G.	30 Sept 26
Rear-Admiral C. A. W Hamilton ...	27 May 27
Vice-Admiral H. P. Routh	9 Dec 27
Vice-Admiral W. B. Fawckner ...	19 Jan 28

COMMANDERS.

25 *Pensions of* £65 *a year.*

J. F. Hunter (*Ret. Capt.*)	16 Sept 08
H. R. Evans (*Ret. Capt.*)	18 May 13
A. G. Fullerton (*Ret. Capt.*)	15 Sept 14
A. Henderson (*Ret. Capt.*)	31 Mar 15
M. Napier (*Ret. Capt.*)	22 June 16
C. S. Nedham (*Ret. Capt.*)	12 July 17
G. E. B. Bairnsfather (*Ret. Capt.*) ...	8 Feb 18
A. H. Boldero (*Ret. Capt.*)	16 Oct 19
W. T. Down (*Ret. Capt.*)	5 Jan 21
S. Hughes (*Ret. Capt.*)	24 Jan 21
C. W. Dickinson (*Ret. Capt.*)	19 Sept 21
A. F. Welldon (*Ret. Capt.*)	9 Dec 21
C. S. Nicholson (*Ret. Capt.*)	14 Feb 24
F. G. C. Langdon (*Ret. Capt.*)	1 May 24
J. M. Stokes (*Ret. Capt.*)	7 Feb 25
C. G. S. Eeles (*Ret. Capt.*)	8 Apr 25
S. T. Dean-Pitt, C.B. (*Ret. Capt.*) ...	14 June 26
J. M. Caulfield (*Ret. Capt.*)	13 Aug 26
H. Swire (*Ret. Capt.*)	29 Nov 26
R. L. G. Noel (*Ret. Capt.*)	21 Jan 27
S. H. B. Ash (*Ret. Capt.*)	1 June 27
E. D. Hunt (*Ret. Capt.*)... ...	22 Jan 28
R. H. Travers (*Retd. Capt.*)	30 Aug 28
W. V. Howard, D.S.O. (*Ret. Capt.*) ...	10 Feb 29
A. A. Lucas, C.B.E. (*Ret. Capt.*) ...	24 Feb 29

LIEUTENANTS.

32 *Pensions of* £50 *a year.*

A. E. Harris (*Ret. Capt.*)	21 Mar 18
L. P. Willan (*Ret. Com.*)	11 Oct 19
J. O. Hatcher, D.S.O. (*Ret. Capt.*) ...	6 Jan 21
R. H. Fraser (*Ret. Capt.*)	18 Apr 21
W. J. Frazer (*Ret. Capt.*)	29 June 21
W. J. Scott (*Ret. Capt.*)...	6 Sept 21
A. Hambly, D.S.O. (*Ret. Capt.*) ...	13 Dec 21
J. A. C. G. Sinclair (*Ret. Com.*) ...	23 June 22
S. G. Douglas, C.B.E. (*Ret. Capt.*) ...	1 July 22
W. H. Eyre (*Ret. Capt.*)...	30 Apr 23
D. J. Munro (*Ret. Capt.*)	6 Sept 23
F. W. Loane (*Ret. Capt.*)	5 Nov 23
H. Powley (*Ret. Capt.*)	13 Jan 24
J. Brant (*Ret. Com.*)	1 July 24
G. S. Gunn (*Ret. Com.*)	25 Oct 24
C. V. Smith (*Ret. Capt.*)	4 Apr 25
T. C. Fenton (*Ret. Com.*)	1 July 25
G. V. Hegan (*Ret. Com.*)	26 Mar 26
F. W. Shortland (*Ret. Com.*)	29 May 26
H. M. Heathcote (*Ret. Capt.*)	18 July 26
A. C. Heathcote (*Ret. Capt.*)	13 Sept 26
H. L. Bethune (*Ret. Capt.*)	24 Nov 27
G. Duncan, C.B.E. (*Ret. Capt.*) ...	1 Mar 28
C. W. N. McCulloch (*Ret. Capt.*) ...	1 Mar 28
E. Hamilton-Bate (*Ret. Capt.*)... ...	1 Mar 28
B. Holme-Sumner, C.B.E. (*Ret. Capt.*)...	1 Mar 28
M. C. Allenby (*Ret. Capt.*)	1 Mar 28
B. A. Smith (*Ret. Com.*)	1 Mar 28
M. E. L. Thompson (*Ret. Lieut.-Com.*)	1 Mar 28
W. J. W. Steward (*Ret. Com.*)	1 Mar 28
J. R. Lay, O.B.E. (*Ret. Capt.*)... ...	5 Dec. 28

Digitized by Google

OFFICERS ON THE PENSION LIST OF GREENWICH HOSPITAL.

Under Orders in Council of 29th January, 1900, 7th May, 1907, 16th January, 1924 9th October, 1924, and 4th May, 1928.

Flag Officers.

1 *Pension of* £100 *a year.*

	Date of Appointment.
V.C.G. Campbell, D.S.O. (*Rear Admiral*)	6 Apr 28

*Lieutenants.

17 *Pensions of* £50 *a year.*

H. L. Messum (*Ret. Com.*)	10 May 01
E. Harvey (*Ret. Com.*)	2 Oct 17
F. H. Eagles (*Ret. Capt.*)	5 Jan 19
M. L. Bridger (*Ret. Com.*)	3 Aug 19
W. Sims, O.B.E. (*Ret. Capt.*)	24 Feb 20
C. H. P. Jones (*Ret. Com.*)	21 Mar 20
A. Lyon (*Ret. Com.*)	16 Aug 21
W. A. E. Critchley (*Ret. Capt.*) ...	20 May 22
J. P. P. Coote (*Ret. Com.*)	6 Aug 24
H. B. Hawkshaw (*Ret. Com.*)... ...	9 Jan 25
W. J. V. Hudson (*Ret. Com.*)	16 Oct 26
P. G. Tillard (*Ret. Capt.*)	3 Jan 28
C. E. B. Colbeck, O.B.E. (*Ret. Capt.*)...	1 Mar 28
F. W. Hanan, D.S.O. (*Ret. Com.*) ...	1 Mar 28
G. Stapleton (*Retd. Com.*)	27 May 28
O. L. Beck (*Retd. Capt.*)	17 Aug 28

Captains Retired from Staff Captains' List.

4 *Pensions of* £80 *a year.*

W. Tooker (*Ret. Capt.*)	18 Feb 24
W. J. N. Baird (*Ret. Capt.*)	9 Jan 27
F. W. E. H. Smith (*Ret. Capt.*)	20 Mar 29

Captains Retired from Staff Commanders' List, Staff Commanders, and Navigating Lieutenants.

8 *Pensions of* £50 *a year.*

F. K. Taylor (*Ret. Capt.*)	17 June 11
W. R. Stevens (*Ret. Capt.*)	28 Apr 14
G. S. Ralph (*Ret. Capt.*)...	5 May 15
G. S. Kelgwin (*Ret. Capt.*)	11 Feb 18
J. W. Dixon (*Ret. Capt.*)	3 Aug 18
H. Baynham, O.B.E. (*Ret. Com.*) ...	16 Apr 20
A. F. H. Drayson (*Ret .Staff Com.*) ...	11 Feb 22

*Chaplains and Naval Instructors.

6 *Pensions of* £50 *a year.*

Rev. J. L. Robinson, M.A. (*Chaplain and Naval Instructor*)	15 Sept 15
Rev. W. S. Harris, D.D. (*Retired Chaplain of the Fleet*)	24 Apr 21
Rev. G. H. Marwood, M.A. (*Chaplain and Naval Instructor*)	17 Feb 22
Rev. A. R. Price, B.A. (*Chaplain and Naval Instructor*)	22 Apr 25
E. G. Cull, M.A. (*Chaplain and Naval Instructor*	4 Mar 27

Surgeon Captains and Medical Officers of Higher Rank.

2 *Pensions of* £100 *a year.*

H. C. Woods, C.B., C.V.O., M.D., K.H.P. (*Inspector-General*)	30 Jan 26
J. H. Martin, D.S.O. (*Inspector-General*)	18 Apr 26

*Other Medical Officers.

13 *Pensions of* £50 *a year.*

	Date of Appointment
S. F. Hamilton (*Deputy Inspector-General*)	5 Jan 15
H. L. Crocker (*Deputy Inspector-General*)	16 Mar 15
R. H. Nicholson (*Fleet Surgeon*) ...	16 May 17
R. G. Brown, M.B. (*Deputy Inspector-General*)	16 Mar 18
G. D. Twigg, F.R.C.S.I. (*Deputy Inspector-General*)	12 Sept 18
W. G. K. Barnes (*Surgeon Captain*) ...	12 Nov 22
E. J. Biden (*Surgeon Captain*)... ...	14 Nov 22
E. Corcoran (*Surgeon Captain*)... ...	10 Dec 23
H. E. South (*Surgeon Captain*) ...	8 Nov 27
H. S. R. Sparrow (*Deputy Inspector-General*)	24 May 28
Sir Arthur S. Nance, K.B.E., C.B. (*Surgeon Captain*)	3 Feb 29

Paymaster Captains and Accountaht Officers of Higher Rank.

1 *Pension of* £100 *a year.*

G. J. Clow, C.B. (*Paymaster Rear-Admiral*)	2 Aug 28

*Other Accountant Officers.

14 *Pensions of* £50 *a year.*

W. H. Bowen, M.V.O. (*Paymaster-in-Chief*)	6 Nov 16
A. Court (*Paymaster-in-Chief*)	1 Apr 18
W. G. E. Penfold, C.B.E. (*Paymaster Captain*)	10 Feb 19
R. J. M. Macleod (*Paymaster-in-Chief*)	28 Dec 23
A. K. Tuson (*Paymaster Captain*) ...	28 Dec 23
H. Dawson (*Paym. Rear-Admiral*) ...	18 Sept 24
C. A. R. F. Dunbar (*Paym. Rear-Admiral*)	20 Mar 26
C. H. Jones (*Paymaster-in-Chief*) ...	5 Nov 26
J. Maxwell (*Fleet Paymaster*)	11 Feb 28
F. J. P. Shapcote (*Paymaster-in-Chief*)	10 Dec 28
J. G. Matthews (*Fleet Paymaster*) ...	21 Jan 29
H. B. Brasier-Creagh (*Paymaster-Commander*)	8 Feb 29
L. Harris (*Fleet Paymaster*)	8 Mar 29
R. E. Smith (*Paymaster Captain*) ...	18 Mar 29

Engineer Captains and Engineer Officers of Higher Rank.

2 *Pensions of* £100 *a year.*

H. Williams (*Chief Inspector of Machinery*)...	9 May 11
J. A. Lemon (*Engineer Rear-Admiral*)	4 Jan 27

*Other Engineer Officers.

21 *Pensions of* £50 *a year.*

W. Glasspole (*Fleet Engineer*)	14 Aug 08
D. Wilson (*Inspector of Machinery*) ...	10 Nov 14
J. T. Morgan (*Fleet Engineer*)	7 Apr 15
M. McIntyre (*Inspector of Machinery*)...	28 Nov 15
C. W. Nibbs (*Inspector of Machinery*)...	30 Dec 16
J. F. Ryder (*Fleet Engineer*)	29 July 21
H. Jolliffe (*Fleet Engineer*)	21 Feb 23
*T. Jones (*Engineer*) (£40)	27 July 24
H. Laughrin (*Inspector of Machinery*)	1 Apr 25
A. Palmer (*Engr. Capt.*)	22 Aug 25
F. Ford (*Inspector of Machinery*) ...	13 Nov 25
J. A'Court (*Eng. Capt.*)	26 Mar 26
J. H. Gilbert (*Inspector of Machinery*)	4 July 26
J. Gardner (*Inspector of Machinery*) ...	20 Dec 26
W. T. Allen (*Eng. Capt.*)	25 July 27
J. C. Larg (*Eng. Capt.*)	21 Sept 27
W. Cook (*Inspector of Machinery*) ...	1 May 28
G. E. Bench (*Engr. Capt.*)	9 June 28
G. T. J. Ludlow (*Engr. Capt.*)	25 July 28

* *In the event of an officer who retired from the Lieutenants' List or the list of Officers of equivalent rank in the Engineer, Medical, Accountant, or Instructor Branches, the Pension awarded will be £40 instead of £50.*

Digitized by Google

Field Officers and Captains of Royal Marines.

*10 *Pensions of* £65 *a year.*

	Date of Appointment.
F. R. Beechey (*Major & Hon. Lieut.-Col.*)	23 Mar 11
A. E. Sparshott (*Major*)	1 Nov 18
S. P. Pelle, C.B. (*Major & Hon. Col.*)...	29 Oct 19
T. Moore (*Major*)	16 Nov 19
W. E. Binney (*Major*)	20 Dec 21
*J. D. N. Wyley, O.B.E. (*Major*) (£50)	29 Jan 24
F. C. O. Johnson (*Major*)	24 May 24
W. E. G. Connolly (*Major*)	21 May 25
J. R. Goddard (*Major*)	21 Mar 26
A. H. Hire (*Major & Bt. Lt.-Col.*) ...	7 Sept 27

Quartermasters of Royal Marines.

2 *Pensions of* £50 *a year.*

V. Brown (*Major*)	27 Dec 06
J. Muir (*Major*)	13 July 15

†Lieutenants and Officers of Equivalent Rank Ex-Warrant Officers.

7 *Pensions of* £40 *a year.*

W. Hurrell (*Ret. Lieut.-Com.*) ...	24 Nov 24
W. H. Roxburgh (*Ret. Eng. Lieut-Com.*)	3 Dec 25
R. Walsh (*Lieutenant-Commander*) ...	10 Feb 26
J. Mahoney (*Lieutenant-Commander*) ...	26 Feb 27
C. R. Vincent, O.B.E. (*Ret. Shipt. Lieut.-Com.*)	26 Oct 27
B. Thompson (*Lieutenant-Commander*)	26 Jan 28
W. Sledge (*Lieutenant-Commander*)	9 May 28

†Commissioned Officers from Warrant Rank and Warrant Officers.

8 *Pensions of* £35 *a year.*
49 *Pensions of* £30 *a year.*

J. H. Woods (*Warrant Shipwright*) ...	20 Feb 08
J. Mills (*Cd. Boatswain*)...	22 Jan 09
H. White (*Boatswain*)	23 Apr 10
A. Milton (*Boatswain*)	29 Sept 10
C. May (*Gunner*)...	23 Jan 11
G. Vosper (*Boatswain*)	9 Feb 12
J. H. Tamlin (*Boatswain*)	2 May 13
S. W. Withecombe (*Lieutenant*)	21 Jan 14
A. E. Oakley (*Boatswain*)	6 Mar 14

	Date of Appointment.
W. G. G. Bonstow (*Gunner*)	16 Nov 15
R. J. Jones (*Lieutenant*)	24 Jan 16
J. E. S. Brown (*Warrant Shipwright*) ...	16 Apr 16
T. Wade (*Gunner*)	30 Oct 16
E. H. G. Rosevere (*Warrant Shipwright*)	12 Dec 16
W. E. Ledlard (*Lieutenant*)	13 Apr 17
G. T. Baker (*Cd. Gunner*)	17 Dec 17
H. J. Rundle (*Cd. Shipwright*)	29 June18
J. Hamilton (*Lieutenant*)	6 Mar 20
S. C. Philpot (*Boatswain*)	22 Dec 20
C. B. Peters (*Boatswain*)	5 Sept 21
H. J. Shopland (*Warrant Shipwright*)...	12 Feb 21
T. Baskerville (*Lieutenant*)	21 Mar 21
H. J. Lilley (*Warrant Shipwright*) ...	9 Jan 22
J. M. Kendall (*Warrant Shipwright*) ...	17 Oct 22
J. Moon (*Lieutenant*)	12 Dec 22
S. H. Crouch (*Boatswain*)	19 Jan 24
J. H. Davis (*Cd. Gunner*)	3 Feb 24
H. F. D. Davey (*Warrant Shipwright*)...	7 Mar 24
T. Willard (*Lieutenant*)	9 Mar 24
J. E. Toop (*Cd. Boatswain*)	27 Mar 24
H. Harcus (*Cd. Shipwright*)	27 Nov 24
C. Callaghan (*Boatswain*)	18 June 25
J. T. Berry (*Cd. Shipwright*)	12 Dec 25
W. Lloyd (*Boatswain*)	1 Jan 26
S. Ayres (*Lieutenant*)	28 Feb 26
F. J. Stock (*Cd. Gunner*)	29 Mar 26
A. Nicholls (*Cd. Boatswain*)	14 Apr 26
G. Robinson (*Boatswain*)	16 Apr 26
J. Candy (*Cd. Gunner*)	21 July 26
G. Trice (*Lieutenant*)	12 Aug 26
J. C. Swayne (*Cd. Boatswain*)	28 Nov 26
W. E. Milligate (*Cd. Boatswain*) ...	21 Dec 26
J. Saunders (*Cd. Gunner*)	10 Dec 26
P. E. Gregory (*Wt. Engineer*) ...	8 Feb 27
W. Driscoll (*Lieutenant*)	4 Mar 27
E. Southard (*Lieutenant*)	30 Mar 27
E. Pears (*Lieutenant*)	28 May 27
A. J. Harod (*Lieut.-Com.*)	11 June 27
J. R. Long (*Wt. Wardmaster*)	14 Aug 27
T. Withers (*Cd. Shipwright*)	23 Sept 27
R. Higham (*Cd. Shipwright*)	14 Feb 28
J. Gibbs (*Cd. Boatswain*)	1 Aug 28
J. P. Compton (*Lieutenant*)	29 Sept 28
B. Wallis (*Lieutenant*)	13 Nov 28
J. Porch (*Sig. Lieutenant*)	20 Dec 28
E. A. Webb (*Lieutenant-Commander*) ...	13 Jan 29

Chief Officers of Coast Guard (Old Force).

9 *Pensions of* £25 *a year.*

G. Prior (*Chief Officer*)	12 July 19
A Young (*Chief Officer*)	31 Dec 25
T. Pope (*Chief Officer*)	1 Nov 26
G. P. Biles (*Chief Officer*)	1 Jan 27
W. H. Rouse (*Chief Officer*)	13 June 27
J. J. B. Newman (*Chief Officer*)... ...	30 Oct 27
C. Neill (*Chief Officer*)	12 Jan 28
W. Howard (*Chief Officer*)	24 Feb 29
C. H. Sargeant (*Chief Officer*)	5 Mar 29

Commissioned Officers from Warrant Rank and Warrant Officer, Royal Marines.

1 *Pension of* £25 *a year.*

W. Tettersell (*Sergt. Major*)	5 Feb 27

* In the event of an officer retiring from the rank of Captain, R.M., being awarded one of the Pensions for Field Officers and Captains, R.M., his pension to be £50 instead of £65.

† The pensions for Officers of Warrant Rank and Officers promoted therefrom are allotted to the several branches at Admiralty discretion, due regard being had to the number of Officers of the different branches on the retired List at the time.

Digitized by Google

TRAVERS PENSIONS.

LIST OF OFFICERS IN RECEIPT OF TRAVERS PENSIONS.

Under Order in Council of 3rd March, 1894. Pensions of £75 a year.

	Date of Appointment.
†L. H. Eliot (*Ret. Capt.*)	1 June10
†W. J. Moore (*Ret. Com.*)	8 Feb 11
†T. Hadley (*Ret. Capt.*)	8 May 12
†H. C. Martin, C.B.E. (*Ret. Capt.*)	28 Nov 13
†E. C. H. Helby (*Ret. Com.*)	15 Jan 17
†W. J. W. Barnard (*Ret. Capt.*)	3 Aug 19
†G. A. Ellis (*Ret. Com.*)	12 Dec 19
†E. A. Richmond (*Ret. Com.*)	24 Feb 20
†W. Hewetson (*Ret. Capt.*)	16 Aug 21
†A. J. O'Rorke (*Ret. Com.*)	13 Dec 21
†J. H. Butt (*Ret. Com.*)	Nov 23
†C. N. Robinson (*Ret. Com.*)	13 Jan 24
†G. Drury (*Ret. Com.*)	6 Aug 24
†F. W. Barrett (*Ret. Com.*)	4 Apr 25
†J. Hazel (*Ret. Com.*)...	1 July 25
†H. B. Dillon (*Ret. Com.*)	26 Mar 26
†W. L. Down (*Ret. Capt.*)	18 July 26
†M. H. W. Laborde (*Ret. Com.*)	1 Mar 28
†*The Hon.* N. Byng (*Ret. Com.*)	1 Mar 28
†E. P. Smythies (*Ret. Com.*)	1 Mar 28
†F. E. Groube (*Ret. Com.*)	1 Mar 28
†F. G. T. Cole (*Ret. Capt.*)	1 Mar 28
†G. G. Haswell (*Ret. Capt.*)	1 Mar 28
†F. J. T. Thring, C.B.E. (*Ret. Capt.*)	1 Mar 28
†F. H. Chapman (*Ret. Com.*)	1 Mar 28
†W. C. S. Hathorn (*Ret. Com.*)	1 Mar 28
†G. A. Smith (*Ret. Com.*)	1 Mar 28
†W. F. Stirling (*Ret. Com.*)	10 Apr 28
†T. J. Oswell (*Ret. Com.*)...	17 Aug 28
†W. H. Coombs (*Ret. Com.*)	5 Dec 28

† Formerly in receipt of a Naval or Greenwich Hospital Pension.

Digitized by Google

THE VICTORIA CROSS.

CHRONOLOGICAL LIST OF OFFICERS AND MEN OF THE ROYAL NAVY, ROYAL MARINES, ROYAL NAVAL RESERVE AND ROYAL NAVAL VOLUNTEER RESERVE UPON WHOM THE DECORATION HAS BEEN CONFERRED

Name.	Rank.	Place where Act of Gallantry was performed.	Date of Act of Gallantry, and Rank at the time.	Date of *London Gazette* in which the Act of Gallantry is detailed.
L. S. T. Halliday, C.B.	General R.M. ...	Pekin, China ...	June 24, 1900 ... (*Captain R.M.*)	January 1, 1901.
Basil J. D. Guy, D.S.O.	Commander ...	Tientsin, China ...	July 13, 1900 ... (*Midshipman*).	January 1, 1901.
Norman D. Holbrook	Commander ...	The Dardanelles	December 13, 1914 (*Lieutenant*).	December 22, 1914.
H. P. Ritchie ...	Captain ...	Dar-es-Salaam ...	November 28, 1914 (*Commander*).	April 10, 1915.
E. C. Boyle ...	Captain ...	The Dardanelles	April 27, 1915 ... (*Lieut.-Com.*).	May 21, 1915.
M. E. Dunbar-Nasmith, C.B.	Rear-Admiral...	Sea of Marmora	June, 1915 ... (*Lieut.-Com.*).	June 24, 1915.
E. Unwin, C.B., C.M.G.	Captain ...	The Dardanelles	April 25, 1915 ... (*Commander*).	August 16, 1915.
W. St. A. Malleson ...	Lieut.-Com. ...	do.	April 25, 1915 ... (*Midshipman*).	do.
E. G. Robinson, O.B.E.	Captain ...	do.	February 26, 1915 (*Lieut.-Com.*).	January 1, 1916.
R. B. Davies, D.S.O., A.F.C.	Captain ...	Bulgaria ...	November 19, 1915 (*Squad.-Com. R.N.A.S.*).	March 31, 1916.
The Hon. E. B. S. Bingham, O.B.E.	Captain ...	Battle of Jutland	May 31, 1916 ... (*Commander*).	September 15, 1916.
G. Campbell, D.S.O.	Rear-Admiral...	The Atlantic ...	February 17, 1917 (*Commander*).	April 21, 1917.
W. R. Parker ...	Lance-Corpl R.M.	The Dardanelles	May 1-2, 1915 ... (*Lance-Corpl.*).	June 22, 1917.
J. Watt	Skipper R.N.R.	Straits of Otranto	May 15, 1917 ...	August 29, 1917.
R. N. Stuart, D.S.O....	Commander R.N.R.	The Atlantic ...	June 7, 1917 ... (*Lieut. R.N.R.*)	July 20, 1917.
W. Williams, D.S.M.	Seaman R.N.R.	The Atlantic ...	June 7, 1917 ...	do.
C. G. Bonner, D.S.C....	Lieutenant (*late* R.N.R.)	The Atlantic ...	August 8, 1917 ... (*Lieut. R.N.R.*)	November 2, 1917.
E. Pitcher, D.S.M. ...	Petty Officer ...	The Atlantic ...	August 8, 1917 ...	do.
A. F. B. Carpenter ...	Captain ...	Zeebrugge and Ostend.	April 22-23, 1918 (*Act. Captain*).	July 23, 1918.
P. T. Dean	Lieut.-Com. (*late* R.N.V.R.)	do.	April 22-23, 1918	do.
N. A. Finch ...	Q.M. Sergt.R.M.	do.	April 22-23, 1918 (*Sergt. R.M.*)	do.
R. Bourke, D.S.O. ...	Lieut.-Com. (*late* R.N.V.R.)	Ostend	May 9, 10, 1918. (*Lieut. R.N.V.R.*)	August 28, 1918.
V. A. C. Crutchley, D.S.C.	Commander ...	do.	May 9, 10, 1918... (*Lieutenant.*)	do.
G. H. Drummond ...	Lieut.-Com. R.N.V.R.	do.	May 9, 10, 1918... (*Lieut. R.N.V.R.*)	do.
H. Auten, D.S.O. ...	Lieut.-Com. R.N.R.	The Atlantic ...	July 30, 1918 ... (*Lieut. R.N.R.*)	September 14, 1918.
D. M. W. Beak, D.S.O., M.C.	Commander (*late* R.N.V.R.)	Longeast Wood, France.	August 21–25, 1918	November 15, 1918.
A. W. S. Agar, D.S.O.	Commander ...	The Baltic ...	June 17, 1919 ... (*Lieutenant.*)	August 22, 1919.
C. C. Dobson, D.S.O.	Captain ...	Kronstadt Harbour	August 18, 1919 (*Commander.*)	November 11, 1919.
G. C. Steele ...	Lieut.-Com. ...	do.	August 18, 1919 (*Lieutenant.*)	do.

Digitized by Google

THE VICTORIA CROSS.

GEORGE R. AND I.

Whereas Her late Majesty Queen Victoria, by a Warrant under Her Royal Sign Manual dated 29th January, 1856, did create a Naval and Military Decoration to be styled and designated "The Victoria Cross," and did express Her desire that this decoration should be highly prized and eagerly sought after by the Officers and Men of Her Naval and Military Services.

And whereas by divers subsequent Warrants other Officers and Men were admitted to and made eligible for the decoration, and certain amendments were made to the Rules and Ordinances attaching thereto.

And whereas We deem it expedient that the said Warrant and subsequent Warrants before referred to, as also the Rules and Ordinances affecting the same, shall be consolidated, varied and extended.

Now, therefore, We do hereby declare that the said Warrants, and the Rules and Ordinances heretofore in force for the Government of the said Decoration, shall for that purpose be amended, varied, modified and extended; and in substitution thereof We by these presents, for Us, Our Heirs and Successors, are graciously pleased to make, ordain and establish the following Rules and Ordinances for the Government of the same which shall from henceforth be inviolably observed and kept:—

Firstly.—It is ordained that the distinction shall as heretofore be styled and designated "The Victoria Cross," and shall consist of a Maltese Cross of bronze with Our Royal Crest in the centre and underneath it an escroll bearing this inscription: "For Valour."

Secondly.—It is ordained that the Cross shall be suspended from the left breast by a red riband, and on those occasions when only the riband is worn a replica of the Cross in miniature shall be affixed to the centre of the riband.

Thirdly.—It is ordained that the Cross shall only be awarded for most conspicuous bravery or some daring or pre-eminent act of valour or self-sacrifice or extreme devotion to duty in the presence of the enemy.

Fourthly.—It is ordained that the Cross may be awarded posthumously.

Fifthly.—It is ordained that the names of all those persons upon or on account of whom We may be pleased to confer or present the Decoration shall be published in the *London Gazette* and a registry thereof kept in the office of Our Secretary of State for War.

Sixthly.—It is ordained that—

(1) Officers, Warrant Officers and subordinate Officers, hereinafter referred to as Officers, Chief Petty Officers and Petty Officers hereinafter referred to as Petty Officers, men and boys hereinafter referred to as Seamen, serving in (*a*) Our Navy or in ships of any description for the time being under Naval Command; (*b*) Our Indian Marine Service; (*c*) Navies or Marine Services of Our Dominions, Colonies, Dependencies or Protectorates; and (*d*) Our Mercantile Marine whilst serving under Naval or Military Authority, or who in the course of their duties may become subject to enemy action;

(2) Officers, Warrant Officers, Non-Commissioned Officers, men and boys hereinafter referred to as Marines, serving in Our Marines;

(3) Officers, Warrant Officers Classes I and II), Non-Commissioned Officers, men and boys hereinafter referred to as Privates, of all ranks serving in Our Army, Our Army Reserve, Our Territorial or other forces and the Forces of Our Dominions Colonies, Dependencies or Protectorates;

(4) Officers, Warrant Officers, Non-Commissioned Officers, and Airmen in the ranks of Our Air Force, or the Air Forces of Our Dominions, Colonies, Dependencies or Protectorates;

(5) British and Indian Officers and men of all ranks of Our Indian Army, the Imperial Service Troops of Native States of India, or any other Forces there serving under the command, guidance, or direction of any British or Indian Officer, or of a Political Officer attached to such Forces on Our behalf, and

(6) Matrons, sisters, nurses and the Staff of the Nursing Services and other Services pertaining to Hospitals and Nursing, and Civilians of either sex serving regularly or temporarily under the Orders, direction or supervision of any of the above-mentioned Forces

shall be eligible for the Decoration of the Cross.

Seventhly.—It is ordained that if any recipient of the Cross shall again perform such an act of bravery, as would have made him or her eligible to receive the Cross, such further act of bravery shall be recorded by a Bar to be attached to the riband by which the Cross is suspended, and for every such additional act of bravery, an additional Bar shall be added, and any such Bar or Bars may be awarded posthumously. For every Bar awarded a replica of the Cross in miniature shall be added to the riband when worn alone.

Eighthly.—It is ordained that every recommendation for the Award of the Decoration of the Cross shall be made and reported through the usual channel to the Senior Naval, Military or Air Force Officer Commanding the Force, who shall call for such description, conclusive proof as far as the circumstances of the case will allow, and attestation of the act as he may think requisite, and if he approve he shall recommend the grant of the Decoration to Our Lords Commissioners of the Admiralty, Our Secretary of State for War and the Royal Air Force as the case may be, who shall submit to Us the names of every one so recommended whom they shall consider worthy: In the case of there being no British or Indian Officer, then the Political Officer attached to the Force shall, after obtaining conclusive proof of the act of bravery as far as is possible, if he approve, submit the recommendation to Us through the proper channels.

*Ninthly.—It is ordained that in the event of any unit of Our Naval, Military or Air Forces, consisting in the case of Our Navy of a squadron, flotilla or ship's company, or of a detached body of seamen or marines; or in the case of Our Army of a regiment, squadron, battery or company, or of a detached body of soldiers; or in the case of Our Air Force of a Squadron or other body of airmen, having distinguished itself collectively by the performance of an act of heroic gallantry or daring in the presence of the enemy in such a way that the Admiral, General or other Officer in command of the Force to which such an unit belongs, is unable to single out any individual as specially pre-eminent in gallantry or daring, then one or more of the officers, warrant officers, petty officers, non-commissioned officers, seamen, marines, private soldiers or airmen in the ranks comprising the unit shall be selected to be recommended to Us for the award of the Victoria Cross in the following manner:—

(*a*) When the total personnel of the unit does not exceed 100, then one officer shall be selected for the Decoration by the officers engaged; and in like manner one warrant officer or petty officer or non-commissioned officer of the unit shall be selected by the

Digitized by Google

warrant officers, petty officers or non-commissioned officers engaged, and one seaman, marine, private soldier or airman in the ranks shall be selected by the seamen, marines, private soldiers or airmen in the ranks engaged.

(*b*) When the total personnel of the unit exceeds 100 but does not exceed 200 then the number of seamen, marines, private soldiers or airmen in the ranks to be selected in the manner described in (*a*) shall be increased to two.

(*c*) When the total personnel of the unit exceeds 200 in number, the number of Crosses to be awarded in accordance with these provisions shall be the subject of special consideration by Our Lords Commissioners of the Admiralty or by one of Our Secretaries of State for submission to Us.

(*d*) The selection to be by a secret ballot in such manner as shall be determined in accordance with the foregoing provisions by the Officer directing the selection to be made.

(*e*) The death of any person engaged shall not be a bar to his selection.

(*f*) The names of the persons recommended in accordance with these provisions shall be submitted to Us in the manner laid down in Rule 8.

†Tenthly.—It is ordained that every recipient of the Cross, not being nor ranking as a Commissioned Officer nor in the case of Our Navy, being or ranking with a warrant officer, nor coming within Rule 11, shall from the date of the act by which the Decoration has been gained, be entitled to a special pension of Ten Pounds a year, and each additional Bar conferred under Rule 7 on such recipient shall carry with it an additional pension of Five Pounds per annum.

Eleventhly.—Every Indian Officer of Our Indian Army of rank junior to that of Second Lieutenant who shall have received the Cross shall, from the date of the act by which such decoration has been gained, be entitled to a special pension of Five hundred and twenty-five rupees a year, and each additional Bar conferred on such Indian Officer shall carry with it an additional pension of one hundred and fifty rupees a year. In the case of a Warrant or Non-Commissioned Officer or soldier of Our Indian Army aforesaid We ordain and award a special pension of One hundred and fifty rupees, with Seventy-five rupees additional for each additional Bar. On the death of these recipients of the Cross these pensions shall be continued to his widow until her death or remarriage.

Twelfthly.—In order to make such additional provision as shall effectually maintain pure this most honourable distinction, it is ordained that if any person on whom such distinction shall be conferred be convicted of treason, cowardice, felony, or of any infamous crime, or if he or she be accused of any such offence and doth not after a reasonable time surrender himself or herself to be tried for the same, his or her name shall by an especial Warrant under Our Royal Sign Manual, forthwith be erased from the registry of individuals upon whom the said Decoration shall have been conferred and the pension conferred under Rules 10 and 11 shall cease and determine from the date of such Warrant. It is hereby further declared that We, Our Heirs and Successors, shall be the sole judges of the circumstance demanding such expulsion; moreover, We shall at all times have power to restore such persons as may at any time have been expelled, both to the enjoyment of the Decoration and pension, and notice thereof of expulsion or restoration in every case shall be published in the *London Gazette*.

Given at Our Court at St. James' this 22nd day of May, in the eleventh year of Our reign, and in the year of Our Lord one thousand nine hundred and twenty.

By His Majesty's Command.
WINSTON S. CHURCHILL.

---

* Whenever Officers and men participate in a ballot for the Victoria Cross under the provision contained in the ninth clause of the above Royal Warrant, a notation will be made in the official records of the Officers, and on the Service Certificates of the men not selected to the following effect:—"Participated in ballot for award of V.C. to member(s) of Ship's Company or to Officer(s) of..... name of unit ..... date ....." Such notations are never to be made on Service Certificates until Admiralty authority in the particular case has been given in Fleet Orders. (*C.W.* 13424/21.)

† By O. in C. of 11th October, 1921, the Admiralty have power to increase the ordinary Victoria Cross annuity of ten pounds up to a sum not exceeding seventy-five pounds in any one case in which the recipient is unable, in consequence of age or of infirmity occasioned by causes beyond his own control, to earn a livelihood, and further to award in like circumstances an annuity up to seventy-five pounds in the case of a Commissioned or Warrant Officer of the Naval Service who has been awarded the Victoria Cross, subject to the condition that such annuity, together with any pensions of which he may be in receipt from Public Funds shall not exceed seventy-five pounds a year.

Digitized by Google

OBITUARY.

ACTIVE LIST.

(Officers whose deaths have been reported since the 18th May, 1929.)

NAME.	RANK.		DATE.
H. M. Hill	Surg.Lieut.(D)	Died	15 June 29
W. Turnbull	Teleg. Lieut.	Died	4 June 29
S. E. Creasey	Wt. Eng. ...	Died	18 June 29

OFFICERS OF THE ROYAL NAVAL VOLUNTEER RESERVE.

Sir Charles O'B. Harding	Hon. Surg. Lieut.-Com.	Died	7 June 29

RETIRED LIST.

(Officers whose deaths have been reported since the 18th May, 1929.)

Sir Cecil Burney, Bt., G.C.B., G.C.M.G.	Admiral of the Fleet.	Died	5 June 29
J. G. Boulton	Captain ...	Died	29 May 29
L. H. St. C. Cary ...	Captain ...	Died	26 May 29
G. E. Corbett, C.B.E. ...	Captain ...	Died	5 June 29
A. L. Hughes-Hughes ...	Captain ...	Died	20 May 29
P. E. M. Humphery ...	Captain ...	Died	3 June 29
G. S. Newton	Inspector of Machinery.	Died	27 May 29
A. E. Marden	Eng. Lieut Com.	Died	9 June 29
W. T. World	Eng. Lieut....	Died	8 June 29
G. Pratt	Engineer ...	Died	9 Dec 03
E. J. Sharood, M.D. ...	Dept. Insp.-General.	Died	3 June 29
B. B. Savile	Paym. Capt.	Died	30 May 29
A. E. Scarlett	Shipt. Lieut.-Com.	Died	19 May 29
P. G. Freeman	Elect. Lieut.	Died	3 June 29
F. R. Gandy	Cd. Gunner...	Died	17 May 29
H. L. Bowers	Gunner ...	Died	30 Apr 29
R. H. Flowers	Ch. Offr. C.G.	Died	7 May 29
T. W. Nebbs	Ch. Offr. C.G.	Died	26 May 29
A. Stanley	Ch. Offr. C.G.	Died	14 May 29
G. Stokes	Ch. Offr. C.G.	Died	29 May 29

OFFICERS OF THE ROYAL MARINES.

J. Sheldon	Lieutenant ...	Died	31 May 29
C. S. Thomas	Lieutenant ...	Died	29 May 29

OFFICERS OF THE ROYAL NAVAL RESERVE.

E. G. H. Brady R.D. ...	Captain ...	Died	25 May 29
G. Gregory C.B.E., D.S.O., R.D.	Captain ...	Died	23 May 29

Digitized by Google

REMOVALS.

ACTIVE LIST.

(Officers whose names have been removed since the 18th May, 1929.)

NAME.	RANK.	——	DATE.
J. E. Cameron, C.B., M.V.O.	Vice-Admiral	Placed on Retired List	24 May 29
W. M. Ellerton, C.B. ...	Vice-Admiral	Placed on Retired List at own request ...	23 May 29
C. M. Staveley, C.B., C.M.G.	Vice-Admiral	Placed on Retired List	26 May 29
C. S. Townsend, C.B. ...	Vice-Admiral	Placed on Retired List	25 May 29
L. W. Braithwaite, C.M.G.	Rear-Admiral	Placed on Retired List	27 May 29
R. A. Hornell, D.S.O. ...	Rear-Admiral	Placed on Retired List	20 May 29
W. J. C. Lake	Rear-Admiral	Placed on Retired List	18 May 29
G. O. Stephenson, C.M.G....	Rear-Admiral	Placed on Retired List	21 May 29
Hon. A. Stopford, C.M.G....	Rear-Admiral	Placed on Retired List	19 May 29
W. E. Cornabe, O.B.E. ...	Commander	Placed on Retired List at own request with rank of Captain.	17 June29
A. F. W. Howard	Commander	Placed on Retired List at own request with rank of Captain.	19 May 29
E. G. de S. Jukes Hughes	Commander	Placed on Retired List at own request with rank of Captain.	30 May 29
A. A. Lovett Cameron ...	Commander	Placed on Retired List at own request with rank of Captain.	6 June 29
P. D. Crofton	Lieut.-Com.	Placed on Retired List at own request with rank of Commander.	30 May 29
A. Evans	Lieut.-Com.	Placed on Retired List at own request with rank of Commander.	23 May 29
A. F. S. Grant	Lieut.-Com.	Placed on Retired List at own request with rank of Commander.	7 June 29
F. A. Hall	Lieut.-Com.	Placed on Retired List at own request ...	1 June 29
E. G. H. Master	Lieut.-Com.	Placed on Retired List at own request with rank of Commander.	24 May 29
H. P. Norwood	Lieut.-Com.	Placed on Retired List at own request with rank of Commander.	18 June 29
C. W. Parker	Lieut.-Com.	Placed on Retired List at own request with rank of Commander.	5 June 29
P. R. B. Stevens	Lieut.-Com.	Placed on Retired List at own request with rank of Commander.	22 May 29
R. A. Storr	Lieut.-Con.	Placed on Retired List at own request ...	— June 29
C. R. St. G. Tucker ...	Lieut.-Com.	Placed on Retired List at own request with rank of Commander.	30 May 29
W. C. Eykyn	Lieutenant ...	Resignation accepted	7 June 29
C. G. Ham	Eng. Com. ...	Placed on Retired List with rank of Eng. Capt.	16 June 29
R. W. S. Hinton	Eng. Com. ...	Placed on Retired List with rank of Eng. Capt.	31 May 29
J. MacBrodm	Eng. Lieut....	Placed on Retired List...	16 June 29
A. G. Pawley	Shipt. Lieut..	Placed on Retired List...	27 May 29
F. Cock, M.R.C.S., L.R.C.P.	Surg. Com....	Placed on Retired List with rank of Surg. Capt.	13 June 29
T. A. Smyth, M.B., Ch.B....	Surg. Com....	Placed on Retired List with rank of Surg. Capt.	1 June 29
M. Clifford, M. B.	Surg. Lieut.	Short Service engagement terminated ...	— June 29
R. Schofield	Surg. Lieut.	Resignation accepted	18 June 29
E. B. Swan, C.B.E. ...	Paym. Capt.	Placed on Retired List with rank of Paym. Rear-Admiral	14 June 29
H. G. Wilson, C.B.E. ...	Paym. Capt.	Placed on Retired List with rank of Paym. Rear-Admiral	12 June 29
C. A. N. Kershaw	Paym. Com.	Placed on Retired List	— June 29
A. E. Henwood	Paym. Lieut.	Placed on Retired List	16 June 29
A. G. Hoar	Paym. Lieut.	Placed on Retired List	26 May 29
W. R. Adams	Cd. Gunner (T)	Placed on Retired List with rank of Lieutenant	31 May 29
E. Foster	Cd. Eng. ...	Placed on Retired List with rank of Lieut. (E)	19 June 29
A. E. C. Thomas, D.S.M. ...	Cd. Eng. ...	Placed on Retired List at own request ...	2 June 29
L. O. Barker	Schoolmaster	Placed on Retired List at own request ...	16 June 29

Digitized by Google

REMOVALS—*contd.*

NAME.	RANK.	——	DATE.
OFFICERS OF THE ROYAL NAVAL RESERVE.			
W. H. Brown	Lieut.-Com.	Removed from List	23 May 29
F. H. D. Clarke, R.D. ...	Lieut.-Com.	Placed on Retired List with rank of Commander	14 June 29
R. D. Cruikshank, R.D. ...	Lieut.-Com.	Placed on Retired List	15 May 29
W. C. Skyrme	Lieutenant ...	Placed on Retired List	29 May 29
E. H. Coleman	Midshipman	Removed from List	13 Apr 29
T. T. C. Cunnington ...	Midshipman	Removed from List	17 May 29
R. Ellison	Midshipman	Removed from List	13 Apr 29
J. S. Whitworth	Ch. Skipper	Placed on Retired List with rank of Skipper-Lieutenant	15 May 29
OFFICER OF THE ROYAL NAVAL VOLUNTEER RESERVE.			
R. R. Elwig	Paym. Lieut.	Resignation accepted.	27 May 29

RETIRED LIST.

(Officers whose names have been removed since the 18th May, 1929.)

T. V. Williams	Cdr. (Retd.)	Removed from List (non report)	14 June 29
C. H. Warren	Cdr. (Retd.)	Removed from List (non report)	14 June 29
J. P. Gibbs	Cdr. (Retd.)	Removed from List (non report)	14 June 29
H. D. Simonds	Cdr. (Retd.)	Removed from List (non report) ...	14 June 29
B. V. Sturdee	Cdr. (Retd.)	Removed from List (non report)	14 June 29
W. R. J. White	Cdr. (Retd.)	Removed from List (non report)	14 June 29
E. W. E. Callwell, O.B.E.	Cdr. (Retd.)	Removed from List (non report)	14 June 29
A. E. P. Lyons, D.S.C. ...	Cdr. (Retd.)	Removed from List (non report)	14 June 29
E. R. M. Geake	Cdr. (Retd.)	Removed from List (non report)	14 June 29
O. M. Frewen	Cdr. (Retd.)	Removed from List (non report)	14 June 29
W. R. Gilbert	Cdr. (Retd.)	Removed from List (non report)	14 June 29
E. B. Hoyle	Cdr. (Retd.)	Removed from List (non report)	14 June 29
S. H. Dillon, D.S.O. ...	Cdr. (Retd.)	Removed from List (non report)	14 June 29
J. T. B. Notley	Cdr. (Retd.)	Removed from List (non report)	14 June 29
J. F. Morris...	Cdr. (Retd.)	Removed from List (non report)	14 June 29
G. S. Walsh...	Cdr. (Retd.)	Removed from List (non report)	14 June 29
F. R. Lewes	Cdr. (Retd.)	Removed from List (non report)	14 June 29
R. P. D. Webster	Cdr. (Retd.)	Removed from List (non report)	14 June 29
A. G. Venables	Cdr. (Retd.)	Removed from List (non report)	14 June 29
G. Wragge	Cdr. (Retd.)	Removed from List (non report)	14 June 29
A. G. Curtis	Cdr. (Retd.)	Removed from List (non report)	14 June 29
A. G. Boyce	Cdr. (Retd.)	Removed from List (non report)	14 June 29
F. F. Henderson	Cdr. (Retd.)	Removed from List (non report)	14 June 29
C. A. Crespin	Lt.-Cdr. (Rtd.)	Removed from List (non report)	14 June 29
C. S. Broome	Lt.-Cdr. (Rtd.)	Removed from List (non report)	14 June 29
F. C. M. Powell	Lt.-Cdr. (Rtd.)	Removed from List (non report)	14 June 29
V. J. English	Lt.-Cdr. (Rtd.)	Removed from List (non report)	14 June 29
H. A. K. Murray	Lt.-Cdr. (Rtd.)	Removed from List (non report)	14 June 29
C. B. Palmer	Lt.-Cdr. (Rtd.)	Removed from List (non report)	14 June 29
H. E. Crousdaile	Lt.-Cdr. (Rtd.)	Removed from List (non report)	14 June 29
Hon. W. N. Hood	Lt.-Cdr. (Rtd.)	Removed from List (non report)	14 June 29
E. J. Fellowes	Lt.-Cdr. (Rtd.)	Removed from List (non report)	14 June 29
S. A. Roberts	Lt.-Cdr. (Rtd.)	Removed from List (non report)	14 June 29
G. T. Temple	Lt.-Cdr. (Rtd.)	Removed from List (non report)	14 June 29
A. O. Hill	Lt.-Cdr. (Rtd.)	Removed from List (non report)	14 June 29
A. M. R. D. Hamilton ...	Lt.-Cdr. (Rtd.)	Removed from List (non report)	14 June 29
N. C. F. Unlacke	Lt.-Cdr. (Rtd.)	Removed from List (non report)	14 June 29
G. Wilson, C.I.E.	Lt.-Cdr. (Rtd.)	Removed from List (non report)	14 June 29
W. Drake	Lt.-Cdr. (Rtd.)	Removed from List (non report)	14 June 29
G. W. Tyler	Lt.-Cdr. (Rtd.)	Removed from List (non report)	14 June 29
W. E. Scott...	Lt.-Cdr. (Rtd.)	Removed from List (non report)	14 June 29
E. G. Rhodes	Lt.-Cdr. (Rtd.)	Removed from List (non report)	14 June 29
D. N. W. Joel	Lt.-Cdr. (Rtd.)	Removed from List (non report)	14 June 29
F. Millar, D.S.C.	Lt.-Cdr. (Rtd.)	Removed from List (non report)	14 June 29
L. N. B. Morgan	Lt.-Cdr. (Rtd.)	Removed from List (non report)	14 June 29
R. Godsell	Lt.-Cdr. (Rtd.)	Removed from List (non report)	14 June 29
E. R. Micklem	Lt.-Cdr. (Rtd.)	Removed from List (non report)	14 June 29
D. M. H. MacLeay ...	Lt.-Cdr. (Rtd.)	Removed from List (non report)	14 June 29
L. C. Rideal	Lt.-Cdr. (Rtd.)	Removed from List (non report)	14 June 29

Digitized by Google

REMOVALS—*contd.*

NAME.	RANK.	——	DATE.
O. R. Wace	Lt.-Cdr. (Rtd.)	Removed from List (non report)	14 June 29
N. E. Archer	Lt.-Cdr. (Rtd.)	Removed from List (non report)	14 June 29
N. W. Dixon	Lt.-Cdr. (Rtd.)	Removed from List (non report)	14 June 29
D. R. M. Kirkwood ...	Lt.-Cdr. (Rtd.)	Removed from List (non report)	14 June 29
T. A. Benskin	Lt.-Cdr. (Rtd.)	Removed from List (non report)	14 June 29
F. W. B. Walton ...	Lt.-Cdr. (Rtd.)	Removed from List (non report)	14 June 29
R. H. Allen	Lt.-Cdr. (Rtd.)	Removed from List (non-report)	14 June 29
A. H. J. Stokes, D.S.C. ...	Lt.-Cdr. (Rtd.)	Removed from List (non report)	14 June 29
E. Johnstone	Lt.-Cdr. (Rtd.)	Removed from List (non report)	14 June 29
W. D. Hart-Dyke ...	Lt.-Cdr. (Rtd.)	Removed from List (non report)	14 June 29
H. G. Veale	Lt.-Cdr. (Rtd.)	Removed from List (non report)	14 June 29
J. S. Ferris	Lt.-Cdr. (Rtd.)	Removed from List (non report)	14 June 29
L. H. Jeans	Lt.-Cdr. (Rtd.)	Removed from List (non report)	14 June 29
M. A. Chapman	Lt.-Cdr. (Rtd.)	Removed from List (non report)	14 June 29
M. G. B. Cox	Lt.-Cdr. (Rtd.)	Removed from List (non report)	14 June 29
G. W. F. FitzGeorge ...	Lt.-Cdr. (Rtd.)	Removed from List (non report)	14 June 29
D. R. Miller	Lt.-Cdr. (Rtd.)	Removed from List (non report)	14 June 29
Stanley W. Davis ...	Lt.-Cdr. (Rtd.)	Removed from List (non report)	14 June 29
J. Fraser	Lt.-Cdr. (Rtd.)	Removed from List (non report)	14 June 29
G. H. Sainsbury	Lt.-Cdr. (Rtd.)	Removed from List (non report)	14 June 29
A. E. de B. Jennings ...	Lt.-Cdr. (Rtd.)	Removed from List (non report)	14 June 29
K. R. D. Fawcett ...	Lt.-Cdr. (Rtd.)	Removed from List (non report)	14 June 29
G. H. Hughes-Onslow, D.S.C.	Lt.-Cdr. (Rtd.)	Removed from List (non report)	14 June 29
H. Boscawen Anderson ...	Lt.-Cdr. (Rtd.)	Removed from List (non report)	14 June 29
D. J. Gavin	Lt.-Cdr. (Rtd.)	Removed from List (non report)	14 June 29
C. H. L. Evans	Lt.-Cdr. (Rtd.)	Removed from List (non report)	14 June 29
J. B. Chevallier	Lt.-Cdr. (Rtd.)	Removed from List (non-report)	14 June 29
J. B. A. Marsden-Smedley	Lt.-Cdr. (Rtd.)	Removed from List (non report)	14 June 29
F. A. B. Haworth-Booth	Lt.-Cdr. (Rtd.)	Removed from List (non report)	14 June 29
J. B. Kingdon	Lt.-Cdr. (Rtd.)	Removed from List (non report)	14 June 29
H. G. Stanton	Lt.-Cdr. (Rtd.)	Removed from List (non report)	14 June 29
J. G. Arbuthnott ...	Lt.-Cdr. (Rtd.)	Removed from List (non report)	14 June 29
C. H. de M. Woods ...	Lt.-Cdr. (Rtd.)	Removed from List (non report)	14 June 29
H. R. Brand	Lt.-Cdr. (Rtd.)	Removed from List (non report)	14 June 29
H. J. R. Paramore ...	Lt.-Cdr. (Rtd.)	Removed from List (non report)	14 June 29
N. F. Wheeler	Lt.-Cdr. (Rtd.)	Removed from List (non report)	14 June 29
K. A. S. Clarke	Lt.-Cdr. (Rtd.)	Removed from List (non report)	14 June 29
A. D. L. Macpherson, D.S.C.	Lt.-Cdr. (Rtd.)	Removed from List (non report) ...	14 June 29
G. H. Stapleton	Lt.-Cdr. (Rtd.)	Removed from List (non report)	14 June 29
M. L. Vernon	Lt.-Cdr. (Rtd.)	Removed from List (non report)	14 June 29
R. C. Gibbs	Lt.-Cdr. (Rtd.)	Removed from List (non report)	14 June 29
H. French	Lt.-Cdr. (Rtd.)	Removed from List (non report)	14 June 29
C. C. Henderson	Lt.-Cdr. (Rtd.)	Removed from List (non report)	14 June 29
O. J. L. Symon	Lt.-Cdr. (Rtd.)	Removed from List (non report)	14 June 29
L. C. Ansdell	Lt.-Cdr. (Rtd.)	Removed from List (non report)	14 June 29
G. S. G. Cavendish ...	Lt.-Cdr. (Rtd.)	Removed from List (non report)	14 June 29
M. M. Bright	Lt.-Cdr. (Rtd.)	Removed from List (non report)	14 June 29
R. P. Martin, D.S.C. ...	Lt.-Cdr. (Rtd.)	Removed from List (non report)	14 June 29
A. McG. McCulloch ...	Lt.-Cdr. (Rtd.)	Removed from List (non report)	14 June 29
J. W. Pinhey	Lt.-Cdr. (Rtd.)	Removed from List (non report)	14 June 29
J. C. K. Woodall ...	Lt.-Cdr. (Rtd.)	Removed from List (non report)	14 June 29
G. H. E. Molsom ...	Lt.-Cdr. (Rtd.)	Removed from List (non report)	14 June 29
L. E. R. Booth	Lt.-Cdr. (Rtd.)	Removed from List (non report)	14 June 29
C. O. Foley, O.B.E. ...	Lt.-Cdr. (Rtd.)	Removed from List (non report)	14 June 29
J. R. Hudson	Lt.-Cdr. (Rtd.)	Removed from List (non report)	14 June 29
M. H. Hopkins	Lt.-Cdr. (Rtd.)	Removed from List (non report)	14 June 29
R. L. Spalding	Lt.-Cdr. (Rtd.)	Removed from List (non report)	14 June 29
F. C. Fellowes-Gordon ...	Lt.-Cdr. (Rtd.)	Removed from List (non report)	14 June 29
H. V. Briscoe	Lt.-Cdr. (Rtd.)	Removed from List (non report)	14 June 29
G. M. Bradley	Lt.-Cdr. (Rtd.)	Removed from List (non report)	14 June 29
E. R. S. Dickinson ...	Lt.-Cdr. (Rtd.)	Removed from List (non report)	14 June 29
D. D. Mercer	Lt.-Cdr. (Rtd.)	Removed from List (non report)	14 June 29
R. H. Dring	Lt.-Cdr. (Rtd.)	Removed from List (non report)	14 June 29
L. D. Morse	Lt.-Cdr. (Rtd.)	Removed from List (non report)	14 June 29
E. G. Hurd-Wood ...	Lt.-Cdr. (Rtd.)	Removed from List (non report)	14 June 29
W. J. Schofield	Lt.-Cdr. (Rtd.)	Removed from List (non report)	14 June 29
J. C. Fison	Lt.-Cdr. (Rtd.)	Removed from List (non report)	14 June 29
R. V. Mack, D.S.C. ...	Lt.-Cdr. (Rtd.)	Removed from List (non report)	14 June 29
F. C. N. G. Thursby ...	Lt.-Cdr. (Rtd.)	Removed from List (non report)	14 June 29
G. W. Sollas	Lt.-Cdr. (Rtd.)	Removed from List (non report)	14 June 29
L. H. H. Meiklejohn ...	Lt.-Cdr. (Rtd.)	Removed from List (non report)	14 June 29
D. T. Fitzpatrick ...	Lt.-Cdr. (Rtd.)	Removed from List (non report)	14 June 29

Digitized by Google

REMOVALS—*contd.*

NAME.	RANK.	——	DATE.
J. P. F. Turner	Lt.-Cdr. (Rtd.)	Removed from List (non report)	14 June 29
E. H. Crebbin	Lt.-Cdr. (Rtd.)	Removed from List (non report)	14 June 29
R. L. Tufnell	Lt.-Cdr. (Rtd.)	Removed from List (non report)	14 June 29
C. A. T. Galbraith ...	Lt.-Cdr. (Rtd.)	Removed from List (non report)	14 June 29
J. W. Cookson	Lt.-Cdr. (Rtd.)	Removed from List (non report)	14 June 29
C. F. Symonds	Lt.-Cdr. (Rtd.)	Removed from List (non report)	14 June 29
H. E. Burnaby	Lt.-Cdr. (Rtd.)	Removed from List (non report)	14 June 29
E. A. O'Leary	Lt.-Cdr. (Rtd.)	Removed from List (non report)	14 June 29
E. L. Wright	Lt.-Cdr. (Rtd.)	Removed from List (non report)	14 June 29
G. L. Cockburn, D.S.C. ...	Lt.-Cdr. (Rtd.)	Removed from List (non report)	14 June 29
B. C. A. Tweedy	Lt.-Cdr. (Rtd.)	Removed from List (non report)	14 June 29
W. D. Prideaux	Lt.-Cdr. (Rtd.)	Removed from List (non report)	14 June 29
M. M. Bond	Lt.-Cdr. (Rtd.)	Removed from List (non report)	14 June 29
D. A. Bickmore	Lt.-Cdr. (Rtd.)	Removed from List (non report)	14 June 29
G. R. Pretor-Pinney ...	Lt.-Cdr. (Rtd.)	Removed from List (non report)	14 June 29
H. J. M. Ashby	Lt.-Cdr. (Rtd.)	Removed from List (non report)	14 June 29
W. J. Russell	Lt.-Cdr. (Rtd.)	Removed from List (non report)	14 June 29
C. J. West	Lt.-Cdr. (Rtd.)	Removed from List (non report)	14 June 29
H. V. Bartlett	Lt.-Cdr. (Rtd.)	Removed from List (non report)	14 June 29
F. E. Garner, D.S.C. ...	Lt.-Cdr. (Rtd.)	Removed from List (non report)	14 June 29
C. J. M. Hamilton ...	Lt.-Cdr. (Rtd.)	Removed from List (non report)	14 June 29
H. W. Batterham	Lt.-Cdr. (Rtd.)	Removed from List (non report)	14 June 29
A. A. N. Gregory	Lt.-Cdr. (Rtd.)	Removed from List (non report)	14 June 29
J. F. Denman	Lt.-Cdr. (Rtd.)	Removed from List (non report)	14 June 29
A. H. Nosworthy	Lt.-Cdr. (Rtd.)	Removed from List (non report)	14 June 29
N. F. Hurd-Wood	Lt.-Cdr. (Rtd.)	Removed from List (non report)	14 June 29
H. W. Pateron	Lt.-Cdr. (Rtd.)	Removed from List (non report)	14 June 29
G. Comin	Lt.-Cdr. (Rtd.)	Removed from List (non report)	14 June 29
L. G. Elkington	Lt.-Cdr. (Rtd.)	Removed from List (non report)	14 June 29
E. A. Minter	Lt.-Cdr. (Rtd.)	Removed from List (non report)	14 June 29
C. M. V. F. Dalrymple-Hay	Lt.-Cdr. (Rtd.)	Removed from List (non report)	14 June 29
H. J. E. Payn	Lt.-Cdr. (Rtd.)	Removed from List (non report)	14 June 29
T. C. Pearson	Lt.-Cdr. (Rtd.)	Removed from List (non report)	14 June 29
G. H. P. Paul	Lt.-Cdr. (Rtd.)	Removed from List (non report)	14 June 29
H. E. E. Weblin	Lt.-Cdr. (Rtd.)	Removed from List (non report)	14 June 29
W. H. Monier-Williams, D.S.C.	Lt.-Cdr. (Rtd.)	Removed from List (non report)	14 June 29
M. L. Cox	Lt.-Cdr. (Rtd.)	Removed from List (non report)	14 June 29
H. T. White	Lt.-Cdr. (Rtd.)	Removed from List (non report)	14 June 29
H. I. P. Henderson ...	Lt.-Cdr. (Rtd.)	Removed from List (non report)	14 June 29
R. V. H. Westall	Lt.-Cdr. (Rtd.)	Removed from List (non report)	14 June 29
R. L. V. Shannon	Lt.-Cdr. (Rtd.)	Removed from List (non report)	14 June 29
H. T. Day	Lt.-Cdr. (Rtd.)	Removed from List (non report)	14 June 29
R. L. Grant	Lt.-Cdr. (Rtd.)	Removed from List (non report)	14 June 29
C. F. B. Arthur	Lt.-Cdr. (Rtd.)	Removed from List (non report)	14 June 29
D. A. C. Paterson	Lt.-Cdr. (Rtd.)	Removed from List (non report)	14 June 29
F. J. Herbert	Lt.-Cdr. (Rtd.)	Removed from List (non report)	14 June 29
R. M. Harvey	Lt.-Cdr. (Rtd.)	Removed from List (non report)	14 June 29
C. L. Roome	Lt.-Cdr. (Rtd.)	Removed from List (non report)	14 June 29
J. M. D. Hunter	Lt.-Cdr. (Rtd.)	Removed from List (non report)	14 June 29
C. A. Long	Lt.-Cdr. (Rtd.)	Removed from List (non report)	14 June 29
R. H. N. Loraine	Lt.-Cdr. (Rtd.)	Removed from List (non report)	14 June 29
R. Cursham	Lt.-Cdr. (Rtd.)	Removed from List (non report)	14 June 29
J. W. Thornycroft ...	Lt.-Cdr. (Rtd.)	Removed from List (non report)	14 June 29
D. Forbes	Lt.-Cdr. (Rtd.)	Removed from List (non report)	14 June 29
S. E. Axton	Lt.-Cdr. (Rtd.)	Removed from List (non report)	14 June 29
G. F. J. Gould	Lt.-Cdr. (Rtd.)	Removed from List (non report)	14 June 29
S. H. Dennis	Lt.-Cdr. (Rtd.)	Removed from List (non report)	14 June 29
H. S. Rogerson	Lt.-Cdr. (Rtd.)	Removed from List (non report)	14 June 29
G. W. Manson	Lt.-Cdr. (Rtd.)	Removed from List (non report)	14 June 29
C. V. Stevens	Lt.-Cdr. (Rtd.)	Removed from List (non report)	14 June 29
R. P. C. Hawkins	Lt.-Cdr. (Rtd.)	Removed from List (non report)	14 June 29
F. A. Williams	Lt.-Cdr. (Rtd.)	Removed from List (non report)	14 June 29
E. F. Heath	Lt.-Cdr. (Rtd.)	Removed from List (non report)	14 June 29
W. A. Moens	Lt.-Cdr. (Rtd.)	Removed from List (non report)	14 June 29
W. J. Seymour	Lt.-Cdr. (Rtd.)	Removed from List (non report)	14 June 29
R. C. E. Harding	Lt.-Cdr. (Rtd.)	Removed from List (non report)	14 June 29
J. A. Paul	Lt.-Cdr. (Rtd.)	Removed from List (non report)	14 June 29
J. K. D. Hutchison ...	Lt.-Cdr. (Rtd.)	Removed from List (non report)	14 June 29
M. G. Marriott	Lt.-Cdr. (Rtd.)	Removed from List (non report)	14 June 29
H. M. D. Lowry	Lt.-Cdr. (Rtd.)	Removed from List (non report)	14 June 29
R. G. Mowat	Lt.-Cdr. (Rtd.)	Removed from List (non report)	14 June 29
E. T. W. Littleton ...	Lt.-Cdr. (Rtd.)	Removed from List (non report)	14 June 29
H. C. C. Daubeny	Lt.-Cdr. (Rtd.)	Removed from List (non report)	14 June 29
W. W. Thomely	Lt.-Cdr. (Rtd.)	Removed from List (non report)	14 June 29

Digitized by Google

REMOVALS—*contd.*

NAME.	RANK.	——	DATE.
K. N. McK. Macrae ...	Lt. (Rtd.)	Removed from List (non report)	14 June 29
C. F. Nock	Lt. (Rtd.)	Removed from List (non report)	14 June 29
E. E. Swann	Lt. (Rtd.)	Removed from List (non report)	14 June 29
C. W. G. Coventry... ...	Lt. (Rtd.)	Removed from List (non report)	14 June 29
R. E. Massey	Lt. (Rtd.)	Removed from List (non report)	14 June 29
L. F. Hopkinson	Lt. (Rtd.)	Removed from List (non report)	14 June 29
A. J. S. Eastley	Lt. (Rtd.)	Removed from List (non report)	14 June 29
G. F. Evans	Lt. (Rtd.)	Removed from List (non report)	14 June 29
G. White	Navg. Lt.	Removed from List (non report)	14 June 29
C. D. Penman	Lt.-Cdr. (Rtd.)	Removed from List (non report)	14 June 29
M. H. Savage	Lt.-Cdr. (Rtd.)	Removed from List (non report)	14 June 29
H. M. McKay	Lt.-Cdr. (Rtd.)	Removed from List (non report)	14 June 29
H. V. Low	Lt.-Cdr. (Rtd.)	Removed from List (non report)	14 June 29
J. R. S. Wickham	Lt.-Cdr. (Rtd.)	Removed from List (non report)	14 June 29
C. E. H. Smith	Lt.-Cdr. (Rtd.)	Removed from List (non report)	14 June 29
Franklin H. Davis ...	Lt.-Cdr. (Rtd.)	Removed from List (non report)	14 June 29
L. A. Keeble	Lt.-Cdr. (Rtd.)	Removed from List (non report)	14 June 29
J. B. Burnell	Lt.-Cdr. (Rtd.)	Removed from List (non report)	14 June 29
J. E. R. Mitchell	Lt.-Cdr. (Rtd.)	Removed from List (non report)	14 June 29
O. R. Sitwell	Lt.-Cdr. (Rtd.)	Removed from List (non report)	14 June 29
J. McCaughey	Lt.-Cdr. (Rtd.)	Removed from List (non report)	14 June 29
A. C. Walch	Lt.-Cdr. (Rtd.)	Removed from List (non report)	14 June 29
R. J. E. Daintree	Lt.-Cdr. (Rtd.)	Removed from List (non report)	14 June 29
O. J. Murphy	Lt.-Cdr. (Rtd.)	Removed from List (non report)	14 June 29
R. H. Kelsey	Lt. (Rtd.)	Removed from List (non report)	14 June 29
J. McCullock	Lt. (Rtd.)	Removed from List (non report)	14 June 29
R. Reffell	Lt. (Rtd.)	Removed from List (non report)	14 June 29
H. S. Grose	Lt. (Rtd.)	Removed from List (non report)	14 June 29
J. T. Harrison	Lt. (Retd.)	Removed from List (non report)	14 June 29
F. Stone	Lt. (Retd.)	Removed from List (non report)	14 June 29
R. Reynell	Lt. (Retd.)	Removed from List (non report)	14 June 29
Frederick H. Davis ...	Lt. (Retd.)	Removed from List (non report)	14 June 29
W. G. Higson	Lt. (Retd.)	Removed from List (non report)	14 June 29
E. G. Ball	Lt. (Retd.)	Removed from List (non report)	14 June 29
C. G. Osborne	Lt. (Retd.)	Removed from List (non report)	14 June 29
C. J. Bashall	Lt. (Retd.)	Removed from List (non report)	14 June 29
W. M. Bridges	Lt. (Retd.)	Removed from List (non report)	14 June 29
A. R. W. Smith	Lt. (Retd.)	Removed from List (non report)	14 June 29
B. Ball	Lt. (Retd.)	Removed from List (non report)	14 June 29
A. J. Wood	Lt. (Retd.)	Removed from List (non report)	14 June 29
L. R. Gilbert	Lt. (Retd.)	Removed from List (non report)	14 June 29
J. C. Williams	Lt. (Retd.)	Removed from List (non report)	14 June 29
L. A. Somervell	Lt. (Retd.)	Removed from List (non report)	14 June 29
G. P. B. Ashe	Lt. (Retd.)	Removed from List (non report)	14 June 29
S. Fry	Lt. (Retd.)	Removed from List (non report)	14 June 29
G. S. Hugh-Jones	Lt. (Retd.)	Removed from List (non report)	14 June 29
D. R. Webster	Lt. (Retd.)	Removed from List (non report)	14 June 29
R. B. Moseley	Lt. (Retd.)	Removed from List (non report)	14 June 29
M. H. Scott...	Lt. (Retd.)	Removed from List (non report)	14 June 29
H. G. W. Keller	Lt. (Retd.)	Removed from List (non report)	14 June 29
F. C. Bennett	Lt. (Retd.)	Removed from List (non report)	14 June 29
G. P. Pattinson	Lt. (Retd.)	Removed from List (non report)	14 June 29
H. E. Pretyman	Lt. (Retd.)	Removed from List (non report)	14 June 29
G. L. Barwell	Lt. (Retd.)	Removed from List (non report)	14 June 26
E. C. Humphreys	Lt. (Retd.)	Removed from List (non report)	14 June 29
J. P. A. Barr	Lt. (Retd.)	Removed from List (non report)	14 June 29
F. C. Fane	Lt. (Retd.)	Removed from List (non report)	14 June 29
C. H. Parrett	Lt. (Retd.)	Removed from List (non report)	14 June 29
F. Spilman	Lt. (Retd.)	Removed from List (non report)	14 June 29
W. R. Fenton	Lt. (Retd.)	Removed from List (non report)	14 June 29
J. W. W. Bisgood	Lt. (Retd.)	Removed from List (non report)	14 June 29
L. A. L. Triggs-Herbert ...	Lt. (Retd.)	Removed from List (non report)	14 June 29
A. R. C. Prentis	Lt. (Retd.)	Removed from List (non report)	14 June 29
C. A. R. Hutton	Sub-Lt. (Rtd.)	Removed from List (non report)	14 June 29
W. M. West	Sub-Lt. (Rtd.)	Removed from List (non report)	14 June 29
F. G. Olliver	Sub-Lt. (Rtd.)	Removed from List (non report)	14 June 29
T. C. D. Thompson ...	Sub-Lt. (Rtd.)	Removed from List (non report)	14 June 29
J. E. G. Bond	Sub-Lt. (Rtd.)	Removed from List (non report)	14 June 29
Q. G. V. Spain ...	Sub-Lt. (Rtd.)	Removed from List (non report)	14 June 29
R. A. O. Adamson... ...	Sub-Lt. (Rtd.)	Removed from List (non report)	14 June 29
F. H. J. Trayes	Sub-Lt. (Rtd.)	Removed from List (non report)	14 June 29
G. E. Nowell	Sub-Lt. (Rtd.)	Removed from List (non report)	14 June 29
A. H. Quicke	Capt. (Emgy.)	Removed from List (non report)	14 Jun 29
E. W. Lloyd, C.B.... ...	Cdr. (Emergy.)	Removed from List (non report)	14 June 29
J. Honner	Cdr. (Emergy.)	Removed from List (non report)	14 June 29

Digitized by Google

REMOVALS—*contd.*

NAME.	RANK.	——	DATE.
G. S. Walsh...	Cdr. (Emergy.)	Removed from List (non report)	14 June 29
C. A. Radcliffe	Cdr. (Emergy.)	Removed from List (non report)	14 June 29
C. H. R. Slingsby	Cdr. (Emergy.)	Removed from List (non report)	14 June 29
A. V. Courage, O.B.E. ...	Cdr. (Emergy.)	Removed from List (non report)	14 June 29
J. C. Gaisford St. Lawrence	Cdr. (Emergy.)	Removed from List (non report)	14 June 29
C. H. A. Gleig	Cdr. (Emergy.)	Removed from List (non report)	14 June 29
H. C. Scroggs	Cdr. (Emergy.)	Removed from List (non report)	14 June 29
G. T. Bowles	Cdr. (Emergy.)	Removed from List (non report)	14 June 29
G. F. S. Bowles	Cdr. (Emergy.)	Removed from List (non report)	14 June 29
C. Hornby	Cdr. (Emergy.)	Removed from List (non report)	14 June 29
B. T. Coote, O.B.E. ...	Cdr. (Emergy.)	Removed from List (non report)	14 June 29
B. L. Hewitt, O.B.E. ...	Cdr. (Emergy.)	Removed from List (non report)	14 June 29
G. Hillhouse	Cdr. (Emergy.)	Removed from List (non report)	14 June 29
R. C. Richardson, D.S.O....	Cdr. (Emergy.)	Removed from List (non report)	14 June 29
A. T. L. Wilson	Cdr. (Emergy.)	Removed from List (non report)	14 June 29
F. N. Stagg...	Cdr. (Emergy.)	Removed from List (non report)	14 June 29
J. S. Hincks	Cdr. (Emergy.)	Removed from List (non report)	14 June 29
C. C. Denison, D.S.O. ...	Cdr. (Emergy.)	Removed from List (non report)	14 June 29
B. E. Jones...	Cdr. (Emergy.)	Removed from List (non report)	14 June 29
W. B. Pirie, D.S.O. ...	Cdr. (Emergy.)	Removed from List (non report)	14 June 29
R. D. Graham	Cdr. (Emergy.)	Removed from List (non report)	14 June 29
H. L. Cheston	Cdr. (Emergy.)	Removed from List (non report)	14 June 29
G. C. Parsons, D.S.C. ...	Cdr. (Emergy.)	Removed from List (non report)	14 June 29
E. W. C. S. Clitherow ...	Lt.-Cdr. (Emer.)	Removed from List (non report)	14 June 29
H. N. G. Stucley	Lt.-Cdr. (Emer.)	Removed from List (non report)	14 June 29
G. Cator	Lt.-Cdr. (Emer.)	Removed from List (non report)	14 June 29
W. C. Gardner	Lt.-Cdr. (Emer.)	Removed from List (non report)	14 June 29
G. C. Echlin	Lt.-Cdr. (Emer.)	Removed from List (non report)	14 June 29
R. N. Kempe	Lt.-Cdr. (Emer.)	Removed from List (non report)	14 June 29
W. A. Selby	Lt.-Cdr. (Emer.)	Removed from List (non report)	14 June 29
S. W. Beadle	Lt.-Cdr. (Emer.)	Removed from List (non report)	14 June 29
M. W. Ward, D.S.C. ...	Lt.-Cdr. (Emer.)	Removed from List (non report)	14 June 29
G. E. Venning	Lt.-Cdr. (Emer.)	Removed from List (non report)	14 June 29
A. M. Willoughby	Lt.-Cdr. (Emer.)	Removed from List (non report)	14 June 29
F. K. Prideaux-Brune ...	Lt.-Cdr. (Emer.)	Removed from List (non report)	14 June 29
I. Campbell...	Lt.-Cdr. (Emer.)	Removed from List (non report)	14 June 29
B. G. D. Stopford	Lt.-Cdr. (Emer.)	Removed from List (non report)	14 June 29
T. F. Fenton-Livingstone...	Lt.-Cdr. (Emer.)	Removed from List (non report)	14 June 29
R. B. Wilson	Lt.-Cdr. (Emer.)	Removed from List (non report)	14 June 29
R. L. T. Perry	Lt.-Cdr. (Emer.)	Removed from List (non report)	14 June 29
G. J. Mackness, D.S.C. ...	Lt.-Cdr. (Emer.)	Removed from List (non report)	14 June 29
T. C. M. Bellairs	Lt.-Cdr. (Emer.)	Removed from List (non report)	14 June 29
D. C. L. Green	Lt.-Cdr. (Emer.)	Removed from List (non report)	14 June 29
J. F. Bowyer	Lt.-Cdr. (Emer.)	Removed from List (non report)	14 June 29
D. A. Bingley	Lt.-Cdr. (Emer.)	Removed from List (non report)	14 June 29
H. L. Agnew	Lt.-Cdr. (Emer.)	Removed from List (non report)	14 June 29
G. B. Hope...	Lt.-Cdr. (Emer.)	Removed from List (non report)	14 June 29
F. C. R. Younghusband ...	Lt.-Cdr. (Emer)	Removed from List (non report)	14 June 29
P. M. Filleul, D.S.C. ...	Lt.-Cdr. (Emer.)	Removed from List (non report)	14 June 29
K. W. Newall	Lt.-Cdr. (Emer.)	Removed from List (non report)	14 June 29
R. M. Prior...	Lt.-Cdr. (Emer.)	Removed from List (non report)	14 June 29
C. G. Vyner	Lt.-Cdr. (Emer.)	Removed from List (non report)	14 June 29
J. B. Findlay	Lt.-Cdr. (Emer.)	Removed from List (non report)	14 June 29
R. Hughes-Onslow	Lt.-Cdr. (Emer.)	Removed from List (non report)	14 June 29
A. Cory-Wright, D.S.C. ...	Lt.-Cdr. (Emer.)	Removed from List (non report)	14 June 29
D. A. Babb	Lt.-Cdr. (Emer.)	Removed from List (non report)	14 June 29
H. C. Holmes	Lt.-Cdr. (Emer.)	Removed from List (non report)	14 June 29
L. R. Romer	Lt.-Cdr. (Emer.)	Removed from List (non report)	14 June 29
D. T. C. Field	Lt.-Cdr. (Emer.)	Removed from List (non report)	14 June 29
P. M. G. Batley	Lt. (Emergy.)	Removed from List (non report)	14 June 29
G. S. Grenfell	Lt. (Emergy.)	Removed from List (non report)	14 June 29
G. James	Lt. (Emergy.)	Removed from List (non report)	14 June 29
W. R. Pittis	Lt. (Emergy.)	Removed from List (non report)	14 June 29
T. R. S. Lewis	Lt. (Emergy.)	Removed from List (non report)	14 June 29
E. H. Watts	Lt. (Emergy.)	Removed from List (non report)	14 June 29
W. J. H. Culff	Lt. (Emergy.)	Removed from List (non report)	14 June 29
W. Oakley	Lt. (Emergy.)	Removed from List (non report)	14 June 29
E. H. P. Greaves	Lt. (Emergy.)	Removed from List (non report)	14 June 29
H. C. Burton	Lt. (Emergy.)	Removed from List (non report)	14 June 29
W. P. Cubitt	Lt. (Emergy.)	Removed from List (non report)	14 June 29
A. A. S. Wartnaby ...	Lt. (Emergy.)	Removed from List (non report)	14 June 29
L. C. A. Leefe	Lt. (Emergy.)	Removed from List (non report)	14 June 29
H. C. Coysh	Lt. (Emergy.)	Removed from List (non report)	14 June 29
V. A. C. H. G. de Mauny ...	Lt. (Emergy.)	Removed from List (non report)	14 June 29

Digitized by Google

REMOVALS—*contd.*

NAME.	RANK.	——	DATE.
G. C. Brooks	Lt. (Emergy.)	Removed from List (non report)	14 June 29
G. Barker...	Lt. (Emergy.)	Removed from List (non report)	14 June 29
J. P. Coats	Lt. (Emergy.)	Removed from List (non report)	14 June 29
H. S. Lynne	Lt. (Emergy.)	Removed from List (non report)	14 June 29
G. Nelson	Lt. (Emergy.)	Removed from List (non report)	14 June 29
H. S. Fitzroy, B.A., LL.D.	Chaplain and Naval Instr.	Removed from List (non report)	21 May 29
W. P. Sillince	Eng. Lieut.-Com. (Emerg.)	Removed from List (non report)	21 May 29
R. G. L. Markham ...	Eng. Lieut.-(Emergy.)	Removed from List (non report)	21 May 29
G. Pratt	Engineer ...	Removed from List (non report)	21 May 29
R. R. Bennett	Sub-Lieut. ...	Removed from List (non report)	21 May 29
D. C. Waterfield ...	Sub-Lieut. ...	Removed from List (non report)	21 May 29
W. H. Page	Asst. Eng. ... (Emergy.)	Removed from List (non report)	21 May 29

Digitized by Google

LANTERN LECTURE ESTABLISHMENT.

CENTRAL LIBRARY AND DEPÔT FOR LANTERN SLIDES.

ROYAL NAVAL COLLEGE, GREENWICH.

Officer-in-Charge	Captain of College.
Assistant	P. W. Morehen, Esq.

The Lantern Lecture Establishment is for the supply of Lecture Lanterns, Lantern Slides and Lectures to H.M. Ships and Naval and Royal Marine Establishments.

Requirements should be demanded on Form S. 134d.

SPECIAL SLIDES:—Slides to illustrate Lectures written by Officers in H.M. Services for instructional purposes can be manufactured and provided by this Establishment.

CONFIDENTIAL SLIDES:—Anything of a confidential nature should be so marked. Confidential Slides are bound in red and marked Confidential.

SLIDES NOT TO BE HIRED:—Slides are not to be hired as a charge to Naval Funds without Admiralty sanction being first obtained.

SUGGESTIONS:—Commanding Officers are invited to forward suggestions for new subjects.

Catalogues of Slides are to be found in the Ships' Libraries, or can be obtained from Officer-in-Charge, Lantern Lecture Department.

Digitized by Google

NOW I can buy my AFRIKANDER FLAKE Ready Rubbed

"You'll like the CIGARETTES TOO!" 10 for 5D. 20 for 10D.

Also in tins of 50 and 100

The Afrikander people have handed me a good turn. I can get my Afrikander flake *ready rubbed,* now; ready to pack right into the good old briar. They certainly know how a flake should be rubbed, too; they do it just like I do it myself. And the price is the same . . . 7½d. an ounce.

It's for fellows like me that they've brought out the *ready rubbed* flake. Maybe I'm lazy—or maybe I'm too busy . . . but to me the ready rubbed flake is just one of those little things which save time and make life a little easier. From to-day, I'll put my 7½d. on the counter and say "An ounce of Afrikander, please...ready rubbed."

The unrubbed flake will be on sale as usual—along with the famous mixture.

Afrikander

MIXTURE · FLAKE and READY RUBBED FLAKE

7½D PER OZ.

Digitized by Google

Digitized by Google

REAL ANCHOVY TOAST.

BURGESS'
RECIPE.

Melt up enough butter for the number of pieces of toast required, in a soup plate, and keep it *hot* over a basin of boiling water. Prepare the toast and at once *soak* it in the melted butter. Then sprinkle over the toast about one teaspoonful of

BURGESS' ESSENCE OF ANCHOVIES

and smooth it over the toast with a fork.

Serve *at once* while hot.

The Original Anchovy Firm, Established 1760.

SHIPBUILDING & MARINE ENGINEERING SECTION

NAILS AND RIVETS

In Copper, Brass, Phosphor Bronze, Aluminium, etc.
Copper Boat and Sheathing Nails and Tacks, Roves & Washers,
Zinc and Composition Sheathing Nails, Spikes and Dumps, etc.

DAVID POWIS & SONS, LTD.
Floodgate Street, Birmingham
Established 1864.

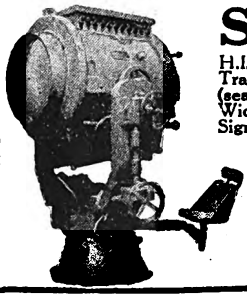

SEARCHLIGHTS

H.I. Naval, Fortress, Army, Aerodrome, Pilot House, Yacht, Trawler, Revenue Cutter, Lifeboat, combined Portable and Fixed (sea resisting metal). Daylight Signalling.
Wide Angle Effects, 16, 30, or 45 degrees.
Signalling Lamps, including Aldis, Lucas, etc.

Our Standard Searchlights for use in the Suez Canal (Dull Beam) are in regular and constant demand, and stocks of same are kept for cases of emergency; also spare mirrors, carbons, front glasses.

Makers of the Largest and Smallest Searchlights in the World

The London Electric Firm, Croydon.

Telephone
Purley 1222, 1223 (Two Lines).

Telegrams
"Electric, Phone, Croydon"

8698

Digitized by Google

SHIPBUILDING & MARINE ENGINEERING SECTION

WELDED and WELDLESS

STEEL TUBES

for all purposes.

Solid Drawn Weldless Steel Marine Boiler Tubes.

Tubular Steel Davits, Derricks and Masts.

Main Steam Pipe Installations for High Pressures and Temperatures.

Victaulic Marine Joints for all purposes except steam.

Steel Castings, Steel Plates.

(On Admiralty List)

STEWARTS AND LLOYDS LTD

GLASGOW • BIRMINGHAM • LONDON

We are exhibiting at the
NORTH EAST COAST EXHIBITION
Stand No. 453/6, Avenue B,
PALACE OF ENGINEERING.

Digitized by Google

SHIPBUILDING & MARINE ENGINEERING SECTION

Naval Shipbuilding

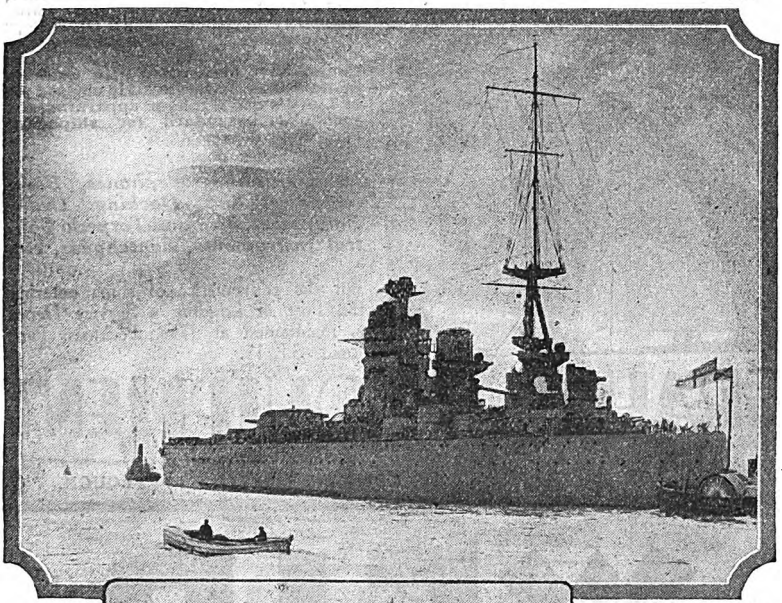

H.M.S. "Nelson"

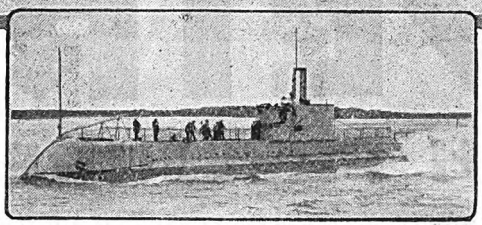

H.M.A.S. "Oxley"

VICKERS-ARMSTRONGS LIMITED

Shipyards:

BARROW-IN-FURNESS &
NEWCASTLE-ON-TYNE.

Head Office: VICKERS HOUSE, BROADWAY, LONDON, S.W.1.

Digitized by Google

SHIPBUILDING & MARINE ENGINEERING SECTION

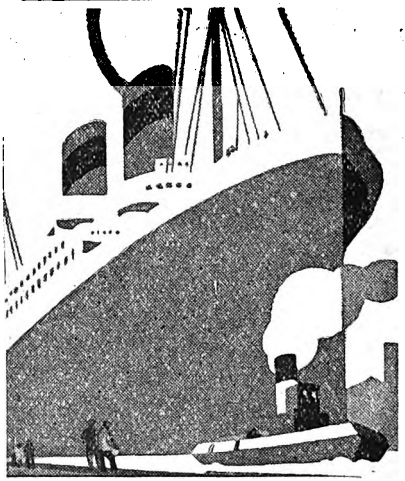

A1 *at* LLOYD'S

Graham Marine Equipment, famous since 1887, has been adopted by the British Navy and the British Mercantile Marine, by foreign Governments, and by Ship Owners and Shipbuilders everywhere. The "Olympic," "Mauretania" and "Aquitania," to mention only three world-famous liners, have been fitted with Graham installations. Most vessels classed A1 at Lloyd's use Graham apparatus, the recognised standard for shipboard communications.

Loud speaking telephones, Band Repeater and Docking Order Equipment, Fire and Torpedo Control Instruments, Switchgear, etc.

For the convenience of ships entering the Port of London, a Service Depot is maintained at 175a, Peckham Park Road, S.E. 15.

GRAHAM MARINE EQUIPMENT

ALFRED GRAHAM AND COMPANY LIMITED - SLOUGH.

WEIR

HIGH PRESSURE AIR COMPRESSORS

Designed to fulfil the arduous demands of Naval Service.

SIMPLE——RELIABLE——EFFICIENT

Special Designs for Torpedo Charging, etc.

G. & J. WEIR, Limited.

CATHCART . . . GLASGOW

Digitized by Google

SHIPBUILDING & MARINE ENGINEERING SECTION

DAVID COLVILLE & SONS LTD

GLENGARNOCK IRON & STEEL WORKS · GLENGARNOCK ·

DALZELL STEEL & IRON WORKS MOTHERWELL

CLYDEBRIDGE STEEL WORKS CAMBUSLANG

MAKERS OF ALL CLASSES OF STEEL SUPPLIED TO REQUIREMENTS OF- ADMIRALTY, WAR OFFICE. AIR BOARD BOARD OF TRADE, LLOYD'S REGISTRY. BRITISH CORPORATION. BUREAU VERITAS. COLONIAL AND FOREIGN GOVERNMENTS. ETC. ETC.

Colville's for Steel of Special Qualities

DUCOL STEEL
HIGH TENSILE STEEL
HIGH ELASTIC LIMIT STEEL
WEATHER RESISTING STEEL
ANTI-CORROSIVE STEEL
FREE CUTTING STEEL
BULLET PROOF STEEL
STAINLESS IRON
ARMOUR PLATES

ALL SIZES
ALL SHAPES

Telephone 9280 Central
Telegrams Colvillett Glasgow.

London Office.
6, Spring Gardens
Cockspur Street, S.W.1.

HEAD OFFICE
195 WEST GEORGE STREET,
GLASGOW · C-2

Digitized by Google

SHIPBUILDING & MARINE ENGINEERING SECTION

SILENCE!!!

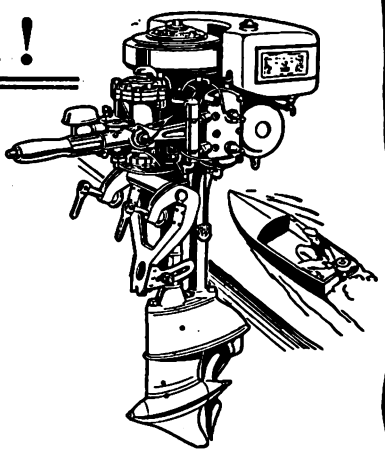

The new **Johnson Sea-Horses** are a revelation—The noisy Outboard Engine is a thing of the past; these 1929 Sea-Horses bury the noise and also the Exhaust Fumes.

6 MODELS - 1½ - 36H.P.

THE **LIGHTEST** OUTBOARD MOTORS IN THE WORLD.

Write for Catalogue No. 208 to

VANADIUM LIMITED, 64, Victoria Street, London, S.W.1

'Phone: Victoria 5881 (2 lines). 'Grams: Vanadoff Sowest London.

"Destroyer speed with Battleship comfort"

is provided in a

CHRIS-CRAFT

CHRIS-CRAFT represents more than the name of a boat. It is the hall mark of national service, unique in the Motor Boating World.

CHRIS-CRAFT experience, knowledge, superiority of design and construction, have been 43 years in the making. It represents your safeguard—with knowledge that you purchase the best that money can buy.

ARTHUR BRAY,

Sole Distributor for Great Britain, Ireland and France.

114 BAKER STREET, LONDON, W.1.

Telephone: MAYFAIR 5406 & 1992.

12 RUE EDOUARD VII, PARIS

Digitized by Google

SHIPBUILDING & MARINE ENGINEERING SECTION

RELIABILITY—EFFICIENCY

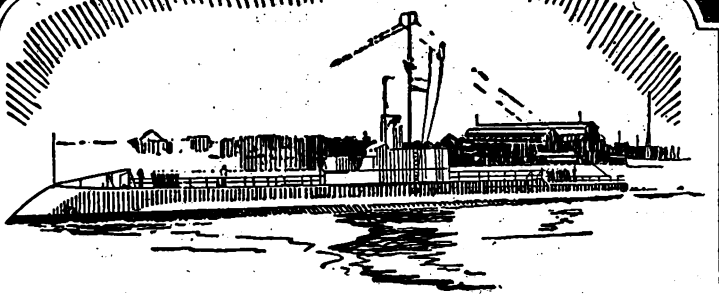

When Exide wireless batteries are specified for the wireless equipment of ninety per cent. of all British ships, does it not follow that when you are choosing a battery for your set, you should specify Exide?

For absolutely clear reception and faithful reproduction, Exide WH batteries for high tension are supreme. At their reduced prices, they are the most economical H.T. batteries in existence.

For real car driving comfort and absolute confidence in your equipment you cannot do better than install an Exide Battery in your car—and you will find that you have no more starting and lighting troubles.

The enormous cranking powers of the Exide Battery enable it to turn the biggest engine on the coldest morning with energy, and a kick that knows no argument.

Exide

THE LONG-LIFE BATTERY

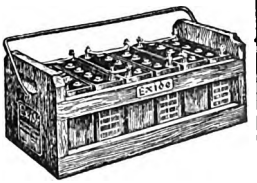

Type WH 60-volt High Tension Battery.
CAPACITY, 5,000 milli-amp. hrs.
PRICE, £2 6s. 6d.

Type 6-XC9-1 EL for running-board mounting. Suitable for most cars using a 12-volt system.
PRICE, £5 12s. 0d. (uncharged)

Advertisement of The Chloride Electrical Storage Co., Ltd., Clifton Junction, near Manchester

Digitized by Google

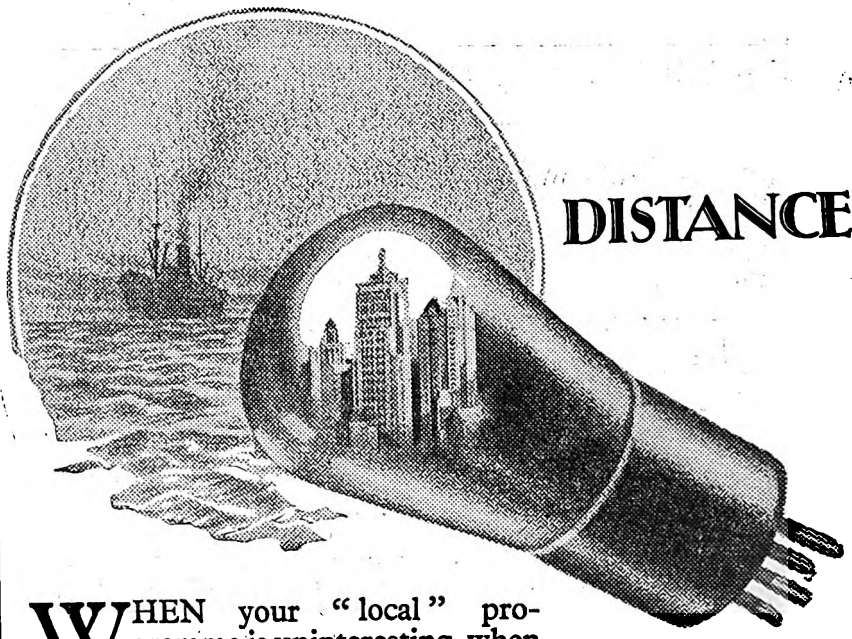

DISTANCE

WHEN your "local" programme is uninteresting, when you long to search for distant stations — then it is that you will appreciate Mullard P.M. Valves.

The huge emission from the wonderful Mullard P.M Filament means stronger and clearer signals—reception such as you can obtain only with Mullard Valves. You notice the difference as soon as you put them in your receiver. You appreciate the better tone, richer volume and greater ease of tuning-in distant stations.

Mullard

THE · MASTER · VALVE

Arks

ADVT. THE MULLARD WIRELESS SERVICE CO., LTD., MULLARD HOUSE, DENMARK STREET, LONDON, W.C.2.

Digitized by Google

The NAVY knows!

For many years now Lauder's "Royal Northern Cream" Whisky has been first choice in most Naval Messes.

LAUDER'S

Royal Northern Cream Scotch Whisky

Ask your Mess Superintendent to get it.

Archibald Lauder & Co.

Scotch Whisky Merchants

186, West George Street, Glasgow.

HOWAT

J & E HALL LTD

Refrigeration *for* Ships

J. & E. Hall's Machines are installed on many ships of H.M. Royal Navy, Foreign Navies, and on over half the World's refrigerated mercantile tonnage.

London: 10 St. Swithin's Lane

DARTFORD

EVINRUDE

OUTBOARDS

"More Fun Than Flying"

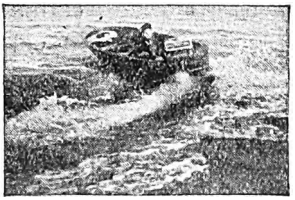

If you want a Winner *ORDER* an *EVINRUDE* for your Boat *NOW.*

Full particulars and prices sent at once on request.

GEORGE SPICER (Gaines Gears and Propellers) Market Place, Brentford.
Showrooms: 22, George St., Hanover Sq., W.1

Telephones: Ealing 2020; Mayfair 3510.
Telegrams: "Spinimane, Brentford." "Spinimane, Wesdo, London."

Digitized by Google

Correspondent Banks

NEARLY a century's accumulated experience and conservative progress have qualified the Westminster Bank to offer its characteristic services as a London correspondent to foreign banking establishments. It functions through a system of over 900 of its own branches in England and representation in every banking town in the world, and is amply equipped (as are the Paris and Brussels offices of the Westminster Foreign Bank) for specialized service in credits, collections, exchange, and all the ramifications of commercial finance. Banking houses wishing to establish a London connexion are invited to communicate with the Manager

WESTMINSTER BANK
LIMITED
Head Office: 41 Lothbury, London, E.C.2

Digitized by Google

Greenwich Hospital.

Educational Grants for Officers' Children.

The Admiralty have power to award Grants of £20 per annum from the funds of Greenwich Hospital towards the education and maintenance of the Sons and Daughters, between the ages of 10 and 18 years, of "Deceased or Distressed Commissioned Officers of the Royal Navy or Marines." These grants may extend for a period not exceeding 5 years, conduct and character being satisfactory, but in no case beyond the age of 18. Supplementary Grants, not exceeding £20 per annum, may be awarded in a limited number of cases.

The term "Commissioned Officers" includes Commissioned Officers from Warrant Rank and Chief Officers and Senior Mates of Coast Guard Cruisers.

It is open to Parents or Guardians to send Children to Schools in any part of the country, subject to Admiralty approval of the School selected.

Claims are considered in the following order:—

(1) Total orphans.
(2) Father killed, drowned, or deceased in H.M. Service.
(3) Father dead.
(4) Father living, mother dead.
(5) Cases not specified in the above classes.

Forms will be sent on application to the Director of Greenwich Hospital, Admiralty, S.W.1.

Over-Seas League Migration Scheme.

The Over-Seas League has formed a Migration Bureau for assisting retired Officers of the Services and Civil Servants in receipt of pensions who wish to settle in one of the Dominions where they can enjoy a good climate, a reasonable amount of social amenities, and where children will have a good prospect of a successful future.

Advisory Committees are being formed in the various Dominions to collect and forward to the Central Committee information about the conditions and prospects in their areas, and also welcome new-comers on their arrival and give them every assistance.

No member of the Advisory Committee has any commercial interest in the business of migration or sale of land, and their work is entirely voluntary.

Information, at present, is being obtained about British Columbia and New Zealand, and it is intended in the future to include all British Dominions and Colonies.

All enquiries should be addressed to the Over-Seas Migration Bureau, Over-Seas Club House, 4–5, Park Place, St. James's Street, London, S.W.1.

Digitized by Google

Greenwich Hospital.

Admission of Boys into Orphanages, Schools, or other Institutions, at the Expense of Greenwich Hospital Funds.

The Admiralty have power to admit into Orphanages, etc., Sons of deceased or incapacitated warrant officers, second mates of Coast Guard Cruisers, non-commissioned officers, petty officers, and men of the Royal Navy and Marines (and of men of the Royal Naval Reserve, killed or drowned in the service of the Crown).

Cases are considered according to the length, nature, and merit of the fathers' services, in the following order:—

(1) Total orphans.

(2) Orphans. Father killed, drowned, or deceased on duty; mother unable to look after the children.

(3) Exceptional cases.

Applications are not received until the candidates are 7¾ years of age, except under special circumstances.

Boys will be examined periodically as to their physical condition, and if fit and desirous for sea service they will be transferred to the Royal Hospital School, Greenwich; otherwise they will be retained until 14 years of age.

Forms will be sent on application to the Director of Greenwich Hospital, Admiralty, S.W.1.

KING WILLIAM IV.'s NAVAL ASYLUM, PENGE.

The Asylum comprises twelve houses for Widows and Orphan Daughters of Naval Officers, of the rank of Commander, Lieutenant, Navigating Officer, and Paymaster. Each house is endowed with the interest of £1,000 5 per cent. War Loan 1929/47.

Ladies are elected by the Governors, as vacancies occur. They must be out of the state of wedlock at time of admission, and if admitted as daughters they must be 40 years of age at least. Candidates will not be eligible who have a yearly income exceeding the rate of pension allowed by the Admiralty to widows of Naval Officers of the rank of the deceased husband or father.

They must be members of the Church of England.

For further particulars, application should be made to the Hon. Secretary.

Mr. Charles Knight,
12, Great Marlborough Street, London, W.

Digitized by Google

Greenwich Hospital.

Admission of Boys to the Royal Hospital School, Greenwich.

The complement of the School will not exceed 1,000 boys, sons of :—

Warrant Officers, Second Mates of Coast Guard Cruisers, non-commissioned officers, petty officers, and men of the Royal Navy and Marines.

Men of the Royal Naval Reserve, and

Other seafaring persons.

Cases are considered according to the length, nature, and merit of the fathers' services in the following order :—

(1) Total orphans.

(2) Orphans. Father killed, drowned, or deceased on duty. Mother living.

(3) Orphans. Father dead. Mother living.

(4) Orphans. Mother dead. Father living.

(5) Sons of men serving. Both parents living.

(6) Sons of Life pensioners; and of men entitled to the benefits of Greenwich Hospital. Both parents living.

(7) Sons of persons whose claims may be considered exceptional, and not coming within the foregoing classes.

Boys are eligible for admission between 11 and 14 years of age. They must be physically and educationally fit for sea service according to an established standard, and will undergo a stringent examination by a naval medical officer on entry. They must be able to read and write an easy sentence, and possess a knowledge of the four simple rules of arithmetic (Standard 3, Education Code).

Boys must enter into an agreement (together with their parents or guardians) to engage for continuous service in the Royal Navy from the age of 18.

Applications will not be received until the candidates are 9 years of age.

Forms will be sent on application to the Director of Greenwich Hospital, Admiralty, S.W.1.

Digitized by Google

Greenwich Hospital.

Admission of Girls into Schools to be Maintained at the Expense of Greenwich Hospital Funds.

The Admiralty have power to admit into Schools, etc., Daughters of Warrant Officers, Second Mates of Coast Guard Cruisers, and Non-Commissioned Officers, and Petty Officers and men of the Royal Navy or Marines.

Cases are considered according to the length of the fathers' services at sea, in the following order :—

(1) Total orphans.
(2) Father killed, drowned, or deceased in H.M. Service.
(3) Father dead.
(4) Father living, mother dead.
(5) Cases not specified in the above classes.

Applications are not received until the candidates are 8½ years of age, nor after 10 years of age, except under special circumstances.

Forms will be sent on application to the Director of Greenwich Hospital, Admiralty, S.W. 1.

KING GEORGE'S FUND FOR SAILORS.

(Incorporated by Royal Charter, 1920.)

PATRON - HIS MAJESTY THE KING.

PRESIDENT - H.R.H. THE DUKE OF YORK, K.G., G.C.V.O.

CHAIRMAN - H.R.H. THE DUKE OF CONNAUGHT, K.G., K.T., K.P.

IN AID OF MARINE BENEVOLENT INSTITUTIONS.

Over £601,750 has already been distributed towards the relief of seamen of the Royal Navy and the Merchant Service, their widows and dependents.

King George's Fund for Sailors stands as a permanent memorial to the gallantry and devotion to duty of British Seamen throughout the anxious years of the Great War.

Cheques, Money Orders, etc., should be made payable to King George's Fund for Sailors, and should be sent either to H.R.H. The Duke of Connaught (Chairman), or the Hon. Secretaries, Trinity House, London, E.C.3.

Digitized by Google

King Edward VII.'s Hospital for Officers,

17, Grosvenor Crescent, London, S.W. 1

Patron—HIS MAJESTY THE KING.

President - H.R.H. THE PRINCE OF WALES.

Vice-President - H.R.H. THE DUKE OF CONNAUGHT

Trustees:

SISTER AGNES, SIR BERNARD GREENWELL, BART.,
SIR ERNEST PALMER, BART., SIR EDWARD WARD, BART.,
MAJOR HAROLD WERNHER, CAPT. R. N. MACDONALD-BUCHANAN
(Scots Guards).

This Hospital was founded by "Sister Agnes" in April, 1904, and is for Regular Officers of the Royal Navy, Army, Indian Army and Royal Air Force on the Active List.

No charge whatever is made for maintenance or nursing, but officers are responsible for the payment of their physicians, surgeons, and treatment. There is no honorary Medical Staff. Patients may be treated by any Physician or Surgeon on the Staff of a London Hospital.

Officers not on the Active List can be admitted by arrangement, when the case is suitable.

Officers wishing to be admitted, or requiring further information, should write to Sister Agnes, 17, Grosvenor Crescent, S.W. 1, or call between the hours of 11 and 1.

Officers are asked to subscribe 10s. or more annually. Subscriptions may be sent, either by units or individuals, to Messrs. Cox & Co., "J" Branch, 16, Charing Cross, S.W. 1, or to Sister Agnes, 17, Grosvenor Crescent, S.W. 1, from whom Bankers' orders can be obtained.

SISTER AGNES.

January 1st, 1926.

"Rotely" Educational Grants.

Under the Will of the late MISS JANE ROTELY, of Swansea, Six Grants of the value of £20 a year each, are available in aid of the education and maintenance of sons of Officers of the Royal Navy and Royal Marines, not below Ward Room rank.

Candidates must not be under 10 years of age.

The Grants will be tenable for a period not exceeding 5 years and cannot be held after the age of 18.

Full particulars can be obtained on application to the Director of Greenwich Hospital, Admiralty, Whitehall, London, S.W.1.

Digitized by Google

The Royal Naval Fund.

(Founded in connection with the Royal Naval Exhibition, 1891.)

Patron :
HIS MAJESTY THE KING.

President :
H.R.H. The PRINCE OF WALES, K.G., K.T., K.P., G.C.S.I., G.C.M.G., G.C.I.E., G.C.V.O., G.B.E., M.C.

Vice-Presidents :

The FIRST LORD OF THE ADMIRALTY.

The Right Hon. the LORD MAYOR OF LONDON.

The ADMIRALS OF THE FLEET.

Trustees :

The Right Hon. LORD HAYTER.
Sir GEORGE WYATT TRUSCOTT, Bt.
Sir ALFRED EYLES, K.C.B., K.B.E
ROBERT A. HAYDON, Esq., LL.B.

Chairman of Executive Committee :
Admiral The Hon. Sir STANLEY C. J. COLVILLE, G.C.B., G.C.M.G., G.C.V.O., Vice-Admiral of the United Kingdom and Lieutenant of the Admiralty.

The Funds at present at the disposal of the Committee consist mainly of the income derived from the investment of the surplus proceeds of the Royal Naval Exhibition of 1891. The income so derived is expended in affording assistance to the Widows, Orphans or other dependent relatives of Seamen and Marines who have died while in the service of the Crown,* or within a period of seven years after discharge from the Service—provided the applicant is *not in receipt of a Service Dependant's pension.*

*NOTE.—Service of the Crown is here intended to mean borne on the books of one of H.M. Ships or any of the Marine Divisions at the time of decease.

DONORS of Fifty Guineas, or ANNUAL SUBSCRIBERS of Five Guineas become Life Governors, and, as such, members of the General Committee.

Applications, Subscriptions, &c., should be sent to
THE SECRETARY, ROYAL NAVAL FUND, c/o ROYAL UNITED SERVICE INSTITUTION, WHITEHALL, LONDON, S.W.1.

ROYAL MARINE OFFICERS' WIDOWS FUND.

Founded in 1766 for the purpose of providing Annuities to Widows of Subscribers.

TOTAL FUNDS, £70,000.

Registered under the Friendly Societies Acts. No. 1581, London.
At present Annuities range from £19 to £94.

Trustees :—GENERAL ST. G. B. ARMSTRONG, C.B., C.M.G.
COLONEL W. J. GAITSKELL.
LIEUT.-GENERAL F. C. EDWARDS.
GENERAL G. F. PENGELLEY.

All Officers on the Active List of the Royal Marines are eligible for membership and may obtain full particulars of the Agents to the Society, Westminster Bank, Limited, 26, Haymarket, London, S.W.1.

Digitized by Google

Queen Adelaide Naval Fund.

FOR THE RELIEF OF THE ORPHAN DAUGHTERS OF OFFICERS OF THE ROYAL NAVY AND ROYAL MARINES.

PATRON.—H.R.H. THE PRINCESS LOUISE (DUCHESS OF ARGYLL).
PRESIDENT.—ADMIRAL THE HON. SIR EDMUND R. FREMANTLE, G.C.B., &c., &c.
TREASURER.—*Lt.-Col.* W. B. STILWELL, D.S.O., *Westminster Bank, Ltd.*, 26, *Haymarket, S.W.*1.

OBJECTS OF THE FUND.

1. The Education of the Young.
2. The Maintenance of the Aged.
3. The casual Assistance of those in temporary Difficulty;

Donations and Annual Subscriptions are earnestly requested.

By Order of the Committee,
HAROLD LUDFORD (*Secretary*)
25, Sussex Place,
Queen's Gate, S.W.7.

ROYAL SCHOOL FOR NAVAL AND MARINE OFFICERS' DAUGHTERS

(LATE THE ROYAL NAVAL FEMALE SCHOOL),

ST. MARGARET'S, TWICKENHAM.

(UNDER THE PATRONAGE OF THEIR MAJESTIES, THE KING AND QUEEN.)

The School provides a high class modern education for girls, with board.

The Foundation provides for the election of pupils by Subscribers, and the parents of such pupils pay £12 a year for education, including board. Applications should reach the Secretary before March 1st. Elections take place annually in June.

The parents of other pupils received are charged fees in accordance with their incomes.

Daughters and granddaughters of Officers of the Royal Navy and Royal Marine, and daughters of Officers of the R.I.M. and R.N.R. of and above Wardroom rank (when there are vacancies for them) are eligible for admission. A limited number of day scholars is also taken.

There are £300 in Scholarships annually awarded. Prizes of Books are also distributed. The School is annually examined by the London University Extension Board.

Contributions, subscriptions and donations are earnestly solicited. Particulars and any information required may be obtained from the Office at the School, ST. MARGARET'S, TWICKENHAM.

MISS K. E. COPE, *Secretary.*

ROYAL UNITED SERVICE ORPHAN HOME

(FORMERLY ROYAL BRITISH FEMALE ORPHAN ASYLUM),

STOKE, DEVONPORT.

Patrons.—HIS MAJESTY THE KING.
HER MAJESTY THE QUEEN.

President.—VICE-ADMIRAL SIR RUDOLF W. BENTINCK, K.C.B., K.C.M.G.
President Ladies' Committee.—LADY BENTINCK.

Hon. Secretary and Treasurer—LIEUT.-COLONEL F. L. ALFORD.

Established at Devonport in 1839 to provide a Home for the Orphan Children of our Seamen, Marines and Soldiers, where they are maintained, clothed, educated and trained by an efficient Staff to qualify them for Domestic Service, or such other occupations as they are deemed suitable for.

Orphans of men of the R.N.A.S., R.N.R., and R.N.V.R. who have lost their lives whilst on duty in the Royal Navy are equally eligible.

The Home is open to children of all denominations.

Age for admission: 6 to 13 years.

Members of the general public and Officers and Men of the Royal Navy are cordially invited to visit the Home, which is open all day and every day (except Sunday) for inspection.

The Home is supported by voluntary contributions.

Subscriptions and donations will be gratefully received and should be addressed to the Hon. Treasurer, Royal United Service Orphan Home, Stoke, Devonport.

Digitized by Google

CHRIST'S HOSPITAL.

STOCK'S TRUST.

Two boys—sons of Naval Officers—are admitted on foundation of Christ's Hospital under the above Trust. The Admiralty nominate three candidates for each vacancy, and the final selection is made by the Council of Almoners of Christ's Hospital.

The existence of a vacancy is advertised in the principal London papers, the Army and Navy Gazette, and the United Service Gazette.

Candidates must be between the ages of 9 and 11 at the date of admission.

Applications should be addressed to the

SECRETARY OF THE ADMIRALTY.

ROYAL MATHEMATICAL FOUNDATION.

The Council of Almoners of Christ's Hospital also have 40 places reserved in the Boys' School of Christ's Hospital, Horsham, for sons of Officers, whether living or deceased, who hold or have held Commissions in the Royal Navy, Royal Marines or Royal Naval Reserve, and whose services are certified by the Admiralty to have been satisfactory. The main qualifications are that the parents must be in need of assistance and that the boys must be between the ages of 9 and 11 when admitted to the School. Maintenance and a public school education are provided at the cost of the Foundation, but in cases where the Council are of opinion that the parents can contribute to the cost, contributions are required, ranging from £10 to £40 a year, according to circumstances. Beyond such contributions there are only a few trifling expenses to the parents for games, underclothing, railway fares, &c. The Council have also a Fund for assisting such of the boys who, on leaving School, enter the Royal Navy as Cadets, &c. Forms of application and full particulars can be obtained on application to the Clerk of Christ's Hospital, 2C, Great Tower Street, E.C.3.

Charity of
WILLIAM KINLOCH

Administered by the Scottish Hospital of the Foundation of King Charles II.

Candidates for the benefits of the Charity must be Scotsmen who have served in the Navy or Army, who have become disabled through no fault of their own, who are in need and deserving, who are not inmates of Greenwich Hospital or Chelsea Hospital, who are not possessed of or entitled to an income from other sources amounting to or exceeding £31 10s. per annum, and who have not during the last six calendar months received Poor Law relief other than medical relief. Preference will be given to those who have been maimed or wounded in the service of their country.

Application for the benefits must be made in the first place in writing to the Secretary of the Scottish Hospital. Every applicant must state his name, address, age, and occupation, and the date of his entry into the Navy or Army, and the date and cause of his discharge therefrom, and must produce evidence of his qualification for the appointment.

(Sd.) T. R. MONCRIEFF,
Secretary Scottish Hospital,
Crane Court, Fleet Street, London, E.C.4.

Digitized by Google

KELLY COLLEGE, TAVISTOCK, DEVON.

NOTICE TO WIDOWS OF DECEASED NAVAL OFFICERS OF COMBATANT RANK.

Kelly College is a Public School, richly endowed under the terms of the will of Admiral Kelly. The site is 340 feet above the sea, on the edge of Dartmoor, and is exceptionally healthy. The buildings are modern and thoroughly well equipped.

When there are vacancies, sons of Naval Officers of limited means are taken at a reduced fee.

Foundationers pay no Boarding Fee, and only half the Tuition Fee, *i.e.*, £12 10s. per annum.

Foundationerships are open in the first instance to Founder's Kin and the sons of deceased Naval Officers of combatant rank.

The number of Foundationerships is at present nine. Elections take place as a rule in June.

Names of candidates are received at any time, and each case is considered on its merits by the Trustees.

All candidates have to pass a qualifying Examination.

Copies of prospectus and all information can be had from

THE BURSAR, Eng. Comdr. P. REEVE, R.N., or
THE HEAD MASTER, Rev. N. MILLER, M.A. (late House Master, Haileybury College),
KELLY COLLEGE, TAVISTOCK, DEVON.

THE ROYAL NAVAL SCHOLARSHIP FUND.

(FORMERLY THE ROYAL NAVAL SCHOOL.)

The Governors of the above Fund award a certain number of Scholarships as they become vacant from time to time, to sons of Naval and Marine Officers of not less than Ward-room rank. No examination is required.

Junior Scholarships (not exceeding £20 p.a. for day boys, or £40 p.a. for boarders) are awarded to candidates between the ages of 8 and 16, and may be tenable till the age of 18. They are tenable at any Secondary School approved by the parent or guardian of the Scholar and by the Governors, which is on the *List of Secondary Schools Recognised by the Board of Education as Efficient, or which is specially approved by the Board of Education for the purpose; or at any Institution of technical, professional, or industrial instruction approved by the Governors. There are in addition a few special Scholarships of £50 p.a., one of which is tenable at Oundle School.

Senior Scholarships (not exceeding £50 p.a.) are awarded to candidates between the ages of 16 and 19. They are not tenable for more than four years, and may be held at any University or any Institution of technical, professional, or industrial instruction approved by the Governors.

Full particulars of the above Scholarships, together with forms of application may be obtained from the SECRETARY, Royal Naval Scholarship Fund, Walter House, 422, Strand, London, W.C. 2.

* *The above List of Schools may be obtained, price 5/- net, or by post 5/3, from H.M. Stationery Office, Adastral House, Kingsway, London, W.C. 2, or through any bookseller.*

Digitized by Google

THE SOLDIERS', SAILORS' & AIRMEN'S FAMILIES' ASSOCIATION

(INSTITUTED 1885.)
(*Incorporated by Royal Charter* 1926.)

Patrons.
HIS MAJESTY THE KING.
HER MAJESTY THE QUEEN.

Vice-Patron.
FIELD-MARSHAL H.R.H. THE DUKE OF CONNAUGHT, K.G.

President of the Council.
HER MAJESTY THE QUEEN.

Chairman.
LIEUT.-GENERAL THE HON. SIR FREDERICK W. STOPFORD, K.C.B., K.C.M.G., K.C.V.O.

Vice-Chairman.
THE COUNTESS OF MARCH, C.B.E.

Hon. Treasurer.
ADMIRAL SIR HENRY B. PELLY, K.C.V.O., C.B

Secretary and Organiser.
H. F. SAINSBURY, ESQ.

The following are the objects of the Association :—

1st. To find employment for, and to make *temporary* grants to the Wives, Families, Widows, Orphans, and other dependants of Sailors, Soldiers, and Airmen, both while serving and after leaving the Service.

2nd. *The Officers' Branch* (instituted 1886), and the *Homes for Officers' Widows and Daughters* (instituted 1899),

(*a*) To provide unfurnished Apartments, rent free, subject to certain limitations as to age and income, for the Widows and unmarried Daughters of Commissioned Officers.

(*b*) To aid with small temporary grants, as funds will admit, necessitous Widows of Commissioned Officers; and to help towards the admission of Officers' children into schools.

3rd. *The Nursing Branch* (instituted 1892).
To supply qualified District Nurses to attend the Families of Service Men at important Naval and Military Stations as well as to give instruction in matters of Health and Hygiene.

4th. *The Clothing Branch* (instituted 1895).
To supply suitable clothing at home and abroad to the wives and families of Service Men.

All information can be obtained from the Secretary at the Head Office, 23, Queen Anne's Gate, Westminster, S.W. 1.

Telegraphic Address—GILDEA, PARL, LONDON. Telephone—VICTORIA 0396.

Digitized by Google

THE INCORPORATED SOLDIERS' AND SAILORS' HELP SOCIETY.

Patrons:
HIS MAJESTY THE KING.
HER MAJESTY THE QUEEN.

The Council:
President.—FIELD-MARSHAL H.R.H. THE DUKE OF CONNAUGHT, K.G.

Vice-Presidents—
H.R.H. THE PRINCESS BEATRICE.
H.R.H. PRINCESS ARTHUR OF CONNAUGHT.

The Executive Committee:
Chairman—THE COUNTESS ROBERTS, D.B.E.
Vice-Chairman—SIR HARRY GREER, D.L.

The OBJECTS of the Society are:—

(1) To help Soldiers and Sailors by providing them with the name and address of a "Friend" in each parish or ward throughout the Kingdom to whom they may be commended on discharge from the Army or Navy for aid in obtaining employment or other forms of help suited to their needs.

(2) In time of War, to arrange for accommodation of sick and wounded Convalescent Soldiers and Sailors in Temporary Convalescent Homes and Private Houses.

(3) To establish and maintain Convalescent Homes and Homes of Rest for discharged Soldiers and Sailors who are disabled and necessitous, and to contribute to the support of such cases in their own homes, if considered necessary.

(4) To teach useful Trades to men discharged as medically unfit, who, by reason of their disability consequent on their service, are unable to take ordinary employment, and to make such cases, as far as possible, self-supporting by disposing of the work they turn out.

Employment was found during 1903-26 for 88,204 discharged Soldiers or Sailors, while 411,264 were assisted with money or clothing, 19,927 sick and wounded convalescents have been received into the temporary Convalescent Homes at disposal of the Society; 345,462 cases were dealt with in other ways, and 2,864 men disabled on Active Service have been admitted to 31 December, 1927, to The Lord Roberts Memorial Workshops in London and Provincial Branches since the beginning of the European War.

Secretary—Major-General Sir BERTRAM BOYCE, K.C.M.G., C.B., D.S.O.,
122, Brompton Rd., S.W. 3.

Telegrams—"PEACEFUL KNIGHTS, LONDON."
Telephone—SLOANE 2144-5.

Digitized by Google

The Royal Naval Benevolent Trust.

(Grand Fleet and Kindred Funds).
Incorporated by Royal Charter.
2nd May, 1922.

Patron.

HIS MAJESTY THE KING.

Governors.

COMMANDER-IN-CHIEF, PORTSMOUTH.
COMMANDER-IN-CHIEF, PLYMOUTH.
COMMANDER-IN-CHIEF, THE NORE.
THE ADJUTANT-GENERAL OF THE ROYAL MARINES.

President.

VICE-ADMIRAL SIR HENRY T. BULLER, K.C.V.O., C.B., A.D.C

Honorary Treasurer.

PAYMASTER CAPTAIN H. R. RUSSELL, C.B., C.M.G., R.N.

Committees of Management.

The Central Committee consists of The Governors, The President and the Honorary Treasurer who are ex-officio members, and 18 Ordinary Members, elected as follows:—

(1) 8 Officers of the rank of Lieut.-Commander or above, nominated by the Commanders-in-Chief of the various commands, as the Admiralty shall from time to time direct.
(2) 5 Chief Petty Officers, Petty Officers, Non-Commissioned Officers or Men, of whom 1 shall be an ex-service Rating elected by each of the Local Committees of Portsmouth, Devonport and Chatham, from amongst the members of the respective Local Committees.

The Local Committees consist of 30 Ordinary Members (25 of whom are serving Ratings and 5 ex-service Ratings), and 4 Advisory Members being Officers of the rank of Lieut.-Commander and upwards who are nominated by the Commander-in-Chief of the Port which the Committee represents.

The Primary Beneficial Objects as laid down by the Royal Charter are:—

(a) To provide relief in cases of necessity or distress to those who have served or are serving as Chief Petty Officers, Petty Officers, Non-Commissioned Officers or other Ratings in the Royal Navy, Royal Marines, Royal Naval Reserve and Royal Naval Volunteer Reserve, particularly those who have served during the late War, or in connection therewith.
(b) To make provision of training for such persons for civil life, and assistance in order that they may obtain suitable employment after leaving the service.
(c) To make contributions either directly or through the agency of other benevolent or educational institutions to the care, training, maintenance and welfare of the families and dependents of such persons in cases of necessity or distress.

Subscriptions and Donations should be forwarded to:—

The General Secretary,
The Royal Naval Benevolent Trust (Grand Fleet and Kindred Funds).
10, New Road, ROCHESTER, Kent.

And any information as to the work of the Trust or the Local Committees, can be obtained from:—

The Hon. Local Secretary,
The Royal Naval Benevolent Trust (Grand Fleet and Kindred Funds).

Chatham.	*Devonport.*	*Portsmouth.*
188, High Street.	Royal Sailors' Rest, Catherine Street.	Buckingham Street.
Phone No. 2066.	Phone 512.	Phone 3149.

Digitized by Google

Lloyd's Patriotic Fund.

LLOYD'S BUILDING. 3–6, LIME STREET, LONDON, E.C. 3.

(ESTABLISHED IN 1803.)

This Fund is administered by Trustees under a scheme approved by the Charity Commissioners, in whose name the Capital is invested.

The Trustees grant pecuniary aid to such Officers, Soldiers, Seamen and Marines, or their Widows, Orphans or Dependent Relatives, as, in the opinion of the Trustees, shall be fitting objects for such aid, having special regard to long and meritorious service, and to suffering and losses arising during active service. With the exception of the families of Naval Officers, only very few cases arising out of the Great War can be considered at present.

This Fund also nominates children of such Officers and Men to Army and Navy Schools.

The balance of the Mansion House South African War Fund is also administered for the benefit of men disabled by wounds, disease or sickness in that War, discharged "medically unfit" in consequence, and unable to work on account of their disability.

Applications and inquiries should be addressed to the Secretary, who will be very pleased to receive subscriptions on behalf of this Fund. Cheques and Postal Orders should be crossed "National Provincial Bank, Ltd."

NAVY RECORDS SOCIETY

FOUNDED IN 1893,

with the object of rendering the

HISTORY AND TRADITIONS OF THE ROYAL NAVY

more widely known by printing

Unpublished or rare works of Naval interest;

Memoirs of correspondence of distinguished Naval Officers;

Collections of letters relating to the administration of the Navy, etc.

The subscription of *One Guinea* per annum entitles to one copy of each work issued during the year.

For particulars of membership and list of works already issued, and the terms on which they can be obtained, apply to the Secretary :—

MR. W. G. PERRIN,
ADMIRALTY, S.W.1.

Digitized by Google

THE QUEEN VICTORIA SCHOOL FOR THE SONS OF SCOTTISH SAILORS AND SOLDIERS.

DUNBLANE, SCOTLAND.

(Being the Scottish National Memorial to Queen Victoria and to the Sailors and Soldiers of Scotland who died in the South African War.)

Commissioners:

THE SECRETARY OF STATE FOR SCOTLAND (*President*).

THE GENERAL OFFICER COMMANDING-IN-CHIEF, Scottish Command (*Vice-President*).

THE LORD JUSTICE GENERAL.

and others representing Scotland, the Navy, and the Army.

Commandant:

MAJOR A. C. T. WHITE, V.C., M.C.

Adjutant and Quarter-Master—

MAJOR & QR.-MR. J. N. MACRAE, D.S.O., Seaforth Highrs.

This School will afford—

A thorough elementary education; and
In exceptional cases, a higher education for boys between 14 and 16, of a character giving definite preparation in special subjects for the practical work of life.

Admission is open to (*a*) the sons of soldiers who are serving or who have served in Scottish Regiments; (*b*) sons of Scotsmen who are serving or who have served in any Regular branch of the Naval or Military Forces; and (*c*) sons of Scotsmen who, while serving in any other branch of the Naval or Military Forces, have been employed on active service. The preference in admission will be regulated as follows:—

1st. Nominated boys.
2nd. Orphans.
3rd. Those whose fathers have been killed in action or died on foreign or home service.
4th. Those who have lost their mothers and whose fathers are serving abroad.
5th. Those whose fathers are ordered on service abroad and whose parents have other children to maintain.
6th. Those of sailors and soldiers generally.

Nominations will be subject to the selection of the Governing Body and will be given in accordance with the sums subscribed as laid down in the rules.

One nomination will be given to the Royal Navy for every £250 subscribed. The right of nomination on behalf of the Royal Navy will be exercised as may be directed by the Admiralty.

All information can be obtained from the Commandant.

Digitized by Google

MARINE SOCIETY

(INSTITUTED 1756.)

PATRON ... H.M. THE KING.
PRESIDENT ... ... THE EARL OF ROMNEY.

HAWKINS TRUST.

For the Relief of Widows of Captains, Commanders, and Lieutenants of the Royal Navy.

The income of this Fund is appropriated every year in the month of June in donations of £10 each to 43 Widows.

If there be not 43 applicants, grants may be increased to the extent of £30.

Applications to be made annually in April.

Only Widows of Officers of the above ranks are eligible to receive grants.

COLONEL KELLY HOLDSWORTH TRUST.

For the benefit of the Widows and Orphans of Naval Officers of and above the rank of Commander (Executive Branch).

The income of this Fund is appropriated every year in the month of December. Applications to be made annually in October.

HICKES TRUST.

For the Relief of Poor Boys and Girls, preference being given to the Orphans of Seafaring Men.

IN TIME OF PEACE, one-half the income of this Fund is devoted to the fitting of poor girls to useful trades, and one-half to training and fitting out boys for the sea.

IN TIME OF WAR, the whole income of the Fund is devoted to training and fitting out boys for the sea.

Applications for girls to be made to the Secretary.

TRAINING SHIP "WARSPITE," GREENHITHE.

For Boys of Good Character desirous of a Sea Life.

The Society annually trains about 210 boys of good character for a sea life only, and of this number about one-half enter the ROYAL NAVY.

From 1756 to 1925 over 68,710 boys have been sent to sea, of whom 20,810 joined the Royal Navy.

Candidates are trained, clothed, and maintained free of all expense to parents or guardians.

Requirements of candidates—

Age, between 14 and 16 years.
Height, not less than 4 feet 11 inches, without shoes.
Must have parents' consent.

Further information can be obtained from the Secretary, who will gladly acknowledge contributions at

MARINE SOCIETY'S OFFICE, "WARSPITE,"
Clark's Place, Bishopsgate, E.C. 2.

Digitized by Google

ROYAL NAVAL VICTORIA FUND.

OBJECT OF SOCIETY.

To provide Annuities (by Mutual Assurance) for the Widows, Orphans, and other dependent relatives of Officers of the Royal Navy, Royal Marines, Royal Naval Reserve, Royal Naval Volunteers, and Admiralty Salaried Civil Servants.

ANNUITIES.—Class I.

The amount of Annuity is either £10, £20, £30, £40, or £50, for which a Member pays a rateable contribution varying with his age and that of the Nominee. Annuities may be continued to Children on easy terms.

The Nominees of Members enrolled before the 31st December, 1912, are entitled to a Bonus of one year's Annuity on the death of a Member.

SUBSCRIPTION.—Class II.

Officers who may not immediately require to make such provision for their dependent relatives are invited to join Class II. Subscription £1 per annum, which will be allowed for if they subsequently join Class I., or if they do not join Class I., may be repaid at death to their Nominee.

HON. SECRETARY:

Paymaster Capt. WILLIAM H. CAMPION, R.N.

Address: H.M. Dockyard, Portsmouth.

NAVAL MEDICAL COMPASSIONATE FUND

(formerly known as the Naval Medical Supplemental Fund).

Established by Order in Council of August 13th, 1817.

The Directors of the above Fund have power to grant annually relief to the Widows and Orphans, in necessitous circumstances, of Medical Officers of the Royal Navy who, at the time of their death, were Subscribers to the Fund, and who were not more than nine months in arrear with their subscriptions.

Medical Officers on the Active List of the Royal Navy, who have not yet subscribed, are invited to do so at an Annual Subscription of ONE GUINEA.

Subscriptions, applications for relief, etc., should be sent to:—

The Honorary Secretary of the Fund, Medical Department of the Navy, Admiralty, S.W.1.

Digitized by Google

ROYAL NAVAL AND MARINE ORPHAN HOME,

ST. MICHAEL'S ROAD, PORTSMOUTH.

Mun. Tel. 6130.

Patrons:
HIS MOST GRACIOUS MAJESTY KING GEORGE V.
HER MOST GRACIOUS MAJESTY QUEEN MARY.
CAPTAIN H.R.H. THE DUKE OF YORK, K.G., G.C.V.O., R.N.
President: ADMIRAL *Sir* OSMOND DE B. BROCK, K.C.B., K.C.M.G., K.C.V.O.
President of Ladies' Committee: LADY BROCK.
Hon. Secretary of Ladies' Committee: MRS. GRANT.
Secretary: PAYMASTER-CAPTAIN R. F. WARDROPER, R.N.

THE object of the Home is to provide primarily for the fatherless and/or motherless children of those below Warrant Rank serving or who have served in His Majesty's Navy or Royal Marines.

If accommodation is available to receive the children of men below Warrant Rank serving or who have served in His Majesty's Navy or Royal Marines when very special circumstances render this desirable in the interests of the children.

To give the children a useful and religious education according to the principles of the Church of England, and to support and clothe them. To train and equip the girls for domestic service or such other occupation as the Directors deem advisable. To give appropriate training and equipment to the boys.

In selecting children for entry each case will be considered on its merits. As a general rule fatherless children will be deemed to have first claim.

In every case the Directors will determine, according to the circumstances of the case, whether a contribution is to be made by the parent or guardian to assist in the maintenance of the child and what the amount of the contribution shall be.

In the Home there is accommodation for 110 girls; these are eligible for admission between the ages of 7 and 11 years. There is also accommodation for 30 infant boys and girls between the ages of 4½ and 7 years.

The girls are under the guidance of a capable Matron, assisted by properly qualified Instructresses; between the ages of 14 and 16 they are subject to a course of domestic training in the Home, unless they have qualified for the Secondary School course, when their schooling is continued, and every girl who shows a particular aptitude for any special subject is given facilities for pursuing her studies at the Municipal College.

Boys over the age of 7 years are sent to the Swanley Home in Kent, where they are maintained and educated until they reach the age of 14. Suitable boys who wish to go to sea are retained there until they are 16 and given special education and facilities for entering the Mercantile Marine as apprentices.

Accommodation for 59 boys, maintained by the funds of the Home, is available at Swanley.

The Directors depend upon voluntary contributions for funds to carry on the Home; the number of children they can receive is governed by the amount of pecuniary support given. They therefore confidently appeal for help in carrying on and extending these works of usefulness; rescuing from want and misery, and educating and rendering fit for a useful and happy life the orphan children of those who have served their Country and who, in many cases whilst thus engaged, have lost their lives in war, or by shipwreck or illness.

Visitors are cordially invited to view the Institution, which is open daily for inspection from 11 a.m. till 8 p.m., Saturdays excepted.

ROYAL NAVAL AND MARINE ORPHAN HOME,

THE NORE, OXFORD ROAD, GILLINGHAM, KENT.

Telephone No. Gillhm. 86.

Trustees:
ADMIRAL ARTHUR Y. MOGGRIDGE, ADMIRAL SEYMOUR E. ERSKINE, C.B., and F. H. DAY, ESQ.
President: THE COMMANDER-IN-CHIEF, THE NORE.
Vice-President: THE COMMODORE, R.N. Barracks, Chatham.

THE object of the Home is to provide for the fatherless children of our Seamen and Marines, and ensure them a practical training, including all household and laundry work under a capable Matron, with a view to domestic service. Every effort is made to secure good situations for the girls on leaving the Home.

If any girl shows a particular aptitude for special work outside domestic service she is given her chance, if practicable.

To encourage those educationally inclined, "Nore Scholarships" at the Chatham Secondary School, at the expense of the Funds, have been instituted.

On 31st December, 1922, 87 girls were maintained in the Home in addition to 38 boys maintained at Swanley and other Homes.

All denominations are accepted, and orphans of men of the R.N.R. and R.N.V.R. who have lost their lives whilst on duty in the Royal Navy, are equally eligible with those of men of the Royal Navy. Age for admission 5 to 12 years.

The Home is governed by a Committee of officers and men, who earnestly invite visitors to view the Home.

The extent of the good work of the Home depends on voluntary contributions, and all donations will be gratefully received. Donations should be sent to the Hon. Treasurer and all correspondence to the Hon. Secretary, addressing in both cases to the Royal Naval Barracks, Chatham.

Digitized by Google

ROYAL UNITED SERVICE INSTITUTION, WHITEHALL, S.W.1.

THE ONLY PROFESSIONAL INSTITUTION OPEN WITHOUT BALLOT TO ALL OFFICERS OF THE NAVY, ARMY, AND AUXILIARY FORCES.

It contains the best Professional Library in the United Kingdom; an excellent collection of Maps and Charts; a Reading Room provided with the leading papers, periodicals, and writing materials; Museum in Banqueting House adjoining, also a theatre in which lectures upon professional subjects, ollowed by discussions, are frequently given.

TERMS OF MEMBERSHIP.

Annual Members, £2 2 0 on entrance, £1 5 0 annually.
Life Member £20 0 0

The Journal of the Institution, published quarterly and sent to all members post free, contains the lectures given in the theatre; also other papers on professional subjects, notices of books, &c.

Gentlemen joining on or after the 1st October are not charged the following year's subscription.

For further information apply to the Secretary.

THE ROYAL SAILORS' ORPHAN GIRLS' SCHOOL AND HOME 96, Fitzjohn's Avenue, Hampstead, London, N.W.3

Patron: His Majesty the King.

SECRETARY . . . . . F. R. D'O. MONRO.

The Royal Sailors' Orphan Girls' School and Home, 96, Fitzjohn's Avenue Hampstead, N.W., have vacancies for Girls between the ages of 4 and 12 who have lost either Father or Mother and whose Father was in the Royal Navy. the Royal Marines or the Merchant Service. Applications for admission should be made to the Secretary at the Home.

THE LIEUTENANT ALISTAIR GORDON CAMERON, D.S.C., R.N.R. MEMORIAL FUND.

This Fund has been settled in trust as a memorial to Lieutenant Alistair Gordon Cameron, D.S.C., R.N.R., who was lost in Submarine E 16 on the 22nd August, 1916.

A principal of £5,000 has been invested in Government Stock, and the Trustees are directed to apply the free income arising from it in providing financial assistance to Commissioned Officers of the Royal Navy, Royal Marines, and Royal Naval Reserve, who may be suffering from total or partial disablement sustained on service, and to the dependent relatives of Commissioned Officers in these branches of His Majesty's Forces who lost their lives on service in the Great War or on service subsequently, and in affording such assistance to any Commissioned Officers in these services, and to the dependent relatives of such Officers outside the foregoing categories, whose circumstances in any special respect render them, in the opinion of the Trustees, deserving of the same. Beneficiaries under the Trust must satisfy the Trustees that they are deserving and in necessitous circumstances through conditions beyond their control.

All communications should be addressed to:—D. M. McKinnon, Esq. Procurator-Fiscal's Office, County Buildings. Oban.

Digitized by Google

ROYAL NAVAL BENEVOLENT SOCIETY.

Instituted 1739.

Incorporated by Royal Charter, 26th April, 1838

Patron: His Majesty the King.

President:

ADMIRAL OF THE FLEET SIR WILLIAM H. MAY, G.C.B., G.C.V.O.

1. Objects:—

To afford relief to distressed officers of the Royal Navy, their widows, orphans, mothers and sisters.

2. Subscription:—

For all officers on the active list of and above Ward-Room rank and all officers on the retired list who held such rank whilst still serving on the active list, the annual subscription to the Society is one guinea; but, in the cases of officers on full-pay, half-pay or retired pay whose service emoluments are less than one guinea a day, the annual subscription may be one day's service emoluments which the officer was receiving on the 1st January in each year. Life membership may be secured on payment of a sum of not less than £10.

3. Assistance:—

Grants are made by a Quarterly Court on the recommendation of the Committee. Each application is carefully considered and is dealt with on its merits. Only one grant is made to an applicant in any one year, but the number of recipients in a family is not limited.

4. The Society's Committee:—

The Committee consists of not less than 15 members, each of whom is elected for three years at one of the Quarterly Courts held in the third week in January, April, July and October in every year. The Quarterly Courts are open to all members and notice of them is published beforehand in the "Naval and Military Record" and "Morning Post."

5. General Remarks:—

Membership of the Society is in the nature of an insurance against unforeseen misfortunes that may happen to officers or their near relations owing to illness, accident, old age or other cause.

The following six cases taken at random from the registers show how large the aggregate grants often become in proportion to the subscriptions paid:—

Member subscribed in all	Relatives have received so far	
1. £13 15*s.*	£230 ...	(2 recipients)
2. £11 10*s.*	£922 ...	(3 ,,)
3. £4...	£410 ...	(1 ,,)
4. £7...	£1528 ...	(4 ,,)
5. £1...	£792 ...	(2 ,,)
6. £3 16*s.* 6*d.*	£210 ...	(1 ,,)

Officers desirous of joining are requested to forward their subscriptions to the Secretary, from whom Banker's Order forms and any further information regarding the Society can be obtained.

The Royal Naval Benevolent Society should not be confused with the Royal Naval Benevolent Trust.

Paymaster-Captain E. W. C. THRING, C.B., R.N. (Secretary).
18, Adam Street, Adelphi, London, W.C.2.

Digitized by Google

GEORGE GUTHRIE'S FUND.

Education of the Sons of Scotsmen Killed or Disabled in the War.

This Fund was settled in trust as a Memorial of Lieutenant GEORGE WATSON GUTHRIE, M.B., C.M., of the Royal Army Medical Corps, who was killed in action at Beaucourt, France, on November 13, 1916.

Dr. Guthrie, who was born in 1876, was the youngest son of the Rev. David Guthrie, Minister of the Free Church of Scotland at Liberton, and was a grandson of the Rev. Dr. Thomas Guthrie of Edinburgh. He took his medical degrees at the University of Edinburgh in 1900, and then proceeded to London, where he became a house surgeon at Middlesex Hospital. Owing to a serious illness he decided to relinquish his medical career, and accepted a business appointment in South America. For some years before the War he was resident in Chili and Peru.

In 1916 he received a commission in the R.A.M.C. and was sent to France. He was attached to the Naval Division, and was killed by a shell at Beaucourt while attending to the wounded in the open field under heavy fire.

The Fund produces an annual free income of about £1,000.

The Trustees are Mr. W. K. DICKSON, LL.D., Advocate, Edinburgh; the Right Hon. H. P. MACMILLAN, K.C.; Mr. E. F. H. BRADBY, Solicitor, London; and Sir GEORGE MACDONALD, K.C.B., Secretary of the Scottish Education Department.

The Trustees are directed to apply the free income of the Fund for the purpose of educating and training for professional life or for business, or maintaining during the period of education and training or assisting to educate or maintain the sons of Scottish officers, warrant officers, non-commissioned officers, and men of the Royal Navy, the Army, and the Royal Air Force, and their auxiliary services, wherever resident, who have served in the War, and who either have been killed in action, or been drowned, have died of wounds, accidents, or illness contracted in the course of their active service, or have been so disabled during such service as to be unable to give their sons such a position, education, and training as they would otherwise have been able to do.

The Trustees are to be the sole judges of the qualifications of the applicants, and as to whether the facts properly infer Scottish nationality.

In dealing with applications they are to give full weight to the character and social upbringing of the applicants, as well as to their educational attainments and capacity.

After the expiry of twenty-five years from November 11, 1918, being the date of the cessation of hostilities in the late War, the Fund is to be transferred to the University of Edinburgh for the purpose of endowing post graduate research fellowships, to be known as "GEORGE GUTHRIE'S FELLOWSHIPS."

A wide discretion has been left to the Trustees, and they have not laid down any hard-and-fast scheme with regard to the allocation of grants from the Fund. They are prepared to consider each individual case on its merits, being guided by the general principle that the purpose of the Trust is to benefit boys whose family circumstances before the War were such that they might reasonably have looked forward to becoming officers in His Majesty's Service, or to entering professional or business life, and who on account of the death or disablement of their fathers in the War are unable to obtain, or to continue, the necessary education without assistance.

The Trustees invite applications on behalf of boys who are so situated. They will also be glad to receive suggestions as to suitable cases.

All communications should be addressed to the Agents for the Trust, Messrs. Murray, Beith & Murray, W.S., 43 Castle Street, Edinburgh.

October, 1925.

Digitized by Google

LIVERPOOL COLLEGE

War Memorial Entrance Scholarships.

The War Memorial Scholarship Fund provides free admission for a certain number of boys, being sons of Commissioned Officers killed or entirely disabled while on service with any arm of H.M. Forces during the recent War, or, if Old Liverpool College Boys, while on service in any rank.

The Johnston War Memorial Scholarships can be held concurrently with these Scholarships.

Full particulars on application to The Principal, Liverpool College, Sefton Park Road, Liverpool.

R.N. & R.M. WARRANT OFFICERS' BENEVOLENT FUND.

The object of this Fund is to alleviate cases of distress that may arise among Warrant Officers of the Royal Navy and Royal Marines.

Officers eligible for assistance are "All officers of and from Warrant Rank under the Rank of Lieutenant".

The general work of the Fund will be carried out by the local Branch Councils of the Benevolent Associations at Chatham, Portsmouth and Devonport, who will forward their recommendations to a Central Council at the Admiralty consisting of:—

The President of the Executive Council of the R.N. & R.M. Warrant Officers' Benevolent Associations.

Mr. A. W. J. Davies, M.B.E., of Greenwich Hospital Dept., Admiralty (*Hon. Secretary*).

The Central Council will make such grants as funds permit, and will meet half-yearly.

THE OFFICERS' BENEVOLENT DEPARTMENT

OF THE

BRITISH LEGION

Incorporated under Royal Charter as

THE OFFICERS' ASSOCIATION

Patron—HIS MAJESTY THE KING.

Presidents—

Admiral of the Fleet the EARL BEATTY, G.C.B., O.M., G.C.V.O., D.S.O., D.C.L. (Oxon.) LL.D.
General the Hon. Sir HERBERT A. LAWRENCE, G.C.B., LL.D.
Marshal of the Royal Air Force Sir HUGH M. TRENCHARD, Bart. G.C.B., D.S.O., D.C.L., LL.D.

The general policy of the Department is to promote the wellbeing of all who have held His Majesty's Commission, and of their wives, widows and dependents; to relieve distress from causes arising out of the War so far as funds permit, and, wherever possible, to make the recipient of relief independent by giving him or her a fresh start in life. The Department also deals with applications from disabled ex-nurses of the Pensionable Services, and has an Employment Bureau at 3/4, Clement's Inn, Strand, W.C. for ex-officers.

The Department endeavours generally to co-ordinate the activities of the various societies which are in existence for the benefit of ex-officers and their families.

Officers are invited to become Subscribers, Annual Subscribers, and Life Subscribers to the Officers' Benevolent Department of the British Legion. The Annual Subscription is 10s. 6d., Life Subscription is £5. 5s., and the Regimental Subscription (Battalion or equivalent) is £10 10s. All units are invited to subscribe, and donations will be gratefully accepted.

Applications for any further particulars should be made to—

The General Secretary, Officers' Benevolent Department, 8, Eaton Square, London, S.W.1.

Digitized by Google

ARMY, NAVY AND MARINE, AND AIR FORCE PROVIDENT SOCIETY.

Established in 1889 to provide Annuities for the Widows (or Orphan Children) of its Members.

Officers holding permanent Commissions in the Royal Navy, Army, Royal Marines, Royal Indian Marine, or Royal Air Force are eligible for membership provided they are under 50 years of age. Each Officer may take up either one, two, three or four Memberships.

Under present rules an Annuity of £2 10s. for each Membership (£10 for four Memberships) is payable when the Membership has been held for six years. The annuity increases after each subsequent year up to a maximum of £13 for each Membership (£52 for four Memberships). If death takes place before the Membership has been held for six years the contributions are refunded to the widow (or orphan children).

Full particulars and form of application can be obtained from the Secretary :—

LIEUT.-COL. T. G. SKEATS, O.B.E.,
45, AVONDALE ROAD. BROMLEY, KENT.

The United Services Trustee

123, Pall Mall, S.W.1.

Honorary Directors.

R. L. BARCLAY, ESQ., C.B.E. (*Chairman*).
THE LORD DESBOROUGH, K.C.V.O. (*Deputy Chairman*).
THE RT. HON. LORD BUCKMASTER.
LIEUT.-GENERAL SIR GERALD F. ELLISON, K.C.B., K.C.M.G.
GENERAL SIR ARCHIBALD HUNTER, G.C.B., G.C.V.O., D.S.O.
SIR WALTER LAWRENCE, BART., G.C.I.E., G.C.V.O., C.B.
SIR WILLIAM PLENDER, BART., G.B.E.
PAYMASTER REAR-ADMIRAL B. C. ALLEN, C.B., M.V.O.

The United Services Trustee is constituted as a non-profit sharing Corporation under the Companies Acts, and has been formed especially to act as Custodian Trustee for funds raised for the benefit of His Majesty's Forces and other Charitable Funds. The Corporation also has power to undertake individual Trusts for any person or persons who may have served in His Majesty's Forces or their relations or dependants.

The purchase and sale of investments, collection of dividends and recovery of Income Tax are all matters on which The United Services Trustee is willing to give expert advice and assistance.

Any further information can be obtained from the Secretary at the above address. Telephone : Regent 1957.

Digitized by Google

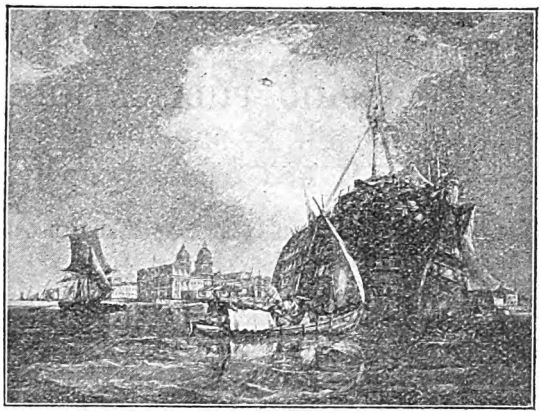

The old "Dreadnought" as she lay in the Thames off Greenwich. (Removed on Shore, 1870.)

No sick sailor is ever refused admission to the "Dreadnought."

The Merchant Seaman is dependent upon th "Dreadnought" for relief in time of illness or accident.

Many of the patients have seen service in the Royal Navy.

Officers and men of the Royal Navy suffering from tubercle may receive treatment at King George's Sanatorium for Sailors, which is now equipped with a new Sunlight Unit.

THE "DREADNOUGHT"

Seamen's Hospital Society

GREENWICH.

INCORPORATED BY ACT OF PARLIAMENT 3° Gul. IV. Cap. IX.

President: HIS ROYAL HIGHNESS THE DUKE OF YORK, *K.G., G.C.V.O.*

Committee of Management.

Captain *Sir* Arthur W. Clarke, *K.B.E.* (*Trinity House*), *Chairman.*

Captain *Sir* Ion Hamilton Benn, *Bt., C.B., D.S.O.*, R.N.V.R., *Deputy Chairman.*

F. S. A. Baker, Esq.
Captain H. C. Birnie (*Elder Brother of Trinity House*).
Admiral *The Hon. Sir* Algernon Boyle, *K.C.B., C.M.G., M.V.O.*
Vice-Admiral W. H. D. Boyle, *C.B.* (*President of Royal Naval College*).
C. J. Brightman *Esq. O.B.E.*
Sir Benjamin Chave, *K.B.E.*
Admiral *Sir* Frederic W. Fisher, *K.C.V.O*
R. T. Garrett, *Esq.*
The Right Hon. Earl Granville, *G.C.V.O.*
Commander George Hodgkinson, R.N.
Admiral *Sir* George P. W. Hope, *K.C.B., K.C.M.G.*
Admiral Ronald Hopwood, *C.B.*
Captain A. M. Hughes.
Rear-Admiral E. P. E. Jervoise, *C.B.E.*
C. F. Leach, *Esq.*
E. Lydekker, *Esq.*
W. J. McAlister, *Esq.* (*Chairman, General Steam Navigation Company*).
Sir James Michelli, *C.M.G.*
J. Cyril Nairne, *Esq.*
Sir Franke Notley, *K.B.E., R.D.*, R.N.R.
Sir Herbert Read, *K.C.M.G., C.B.* (*Colonial Office*).
A. W. Smallwood, *Esq., C.B.E.* (*Director of Greenwich Hospital*).
Colonel F. H. D. C. Whitmore, *C.M.G., D.S.O.*

Bankers: Messrs. WILLIAMS DEACON'S BANK, LIMITED.

Treasurers: Colonel *Sir* ROBERT WILLIAMS, *Bt.*
Sir JAMES MICHELLI, *C.M.G.*

Secretary: R. E. V. BAX, *Esq., M.A., Oxon.*, Barrister-at-Law.

The Officers of the Senior Service have always given generous support to the "Dreadnought." A list of Officers and Ships who contribute will be forwarded on application to the Secretary, "Dreadnought," Greenwich S.E. 10.

ommittee earnestly appeal for new subscribers and for collections.

Digitized by Google

ADMIRALTY CHARTS AND HYDROGRAPHIC PUBLICATIONS

The above can be obtained from the Agent for the sale of Admiralty Charts MR. J. D. POTTER, 145, MINORIES, LONDON, E.1.

The Housing Association for Officers' Families

Patron - - - - H.R.H. THE DUKE OF CONNAUGHT, K.G
Vice-President - - - H.H. THE PRINCESS HELENA VICTORIA.
Chairman and Founder - - - - - MRS. BRINTON, C.B.E.
Hon. Treasurer - - - - SIR LAWRENCE WEAVER, K.B.E.

OBJECTS OF THE ASSOCIATION.

(1) TO PROVIDE UNFURNISHED HOUSES AND FLATS AT NOMINAL RENTALS FOR OFFICERS' WIDOWS AND DEPENDANTS AND GRAVELY DISABLED MARRIED OFFICERS.

(2) TO MAKE GRANTS IN AID OF RENT TO PERSONS SIMILARLY QUALIFIED.

(3) IN AFFILIATION WITH THE OFFICERS' ASSOCIATION, TO GIVE FINANCIAL ASSISTANCE IN CONNECTION WITH HOUSING, EITHER BY WAY OF GRANTS OR LOANS, IN CASES OF SPECIAL DISTRESS, TO OFFICERS, WHETHER DISABLED OR NOT, AND THEIR WIDOWS AND DEPENDANTS.

All houses, flats and funds are necessarily reserved for those whose means make it impossible for them to provide decent homes for themselves and their families, without such assistance as the Association is able to give. In the consideration of applications, special regard is had to the extent to which the applicant's income has been reduced as a direct result of War Service, and preference is always given to those with young families.

The Secretary, Captain H. D. BENNETT, will be pleased to give further information to those interested, whether as supporters or as prospective beneficiaries, on application, by letter or personally, at the office of the Association—

13, ARLINGTON STREET, ST. JAMES'S, S.W. 1.

Digitized by Google

Convalescent Home Osborne, Isle of Wight,

For Officers of the Navy, Army and Air Force, presented to the Nation by His late Majesty King Edward VII.

Telegraphic Address - - CONVALESCENT, COWES.

Osborne is open for the reception of convalescent officers of the Navy, Army and Air Force. Officers will be received at Osborne on the recommendation of the Director-General of the Medical Department of their respective services, to whom all applications for admission should be addressed.

As regards the Navy, medical officers at home and abroad will submit the names of officers for whom they advise treatment at Osborne to the Medical Director-General of the Navy.

The accommodation at Osborne, which will be divided equally between the three Services, will provide for 60 officers.

The duration of the stay of officers at Osborne will be determined by the Medical Director-General of the Navy, who will be guided by the reports received from the Medical Officer at Osborne.

Retired and demobilised officers of the Navy, Army and Air Force are admitted into Osborne only under the following conditions :—

(*a*) If there is a vacant room at Osborne and there is no pressure for admission of officers on the Active List.

(*b*) That the disease or injury from which the officer is suffering is "directly attributable to the Service."

(*c*) That the officer has retired from the Service within five years from the date of the application for admission.

(*d*) That the Director-General of the Service concerned is the sole judge of the fitness of the case (medically) for admission.

Physicians and Surgeons from the London Hospitals visit Osborne regularly. The grounds at Osborne extend to about 400 acres with private golf course, tennis and croquet grounds, and there is every facility for outdoor and indoor recreation.

Any officer may obtain information about the Convalescent Home for Officers of the Navy, Army and Air Force at Osborne by writing direct to the House Governor and Medical Superintendent, Osborne, Isle of Wight.

House Governor : Major-General Sir G. Guise-Moores, K.C.B., C.M.G.

Digitized by Google

THE NATIONAL ASSOCIATION FOR EMPLOYMENT OF REGULAR SAILORS, SOLDIERS AND AIRMEN.

Head Office :—

62, VICTORIA ST. (Entrance in Spenser Street), WESTMINSTER, S.W. 1.

Telephone: Victoria 7262.

Patron :—HIS MAJESTY THE KING.

The object of this Association is to recommend to Employers men of the best character, and of all qualifications and callings, who have served for at least three years in the Regular Forces.

NO FEES.

PROVINCIAL BRANCHES AND AGENCIES.

PLACE.	ADDRESS.
ABERDEEN	...Castlehill Barracks.
ARMAGH	...C.R.O, The Barracks.
AYR ...	...The Barracks.
BARROW-IN-FURNESS.	St. George's Hall.
BEDFORD	...Kempston Barracks.
BELFAST	...8, Alfred St.
BERWICK-ON-T.	The Barracks.
BIRMINGHAM	...Crown Bldgs., James Watt Street.
BODMIN	...The Barracks.
*BRIGHTON	...3, North Street Quadrant.
*BRISTOL	...8, Colston Street.
BURY ST. EDMUNDS.	The Barracks.
CANTERBURY	...Depôt, The Buffs.
*CHATHAM	...Dock Road.
CHESTER	...The Castle.
CHICHESTER	...The Barracks.
DEVIZES	...Depôt Barracks.
*DEVONPORT	...6, Edinburgh Rd.
DORCHESTER	...The Barracks.
DURHAM	...53, Old Elvet.
EDINBURGH	...63, Cockburn St. (Post Office Employment only in the City Zone).
EDINBURGH (Lothians Zone).	...63, Cockburn Street (Post Office and General Employment in the Lothians Zone).
EDINBURGH (General Employment.)	...106, Hanover Street.
EXETER	...Higher Barracks.
FORT GEORGE	The Barracks.
GLASGOW	...139, Bath Street.
GRIMSBY	...Drill Hall, Doughty Road.
GUERNSEY	...The Town Arsenal.
GUILDFORD	...Stoughton Barracks.
HALIFAX	...The Barracks.
HAMILTON	...The Barracks.
HOUNSLOW	...The Barracks.
HULL ...	...4, West Parade, Anlaby Rd.
INVERNESS	Cameron Barracks.
IPSWICH	...R.A. Barracks.
JERSEY	...Town Arsenal, St. Helier.
KINGSTON-ON-THAMES.	The Barracks.
KNELLER HALL	Twickenham. (For Musicians only.)
*LEEDS	...17, Park Lane.
LEICESTER	...31, Princess Road.
LINCOLN	...New Barracks.
LIVERPOOL	...102, London Road.
MAIDSTONE	...The Barracks
MANCHESTER	...77, Shudehill.
MIDDLESBROUGH	83, Grange Road.
MILL HILL	...The Barracks.
NEWCASTLE-ON-TYNE.	7, Ridley V llas.
NEWPORT (Isle of Wight).	66, Lugley Street.
NEWPORT (Mon.)	35, Stow Hill.
NORTHAMPTON	The Barracks.
NORWICH	...Britannia Barracks.
NOTTINGHAM	...Victoria House, Trinity Square.
OMAGH	...The Barracks.
OXFORD	...105, St. Aldates St.
PERTH ...	...Queen's Barracks.
PONTYPRIDD	...8, Market Square.
*PORTSMOUTH	...Buckingham Street.
PRESTON	...Fulwood Barracks.
READING	...Governor's Lodge, Forbury Road.
SHEFFIELD	...123, Surrey Street.
SHREWSBURY	...The Barracks.
STIRLING	...The Castle.
STOKE-ON-TRENT.	1, Ashford St., Shelton.
TAUNTON	...The Depôt Barracks.
WARRINGTON	...Peninsula Barracks.
WARWICK	...Old Barracks.
WINCHESTER	...Hampshire Depôt Barracks.
WOLVERHAMPTON.	43a, Queen Street.
WORCESTER	...Bank House, Shaw Street.

To those Branches marked with a * communications should be addressed to the Secretary, National Association for Employment of Regular Sailors, Soldiers and Airmen; all other branches to the Hon. Secretary, National Association for Employment of Regular Sailors, Soldiers and Airmen.

Digitized by Google

THE FLORENCE NIGHTINGALE HOSPITAL FOR GENTLEWOMEN

19, LISSON GROVE, LONDON, N.W.1.

This Hospital was founded in 1850 by VISCOUNTESS CANNING and organised by MISS FLORENCE NIGHTINGALE, who acted as the First Lady Superintendent before she left for the Crimea.

Its object is to provide gratuitous medical and surgical treatment for ladies of limited means, Governesses, Artists, Hospital Nurses, and relatives of the Clergy, Naval, Military and Professional Men.

Patients are attended by eminent Physicians and Surgeons from the Staffs of the leading London Hospitals.

The income is derived from patients' fees, which vary from £2 2*s.* to £4 4*s.* per week, equalling about half of the total expenditure, and from investments which bring in about £300. The Balance of some £3,000 has to be made up by annual subscriptions and donations.

Any further particulars, together with forms for admission, and the Report for 1926, can be obtained from the Lady Superintendent, at the above address.

ROYAL NAVAL SCRIPTURE READERS' SOCIETY.

Head Offices:—TRAFALGAR INSTITUTE, PORTSMOUTH.

Patron—ADMIRAL OF THE FLEET HIS MAJESTY KING GEORGE V.

President—ADMIRAL *Sir* R. NELSON OMMANNEY, K.B.E., C.B. (*retd.*).

Vice-President and Chairman—Archdeacon R. MCKEW, C.B.E., D.D., *late Chaplain of the Fleet.*

This Society (founded in 1860) provides trained Lay Workers for the Royal Navy and Royal Marines. The Society works only among men of the Service; it is officially recognised by the Admiralty, and it now appeals to the Service for financial help.

The Readers work in Shore Establishments at the chief Naval Ports at home. They find many opportunities to get into close touch with Service men, and to deliver their message. They render valuable help to the Chaplains under whom they work.

The serious increase in post-war expenses has not been met by a corresponding increase in receipts. The Society is now in urgent need of a larger income. Subscriptions and Donations may be sent to—

Rev. T. T. GRIFFITHS, R.N., *Hon. Sec. & Treasurer*,
Trafalgar Institute, Portsmouth,

or

Rev. G. GODWYN C. STORRS, M.A., *General Secretary*,
Trafalgar Institute, Portsmouth,

from whom further particulars may be obtained.

Digitized by Google

LADY GROVER'S HOSPITAL FUND FOR OFFICERS' FAMILIES.

PATRON:

LORD HARDINGE OF PENSHURST,

K.G., P.C., G.C.B., G.C.S.I., G.C.I.E., G.C.M.G., G.C.V.O., I.S.O.

VICE-PATRONS:

Field-Marshal SIR CLAUD JACOB, G.C.B., K.C.S.I., K.C.M.G.
SIR JOHN HEWETT, G.C.S I., K.B.E., C.I.E.
Admiral of the Fleet SIR HENRY JACKSON, G.C.B., K.C.V.O., F.R.S.
General SIR CHARLES MONRO, Bart., G.C.B., G.C.S.I., G.C.M.G.
Air Vice-Marshal SIR GEOFFREY SALMOND, K.C.M.G., C.B., D.S.O.

TRUSTEES:

Lieut.-General SIR RALEIGH EGERTON, K.C.B., K.C.I.E.
General SIR MALCOLM GROVER, K.C.B., K.C.I.E.
SIR JOHN HEWETT, G.C.S.I., K.B.E., C.I.E.

President of Committee—General Sir MALCOLM GROVER, K.C.B., K.C.I.E.

Vice-President—Rear-Admiral E. A. TAYLOR, C.M.G., C.V.O.

Bankers—Lloyds Bank, Limited, Cox's & King's Branch, 6, Pall Mall.

Secretary—Miss F. JAMES, 68, Redcliffe Square, S.W.10.

This Fund, instituted in 1911, is intended to assist Regular Officers of the Royal Navy, Royal Marines, Army, Royal Air Force, Royal Indian Marine and Ecclesiastical Establishments, on the active or retired list, by assisting to defray the expense of residence in or attendance at any recognized Nursing Home or Hospital in Great Britain or Ireland, that may be incurred by their wives or children.

It also assists widows of such officers, their unmarried daughters if over the age of 21 years, and the mothers and sisters of unmarried officers if dependent on them.

The amount of each Grant will be for actual expenses, up to £4 14*s.* 6*d.* weekly after the first week. Where a Nurse is engaged privately, the Grant will be for actual expenses up to £3 13*s.* 6*d.* weekly.

The Annual Subscription, payable on the 1st January, is:—

Royal Navy—Lieutenant and under, £1 7*s.* 6*d.*
Lieut.-Commander and above, £1 11*s.* 6*d.*
Army—Captain and under, £1 7*s.* 6*d.*
Major and above, £1 11*s.* 6*d.*
Royal Air Force—Flight-Lieut. and under, £1 7*s.* 6*d.*
Squadron Leader and above, £1 11*s.* 6*d.*

The subscription for widows and unmarried daughters is One Guinea.

Members joining after the 30th June pay only half the Subscription for the year.

Further particulars and Copies of the Rules may be obtained from the Secretary, Miss JAMES, 68, Redcliffe Square, London, S.W.10.

Digitized by Google

ST. GEORGE'S HOME FOR OFFICERS' CHILDREN.

POUND FIELDS, OLD WOKING.

President ... ... THE COUNTESS ROBERTS.
Hon. Secretary and Treasurer ... D. COWIE, E.S.A.

St. George's Home provides a home for the homeless children of fallen or disabled Officers, and for other children of Officers in necessitous circumstances. Children are admitted from nine months to eight years of age.

The Home is conducted according to modern principles of child welfare, and its routine and environment are those of a private house.

Funds are urgently required to enable the Committee of Management to meet the increasing demands that are being made upon them, and subscriptions and donations will be thankfully received.

All remittances should be made to the Hon. Treasurer at Pound Fields, Old Woking, Surrey.

THE SOCIETY FOR NAUTICAL RESEARCH.

(Founded in 1910.)

PRESIDENT:—*Admiral of the Fleet Earl* BEATTY, P.C., G.C.B., O.M., G.C.V.O., D.S.O., D.C.L. (*Oxon*), LL.D.

THE OBJECTS OF THE SOCIETY:—

(1) To encourage the study of nautical and naval antiquities; including the dress and equipment of seamen in all ages and races; and the build of ships, both men-of-war and merchantmen.

(2) To compile a reliable Sea Dictionary or Sailor's Word Book; and, with that end in view, to collect information which will explain obscure words and phrases, together with the customs, usages and folk-lore that gave rise to them.

(3) To pave the way to the establishment of a National Maritime Museum, such as those which already exist in countries less renowned than Britain for connection with the sea.

The Society has raised £80,000 to save Nelson's Flagship, and has undertaken to restore H.M.S. Victory to the exact appearance which she wore at Trafalgar.

The Society issues once a quarter an illustrated journal of one hundred pages devoted to the study of nautical archæology in all its branches.

The subscription of ONE GUINEA entitles all who join the Society to one copy of all its Reports and quarterly Journals.

For particulars of membership apply to the Honorary Secretary,

Professor GEOFFREY CALLENDER, F.S.A.,
R.N. College,
Greenwich.

Digitized by Google

THE ASSOCIATION OF RETIRED NAVAL OFFICERS. (A.R.N.O.)

President: VICE-ADMIRAL F. WADE CAULFEILD.
Secretary: PAYMASTER-CAPTAIN V. A. LAWFORD, C.M.G., D.S.O., R.N.
Address: "Empire House," 175, Piccadilly, London, W.1.
Tel. No.: Regent 7130 *Telegraphic Address:* ARNAMO, Piccy, London.

Objects of the Association:—

To bring together all Commissioned Officers after leaving the Service, and thus be the means whereby Retired Naval and Marine Officers can mutually help one another.

To help its Members in all matters connected with Disability and other pensions, Income Tax Rebate Claims, selection of schools for children on favourable terms, and grants for Educational purposes.

To keep in touch with employers at home and overseas, and, by means of an Employment Register, to assist Members seeking an occupation.

To advise or obtain advice on matters connected with emigration.

To render financial assistance, by means of various charitable funds to those in sore need.

To assist Members already in business.

Annual Subscription.—£1, payable on either 1st January or 1st July.

Widows and dependents of Naval and Marine Officers who died whilst on the Active List or while Members of A.R.N.O. can become Honorary Members free of charge.

Among the Honorary Officers are several eminent Physicians and Surgeons who will grant consultations and carry out operations free of charge to members of A.R.N.O. in straitened circumstances, or at greatly reduced rates to those who can afford to pay something. Application for advice or treatment must be made through A.R.N.O.

The Honorary Officers also include an architect, auditor and solicitor, who will advise Members on matters connected with their several professions.

All information can be had from the Secretary.

ADMIRAL OF THE FLEET SIR FREDERICK RICHARDS' MEMORIAL.

The Funds of the above Memorial are devoted to the following objects:—

(1) To assist in the maintenance, education, or the training of a child or children of a Naval or Marine Officer of commissioned rank.
(2) To assist in providing the outfit of a Naval Cadet or Paymaster Cadet, he being the son of a Naval or Marine Officer of commissioned rank.
(3) To afford pecuniary assistance to Naval or Marine Officers of commissioned rank in special cases of sickness, operation, or hospital treatment.
(4) To assist a Naval or Marine Officer of commissioned rank or his widow, sons or daughters in poor circumstances.

THE ALASTAIR FARQUHAR MEMORIAL FUND.

A small fund applied to all or any of the objects of the Admiral of the Fleet Sir Frederick Richards' Memorial and administered by the Committee of that Fund.

Communications should be addressed to the Chairman of the Committee of the—

SIR FREDERICK RICHARDS' MEMORIAL,
c/o The Westminster Bank, Ltd.,
21, Lombard Street, E.C. 3.

SUBSCRIPTIONS TO THE FUND SHOULD BE SENT TO THE SAME ADDRESS.

Printed under the authority of His Majesty's Stationery Office
By Eyre & Spottiswoode, Ltd., His Majesty's Printers, East Harding Street, London, E.C. 4.

Digitized by Google

HILLSIDE CONVENT COLLEGE

FARNBOROUGH HILL *(Residence of the late H.I.M. Empress Eugénie.*

FARNBOROUGH, HAMPSHIRE

Under the Patronage of His Lordship the Bishop of Portsmouth.

HIGH-CLASS BOARDING SCHOOL

for girls, conducted by the Religious of Christian Education.

Preparation for University Examinations. Post Matric. Courses. Modern Languages by Native Teachers. Music, Art, Elocution. Tennis, Golf, Hockey, Net Ball, Riding. Ideal situation. Hampshire Pine District. Grounds about 80 acres. Home Farm.

Preparatory Department attached.

For particulars, apply Rev. Mother.

"EVERSFIELD," SUTTON, SURREY

Day and Boarding School for Girls.

Recognised as efficient by the Board of Education.

Sound Modern Education. Extensive Grounds.

SPECIAL BOARDING FEES FOR DAUGHTERS OF NAVAL OFFICERS.

£20 Term. Apply Principal.

FRAMLINGHAM COLLEGE, SUFFOLK

Public School incorporated by Royal Charter.

Headmaster: F. W. STOCKS, M.A., New College, Oxford.

Reduction of £15 per annum in the Fees for sons of Officers on the Active List of H.M. Forces. Valuable Entrance and other Scholarships.

For Prospectus apply Headmaster or Bursar.

AUCTIONEERS, VALUERS, HOUSE AGENTS

OATS, PARTRIDGE & CO.

Offices: Westwell St., PLYMOUTH.

Telephone 1845. Telegrams: Oats, Auctioneer, Plymouth

For World-Famous Cretonnes

GEORGE GRAY (SOUTHSEA) LIMITED.

ART FURNISHERS, THE SHIPS' FURNISHERS.

Castle House, Castle Road, SOUTHSEA.

On Admiralty List. *Phone:* 5894 Established 1904.

Digitized by Google

ESTABLISHED 1785.

By Appointment. By Appointment.

GIEVES

LIMITED

Royal Naval Outfitters

LONDON	Telegrams—"MUFTIS"	21, Old Bond Street Telephone—3318-3319 GERRARD.
PORTSMOUTH	Telegrams—"GIEVES"	22, The Hard Telephone—2167.
PORTSEA	Telegrams—"GIEVES"	2, The Hard Telephone—2167.
SOUTHSEA	Telegrams—"GIEVES"	37, Palmerston Road Telephone—7060.
SOUTHAMPTON	Telegrams—"GIEVES"	Havelock Chambers, Queen's Terrace Telephone—2116
EDINBURGH	Telegrams—"GIEVES"	120, Princes Street Telephone—3963 CENTRAL.
PLYMOUTH	Telegrams—"GIEVES"	63, George Street Telephone—1097.
CHATHAM	Telegrams—"GIEVES"	3, Military Road Telephone—332.
WEYMOUTH	Telegrams—"GIEVES	2, Grosvenor Place Telephone—58.
LIVERPOOL	Telegrams—"GIEVES"	14, Lord Street Telephone—4199 BANK.
MALTA		12, Strada Mezzodi, Valetta
GIBRALTAR		110-112, Main Street

Insurance Department, 21, Old Bond Street, London, W. 1.

Digitized by Google

Digitized by Google

Digitized by Google

Digitized by Google

Digitized by Google

OCT 8 - 1929

Digitized by Google

Digitized by Google